

SAMSUNG

3 VCD CHANGER MINI MINI COMPONENT MAX-VS990/VS950/VS940

SERVICE Manual

MINI MINI COMPONENT SYSTEM

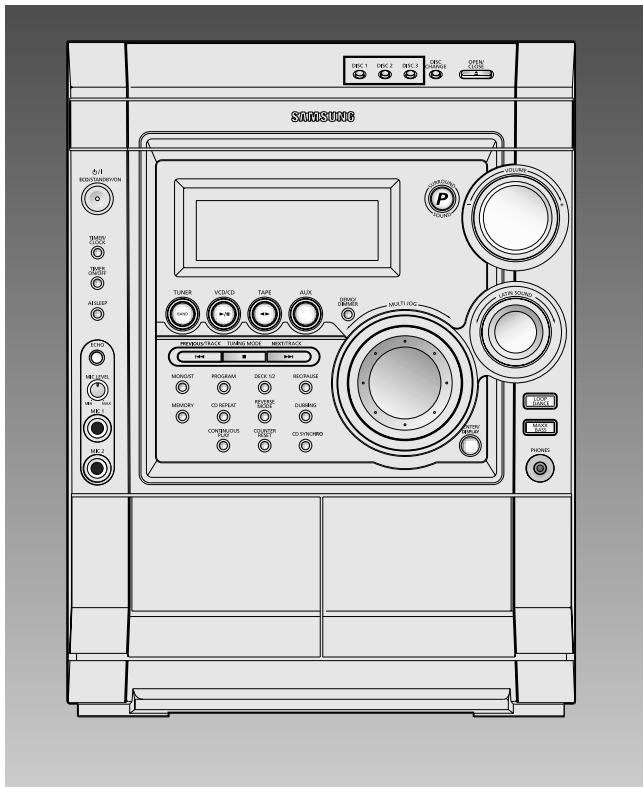

CONTENTS

1. Alignment and Adjustments
2. Exploded Views and Parts List
3. Electrical Parts List
4. Block Diagrams
5. Wiring Diagram
6. Schematic Diagrams

- Confidential -

Notice !!

You can search for the updated part code through ITSELF web site.
URL; <http://itself.sec.samsung.co.kr>



This Service Manual is a property of Samsung Electronics Co.,Ltd.
Any unauthorized use of Manual can be punished under applicable
international and/or domestic law.

© Samsung Electronics Co.,Ltd. NOV. 2003
Printed in Korea
Code no. AH68-01383J

1. Alignment and Adjustments

1-1. Tuner

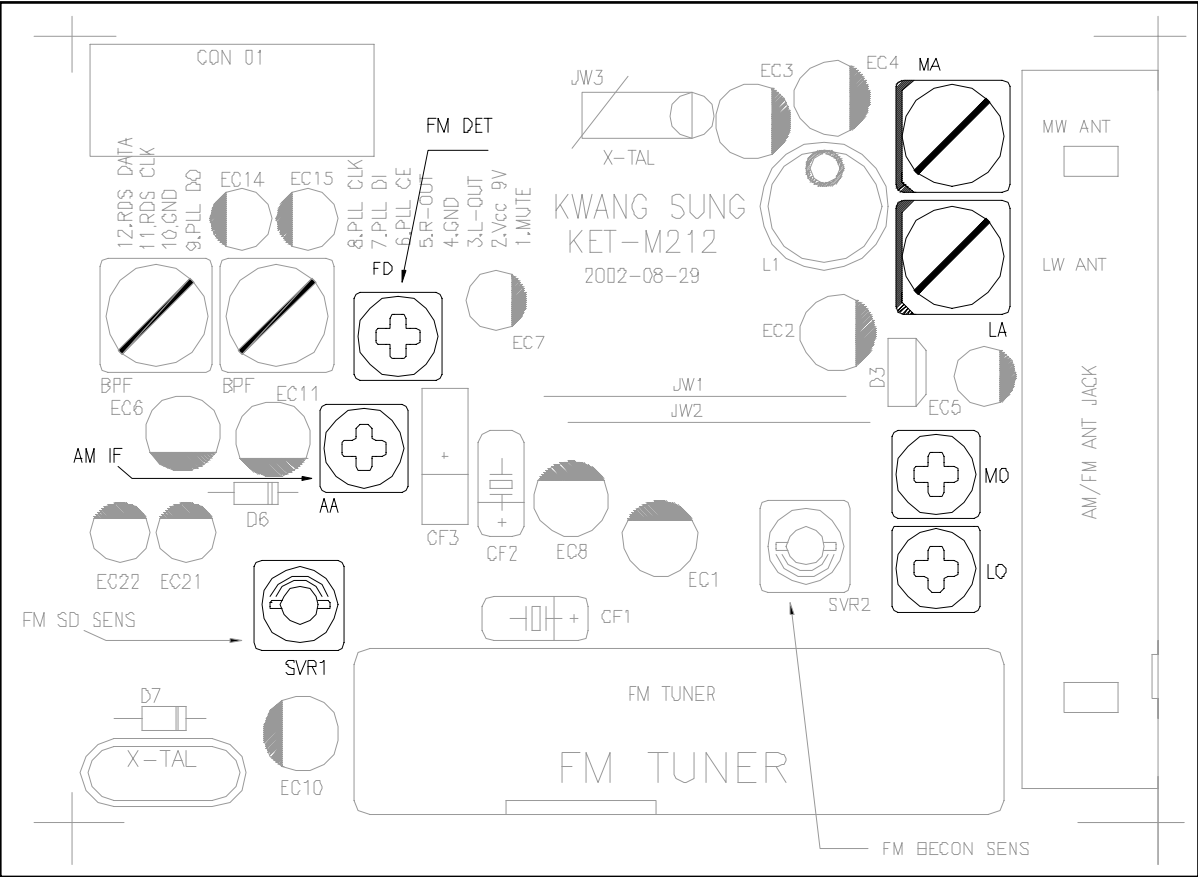

* Adjustment Location of Tuner PCB

ITEAM	AM(MW) OSC Adjustment	AM(MW) RF Adjustment	LW OSC Adjustment	LW RF Adjustment
Received FREQ.	522~1611 KHz	594 KHz	146~290 KHz	150 KHz
Adjustment point	MO	MA	LO	LA
Output	1~7.0±0.5V	Maximum Output(Fig1-4)	2~7.0±0.5V	Maximum Output(Fig1-4)

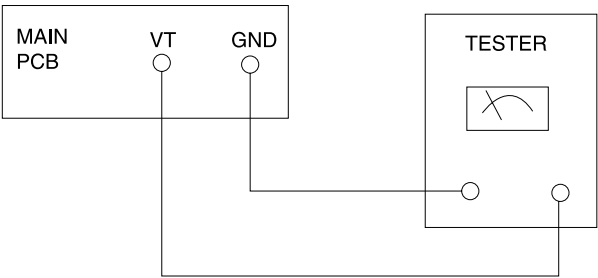

Fig 1-4 OSC Voltage

FM THD Adjustment	
SSG FREQ.	98 MHz
Adjustment point (FM DET)	FM DETECTOR COIL
Output	60 dB
Minumum Distortion (0.4% below) (Figure 1-1)	

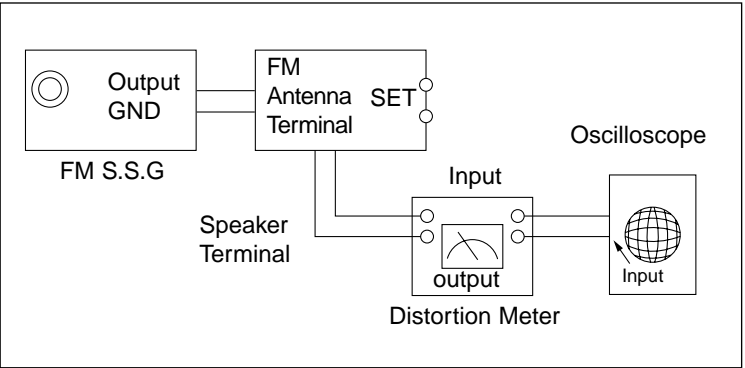

Figure1-1 IF CENTER and THD Adjustment

FM Search Level Adjustment	
SSG FREQ.	98 MHz
Adjustment point (SVR1)	BEACON SENSITIVITY SEMI-VR(10KΩ)
Output	28 dB(±2dB)
Adjust SVR1 (Figure 1-2)	

*Adjust FM S.S.G level to 28dB

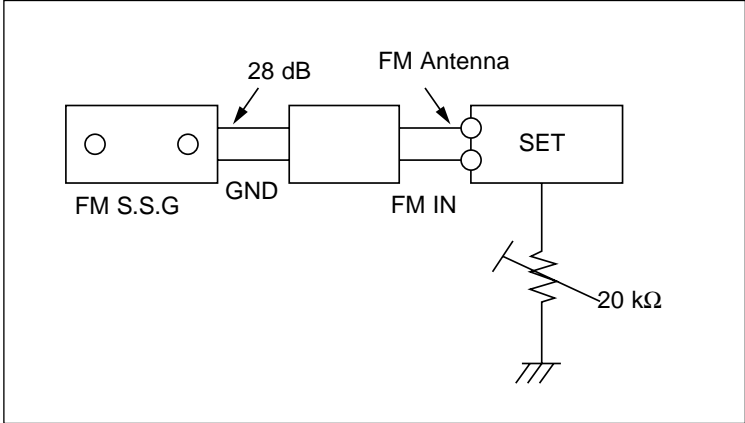

Figure1-2 FM Auto Search Level Adjustment

AM(MW) I.F Adjustment	
SSG FREQ.	450 kHz
Frequency	522 kHz
Adjustment point	AM IF
Maximum output (Figure 1-3)	

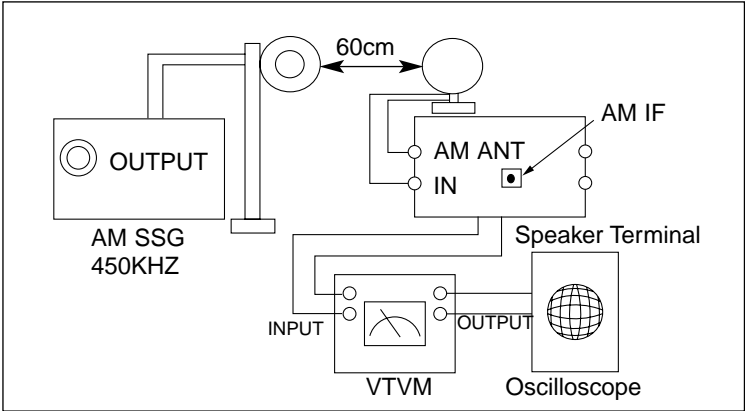

Figure1-3 AM I.F Adjustment

1-1-2 AM(MW),LW,SW1,SW2 Adjustment

Circuit to be Adjusted		Measuring Instrument & Arrangement	Step	S.S.G Frequency	Radio dial Setting	Adjusting Point	Adjust for
AM (MW)	OSC	Connect AM signal generator to loop antenna,VTVM AND oscilloscope (Fig 1-3)	1	522KHz	522KHz	MW OSC	Adjust for 1.0V±0.1V at the low. (IR117)
			2	1611KHz	1611KHz	MW OSC	Check for 7.0V±1.0V at the high. (IR117)
	RF	“	1	594KHz	594KHz	MW ANT	Maximum out
	INTER FREQ	“	1	455KHz	522KHz	TL2	Maximum out
LW	OSC	Fig 1-3	1		146KHz	LW OSC	Adjust for 2.0V±0.1V at the low.
			2		290KHz	LW OSC	Check for 7.0V±1.0V at the high.
	RF		1	150KHz	150KHz	LW ANT	Maximum out
SW1	OSC	Fig 1-3	1		2.3MHz	SW1 OSC	Adjust for 1.0V±0.1V at the low.
			2		7.3MHz	-	Check for 8.5V±1.0V at the high.
	RF		1	3.5MHz	3.5MHz	SW1 ANT	Maximum out
SW2	OSC	Fig 1-3	1		9.5MHz	SW2 OSC	Adjust for 1.5V±0.1V at the low.
			2		26.1MHz	-	Check for 8.0V±1.0V at the high.
	RF		1	10MHz	10MHz	SW2 ANT	Maximum out

2. Cassette Deck

2-1. To Adjust Tape Speed

Notes

1) Measuring tape: i) MTT-111 (or equivalent)
(Tapes recorded with 3kHz)
ii) MTT-5512 (or equivalent)

2) Connect the SPK OUT of the MAIN PCB to the frequency counter as in figure 1-5.

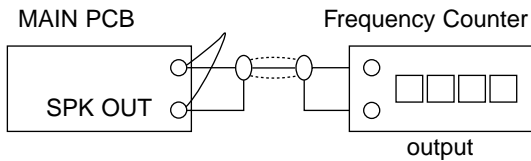

Figure 1-5

Step	Item	Pre-Setup Condition	Pre-Setup	To Adjust	Standard	Remark
1	NOR SPEED Control	SPK OUT (connected to the frequency counter)	1) Deck 1:MTT-111 2) Press PLAY SW button 3) Deck 2:Same as above	Turn VSR1 to left and right (FRONT PCB)	3KHz	±1% range

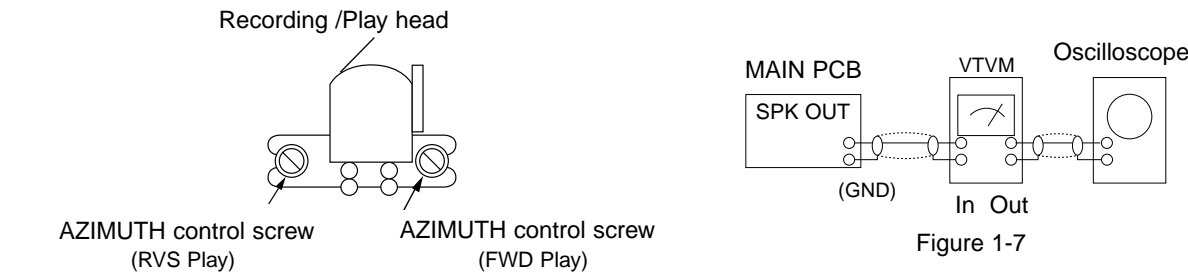

Figure 1-6

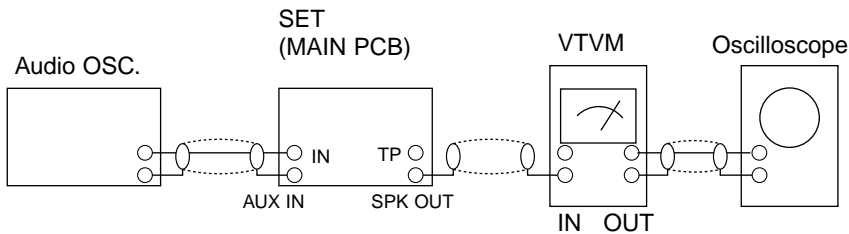

Figure 1-8

2-2. To Adjust PlayBack Level/REC

Notes

1) Before the actual adjustment, clean the play/recording head.

2) Measuring tape :
i) MTT-114N(or equivalent 10kHz AZIMUTH control)
ii) MTT-5512

3) The cassette deck is connections as shown in figure 1-7.

1. Adjust Deck 1 Play Level

Step	Item	Pre-Setup Condition	Pre-Setup	To Adjust	Standard	Remark
1	AZIMUTH	SPK OUT (VTVM is connected to the scope)	After putting MTT-114N into Deck 1 - Press FWD PLAY button.	- Turn the control screw to as shown in Figure 1-6.	Max output and same phase (both channels)	After adjustment secure it with REGION LOCK.

2. Adjust Deck 2 Play Level/ REC BIAS

Step	Item	Pre-Setup Condition	Pre-Setup	To Adjust	Standard	Remark
1	AZIMUTH	SPK OUT (VTVM is connected to the scope)	After putting MTT-114N into Deck 2 - Press FWD PLAY button.	- Turn the control screw to as shown in Figure 1-6.	MAX OUTPUT and same phase (both channels)	After adjustment secure it with REGION LOCK.
2	Recording Bias Voltage	Fig 1-8	After putting MTT-5512 into Deck 2 1) Press REC PLAY button. 2) TAPE PCB JCW3 ,connected to VTVM	- Turn JSR2L,JSR2R to the right and left	CHECK TO 7mV(±0.5mV)	

2.Exploded Views and Parts List

2-1-1 Cassette Deck :ADR268FTW1 (OPTION)

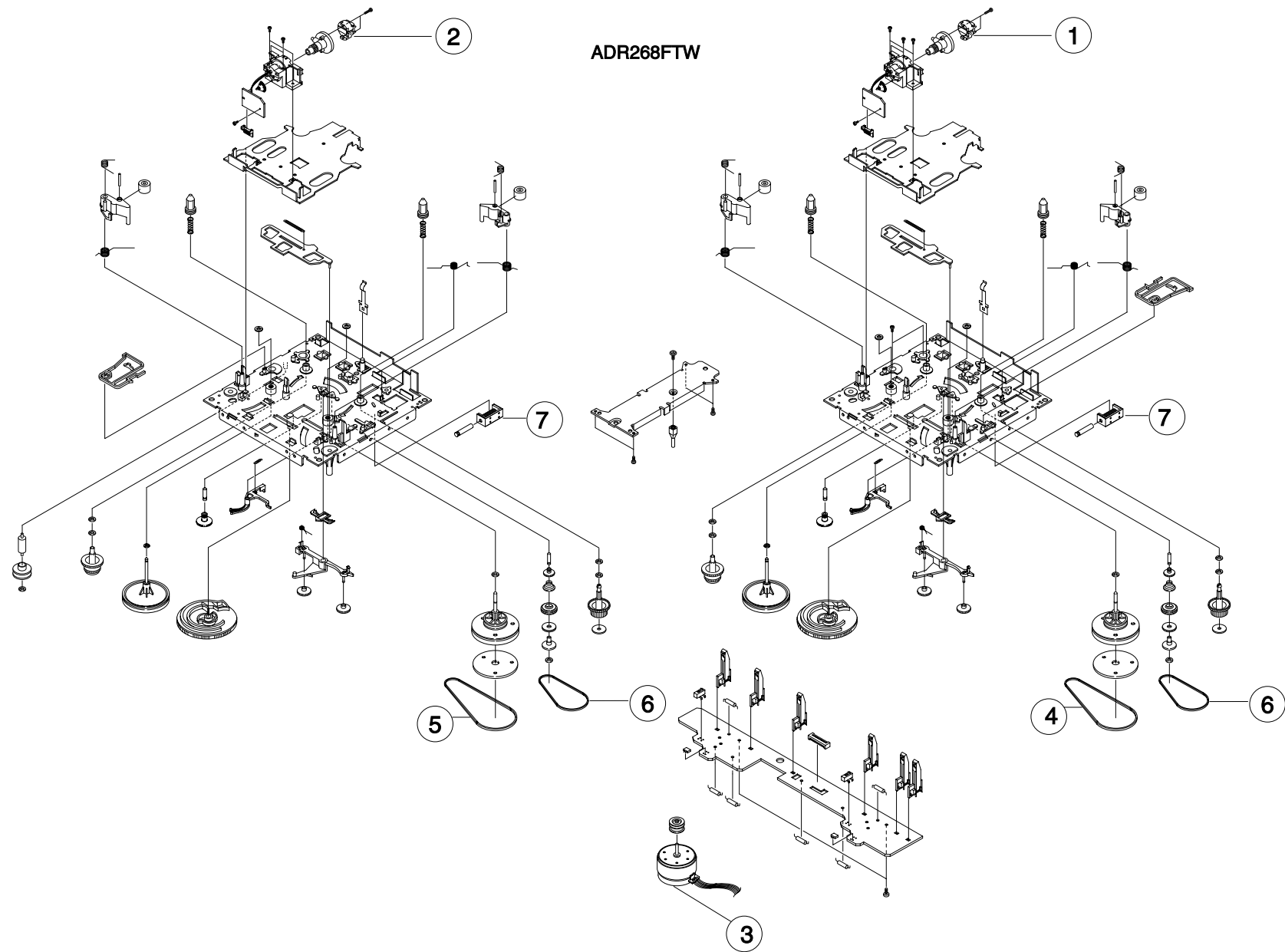

No.	Code No.	Description	Specification	Remarks
	AH59-01146A	DECK-CASSETTE	ADR268FTW1	
1	AH81-01030A	ASSY R/P HEAD	TR56R-AA2N1	MT91-11012W
2	AH81-01033A	ASSY P/B HEAD	DZK10P-122N3	MT91-11013C
3	AH81-00422A	ASSY MOTOR	ADR246DSW	MT91-15013Y
4	AH81-00364A	BELT MAIN1	ADR246DSW	6602-001056
5	AH81-00365A	BELT MAIN2	ADR246FTW	6602-001010
6	AH81-00101A	BELT SUB	34.1*1.1*1.1	6602-001055
7	AH81-00102A	SOLENOID	DAT-05A1	MT75-00049A

2-1-2 Cassette Deck :ADR268AMW1 (OPTION)

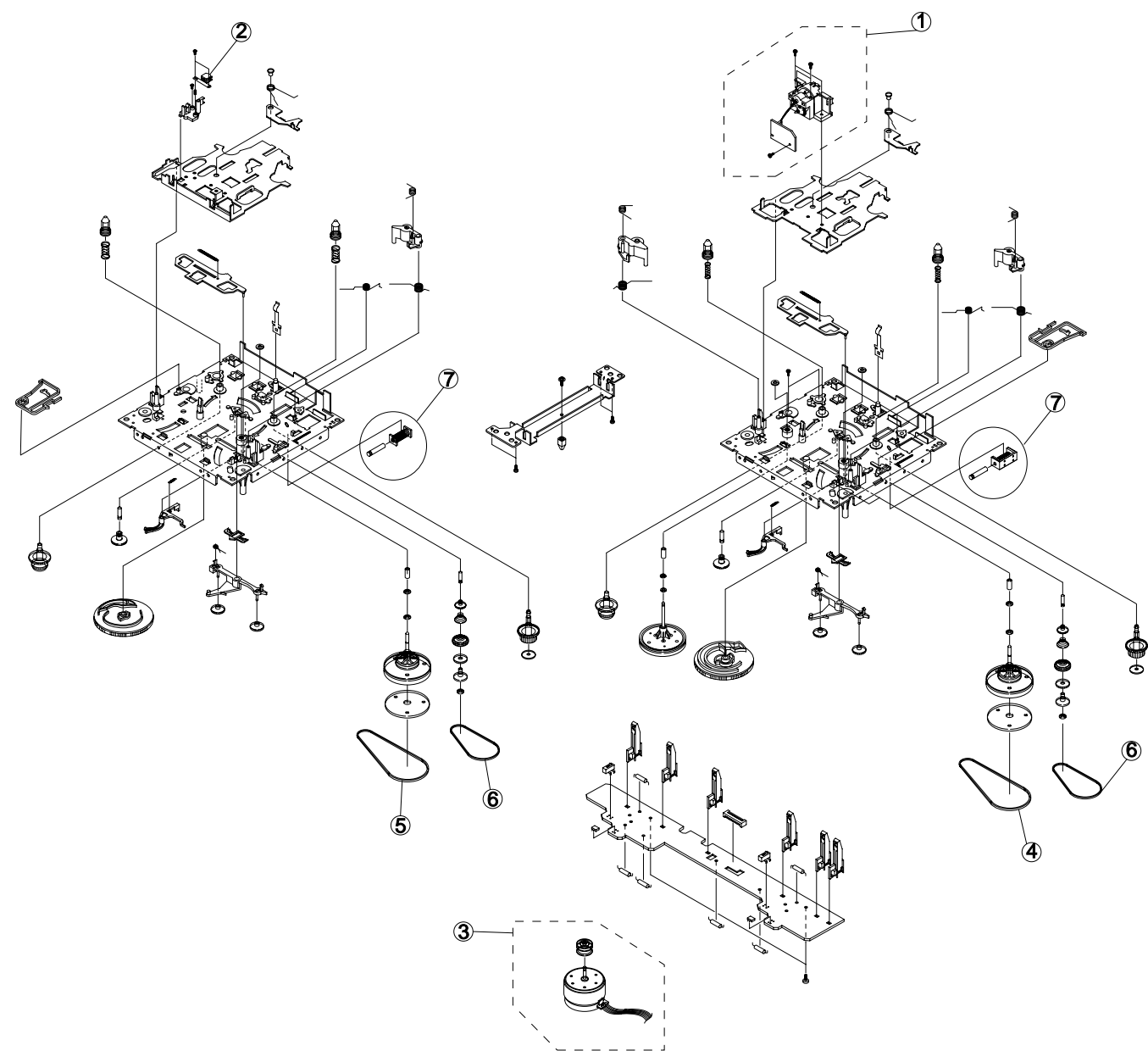

No.	Code No.	Description	Specification	Remarks
	AH59-01145A	DECK-CASSETTE	ADR268AMW1	
1	AH81-00368A	ASSY R/P HEAD	ADR2400 (SANKYO)	MT91-11010T
2	AH81-00141B	ASSY P/B HEAD	MK10P-AA2N3	MT59-00041V
3	AH81-00363A	ASSY MOTOR	ADR246DSW	MT91-15012J
4	AH81-00364A	BELT MAIN1	ADR246DSW	6602-001056
5	AH81-00365A	BELT MAIN2	ADR246DSW	6602-001057
6	AH81-00101A	BELT SUB	34.1*1.1*1.1	6602-001055
7	AH81-00102A	SOLENOID	DAT-05A1	MT75-00049A

MAX-VS990 Exploded View of Assembly and Parts List

(Total Exploded)

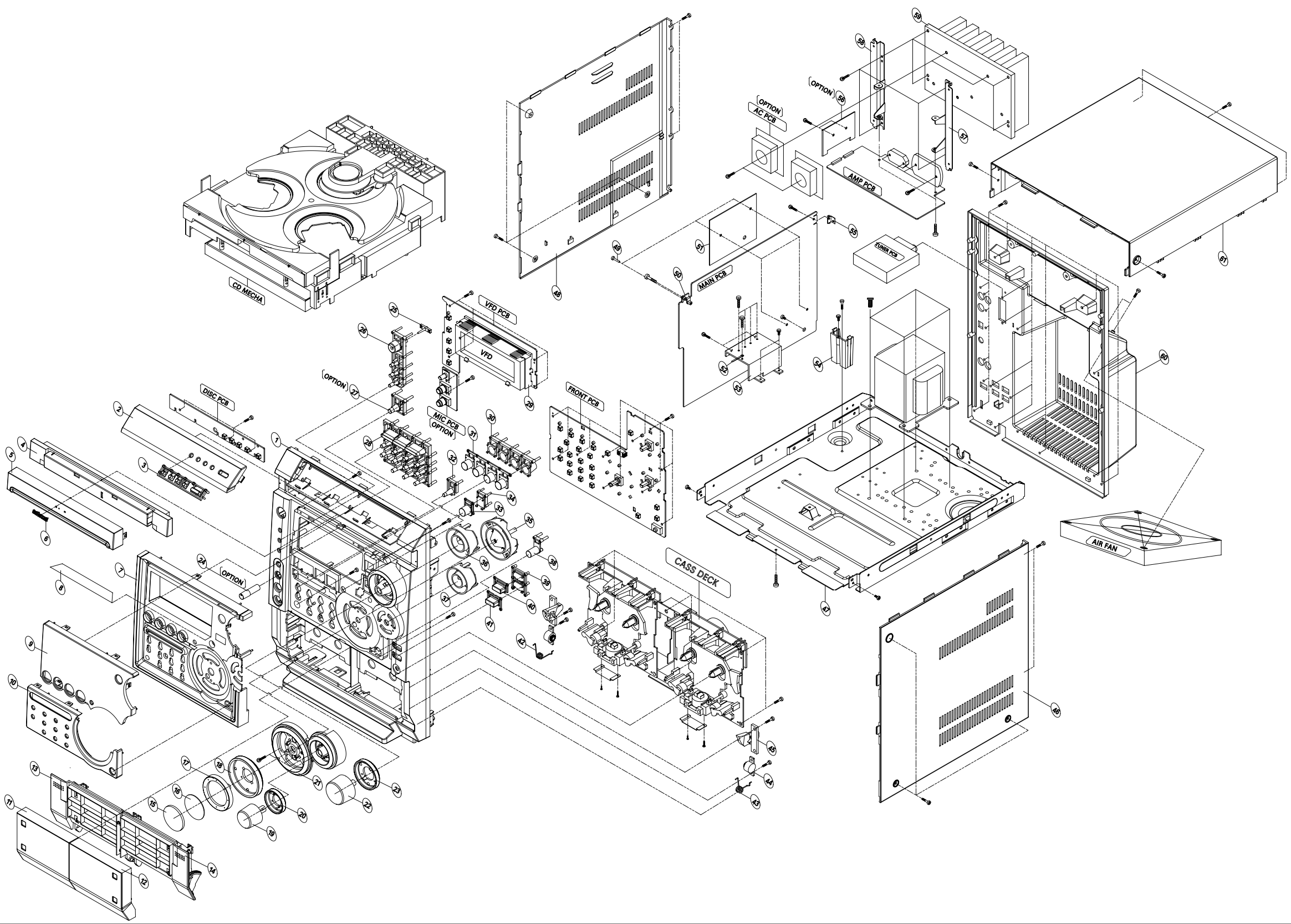

* Parts List of Total Exploded view

No.	Code No.	Description	Specification	Q'ty	REMARK	No.	Code No.	Description	Specification	Q'ty	REMARK
1	AH64-02601B	CABINET-FRONT	MIPS D/GRAY	1	2 MIC ,NO RDS	32	AH64-02618B	KNOB-DEMO	ABS D/GRAY	1	COMMON
2	AH61-01436B	CAP-CD,OPEN	MIPS L/GRAY	1	SILVER	33	AH67-00235B	LENS-P.SOUND	PMMA RED	1	COMMON
3	AH64-02617B	KNOB-CD.OPEN	ABS L/GRAY	1	COMMON	35	AH64-02615A	HOLDER-P.SOUND	ABS WHITE	1	COMMON
4	AH64-02609B	DOOR-CD	ABS D/GRAY	1	COMMON	33	AH61-01440A	HOLDER-LENS.JOG	ABS WHITE	1	COMMON
5	AH64-02610B	CAP-DOOR,CD	ABS BLUE	1	MAX-VS990	34	AH67-00232A	HOLDER-LENS.VOL	ABS WHITE	1	COMMON
	AH64-02610C		ABS BLUE		MAX-VS950	37	AH61-01438A	HOLDER-SELECT	ABS WHITE	1	COMMON
	AH64-02610D		ABS BLUE		MAX-VS940	38	AH64-02622B	KNOB-ENTER	ABS L/GRAY	1	COMMON
	AH64-02610E		ABS BLUE		MAX-VS930	39	AH61-01439A	HOLDER-PSYCHE	ABS WHITE	1	COMMON
6	AH64-70003K	BADGE-BRAND	ABS L35	1	COMMON	40	AH67-00233B	LENS-PSYCHE	PMMA MILKY	1	COMMON
7	AH61-01437B	DECO-FRONT	ABS BLUE	1	COMMON	41	AH67-00242B	LENS-MAX.BASS	PMMA MILKY	1	COMMON (MAXXBASS)
8	AH63-00653A	SHEET-VFD	PC 0.4T	1	COMMON		AH67-00242C		PMMA MILKY		COMMON (S.BASS)
9	AH64-02612B	WINDOW-VFD	PMMA BLUE	1	VCD	20	AH67-00235B	LENS-P.SOUND	PMMA RED	1	COMMON
10	AH61-01433B	CAP-FRONT	MIPS L/GRAY	1	VCD		AH67-00242C		PMMA MILKY		COMMON (S.BASS)
11	AH61-01434B	CAP-DOOR-CASS,A	MIPS L/GRAY	1	2 AUTO-REVERSE	42	AH61-00552A	SPRING-EJECT??L	STS 1.0	1	COMMON
	AH61-01434C		MIPS L/GRAY		1 AUTO-REVERSE	43	AH61-00553A	SPRING-EJECT??R	STS 1.0	1	COMMON
12	AH61-01435B	CAP-DOOR-CASS,B	MIPS L/GRAY	1	COMMON	44	AH61-80030A	DAMPER-GEAR	ASS.Y	2	COMMON
13	AH64-02607B	DOOR-CASS.A	ABS D/GRAY	1	COMMON	45	AH95-50001A	LATCH-ASS'Y	ASS.Y	2	COMMON
14	AH64-02608B	DOOR-CASS.B	ABS D/GRAY	1	COMMON	46	AH64-02603A	CABINET-SIDE.L	MIPS D/GRAY	1	COMMON
15	AH67-00231B	DECO-LENS,JOG	ABS NATURAL	1	COMMON	47	AH64-02606A	CABINET-BOTTOM	SEC 1.2T	1	COMMON
16	AH63-00544A	SHEET-JOG	3M TAPE	1	COMMON	48	AH64-02604A	CABINET-SIDE.R	MIPS D/GRAY	1	COMMON
17	AH64-02625B	KNOB-JOG	ABS D/GRAY	1	COMMON	49	AH61-40014A	SUPPORT-RIVET	ABS ASS'Y	3	COMMON
18	AH67-00240A	LENS-JOG	PMMA MILKY	1	COMMON	50	AH61-00021B	SUPPORT-PCB	ABS BLK	3	COMMON
19	AH64-02624B	KNOB-SOUND.SEL	ABS NATURAL	1	COMMON	51	AH63-00662A	COVER-PCB	PC 0.5T	1	COMMON
20	AH67-00234A	LENS-SOUND,SEL	PMMA MILKY	1	COMMON	52	AH65-30010A	CLAMP-WIRE	DABL-2,-,-,-,-	1	COMMON
	AH67-00234B		PMMA L/BLUE		BLUE COLR	53	AH62-00100A	HEAT-SINK,TR	AL 3.0T	1	COMMON
21	AH67-00230B	CAP-JOG	MIPS D/GRAY	1	COMMON	54	AH61-01442A	SUPPORT-PCB.POWER	ABS D/GRAY	1	COMMON
	AH67-00230C		MIPS D/GRAY		LATIN	55	AH61-00685A	BRKT-PCB	SECC 1.0T	1	COMMON
22	AH64-02623B	KNOB-VOLUME	ABS NATURAL	1	COMMON	56	AH62-00102A	HEAT-SINK,POWER	AL 2.0T	1	COMMON
23	AH67-00241A	LENS-VOLUME	PMMA MILKY	1	COMMON	57	AH61-01444A	BRKT-H/S,L	SECC 1.2T	1	COMMON
	AH67-00241B		PMMA L/BLUE		BLUE COLR	58	AH61-01445A	BRKT-H/S,R	SECC 1.2T	1	COMMON
24	AH64-02279B	KNOB-MIC	ABS L/GRAY	1	COMMON (NO EUR)	59	AH62-00101A	HEAT-SINK,M	AL EXTR	1	COMMON
25	AH67-00238A	LENS-POWER	PMMA MILKY	1	COMMON		AH62-00080K		AL EXTR		COMMON
26	AH64-02620B	KNOB-POWER	ABS L/GRAY	1	COMMON	60	AH64-02605B	CABINET-REAR	MIPS D/GRAY	1	SURD+WFER+VCD
27	AH64-02621B	KNOB-ECHO	ABS L/GRAY	1	COMMON (NO EUR)		AH64-02605C		MIPS D/GRAY		SURD+VCD
28	AH64-02619B	KNOB-TUNING	ABS L/GRAY	1	COMMON		AH64-02605D		MIPS D/GRAY		WFER+VCD
29	AH64-02613A	HOLDER-VFD	ABS BLACK	1	COMMON		AH64-02605F		MIPS D/GRAY		VCD+BASIC
30	AH64-02614A	HOLDER-FUNCTION	ABS WHITE	1	COMMON	61	AH64-02602A	CABINET-TOP	MIPS D/GRAY	1	COMMON
31	AH67-00237B	LENS-FUNCTION	PMMA MILKY	1	COMMON						

2-3 CD Deck Exploded View and Parts list

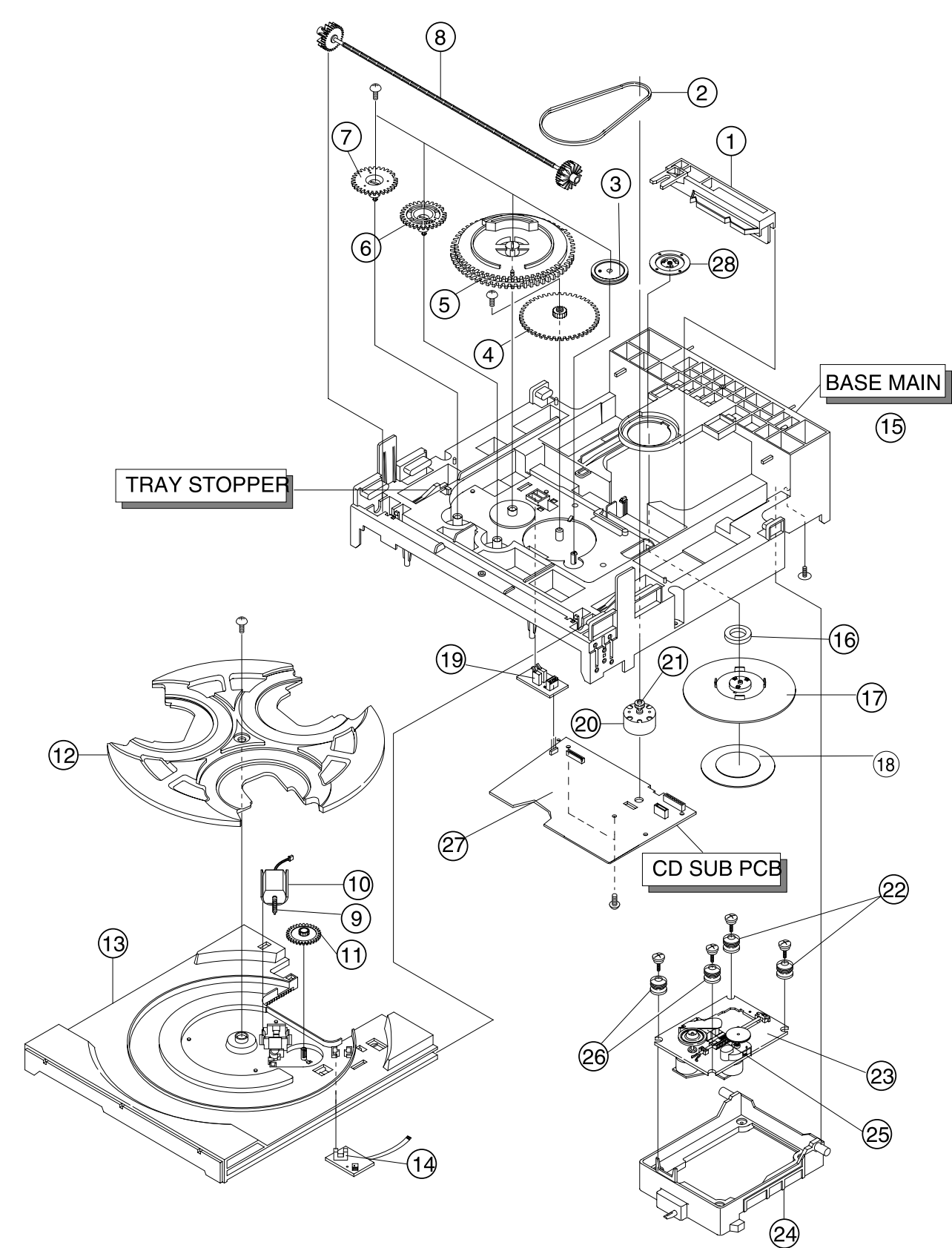

No.	Code No.	Description	Specification	Remarks
	AH97-00857A	ASS'Y-DECK	G3HI-3CD/VCD	
1	AH66-80022A	SLIDER-CAM	ABS HF-380 NTR	
2	AH66-60034A	BELT-LOAD	CR	
3	AH66-20186A	GEAR-PULLEY	POM (M90-44) WHT	
4	AH66-20187A	GEAR-LOAD	POM (M90-44) BLK	
5	AH66-20188B	GEAR-CAM	POM (M90-44) WHT	
6	AH66-20189B	GEAR-TRAY	POM (M90-44) BLK	
7	AH66-20190B	GEAR-CONVERT	POM (M90-44) WHT	
8	AH66-20191A	GEAR-SYNCR0	ABS HF-380 NTR	
9	AH66-20192A	GEAR-WORM	POM(M90-44),M0.5,PCD4.5	
10	AH31-12001A	MOTOR-LOADING	FF-030PN-09120	
11	AH66-20193A	GEAR-ROULLETE	POM(M90-44) BLK	
12	AH63-00324A	TRAY-ROULLETE	ABS XR-401 BLK	
13	AH63-00325A	TRAY-DISC	ABS BLK	
14	AH32-10001F	SENSOR	KPI-L06	
15	AH61-00837A	BASE-MAIN	ABS,NATURAL,CMS-300	
16	3302-000159	MAGNET	AC,3500-3800G,2.6-3.2MGOe,30	
17	AH63-90053A	TABLE-CHUCK	,ABS,+GF20%,BLK,	
18	AH63-00068B	SHEET-CHUCK	SHEET,HYMERON,BLK,0.4T	
19	3405-000101	SWITCH -MICRO	MLS-24	
20	AH31-10021A	MOTOR-DC	RF-500TB,9VDC/130MA	
21	AH66-10008A	PULLEY-MOTOR	POM,BLK,CMS-CR3	
22	AH73-10031A	RUBBER-CD(R)	SI,CMS-300,40,RED	
23	AH91-60150C	CDP DECK ASSY	CMS-D73SG6U	
24	AH66-30098A	LEVER-LIFTER	ABS BLK CMS-300	
25	AH30-00007A	PICK-UP	SOH-AD3	
26	AH73-10034A	RUBBER-CD(G)	SI,CMS-300,40,GREEN	
27	AH92-00922A	ASS'Y PCB CD MAIN		
28	AH61-00225A	BRKT-CHUCK	SECL 0.8t	

2-4 SPEAKER Exploded View and Parts list

2-4-1 MAX-VS990

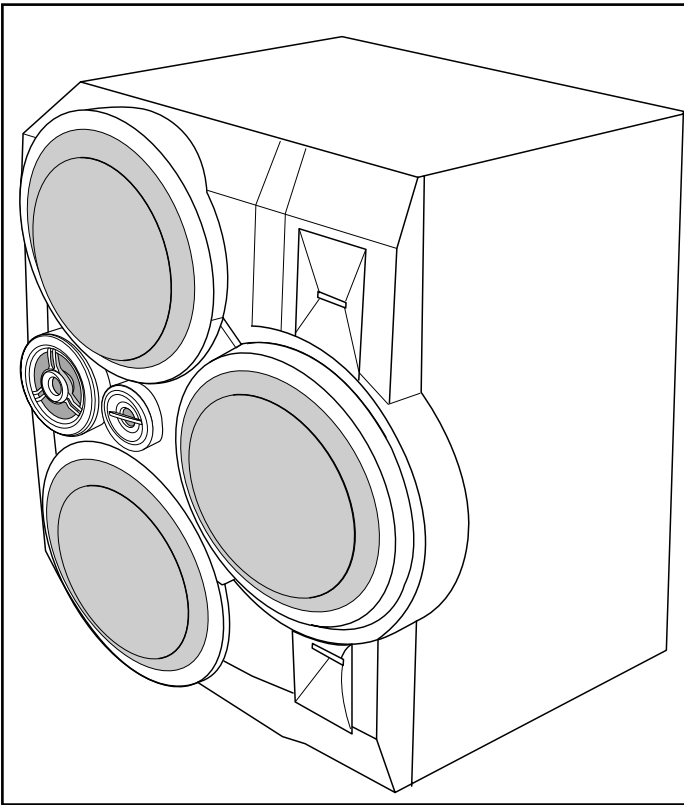

*** Main Speaker**

PSVS990/950E

No.	Description	Code No.	Q'TY
LEFT SPK	SPEAKER SYSTEM PC "L"	AH81-01339A	1
RIGHT SPK	SPEAKER SYSTEM PC "R"	AH81-01339B	1

* CAUTION : It is used the bonding, connet NET FRAME(or FRONT PANEL ASS'Y) to CABINET ASS'Y.
So when the disassembly, take extreme care not to damage the SPEAKER.

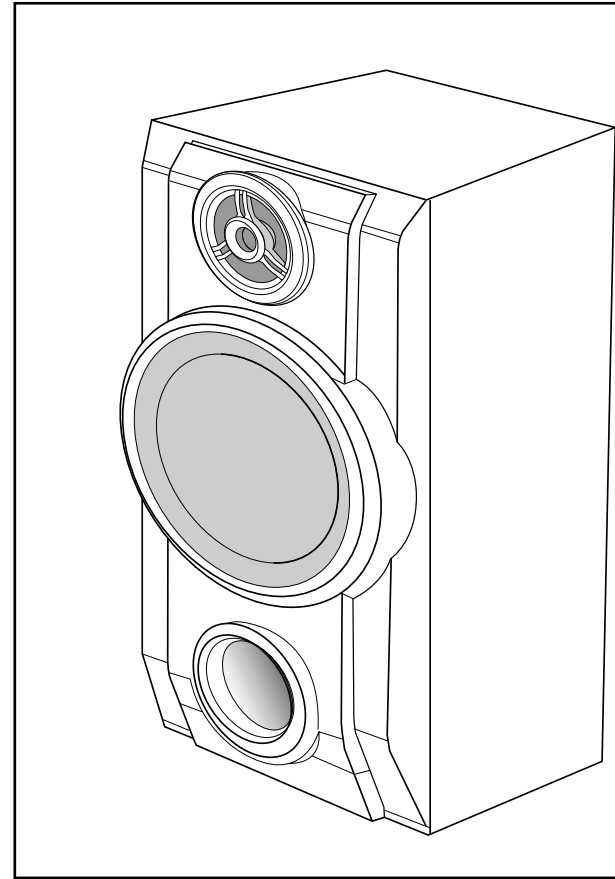

*** Surround Speaker**

PSSS990/950E : AH81-01340A

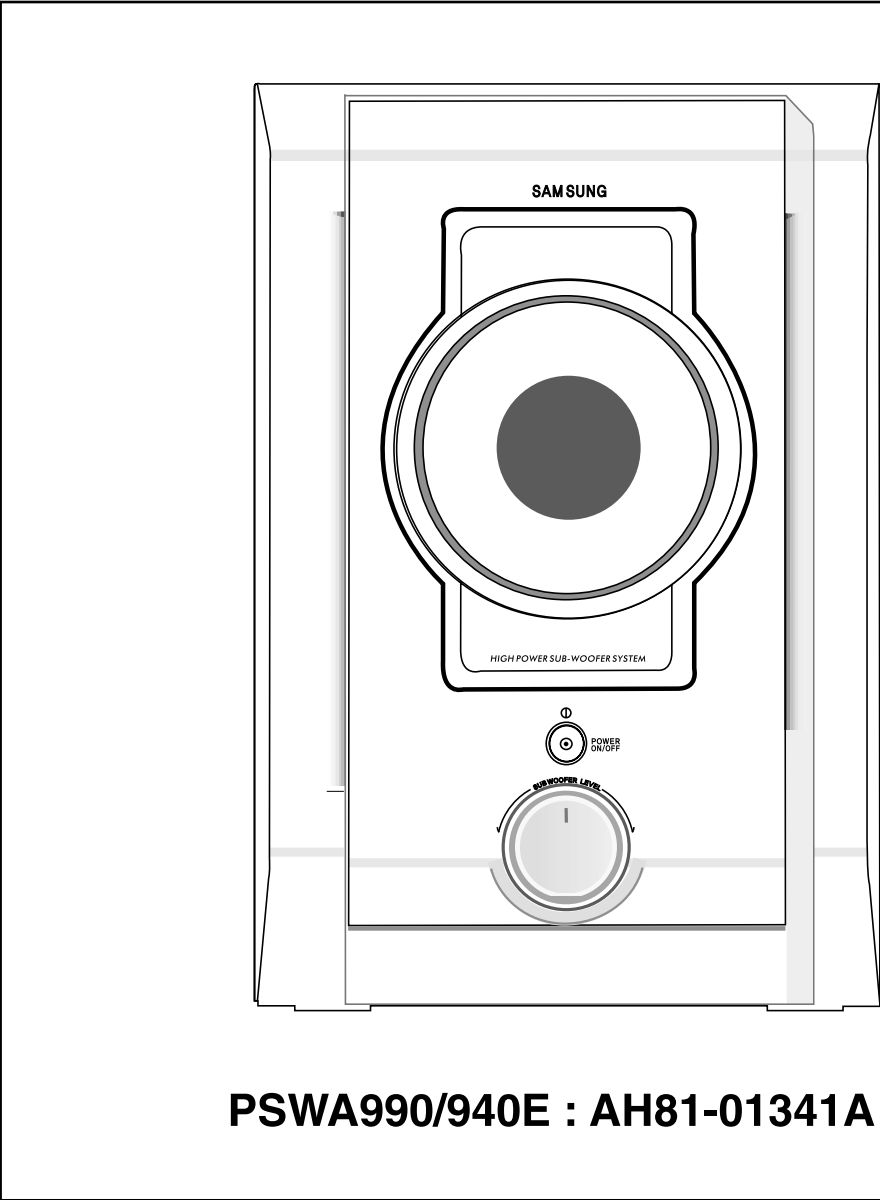

*** Subwoofer**

PSWA990/940E : AH81-01341A

2-4-2 MAX-VS950

* CAUTION : It is used the bonding, connet NET FRAME(or FRONT PANEL ASS'Y) to CABINET ASS'Y.
So when the disassembly, take extreme care not to damage the SPEAKER.

* Main Speaker

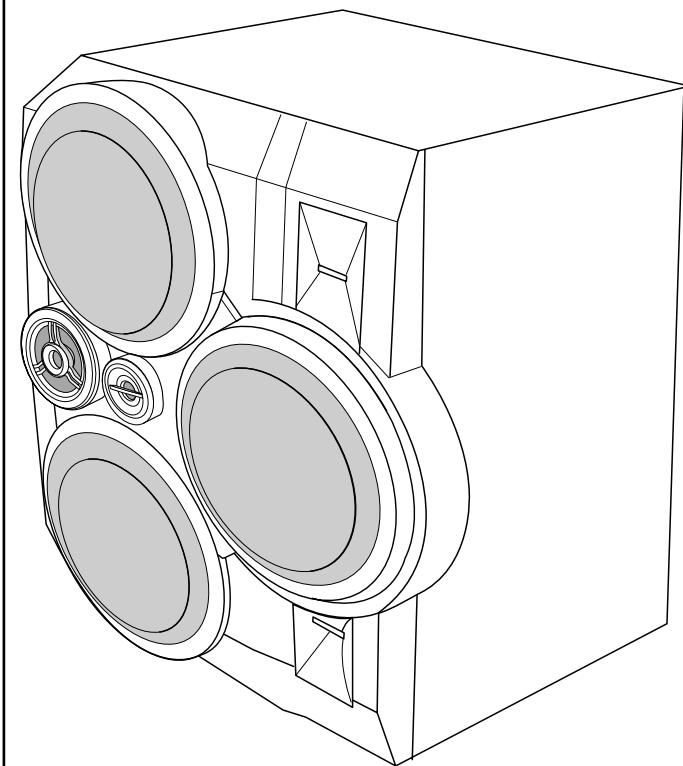

PSVS990/950E

No.	Description	Code No.	Q'TY
LEFT SPK	SPEAKER SYSTEM PC "L"	AH81-01339A	1
RIGHT SPK	SPEAKER SYSTEM PC "R"	AH81-01339B	1

* Surround Speaker

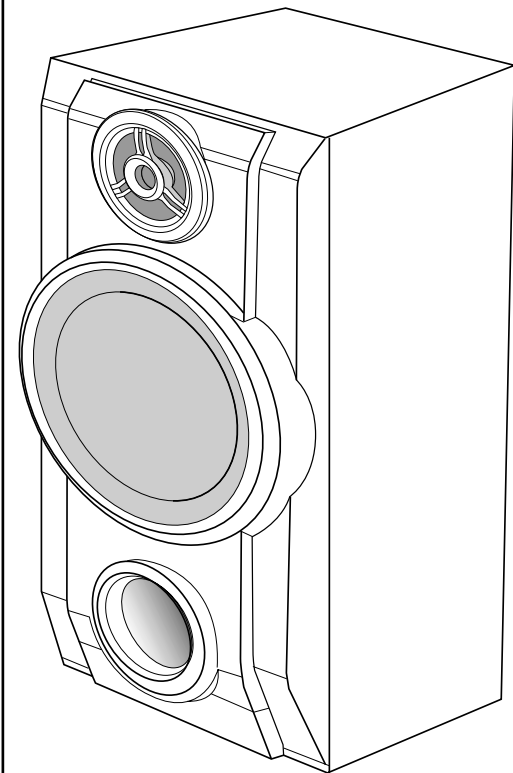

PSSS990/950E : AH81-01340A

* CAUTION : It is used the bonding, connet NET FRAME(or FRONT PANEL ASS'Y) to CABINET ASS'Y.
So when the disassembly, take extreme care not to damage the SPEAKER.

* Main Speaker

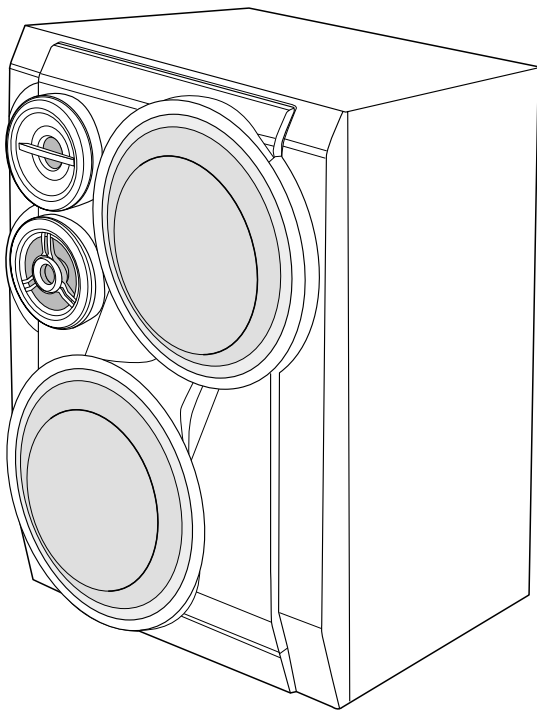

PSVS940E

No.	Description	Code No.	Q'TY
LEFT SPK	SPEAKER SYSTEM PC "L"	AH81-01342A	1
RIGHT SPK	SPEAKER SYSTEM PC "R"	AH81-01342B	1

* Subwoofer

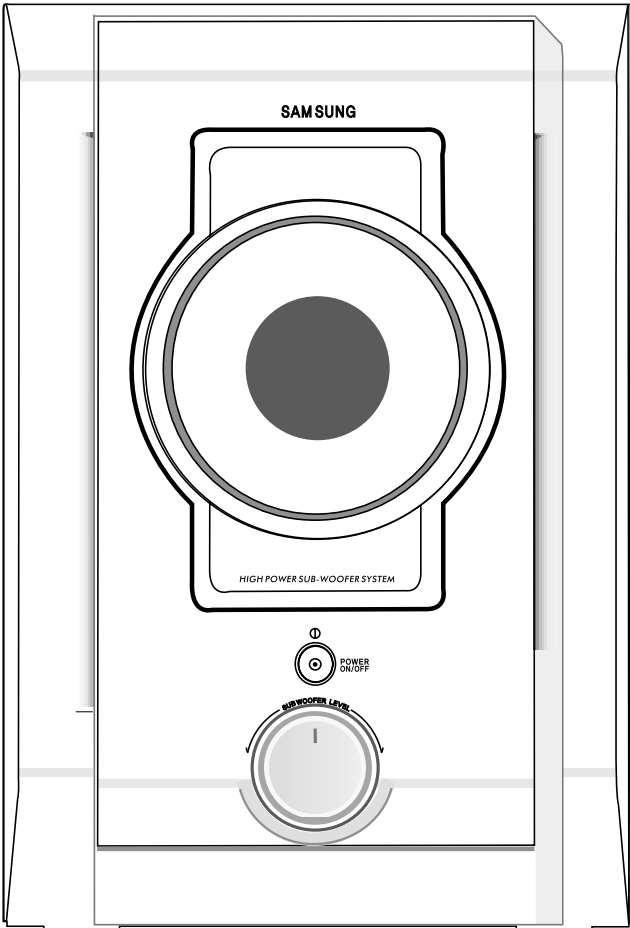

PSWA990/940E : AH81-01341A

3. Electrical Parts List

Location no	Code no.	Description	Specification	Remarks	Location no	Code no.	Description	Specification	Remarks
	AH40-00044A	TUNER-PACK ASSY;KST-MJ011MS0-60,FMMW,-		T-BAND	DR57	2001-000281	R-CARBON;100OHM,5%,1/8W,AA,TP,1.8X3.2MM		
	AH40-00049A	TUNER-PACK ASSY;FMMW/SW1/SW2		SW BAND	DR56	2001-000281	R-CARBON;100OHM,5%,1/8W,AA,TP,1.8X3.2MM		
	AH39-00257A	POWER CORD;CP2,250V,2.5A,1830MM		CP2	DR55	2001-000281	R-CARBON;100OHM,5%,1/8W,AA,TP,1.8X3.2MM		
	AH39-00258J	POWER CORD;EP2,125V,10A,1830MM		EP2	DR54	2001-000281	R-CARBON;100OHM,5%,1/8W,AA,TP,1.8X3.2MM		
	AH26-00263G	TRANS POWER,-,MAXV\$940,-,12P,127V,		MAX-VS940	R212	2001-000281	R-CARBON;100OHM,5%,1/8W,AA,TP,1.8X3.2MM		
	AH26-00263J	TRANS POWER,-,MAXV\$940,-,12P,115/230V,		MAX-VS940	DR12	2001-000281	R-CARBON;100OHM,5%,1/8W,AA,TP,1.8X3.2MM		
	AH26-00263H	TRANS POWER,-,MAXV\$940,-,12P,220-240V,		MAX-VS940	DR13	2001-000281	R-CARBON;100OHM,5%,1/8W,AA,TP,1.8X3.2MM		
	AH26-00263F	TRANS POWER,-,MAXV\$950,-,12P,115/230V,		MAX-VS950	DR14	2001-000281	R-CARBON;100OHM,5%,1/8W,AA,TP,1.8X3.2MM		
	AH26-00263E	TRANS POWER,-,MAXV\$950,-,12P,220-240V,		MAX-VS950	DR41	2001-000281	R-CARBON;100OHM,5%,1/8W,AA,TP,1.8X3.2MM		
	AH26-00263D	TRANS POWER,-,MAXV\$950,-,12P,127V,		MAX-VS950	R132	2001-000290	R-CARBON;10KOHM,5%,1/8W,AA,TP,1.8X3.2MM		
	AH26-00263C	TRANS POWER,-,MAXV\$990,-,12P,115/230V,		MAX-VS990	MR40	2001-000290	R-CARBON;10KOHM,5%,1/8W,AA,TP,1.8X3.2MM		
	AH26-00263B	TRANS POWER,-,MAXV\$990,-,12P,220-240V,		MAX-VS990	AR16	2001-000290	R-CARBON;10KOHM,5%,1/8W,AA,TP,1.8X3.2MM		
	AH26-00263A	TRANS POWER,-,MAXV\$990,-,12P,127V		MAX-VS990	AR13	2001-000290	R-CARBON;10KOHM,5%,1/8W,AA,TP,1.8X3.2MM		
	3721-000117	PLUG-CONVERSION;2P4,0PI,#16-22,SN			R108	2001-000302	R-CARBON;100OHM,5%,1/8W,AA,TP,1.8X3.2MM		
	AH31-00040A	MOTOR FAN-MOTOR-FAN;C185NK10B0120,MAX-VS			R105	2001-000319	R-CARBON;12KOHM,5%,1/8W,AA,TP,1.8X3.2M		
	AH39-00320C	CBF COAXIAL CABLE;MAX-L68,110REC,-,1007#			R106	2001-000319	R-CARBON;12KOHM,5%,1/8W,AA,TP,1.8X3.2M		
	AH39-40001F	CABLE-RCA;1185#26,1.2M,BLK,2P,(RED)WHITE			R119	2001-000319	R-CARBON;12KOHM,5%,1/8W,AA,TP,1.8X3.2M		
	AH39-40001G	CABLE-RCA;RCA,1200MM,AWG26,GRY,10MM,1P			R124	2001-000319	R-CARBON;12KOHM,5%,1/8W,AA,TP,1.8X3.2M		
	AH42-20001P	ANT LOOP,-,KS97112Z-01,18.5UH#10%-			R127	2001-000319	R-CARBON;12KOHM,5%,1/8W,AA,TP,1.8X3.2M		
	AH59-01265B	REMOCON-ASSY;MAX-VS990,SAMSUNG,-,-,37KEY			MR53	2001-000325	R-CARBON;120OHM,5%,1/8W,AA,TP,1.8X3.2MM		
	AH59-0167A	DECK;CMS300-VA		COMMON	R117	2001-000331	R-CARBON;12KOHM,5%,1/8W,AA,TP,1.8X3.2MM		
	AH92-01259A	ASSY PCB;VCD		COMMON	R110	2001-000411	R-CARBON;18KOHM,5%,1/8W,AA,TP,1.8X3.2MM		
SIC2	0904-001524	IC-DSP;5L9290,-QFP,48P,472MIL,16,934			SR4A	2001-000429	R-CARBON;1KOHM,5%,1/8W,AA,TP,1.8X3.2MM		
SIC3	1003-001100	IC-MOTOR DRIVER;KA9259D,SOP,28P,184MIL,-			SR42A	2001-000429	R-CARBON;1KOHM,5%,1/8W,AA,TP,1.8X3.2MM		
SIC4	1003-001162	IC-MOTOR DRIVER;KA3082,SIP,10PIN,25MIL,D			MR37	2001-000429	R-CARBON;1KOHM,5%,1/8W,AA,TP,1.8X3.2MM		
MIC6	1105-001372	IC-DRAM;K4E151512D,1MX16BIT,SOJ,42P,40			MR39	2001-000429	R-CARBON;1KOHM,5%,1/8W,AA,TP,1.8X3.2MM		
AIC3	1201-000461	IC-OP AMP;4558,SOP,8P,150MIL,DUAL,20V/mV			R131	2001-000429	R-CARBON;1KOHM,5%,1/8W,AA,TP,1.8X3.2MM		
MQ1A	1203-001543	IC-VOLTAGE REGULATOR;78R33,TO-220,4P,400			R204	2001-000429	R-CARBON;1KOHM,5%,1/8W,AA,TP,1.8X3.2MM		
MIC3	1204-001370	IC-VIDEO ENCODER;CT9952QP,PLCC,32P,-,PLA			R206	2001-000429	R-CARBON;1KOHM,5%,1/8W,AA,TP,1.8X3.2MM		
MIC4	1204-001723	IC-DECODER;CT9923QF,QFP,100P,-,PLASTIC,3			R207	2001-000429	R-CARBON;1KOHM,5%,1/8W,AA,TP,1.8X3.2MM		
SIC1	1204-001799	IC-ASP;KB9228,LQFP,48P,393MIL,PLASTIC			DR61	2001-000429	R-CARBON;1KOHM,5%,1/8W,AA,TP,1.8X3.2MM		
MX1	2801-001423	CRYSTAL-UNIT;16.9344MHz,17ppm,28-AA,18p			MR25	2001-000429	R-CARBON;1KOHM,5%,1/8W,AA,TP,1.8X3.2MM		
MX2	2801-003130	CRYSTAL-UNIT;40.5MHz,30ppm,28-AA,20p,F8			MR33	2001-000429	R-CARBON;1KOHM,5%,1/8W,AA,TP,1.8X3.2MM		
CW5	3708-000307	CONNECTOR-FPC;FFC/PIC,7P;1.25MM,ANGLE,SN			MR34	2001-000429	R-CARBON;1KOHM,5%,1/8W,AA,TP,1.8X3.2MM		
CW6	3708-001131	CONNECTOR-FPC;FFC/PIC,5P;1.25MM,STRAIGHT			MR35	2001-000429	R-CARBON;1KOHM,5%,1/8W,AA,TP,1.8X3.2MM		
SW1	3708-001252	CONNECTOR-FPC;FFC/PIC,16P;1MM,STRAIGHT-F			MR36	2001-000429	R-CARBON;1KOHM,5%,1/8W,AA,TP,1.8X3.2MM		
CW1	3711-000906	CONNECTOR-HEADER;BOX,3P;1R,2mm,ANGLE,SN			SR0	2001-000429	R-CARBON;1KOHM,5%,1/8W,AA,TP,1.8X3.2MM		
CW7	3711-000988	CONNECTOR-HEADER;BOX,5P;1R,2mm,ANGLE,SN			SR1	2001-000429	R-CARBON;1KOHM,5%,1/8W,AA,TP,1.8X3.2MM		
CW4	3711-003379	CONNECTOR-HEADER;NOWALL,3P;1R,2.5mm,STRA			SR23	2001-000429	R-CARBON;1KOHM,5%,1/8W,AA,TP,1.8X3.2MM		
MIC1	AH09-00096A	IC MICOM;MSM66587A-137TB,MX-K550V,100,4			SR3	2001-000429	R-CARBON;1KOHM,5%,1/8W,AA,TP,1.8X3.2MM		
MIC5	AH14-10004R	IC;M74HC04,SOP,TAPE 14P			SR4	2001-000429	R-CARBON;1KOHM,5%,1/8W,AA,TP,1.8X3.2MM		
MIC2	AJ11-12001A	MASK ROM-SRAM;W24257A,SOJ,-			SR40A	2001-000429	R-CARBON;1KOHM,5%,1/8W,AA,TP,1.8X3.2MM		
CW2	AH39-00345A	WIRE HARNESS;G3H;3CD/VCD,-,8P370MM,-			R208	2001-000429	R-CARBON;1KOHM,5%,1/8W,AA,TP,1.8X3.2MM		
CW3	AH39-20561P	LEAD CONNECTOR ASSY,-,5295,PHR,6P,150mm,			R209	2001-000429	R-CARBON;1KOHM,5%,1/8W,AA,TP,1.8X3.2MM		
MD1	0401-000101	DIODE-SWITCHING;1N4148,75V,150MA,DO-35,T			R803	2001-000429	R-CARBON;1KOHM,5%,1/8W,AA,TP,1.8X3.2MM		
MD2	0401-000101	DIODE-SWITCHING;1N4148,75V,150MA,DO-35,T			R804	2001-000429	R-CARBON;1KOHM,5%,1/8W,AA,TP,1.8X3.2MM		
MZ10	0403-000344	DIODE-ZENER;UZ3.9B,3.7-4.1V,500MW,DO-35,			R805	2001-000429	R-CARBON;1KOHM,5%,1/8W,AA,TP,1.8X3.2MM		
SZD2	0403-000358	DIODE-ZENER;UZ5.6BSB,5.46-5.7V,500MW,DO-			R806	2001-000429	R-CARBON;1KOHM,5%,1/8W,AA,TP,1.8X3.2MM		
SZD1	0403-000361	DIODE-ZENER;UZ6.2BSB,5.96-6.27V,500MW,DO			R202	2001-000435	R-CARBON;1MOHM,5%,1/8W,AA,TP,1.8X3.2MM		
MQ10B	0501-000010	TR-SMALL SIGNAL;KSC1008,NPN,800mW,TO-92,			R118	2001-000435	R-CARBON;1MOHM,5%,1/8W,AA,TP,1.8X3.2MM		
Q101	0501-000323	TR-SMALL SIGNAL;KS8564A,NPN,800mW,TO-92,			MR57	2001-000435	R-CARBON;1MOHM,5%,1/8W,AA,TP,1.8X3.2MM		
MQ2	0501-000610	TR-SMALL SIGNAL;KSA328A-PNP,1W,TO-92L,			R210	2001-000515	R-CARBON;220OHM,5%,1/8W,AA,TP,1.8X3.2MM		
AQ5	0501-000637	TR-SMALL SIGNAL;2SC1740S,NPN,300mW,SPT,T			AR33	2001-000515	R-CARBON;220OHM,5%,1/8W,AA,TP,1.8X3.2MM		
AQ3	0501-000637	TR-SMALL SIGNAL;2SC1740S,NPN,300mW,SPT,T			AR32	2001-000515	R-CARBON;220OHM,5%,1/8W,AA,TP,1.8X3.2MM		
MQ1	0504-000117	TR-DIGITAL;KSR1002,NPN,300MW,10K/10K,TO-			AR31	2001-000515	R-CARBON;220OHM,5%,1/8W,AA,TP,1.8X3.2MM		
AQ4	0504-000144	TR-DIGITAL;KSR2002,PNP,300MW,10K/10K,TO-			AR30	2001-000515	R-CARBON;220OHM,5%,1/8W,AA,TP,1.8X3.2MM		
R121	2001-000008	R-CARBON;15KOHM,5%,1/8W,AA,TP,1.8X3.2MM			AR28	2001-000515	R-CARBON;220OHM,5%,1/8W,AA,TP,1.8X3.2MM		
R116	2001-000009	R-CARBON;20KOHM,5%,1/8W,AA,TP,1.8X3.2MM			AR24	2001-000515	R-CARBON;220OHM,5%,1/8W,AA,TP,1.8X3.2MM		
AR12	2001-000273	R-CARBON;100KOHM,5%,1/8W,AA,TP,1.8X3.2M			R114	2001-000522	R-CARBON;22KOHM,5%,1/8W,AA,TP,1.8X3.2MM		
AR15	2001-000273	R-CARBON;100KOHM,5%,1/8W,AA,TP,1.8X3.2M			MR11	2001-000522	R-CARBON;22KOHM,5%,1/8W,AA,TP,1.8X3.2MM		
AR20	2001-000273	R-CARBON;100KOHM,5%,1/8W,AA,TP,1.8X3.2M			AR14	2001-000522	R-CARBON;22KOHM,5%,1/8W,AA,TP,1.8X3.2MM		
AR22	2001-000273	R-CARBON;100KOHM,5%,1/8W,AA,TP,1.8X3.2M			AR17	2001-000522	R-CARBON;22KOHM,5%,1/8W,AA,TP,1.8X3.2MM		
DR41A	2001-000273	R-CARBON;100KOHM,5%,1/8W,AA,TP,1.8X3.2M			R113	2001-000548	R-CARBON;270KOHM,5%,1/8W,AA,TP,1.8X3.2M		
R128	2001-000273	R-CARBON;100KOHM,5%,1/8W,AA,TP,1.8X3.2M			R115	2001-000591	R-CARBON;3.3KOHM,5%,1/8W,AA,TP,1.8X3.2M		
R125	2001-000273	R-CARBON;100KOHM,5%,1/8W,AA,TP,1.8X3.2M			MR52A	2001-000591	R-CARBON;3.3KOHM,5%,1/8W,AA,TP,1.8X3.2M		
FMR2	2001-000273	R-CARBON;100KOHM,5%,1/8W,AA,TP,1.8X3.2M			MR53A	2001-000660	R-CARBON;33KOHM,5%,1/8W,AA,TP,1.8X3.2MM		
FMR1	2001-000273	R-CARBON;100KOHM,5%,1/8W,AA,TP,1.8X3.2M			DR7	2001-000666	R-CARBON;33OHM,5%,1/8W,AA,TP,1.8X3.2MM		
SR41	2001-000281	R-CARBON;100OHM,5%,1/8W,AA,TP,1.8X3.2MM			DR6	2001-000666	R-CARBON;33OHM,5%,1/8W,AA,TP,1.8X3.2MM		
R213	2001-000281	R-CARBON;100OHM,5%,1/8W,AA,TP,1.8X3.2MM			DR5	2001-000666	R-CARBON;33OHM,5%,1/8W,AA,TP,1.8X3.2MM		
DR53	2001-000281	R-CARBON;100OHM,5%,1/8W,AA,TP,1.8X3.2MM			DR44	2001-000666	R-CARBON;33OHM,5%,1/8W,AA,TP,1.8X3.2MM		
DR52	2001-000281	R-CARBON;100OHM,5%,1/8W,AA,TP,1.8X3.2MM			DR43	2001-000666	R-CARBON;33OHM,5%,1/8W,AA,TP,1.8X3.2MM		
DR51	2001-000281	R-CARBON;100OHM,5%,1/8W,AA,TP,1.8X3.2MM			DR8	2001-000666	R-CARBON;33OHM,5%,1/8W,AA,TP,1.8X3.2MM		
DR50	2001-000281	R-CARBON;100OHM,5%,1/8W,AA,TP,1.8X3.2MM			DR1	2001-000666	R-CARBON;33OHM,5%,1/8W,AA,TP,1.8X3.2MM		
DR49	2001-000281	R-CARBON;100OHM,5%,1/8W,AA,TP,1.8X3.2MM			DR10	2001-000666	R-CARBON;33OHM,5%,1/8W,AA,TP,1.8X3.2MM		
DR48	2001-000281	R-CARBON;100OHM,5%,1/8W,AA,TP,1.8X3.2MM			DR11	2001-000666	R-CARBON;33OHM,5%,1/8W,AA,TP,1.8X3.2MM		
DR47	2001-000281	R-CARBON;100OHM,5%,1/8W,AA,TP,1.8X3.2MM			DR15	2001-000666	R-CARBON;33OHM,5%,1/8W,AA,TP,1.8X3.2MM		
DR46	2001-000281	R-CARBON;100OHM,5%,1/8W,AA,TP,1.8X3.2MM			DR9	2001-000666	R-CARBON;33OHM,5%,1/8W,AA,TP,1.8X3.2MM		
DR45	2001-000281	R-CARBON;100OHM,5%,1/8W,AA,TP,1.8X3.2MM			DR23	2001-000666	R-CARBON;33OHM,5%,1/8W,AA,TP,1.8X3.2MM		
R211	2001-000281	R-CARBON;100OHM,5%,1/8W,AA,TP,1.8X3.2MM			DR24	2001-000666	R-CARBON;33OHM,5%,1/8W,AA,TP,1.8X3.2MM		
R201	2001-000281	R-CARBON;100OHM,5%,1/8W,AA,TP,1.8X3.2MM			DR25	2001-000666	R-CARBON;33OHM,5%,1/8W,AA,TP,1.8X3.2MM		
DR60	2001-000281	R-CARBON;100OHM,5%,1/8W,AA,TP,1.8X3.2MM			DR26	2001-000666	R-CARBON;33OHM,5%,1/8W,AA,TP,1.8X3.2MM		
DR59	2001-000281	R-CARBON;100OHM,5%,1/8W,AA,TP,1.8X3.2MM			DR27	2001-000666	R-CARBON;33OHM,5%,1/8W,AA,TP,1.8X3.2MM		
DR58	2001-000281	R-CARBON;100OHM,5%,1/8W,AA,TP,1.8X3.2MM			DR28	2001-000666	R-CARBON;33OHM,5%,1/8W,AA,TP,1.8X3.2MM		
					DR29	2001-000666	R-CARBON;33OHM,5%,1/8W,AA,TP,1.8X3.2MM		
					DR22	2001-000666	R-CARBON;33OHM,5%,1/8W,AA,TP,1.8X3.2MM		
					DR16	2001-000666	R-CARBON;33OHM,5%,1/8W,AA,TP,1.8X3.2MM		
					DR17	2001-000666	R-CARBON;33OHM,5%,1/8W,AA,TP,1.8X3.2MM		
					DR18	2001-000666	R-CARBON;33OHM,5%,1/8W,AA,TP,1.8X3.2MM		
					DR19	2001-000666	R-CARBON;33OHM,5%,1/8W,AA,TP,1.8X3.2MM		

Location no	Code no.	Description	Specification	Remarks	Location no	Code no.	Description	Specification	Remarks
DR2	2001-000666	R-CARBON:330OHM,5%,1/8W,AA,TP,1.8X3.2MM			C113	2202-000797	C-CERAMIC,MLC-AXIAL;10NF;30%,16V,Y5S,TP		
DR20	2001-000666	R-CARBON:330OHM,5%,1/8W,AA,TP,1.8X3.2MM			C121	2202-000797	C-CERAMIC,MLC-AXIAL;10NF;30%,16V,Y5S,TP		
DR21	2001-000666	R-CARBON:330OHM,5%,1/8W,AA,TP,1.8X3.2MM			C134	2202-000797	C-CERAMIC,MLC-AXIAL;10NF;30%,16V,Y5S,TP		
DR42	2001-000666	R-CARBON:330OHM,5%,1/8W,AA,TP,1.8X3.2MM			C213	2202-000797	C-CERAMIC,MLC-AXIAL;10NF;30%,16V,Y5S,TP		
DR36	2001-000666	R-CARBON:330OHM,5%,1/8W,AA,TP,1.8X3.2MM			C209	2202-000797	C-CERAMIC,MLC-AXIAL;10NF;30%,16V,Y5S,TP		
DR37	2001-000666	R-CARBON:330OHM,5%,1/8W,AA,TP,1.8X3.2MM			C204	2202-000797	C-CERAMIC,MLC-AXIAL;10NF;30%,16V,Y5S,TP		
DR38	2001-000666	R-CARBON:330OHM,5%,1/8W,AA,TP,1.8X3.2MM			C201	2202-000797	C-CERAMIC,MLC-AXIAL;10NF;30%,16V,Y5S,TP		
DR39	2001-000666	R-CARBON:330OHM,5%,1/8W,AA,TP,1.8X3.2MM			C127	2202-000806	C-CERAMIC,MLC-AXIAL;220pF;10%,50V,Y5P,TP		
DR4	2001-000666	R-CARBON:330OHM,5%,1/8W,AA,TP,1.8X3.2MM			C125	2202-000814	C-CERAMIC,MLC-AXIAL;390pF;10%,50V,Y5P,TP		
DR40	2001-000666	R-CARBON:330OHM,5%,1/8W,AA,TP,1.8X3.2MM			MC13	2202-000825	C-CERAMIC,MLC-AXIAL;680pF;10%,50V,Y5P,TP		
DR3	2001-000666	R-CARBON:330OHM,5%,1/8W,AA,TP,1.8X3.2MM			C203	2202-000829	C-CERAMIC,MLC-AXIAL;0.82NF;10%,50V,Y5P,T		
DR30	2001-000666	R-CARBON:330OHM,5%,1/8W,AA,TP,1.8X3.2MM			C104	2202-000848	C-CERAMIC,MLC-AXIAL;1.5nF;30%,50V,Y5S,TP		
DR31	2001-000666	R-CARBON:330OHM,5%,1/8W,AA,TP,1.8X3.2MM			C126	2202-000850	C-CERAMIC,MLC-AXIAL;2.2nF;20%,16V,Y5R,-		
DR32	2001-000666	R-CARBON:330OHM,5%,1/8W,AA,TP,1.8X3.2MM			MC15	2202-000851	C-CERAMIC,MLC-AXIAL;270pF;10%,50V,Y5P,TP		
DR33	2001-000666	R-CARBON:330OHM,5%,1/8W,AA,TP,1.8X3.2MM			C118	2301-000375	C-FILM,LEAD-PEF;100nF;5%,50V,TP,11x12.5x		
DR34	2001-000666	R-CARBON:330OHM,5%,1/8W,AA,TP,1.8X3.2MM			C124A	2301-000456	C-FILM,LEAD-PEF;56nF;10%,50V;-;9.5x12.5x		
DR35	2001-000666	R-CARBON:330OHM,5%,1/8W,AA,TP,1.8X3.2MM			MCE5	2401-000240	C-AL;100uF;20%,10V,GPTP;5x11.5		
R123	2001-000702	R-CARBON:39KOHM,5%,1/8W,AA,TP,1.8X3.2MM			MCE3D	2401-000240	C-AL;100uF;20%,10V,GPTP;5x11.5		
SR42	2001-000734	R-CARBON:4.7KOHM,5%,1/8W,AA,TP,1.8X3.2M			MCE3A	2401-000240	C-AL;100uF;20%,10V,GPTP;5x11.5		
SR39	2001-000734	R-CARBON:4.7KOHM,5%,1/8W,AA,TP,1.8X3.2MM			C217	2401-000240	C-AL;100uF;20%,10V,GPTP;5x11.5		
SR38	2001-000734	R-CARBON:4.7KOHM,5%,1/8W,AA,TP,1.8X3.2M			C215	2401-000240	C-AL;100uF;20%,10V,GPTP;5x11.5		
R210B	2001-000734	R-CARBON:4.7KOHM,5%,1/8W,AA,TP,1.8X3.2M			C101	2401-000240	C-AL;100uF;20%,10V,GPTP;5x11.5		
R210A	2001-000734	R-CARBON:4.7KOHM,5%,1/8W,AA,TP,1.8X3.2M			C107	2401-000240	C-AL;100uF;20%,10V,GPTP;5x11.5		
PR20	2001-000734	R-CARBON:4.7KOHM,5%,1/8W,AA,TP,1.8X3.2M			C133	2401-000240	C-AL;100uF;20%,10V,GPTP;5x11.5		
MR24A	2001-000734	R-CARBON:4.7KOHM,5%,1/8W,AA,TP,1.8X3.2M			C212	2401-000240	C-AL;100uF;20%,10V,GPTP;5x11.5		
MR23A	2001-000734	R-CARBON:4.7KOHM,5%,1/8W,AA,TP,1.8X3.2M			C123	2401-000438	C-AL;10UF;20%25V/GP,-;5X11,5		
R129	2001-000786	R-CARBON:47KOHM,5%,1/8W,AA,TP,1.8X3.2MM			ACE2	2401-000438	C-AL;10UF;20%,25V/GP,-;5X11,5		
R110A	2001-000850	R-CARBON:56KOHM,5%,1/8W,AA,TP,1.8X3.2M			ACE1	2401-000438	C-AL;10UF;20%,25V/GP,-;5X11,5		
R104	2001-000864	R-CARBON:56KOHM,5%,1/8W,AA,TP,1.8X3.2MM			ACE10	2401-000459	C-AL;10uF;20%,35V/GPTP;5.5x7mm,5mm		
R103	2001-000864	R-CARBON:56KOHM,5%,1/8W,AA,TP,1.8X3.2MM			ACE3	2401-000459	C-AL;10uF;20%,35V/GPTP;5.5x7mm,5mm		
R102	2001-000864	R-CARBON:56KOHM,5%,1/8W,AA,TP,1.8X3.2MM			MC108	2401-000475	C-AL;10uF;20%,50V/GPTP;5x11mm,5mm		
R101	2001-000864	R-CARBON:56KOHM,5%,1/8W,AA,TP,1.8X3.2MM			C101A	2401-000778	C-AL;220uF;20%,10V/GP,-;6.3x11.2.5m		
R120	2001-000864	R-CARBON:56KOHM,5%,1/8W,AA,TP,1.8X3.2MM			C132	2401-000778	C-AL;220uF;20%,10V/GP,-;6.3x11.2.5m		
R126	2001-000864	R-CARBON:56KOHM,5%,1/8W,AA,TP,1.8X3.2MM			C120A	2401-000830	C-AL;220uF;20%,25V/GPTP;8x11.5.5		
MR52	2001-000938	R-CARBON:680OHM,5%,1/8W,AA,TP,1.8X3.2MM			ACE4	2401-001092	C-AL;330uF;20%,10V/GP,-;8x11.5.2.5m		
MR51	2001-000969	R-CARBON:750OHM,5%,1/8W,AA,TP,1.8X3.2MM			ACE4A	2401-001364	C-AL;470uF;20%,16V/GPTP;10x12.5.5		
R112	2001-000989	R-CARBON:820KOHM,5%,1/8W,AA,TP,1.8X3.2M			C114	2401-001625	C-AL;6.8uF;20%,50V/GPTP;5x11.5		
R133	2001-001000	R-CARBON:82KOHM,5%,1/8W,AA,TP,1.8X3.2MM			SCE7A	2401-001895	C-AL;100uF;20%,16V/GPTP;6.3x11.2.5		
PR50	2001-001004	R-CARBON:820OHM,5%,1/4W,AA,TP,2.4X6.4MM			SCE17	2401-001895	C-AL;100uF;20%,16V/GPTP;6.3x11.2.5		
MR10B	2001-001006	R-CARBON:820OHM,5%,1/8W,AA,TP,1.8X3.2MM			C120	2401-001968	C-AL;470nF;20%,50V/GPTP;5x11mm,5mm		
R107	2001-001006	R-CARBON:820OHM,5%,1/8W,AA,TP,1.8X3.2MM			C106	2401-001968	C-AL;470nF;20%,50V/GPTP;5x11mm,5mm		
MC8B	2201-000163	C-CERAMIC,DISC;10NF+80-20%,50V,Y5V,TP7			MCE4	2401-001975	C-AL;47uF;20%,16V/GPTP;5x11mm,5mm		
MC8V	2201-000163	C-CERAMIC,DISC;10NF+80-20%,50V,Y5V,TP7			MCE3	2401-001975	C-AL;47uF;20%,16V/GPTP;5x11mm,5mm		
C201A	2201-000163	C-CERAMIC,DISC;10NF+80-20%,50V,Y5V,TP7			MCE1	2401-001975	C-AL;47uF;20%,16V/GPTP;5x11mm,5mm		
MC21A	2201-000163	C-CERAMIC,DISC;10NF+80-20%,50V,Y5V,TP7			ACE9	2401-001975	C-AL;47uF;20%,16V/GPTP;5x11mm,5mm		
MC21B	2201-000163	C-CERAMIC,DISC;10NF+80-20%,50V,Y5V,TP7			ACE8	2401-001975	C-AL;47uF;20%,16V/GPTP;5x11mm,5mm		
MC1	2201-000247	C-CERAMIC,DISC;0.015NF;5%,50V,C0G,TP5X3			ML3	2701-000146	INDUCTOR-AXIAL;2.7uH,5%,2434		
MC18	2201-000247	C-CERAMIC,DISC;0.015NF;5%,50V,C0G,TP5X3			ML1	2701-000150	INDUCTOR-AXIAL;5.6uH,10%,2534		
MC19	2201-000247	C-CERAMIC,DISC;0.015NF;5%,50V,C0G,TP5X3			ML2	2701-000197	INDUCTOR-AXIAL;5.6uH,10%,2534		
MC2	2201-000247	C-CERAMIC,DISC;0.015NF;5%,50V,C0G,TP5X3			MB2	3301-000297	BEAD-AXIAL;25ohm,3.6x1.2x5.7mm,,TP,...		
C111B	2201-000432	C-CERAMIC,DISC;0.002NF;0.25PF;50V,C0G,TP			MB1	3301-000297	BEAD-AXIAL;25ohm,3.6x1.2x5.7mm,,TP,...		
C122	2201-000646	C-CERAMIC,DISC;68NF+80-20%,50V,Y5V,TP8			AH41-00344A		PCB MAIN;G3H1-3CD/VCD,FR-1,###,-,1.6T,		
MC8A	2201-000751	C-CERAMIC,DISC;0.039NF;5%,50V,C0G,TP5X3							
MC20	2202-000216	C-CERAMIC,MLC-AXIAL;0.027NF;5%,50V,SL,TP			AH92-01997A	ASSY PCB-SUB PCB;VS990/940	MAX-VS990/940		
MC17	2202-000231	C-CERAMIC,MLC-AXIAL;0.33NF;10%,50V,Y5P,T			SLD3	0601-0001490	LED;INVERTER,BLUE,3MM,465-477NM		
C105	2202-000644	C-CERAMIC,MLC-AXIAL;33nF;10%,50V,X7R,TP			SLD4	0601-0001490	LED;INVERTER,BLUE,3MM,465-477NM		
C128	2202-000644	C-CERAMIC,MLC-AXIAL;33nF;10%,50V,X7R,TP			SLD2	0601-0001490	LED;INVERTER,BLUE,3MM,465-477NM		
C119	2202-000644	C-CERAMIC,MLC-AXIAL;33nF;10%,50V,X7R,TP			SVR1	2101-001112	VR-ROTARY;10KOHM,10%,0.05W,TOP		
AC11	2202-000780	C-CERAMIC,MLC-AXIAL;100nF+80-20%,50V,Y5			SCW1	3711-001050	CONNECTOR-HEADER;BOX,6P;1R,2.5mm,ANGLE,S		
SC49	2202-000780	C-CERAMIC,MLC-AXIAL;100nF+80-20%,50V,Y5			SD38	0401-000101	DIODE-SWITCHING;1N4148,75V;150MA,DO-35,T		
SC48	2202-000780	C-CERAMIC,MLC-AXIAL;100nF+80-20%,50V,Y5			SD3A	0401-000101	DIODE-SWITCHING;1N4148,75V;150MA,DO-35,T		
MC12	2202-000780	C-CERAMIC,MLC-AXIAL;100nF+80-20%,50V,Y5			SD3	0401-000101	DIODE-SWITCHING;1N4148,75V;150MA,DO-35,T		
MC11	2202-000780	C-CERAMIC,MLC-AXIAL;100nF+80-20%,50V,Y5			SD2	0401-000101	DIODE-SWITCHING;1N4148,75V;150MA,DO-35,T		
MC10	2202-000780	C-CERAMIC,MLC-AXIAL;100nF+80-20%,50V,Y5			SD1	0401-000101	DIODE-SWITCHING;1N4148,75V;150MA,DO-35,T		
C130	2202-000780	C-CERAMIC,MLC-AXIAL;100nF+80-20%,50V,Y5			SQ1	0504-001123	TR-DIGITAL-KRC103M,NPN,400MW,22K/22K,TO-		
C129	2202-000780	C-CERAMIC,MLC-AXIAL;100nF+80-20%,50V,Y5			SQ2	0504-001123	TR-DIGITAL-KRC103M,NPN,400MW,22K/22K,TO-		
MC25	2202-000780	C-CERAMIC,MLC-AXIAL;100nF+80-20%,50V,Y5			SQ3	0504-001123	TR-DIGITAL-KRC103M,NPN,400MW,22K/22K,TO-		
SC47	2202-000780	C-CERAMIC,MLC-AXIAL;100nF+80-20%,50V,Y5			SLD1	0601-001238	LED;ROUND,RED;3.1mm,697nm		
SC46	2202-000780	C-CERAMIC,MLC-AXIAL;100nF+80-20%,50V,Y5			SR2	2001-000290	R-CARBON;10KOHM,5%,1/8W,AA,TP,1.8X3.2MM		
MC3A	2202-000780	C-CERAMIC,MLC-AXIAL;100nF+80-20%,50V,Y5			SR3	2001-000290	R-CARBON;10KOHM,5%,1/8W,AA,TP,1.8X3.2MM		
MC9	2202-000780	C-CERAMIC,MLC-AXIAL;100nF+80-20%,50V,Y5			SR1	2001-000325	R-CARBON;120OHM,5%,1/8W,AA,TP,1.8X3.2MM		
MC26	2202-000780	C-CERAMIC,MLC-AXIAL;100nF+80-20%,50V,Y5			SR4	2001-000515	R-CARBON;220OHM,5%,1/8W,AA,TP,1.8X3.2MM		
C115	2202-000780	C-CERAMIC,MLC-AXIAL;100nF+80-20%,50V,Y5			SR5	2001-000515	R-CARBON;220OHM,5%,1/8W,AA,TP,1.8X3.2MM		
AC12	2202-000780	C-CERAMIC,MLC-AXIAL;100nF+80-20%,50V,Y5			SR6	2001-000515	R-CARBON;220OHM,5%,1/8W,AA,TP,1.8X3.2MM		
C116	2202-000780	C-CERAMIC,MLC-AXIAL;100nF+80-20%,50V,Y5			SC1	2401-000438	C-AL;10UF;20%,25V/GP,-;5X11,5		
C124	2202-000780	C-CERAMIC,MLC-AXIAL;100nF+80-20%,50V,Y5			SSW1	3404-000165	SWITCH-TACT;12V,50mA,160gf,6x6mm,SPST		
MC16	2202-000781	C-CERAMIC,MLC-AXIAL;100pF;10%,50V,Y5P,TP			AH41-00623B		PCB;MAXVS990,NS,1,-,-,197'197'1.6T		
C111A	2202-000781	C-CERAMIC,MLC-AXIAL;100pF;10%,50V,Y5P,TP							
AC6	2202-000791	C-CERAMIC,MLC-AXIAL;150pF;10%,50V,Y5P,TP			AH92-01930E	ASSY PCB-MAIN;MAX-VS990,	MAX-VS990		
AC5	2202-000791	C-CERAMIC,MLC-AXIAL;150pF;10%,50V,Y5P,TP			PIC2	0904-001621	IC-I/O CONTROLLER;PT8300,16BIT,SOP,28P,3		
C117	2202-000796	C-CERAMIC,MLC-AXIAL;1NF;10%,50V,Y5P,TP3			PIC1	0904-001621	IC-I/O CONTROLLER;PT8300,16BIT,SOP,28P,3		
C112	2202-000796	C-CERAMIC,MLC-AXIAL;1NF;10%,50V,Y5P,TP3			WIC2	1201-000191	IC-OP AMP;4558,DIP,8P;300MIL,DUAL,20V/mV		
C102	2202-000796	C-CERAMIC,MLC-AXIAL;1NF;10%,50V,Y5P,TP3			WIC1	1201-000191	IC-OP AMP;4558,DIP,8P;300MIL,DUAL,20V/mV		
C216	2202-000797	C-CERAMIC,MLC-AXIAL;10NF;30%,16V,Y5S,TP			RIC3	1201-000191	IC-OP AMP;4558,DIP,8P;300MIL,DUAL,20V/mV		
C218	2202-000797	C-CERAMIC,MLC-AXIAL;10NF;30%,16V,Y5S,TP			KIC1	1201-000191	IC-OP AMP;4558,DIP,8P;300MIL,DUAL,20V/mV		
MC21	2202-000797	C-CERAMIC,MLC-AXIAL;10NF;30%,16V,Y5S,TP			FC1	1201-000191	IC-OP AMP;4558,DIP,8P;300MIL,DUAL,20V/mV		
MC4	2202-000797	C-CERAMIC,MLC-AXIAL;10NF;30%,16V,Y5S,TP			HPIC1	1201-001285	IC-OP AMP;4556,SOP,8P;150MIL,-H/18V,100d		
MC5	2202-000797	C-CERAMIC,MLC-AXIAL;10NF;30%,16V,Y5S,TP			DIC1	1201-001899	IC-PREAMP;HA12237F,QFP,40P;7X7MM,-,-,PLA		
MC6	2202-000797	C-CERAMIC,MLC-AXIAL;10NF;30%,16V,Y5S,TP			RIC2	1203-000276	IC-POSIFIXED REG.;7805,TO-220,3P,-,PLAS		
MC8	2202-000797	C-CERAMIC,MLC-AXIAL;10NF;30%,16V,Y5S,TP			RIC4	1203-001589	IC-POSIFIXED REG.;278R05,TO-220F,4P,-,P		
MC9V	2202-000797	C-CERAMIC,MLC-AXIAL;10NF;30%,16V,Y5S,TP			RIC1	1203-001653	IC-VOLTAGE REGULATOR;4959,MULTIWATT;15P,		
SC45	2202-000797	C-CERAMIC,MLC-AXIAL;10NF;30%,16V,Y5S,TP			KIC2	1204-001730	IC-ECHO;M65855PDIP,16P;300MIL,PLASTIC		
C103	2202-000797	C-CERAMIC,MLC-AXIAL;10NF;30%,16V,Y5S,TP			FCI2	1204-001776	IC-SOUND PROCESSOR;TDA7442D,SOP,28P;295M		
C111	2202-000797	C-CERAMIC,MLC-AXIAL;10NF;30%,16V,Y							

Location no	Code no.	Description	Specification	Remarks	Location no	Code no.	Description	Specification	Remarks
RRR1	2003-000578	R-METAL OXIDE(S);220ohm,5%,2W,AA,TP4x12			DQ2	0501-002409	TR-SMALL SIGNAL;KTC945B,NPN,625MW,T0-92,		
RRR2	2003-000578	R-METAL OXIDE(S);220ohm,5%,2W,AA,TP4x12			BQ3	0501-002409	TR-SMALL SIGNAL;KTC945B,NPN,625MW,T0-92,		
RC18A	2201-002128	C-CERAMIC,DISC;4.7NF,20%,400V,Y5U,BK,15X			KQ4	0504-001123	TR-DIGITAL,KRC103M,NPN,400MW,22K/22K,T0-		
RC18	2201-002128	C-CERAMIC,DISC;4.7NF,20%,400V,Y5U,BK,15X			KQ3	0504-001123	TR-DIGITAL,KRC103M,NPN,400MW,22K/22K,T0-		
RC16	2401-000129	C-AL;1000uF,20%,16V,GP,-10x16mm,5			DQ5	0504-001128	TR-DIGITAL,KRA103M,PNP,400MW,22K/22K,T0-		
VC1	2401-003116	C-AL;4700uF,20%,35V,-BK,18X35,5,7			HPQ3	0504-001128	TR-DIGITAL,KRA103M,PNP,400MW,22K/22K,T0-		
HX1	2802-000181	RESONATOR-CERAMIC;6MHz,0.3%,BK,9.0x4.0x7			FR1	2001-000008	R-CARBON;15KOHM,5%,1/8W,AA,TP1.8X3.2MM		
RSW1	3408-000177	SWITCH-SLIDE;250V,5A,DPDT,<ON>-OFF-<ON>			FR8	2001-000008	R-CARBON;15KOHM,5%,1/8W,AA,TP1.8X3.2MM		
RRL1	3501-001008	RELAY-POWER;12VDC,530MW,10000MA,1FORMC,1			KR24	2001-000008	R-CARBON;15KOHM,5%,1/8W,AA,TP1.8X3.2MM		
RRL2	3501-001254	RELAY-MINIATURE;12VDC,0.25W,10000MA,SPST			KR28	2001-000008	R-CARBON;15KOHM,5%,1/8W,AA,TP1.8X3.2MM		
RF2	3601-000414	FUSE-CARTRIDGE;250V,5A,SLOW-BLOW,GLASS,5			CR4	2001-000010	R-CARBON;68KOHM,5%,1/8W,AA,TP1.8X3.2MM		
RF1	3601-001020	FUSE-CARTRIDGE;250V,10A,TIME-LAG,GLASS,5			CR7	2001-000010	R-CARBON;68KOHM,5%,1/8W,AA,TP1.8X3.2MM		
RF3	3601-001166	FUSE-CARTRIDGE;250V,63mA,SLOW-BLOW,GLASS			VR6	2001-000012	R-CARBON;680KOHM,5%,1/8W,AA,TP1.8X3.2M		
FCW5	3708-000181	CONNECTOR-FPC/FFC/PC;16P,1.25MM,STRAIGH			HPR14	2001-000019	R-CARBON(S);100HM,5%,1/2W,AA,TP2.4X6.4M		
FCW1	3708-000181	CONNECTOR-FPC/FFC/PC;16P,1.25MM,STRAIGH			HPR15	2001-000019	R-CARBON(S);100HM,5%,1/2W,AA,TP2.4X6.4M		
FCW2	3708-000411	CONNECTOR-FPC/FFC/PC;12P,1.25MM,STRAIGH			TR15	2001-000022	R-CARBON(S);33OHM,5%,1/2W,AA,TP2.4X6.4M		
TCW1	3708-000412	CONNECTOR-FPC/FFC/PC;12P,1.25MM,ANGLE,-			FR11	2001-000027	R-CARBON;100OHM,5%,1/4W,AA,TP2.4X6.4MM		
FCW4	3708-001029	CONNECTOR-FPC/FFC/PC;9P,1.25MM,STRAIGHT			RR10	2001-000038	R-CARBON;390OHM,5%,1/4W,AA,TP2.4X6.4MM		
RCW1	3711-000190	CONNECTOR-HEADER;1WALL,2P1R,7.92MM,STRA			KR22	2001-000118	R-CARBON(S);180OHM,5%,1/2W,AA,TP2.4X6.4		
FCW3	3711-000629	CONNECTOR-HEADER-BOX;11P2R,2.5MM,STRAIG			KR4	2001-000221	R-CARBON;1.2KOHM,5%,1/8W,AA,TP1.8X3.2M		
DCW2	3711-000907	CONNECTOR-HEADER-BOX;3P1R,2mm,STRAIGHT			KR5	2001-000221	R-CARBON;1.2KOHM,5%,1/8W,AA,TP1.8X3.2M		
CCW1	3711-001137	CONNECTOR-HEADER-BOX;8P1R,2mm,STRAIGHT			WR7	2001-000241	R-CARBON;1.5KOHM,5%,1/8W,AA,TP1.8X3.2M		
DCW3	3711-003107	CONNECTOR-HEADER-BOX;3P1R,2.5mm,STRAIGH			RR6	2001-000258	R-CARBON;1.8KOHM,5%,1/8W,AA,TP1.8X3.2M		
DCW1	3711-003111	CONNECTOR-HEADER-BOX;6P1R,2.5mm,STRAIGH			FR5	2001-000258	R-CARBON;1.8KOHM,5%,1/8W,AA,TP1.8X3.2M		
RCW2	3711-004942	CONNECTOR-HEADER-BOX;7P1R,3.96MM,STRAIG			FR2	2001-000258	R-CARBON;1.8KOHM,5%,1/8W,AA,TP1.8X3.2M		
AJCK	3722-000377	JACK-PIN;4P/2C,3.5mm,SN,BLK,#16-22			JW122	2001-000273	R-CARBON;100KOHM,5%,1/8W,AA,TP1.8X3.2M		
VJACK2	3722-000377	JACK-PIN;4P/2C,3.5mm,SN,BLK,#16-22			RR28	2001-000273	R-CARBON;100KOHM,5%,1/8W,AA,TP1.8X3.2M		
SJACK	3722-000409	JACK-DIN;6P,-AU,BLK,-			HR2	2001-000273	R-CARBON;100KOHM,5%,1/8W,AA,TP1.8X3.2M		
DL4	AH26-00227A	TRANS RF;-----,105KHZ,7.6 X 7.6,-			FR25	2001-000273	R-CARBON;100KOHM,5%,1/8W,AA,TP1.8X3.2M		
P1T	AH26-00264A	TRANS POWER-ECO TRANS POWER-ECO TRANS PO			FR24	2001-000273	R-CARBON;100KOHM,5%,1/8W,AA,TP1.8X3.2M		
DL1	AH26-10002W	TRANS TRAP-COIL,BIAS-TRAP105K,BIAS-TRAP,			DR1A	2001-000273	R-CARBON;100KOHM,5%,1/8W,AA,TP1.8X3.2M		
DL2	AH26-10002W	TRANS TRAP-COIL,BIAS-TRAP105K,BIAS-TRAP,			KR30	2001-000281	R-CARBON;100OHM,5%,1/8W,AA,TP1.8X3.2MM		
RL1	AH27-10001F	COIL-CHOKE;27uH,K,Q30,-,DR(6.57.5),-,			HR1A	2001-000281	R-CARBON;100OHM,5%,1/8W,AA,TP1.8X3.2MM		
RL2	AH27-10001F	COIL-CHOKE;27uH,K,Q30,-,DR(6.57.5),-,			DR1	2001-000281	R-CARBON;100OHM,5%,1/8W,AA,TP1.8X3.2MM		
VJCK1	AH37-00005A	JACK-RC;1PS-400V,YELLOW,-,SHIELD PLAT			TR5	2001-000281	R-CARBON;100OHM,5%,1/8W,AA,TP1.8X3.2MM		
VCW1	AH39-20024Q	LEAD-CONNECTOR ASS Y;1004,5295,5P,400MM			TR4	2001-000281	R-CARBON;100OHM,5%,1/8W,AA,TP1.8X3.2MM		
GND	AH39-50001M	WIRE HARNESS;RING,1007#24,350MM,BLK			TR3	2001-000281	R-CARBON;100OHM,5%,1/8W,AA,TP1.8X3.2MM		
VZD2	0401-000101	DIODE-SWITCHING;1N4148,75V,150MA,DO-35,T			TR1	2001-000281	R-CARBON;100OHM,5%,1/8W,AA,TP1.8X3.2MM		
RD8	0401-000101	DIODE-SWITCHING;1N4148,75V,150MA,DO-35,T			TR2	2001-000281	R-CARBON;100OHM,5%,1/8W,AA,TP1.8X3.2MM		
KD2	0401-000101	DIODE-SWITCHING;1N4148,75V,150MA,DO-35,T			TR6	2001-000281	R-CARBON;100OHM,5%,1/8W,AA,TP1.8X3.2MM		
DD1A	0401-000101	DIODE-SWITCHING;1N4148,75V,150MA,DO-35,T			DR17	2001-000281	R-CARBON;100OHM,5%,1/8W,AA,TP1.8X3.2MM		
DD1	0401-000101	DIODE-SWITCHING;1N4148,75V,150MA,DO-35,T			DR2	2001-000281	R-CARBON;100OHM,5%,1/8W,AA,TP1.8X3.2MM		
KD1	0401-000101	DIODE-SWITCHING;1N4148,75V,150MA,DO-35,T			DR3	2001-000281	R-CARBON;100OHM,5%,1/8W,AA,TP1.8X3.2MM		
JW65	0402-000127	DIODE-RECTIFIER;1N4002,100V,1A,DO-41,TP			DR4	2001-000281	R-CARBON;100OHM,5%,1/8W,AA,TP1.8X3.2MM		
BD20	0402-000127	DIODE-RECTIFIER;1N4002,100V,1A,DO-41,TP			FR111	2001-000281	R-CARBON;100OHM,5%,1/8W,AA,TP1.8X3.2MM		
BD19	0402-000127	DIODE-RECTIFIER;1N4002,100V,1A,DO-41,TP			KR30A	2001-000290	R-CARBON;10KOHM,5%,1/8W,AA,TP1.8X3.2MM		
BD18	0402-000127	DIODE-RECTIFIER;1N4002,100V,1A,DO-41,TP			KR26	2001-000290	R-CARBON;10KOHM,5%,1/8W,AA,TP1.8X3.2MM		
RD15	0402-000127	DIODE-RECTIFIER;1N4002,100V,1A,DO-41,TP			KR23	2001-000290	R-CARBON;10KOHM,5%,1/8W,AA,TP1.8X3.2MM		
RD14B	0402-000127	DIODE-RECTIFIER;1N4002,100V,1A,DO-41,TP			KR20	2001-000290	R-CARBON;10KOHM,5%,1/8W,AA,TP1.8X3.2MM		
RD14A	0402-000127	DIODE-RECTIFIER;1N4002,100V,1A,DO-41,TP			HR3C	2001-000290	R-CARBON;10KOHM,5%,1/8W,AA,TP1.8X3.2MM		
RD14	0402-000127	DIODE-RECTIFIER;1N4002,100V,1A,DO-41,TP			WR9	2001-000290	R-CARBON;10KOHM,5%,1/8W,AA,TP1.8X3.2MM		
RD12	0402-000127	DIODE-RECTIFIER;1N4002,100V,1A,DO-41,TP			WR53	2001-000290	R-CARBON;10KOHM,5%,1/8W,AA,TP1.8X3.2MM		
RD7	0402-000127	DIODE-RECTIFIER;1N4002,100V,1A,DO-41,TP			WR52	2001-000290	R-CARBON;10KOHM,5%,1/8W,AA,TP1.8X3.2MM		
RD6	0402-000127	DIODE-RECTIFIER;1N4002,100V,1A,DO-41,TP			PR4	2001-000290	R-CARBON;10KOHM,5%,1/8W,AA,TP1.8X3.2MM		
RD5	0402-000127	DIODE-RECTIFIER;1N4002,100V,1A,DO-41,TP			PR1	2001-000290	R-CARBON;10KOHM,5%,1/8W,AA,TP1.8X3.2MM		
RD4	0402-000127	DIODE-RECTIFIER;1N4002,100V,1A,DO-41,TP			BR8E	2001-000290	R-CARBON;10KOHM,5%,1/8W,AA,TP1.8X3.2MM		
RD3	0402-000127	DIODE-RECTIFIER;1N4002,100V,1A,DO-41,TP			BR8D	2001-000290	R-CARBON;10KOHM,5%,1/8W,AA,TP1.8X3.2MM		
RD13	0402-000151	DIODE-RECTIFIER;1N5392,100V,1.5A,DO-15,T			BR8C	2001-000290	R-CARBON;10KOHM,5%,1/8W,AA,TP1.8X3.2MM		
VD1	0402-000151	DIODE-RECTIFIER;1N5392,100V,1.5A,DO-15,T			BR8B	2001-000290	R-CARBON;10KOHM,5%,1/8W,AA,TP1.8X3.2MM		
VD11	0402-000151	DIODE-RECTIFIER;1N5392,100V,1.5A,DO-15,T			BR8A	2001-000290	R-CARBON;10KOHM,5%,1/8W,AA,TP1.8X3.2MM		
VD12	0402-000151	DIODE-RECTIFIER;1N5392,100V,1.5A,DO-15,T			HR2A	2001-000290	R-CARBON;10KOHM,5%,1/8W,AA,TP1.8X3.2MM		
VD13	0402-000151	DIODE-RECTIFIER;1N5392,100V,1.5A,DO-15,T			DR24	2001-000290	R-CARBON;10KOHM,5%,1/8W,AA,TP1.8X3.2MM		
VD2	0402-000151	DIODE-RECTIFIER;1N5392,100V,1.5A,DO-15,T			BR8H	2001-000290	R-CARBON;10KOHM,5%,1/8W,AA,TP1.8X3.2MM		
VD3	0402-000151	DIODE-RECTIFIER;1N5392,100V,1.5A,DO-15,T			BR8G	2001-000290	R-CARBON;10KOHM,5%,1/8W,AA,TP1.8X3.2MM		
VD4	0402-000151	DIODE-RECTIFIER;1N5392,100V,1.5A,DO-15,T			BR8F	2001-000290	R-CARBON;10KOHM,5%,1/8W,AA,TP1.8X3.2MM		
VD9	0402-000151	DIODE-RECTIFIER;1N5392,100V,1.5A,DO-15,T			HR1	2001-000302	R-CARBON;10OHM,5%,1/8W,AA,TP1.8X3.2MM		
HZD1	0403-000341	DIODE-ZENER;UZ3.38,3.1-3.5V,500MW,DO-35,			DR9	2001-000302	R-CARBON;10OHM,5%,1/8W,AA,TP1.8X3.2MM		
KZD1	0403-000354	DIODE-ZENER;UZ5.18,4.8-5.4V,500MW,DO-35,			DR11	2001-000302	R-CARBON;10OHM,5%,1/8W,AA,TP1.8X3.2MM		
RZD1	0403-000354	DIODE-ZENER;UZ5.18,4.8-5.4V,500MW,DO-35,			KR25	2001-000319	R-CARBON;120KOHM,5%,1/8W,AA,TP1.8X3.2M		
RZD7	0403-000354	DIODE-ZENER;UZ5.18,4.8-5.4V,500MW,DO-35,			KR18	2001-000319	R-CARBON;120KOHM,5%,1/8W,AA,TP1.8X3.2M		
FZD1	0403-000372	DIODE-ZENER;UZ9.1BM,8.7-9.4V,500MW,DO-35,			TR12	2001-000331	R-CARBON;12KOHM,5%,1/8W,AA,TP1.8X3.2MM		
RZD5	0403-000380	DIODE-ZENER;UZP138,12.4-14.1V,1000MW,DO-			TR9	2001-000331	R-CARBON;12KOHM,5%,1/8W,AA,TP1.8X3.2MM		
VZD1	0403-001010	DIODE-ZENER;UZ5.6BCC,5.64-5.88V,500MW,DO			RR24	2001-000356	R-CARBON;150KOHM,5%,1/8W,AA,TP1.8X3.2M		
DQ7	0501-000010	TR-SMALL SIGNAL,KSC1008,NPN,800mW,T0-92,			RR5	2001-000411	R-CARBON;18KOHM,5%,1/8W,AA,TP1.8X3.2MM		
DQ8	0501-000010	TR-SMALL SIGNAL,KSC1008,NPN,800mW,T0-92,			JW116	2001-000429	R-CARBON;1KOHM,5%,1/8W,AA,TP1.8X3.2MM		
DQ9	0501-000010	TR-SMALL SIGNAL,KSC1008,NPN,800mW,T0-92,			KR13	2001-000429	R-CARBON;1KOHM,5%,1/8W,AA,TP1.8X3.2MM		
RQ3	0501-000010	TR-SMALL SIGNAL,KSC1008,NPN,800mW,T0-92,			KR14	2001-000429	R-CARBON;1KOHM,5%,1/8W,AA,TP1.8X3.2MM		
RQ3A	0501-000010	TR-SMALL SIGNAL,KSC1008,NPN,800mW,T0-92,			RR16	2001-000429	R-CARBON;1KOHM,5%,1/8W,AA,TP1.8X3.2MM		
DQ6	0501-000010	TR-SMALL SIGNAL,KSC1008,NPN,800mW,T0-92,			RR4	2001-000429	R-CARBON;1KOHM,5%,1/8W,AA,TP1.8X3.2MM		
RQ1	0501-000422	TR-SMALL SIGNAL,KTA1273,PNP,-30V,-30V,-2			WR112	2001-000429	R-CARBON;1KOHM,5%,1/8W,AA,TP1.8X3.2MM		
DQ3	0501-000422	TR-SMALL SIGNAL,KTA1273,PNP,-30V,-30V,-2			WR11A	2001-000429	R-CARBON;1KOHM,5%,1/8W,AA,TP1.8X3.2MM		
BQ9	0501-000422	TR-SMALL SIGNAL,KTA1273,PNP,-30V,-30V,-2			DR2A	2001-000429	R-CARBON;1KOHM,5%,1/8W,AA,TP1.8X3.2MM		
BQ6	0501-000422	TR-SMALL SIGNAL,KTA1273,PNP,-30V,-30V,-2			HPR1	2001-000429	R-CARBON;1KOHM,5%,1/8W,AA,TP1.8X3.2MM		
BQ10	0501-000422	TR-SMALL SIGNAL,KTA1273,PNP,-30V,-30V,-2			HPR2	2001-000429	R-CARBON;1KOHM,5%,1/8W,AA,TP1.8X3.2MM		
DQ4	0501-002176	TR-SMALL SIGNAL,KTC8050,NPN,1W,T0-92L,TP			HPR5	2001-000429	R-CARBON;1KOHM,5%,1/8W,AA,TP1.8X3.2MM		
BQ5	0501-002375	TR-SMALL SIGNAL,KTC8050,NPN,625MW,T0-92,			HPR6	2001-000429	R-CARBON;1KOHM,5%,1/8W,AA,TP1.8X3.2MM		
BQ4	0501-002375	TR-SMALL SIGNAL,KTC8050,NPN,625MW,T0-92,			HR10	2001-000429	R-CARBON;1KOHM,5%,1/8W,AA,TP1.8X3.2MM		
KQ2	0501-002375	TR-SMALL SIGNAL,KTC8050,NPN,625MW,T0-92,			JW115	2001-000429	R-CARBON;1KOHM,5%,1/8W,AA,TP1.8X3.2MM		
BQ7	0501-002375	TR-SMALL SIGNAL,KTC8050,NPN,625MW,T0-92,			DR10	2001-000435	R-CARBON;1MOHM,5%,1/8W,AA,TP1.8X3.2MM		
BQ8	0501-002375	TR-SMALL SIGNAL,KTC8050,NPN,625MW,T0-92,			KR31	2001-000449	R-CARBON;2.2KOHM,5%,1/8W,AA,TP1.8X3.2M		
HPQ1	0501-002375	TR-SMALL SIGNAL,KTC8050,NPN,625MW,T0-92,			HPR12	2001-000449	R-CARBON;2.2KOHM,5%,1/8W,AA,TP1.8X3.2M		
HPQ2	0501-002375	TR-SMALL SIGNAL,KTC8050,NPN,625MW,T0-92,			HPR10	2001-000449	R-CARBON;2.2KOHM,5%,1/8W,AA,TP1.8X3.2M		
RQ2	0501-002408	TR-SMALL SIGNAL,MPS751,PNP,625MW,T0-92,-			FR17	2001-000449	R-CARBON;2.2KOHM,5%,1/8W,AA,TP1.8X3.2M		

Location no	Code no.	Description	Specification	Remarks	Location no	Code no.	Description	Specification	Remarks
FR16	2001-000449	R-CARBON	2.2KOHM,5%,1/8W,AA,TP,1.8X3.2M		BR68	2001-001178	R-CARBON(S)	680OHM,5%,1/2W,AA,TP,2.4X6.4	
DR6	2001-000472	R-CARBON	2.7KOHM,5%,1/8W,AA,TP,1.8X3.2M		BR67	2001-001178	R-CARBON(S)	680OHM,5%,1/2W,AA,TP,2.4X6.4	
DR13	2001-000472	R-CARBON	2.7KOHM,5%,1/8W,AA,TP,1.8X3.2M		BR66	2001-001178	R-CARBON(S)	680OHM,5%,1/2W,AA,TP,2.4X6.4	
BR8	2001-000472	R-CARBON	2.7KOHM,5%,1/8W,AA,TP,1.8X3.2M		BR5	2001-001178	R-CARBON(S)	680OHM,5%,1/2W,AA,TP,2.4X6.4	
WR10	2001-000522	R-CARBON	22KOHM,5%,1/8W,AA,TP,1.8X3.2MM		DSR2	2103-000248	VR-SEMI	200Kohm,30%,1/10W,TOP	
KR29	2001-000522	R-CARBON	22KOHM,5%,1/8W,AA,TP,1.8X3.2MM		DSR1	2103-000248	VR-SEMI	200Kohm,30%,1/10W,TOP	
KR21	2001-000522	R-CARBON	22KOHM,5%,1/8W,AA,TP,1.8X3.2MM		BSR1	2103-000341	VR-SEMI	2Kohm,30%,1/10W,TOP	
DR5	2001-000522	R-CARBON	22KOHM,5%,1/8W,AA,TP,1.8X3.2MM		TC9	2201-000146	C-CERAMIC	DISC;0.1NF,5%,50V,SL,TP,5X3.5M	
RR21	2001-000563	R-CARBON	27KOHM,5%,1/8W,AA,TP,1.8X3.2MM		TC8	2201-000146	C-CERAMIC	DISC;0.1NF,5%,50V,SL,TP,5X3.5M	
RR12	2001-000563	R-CARBON	27KOHM,5%,1/8W,AA,TP,1.8X3.2MM		VC1A	2201-000161	C-CERAMIC	DISC;10NF,+80-20%,50V,Y5V,TP,7	
DR7	2001-000563	R-CARBON	27KOHM,5%,1/8W,AA,TP,1.8X3.2MM		RC24	2201-000163	C-CERAMIC	DISC;10NF,+80-20%,50V,Y5V,TP,7	
DR14	2001-000563	R-CARBON	27KOHM,5%,1/8W,AA,TP,1.8X3.2MM		RC23	2201-000163	C-CERAMIC	DISC;10NF,+80-20%,50V,Y5V,TP,7	
KR15	2001-000591	R-CARBON	3.3KOHM,5%,1/8W,AA,TP,1.8X3.2M		RC22	2201-000163	C-CERAMIC	DISC;10NF,+80-20%,50V,Y5V,TP,7	
KR7	2001-000591	R-CARBON	3.3KOHM,5%,1/8W,AA,TP,1.8X3.2M		HC5	2201-000198	C-CERAMIC	DISC;0.01NF,0.5PF,50V,SL,TP,4X	
KR8	2001-000591	R-CARBON	3.3KOHM,5%,1/8W,AA,TP,1.8X3.2M		HC4	2201-000198	C-CERAMIC	DISC;0.01NF,0.5PF,50V,SL,TP,4X	
KR12	2001-000591	R-CARBON	3.3KOHM,5%,1/8W,AA,TP,1.8X3.2M		DC29	2201-000300	C-CERAMIC	DISC;1NF,20%,50V,Y5T,TP,5X3MM,	
FR7	2001-000591	R-CARBON	3.3KOHM,5%,1/8W,AA,TP,1.8X3.2M		DC23	2201-000300	C-CERAMIC	DISC;1NF,20%,50V,Y5T,TP,5X3MM,	
FR4	2001-000591	R-CARBON	3.3KOHM,5%,1/8W,AA,TP,1.8X3.2M		DC22	2201-000300	C-CERAMIC	DISC;1NF,20%,50V,Y5T,TP,5X3MM,	
DR20	2001-000591	R-CARBON	3.3KOHM,5%,1/8W,AA,TP,1.8X3.2M		DC1	2201-000300	C-CERAMIC	DISC;1NF,20%,50V,Y5T,TP,5X3MM,	
WR51	2001-000613	R-CARBON	3.9KOHM,5%,1/8W,AA,TP,1.8X3.2M		DC18	2201-000300	C-CERAMIC	DISC;1NF,20%,50V,Y5T,TP,5X3MM,	
DR28A	2001-000613	R-CARBON	3.9KOHM,5%,1/8W,AA,TP,1.8X3.2M		DC19	2201-000300	C-CERAMIC	DISC;1NF,20%,50V,Y5T,TP,5X3MM,	
DR21	2001-000613	R-CARBON	3.9KOHM,5%,1/8W,AA,TP,1.8X3.2M		FC3	2201-000368	C-CERAMIC	DISC;0.22NF,10%,50V,SL,TP,6.5X	
WR8	2001-000660	R-CARBON	33KOHM,5%,1/8W,AA,TP,1.8X3.2MM		FC6	2201-000368	C-CERAMIC	DISC;0.22NF,10%,50V,SL,TP,6.5X	
WR11	2001-000660	R-CARBON	33KOHM,5%,1/8W,AA,TP,1.8X3.2MM		KC3	2201-000368	C-CERAMIC	DISC;0.22NF,10%,50V,SL,TP,6.5X	
RR3	2001-000660	R-CARBON	33KOHM,5%,1/8W,AA,TP,1.8X3.2MM		KC4	2201-000368	C-CERAMIC	DISC;0.22NF,10%,50V,SL,TP,6.5X	
RR23	2001-000660	R-CARBON	33KOHM,5%,1/8W,AA,TP,1.8X3.2MM		KC7	2201-000368	C-CERAMIC	DISC;0.22NF,10%,50V,SL,TP,6.5X	
HPR16	2001-000660	R-CARBON	33KOHM,5%,1/8W,AA,TP,1.8X3.2MM		KC8	2201-000368	C-CERAMIC	DISC;0.22NF,10%,50V,SL,TP,6.5X	
HPR7	2001-000660	R-CARBON	33KOHM,5%,1/8W,AA,TP,1.8X3.2MM		DC17	2201-000368	C-CERAMIC	DISC;0.22NF,10%,50V,SL,TP,6.5X	
RR22	2001-000660	R-CARBON	33KOHM,5%,1/8W,AA,TP,1.8X3.2MM		DC33	2201-000368	C-CERAMIC	DISC;0.22NF,10%,50V,SL,TP,6.5X	
KR27	2001-000734	R-CARBON	4.7KOHM,5%,1/8W,AA,TP,1.8X3.2M		FC26	2201-000368	C-CERAMIC	DISC;0.22NF,10%,50V,SL,TP,6.5X	
DR29	2001-000734	R-CARBON	4.7KOHM,5%,1/8W,AA,TP,1.8X3.2M		FC29	2201-000368	C-CERAMIC	DISC;0.22NF,10%,50V,SL,TP,6.5X	
DR28	2001-000734	R-CARBON	4.7KOHM,5%,1/8W,AA,TP,1.8X3.2M		FC28	2201-000368	C-CERAMIC	DISC;0.22NF,10%,50V,SL,TP,6.5X	
DR25	2001-000734	R-CARBON	4.7KOHM,5%,1/8W,AA,TP,1.8X3.2M		FC27	2201-000368	C-CERAMIC	DISC;0.22NF,10%,50V,SL,TP,6.5X	
RR14	2001-000734	R-CARBON	4.7KOHM,5%,1/8W,AA,TP,1.8X3.2M		TC11	2201-000389	C-CERAMIC	DISC;0.022NF,5%,50V,COG,TP,5X3	
RR27	2001-000734	R-CARBON	4.7KOHM,5%,1/8W,AA,TP,1.8X3.2M		HC9	2201-000389	C-CERAMIC	DISC;0.022NF,5%,50V,COG,TP,5X3	
RR27A	2001-000734	R-CARBON	4.7KOHM,5%,1/8W,AA,TP,1.8X3.2M		HC5B	2201-000389	C-CERAMIC	DISC;0.022NF,5%,50V,COG,TP,5X3	
TR10	2001-000734	R-CARBON	4.7KOHM,5%,1/8W,AA,TP,1.8X3.2M		HC5A	2201-000389	C-CERAMIC	DISC;0.022NF,5%,50V,COG,TP,5X3	
TR11	2001-000734	R-CARBON	4.7KOHM,5%,1/8W,AA,TP,1.8X3.2M		WC4	2201-000557	C-CERAMIC	DISC;0.47NF,10%,50V,SL,TP,8X3	
DR22	2001-000734	R-CARBON	4.7KOHM,5%,1/8W,AA,TP,1.8X3.2M		VC2	2201-000565	C-CERAMIC	DISC;47nF,+80-20%,12.5x4mm	
BR1	2001-000734	R-CARBON	4.7KOHM,5%,1/8W,AA,TP,1.8X3.2M		HC1	2201-000565	C-CERAMIC	DISC;47nF,+80-20%,12.5x4mm	
BR2	2001-000734	R-CARBON	4.7KOHM,5%,1/8W,AA,TP,1.8X3.2M		DC1A	2201-000565	C-CERAMIC	DISC;47nF,+80-20%,12.5x4mm	
BR3	2001-000734	R-CARBON	4.7KOHM,5%,1/8W,AA,TP,1.8X3.2M		CC2	2201-000565	C-CERAMIC	DISC;47nF,+80-20%,12.5x4mm	
BR4	2001-000734	R-CARBON	4.7KOHM,5%,1/8W,AA,TP,1.8X3.2M		HC7	2201-000646	C-CERAMIC	DISC;68NF,+80-20%,50V,Y5V,TP,8	
BR6	2001-000734	R-CARBON	4.7KOHM,5%,1/8W,AA,TP,1.8X3.2M		KC2	2201-000783	C-CERAMIC	DISC;100NF,+80-20%,50V,Y5V,TP,7	
DR16	2001-000734	R-CARBON	4.7KOHM,5%,1/8W,AA,TP,1.8X3.2M		KC5	2201-000783	C-CERAMIC	DISC;100NF,+80-20%,50V,Y5V,TP,7	
DR15	2001-000734	R-CARBON	4.7KOHM,5%,1/8W,AA,TP,1.8X3.2M		KC18	2202-000780	C-CERAMIC	MLC-AXIAL;100nF,+80-20%,50V,Y5	
BR9	2001-000734	R-CARBON	4.7KOHM,5%,1/8W,AA,TP,1.8X3.2M		CJW91	2202-000780	C-CERAMIC	MLC-AXIAL;100nF,+80-20%,50V,Y5	
BR7A	2001-000734	R-CARBON	4.7KOHM,5%,1/8W,AA,TP,1.8X3.2M		TC2	2202-000781	C-CERAMIC	MLC-AXIAL;100pF,10%,50V,Y5P,TP	
WR50	2001-000780	R-CARBON	470OHM,5%,1/8W,AA,TP,1.8X3.2MM		TC3	2202-000781	C-CERAMIC	MLC-AXIAL;100pF,10%,50V,Y5P,TP	
HPR8	2001-000780	R-CARBON	470OHM,5%,1/8W,AA,TP,1.8X3.2MM		TC4	2202-000781	C-CERAMIC	MLC-AXIAL;100pF,10%,50V,Y5P,TP	
HPR4	2001-000780	R-CARBON	470OHM,5%,1/8W,AA,TP,1.8X3.2MM		TC5	2202-000781	C-CERAMIC	MLC-AXIAL;100pF,10%,50V,Y5P,TP	
HPR9	2001-000786	R-CARBON	47KOHM,5%,1/8W,AA,TP,1.8X3.2MM		TC6	2202-000781	C-CERAMIC	MLC-AXIAL;100pF,10%,50V,Y5P,TP	
KR16	2001-000786	R-CARBON	47KOHM,5%,1/8W,AA,TP,1.8X3.2MM		TC7	2202-000781	C-CERAMIC	MLC-AXIAL;100pF,10%,50V,Y5P,TP	
KR17	2001-000786	R-CARBON	47KOHM,5%,1/8W,AA,TP,1.8X3.2MM		HPC10	2202-000781	C-CERAMIC	MLC-AXIAL;100pF,10%,50V,Y5P,TP	
RR20	2001-000786	R-CARBON	47KOHM,5%,1/8W,AA,TP,1.8X3.2MM		HPC5	2202-000781	C-CERAMIC	MLC-AXIAL;100pF,10%,50V,Y5P,TP	
RR27B	2001-000786	R-CARBON	47KOHM,5%,1/8W,AA,TP,1.8X3.2MM		HPC6	2202-000781	C-CERAMIC	MLC-AXIAL;100pF,10%,50V,Y5P,TP	
WR110	2001-000786	R-CARBON	47KOHM,5%,1/8W,AA,TP,1.8X3.2MM		TC10	2202-000781	C-CERAMIC	MLC-AXIAL;100pF,10%,50V,Y5P,TP	
WR111	2001-000786	R-CARBON	47KOHM,5%,1/8W,AA,TP,1.8X3.2MM		TC1	2202-000781	C-CERAMIC	MLC-AXIAL;100pF,10%,50V,Y5P,TP	
HPR3	2001-000786	R-CARBON	47KOHM,5%,1/8W,AA,TP,1.8X3.2MM		HPC9	2202-000781	C-CERAMIC	MLC-AXIAL;100pF,10%,50V,Y5P,TP	
CR3	2001-000786	R-CARBON	47KOHM,5%,1/8W,AA,TP,1.8X3.2MM		TC20	2202-000796	C-CERAMIC	MLC-AXIAL;1NF,10%,50V,Y5P,TP,3	
CR6	2001-000786	R-CARBON	47KOHM,5%,1/8W,AA,TP,1.8X3.2MM		HPC4	2202-000796	C-CERAMIC	MLC-AXIAL;1NF,10%,50V,Y5P,TP,3	
DR19	2001-000786	R-CARBON	47KOHM,5%,1/8W,AA,TP,1.8X3.2MM		HPC1	2202-000796	C-CERAMIC	MLC-AXIAL;1NF,10%,50V,Y5P,TP,3	
FR14	2001-000786	R-CARBON	47KOHM,5%,1/8W,AA,TP,1.8X3.2MM		EMC2	2202-000796	C-CERAMIC	MLC-AXIAL;1NF,10%,50V,Y5P,TP,3	
FR15	2001-000786	R-CARBON	47KOHM,5%,1/8W,AA,TP,1.8X3.2MM		KC20	2202-000797	C-CERAMIC	MLC-AXIAL;10NF,30%,16V,Y5S,TP,	
FR3	2001-000786	R-CARBON	47KOHM,5%,1/8W,AA,TP,1.8X3.2MM		KC17	2202-000797	C-CERAMIC	MLC-AXIAL;10NF,30%,16V,Y5S,TP,	
FR6	2001-000786	R-CARBON	47KOHM,5%,1/8W,AA,TP,1.8X3.2MM		EMC4	2202-000806	C-CERAMIC	MLC-AXIAL;220pF,10%,50V,Y5P,TP	
FR10	2001-000802	R-CARBON	5.6Kohm,5%,1/8W,AA,TP,1.8x3.2m		EMC3	2202-000806	C-CERAMIC	MLC-AXIAL;220pF,10%,50V,Y5P,TP	
HPR13	2001-000802	R-CARBON	5.6Kohm,5%,1/8W,AA,TP,1.8x3.2m		KC19	2202-000809	C-CERAMIC	MLC-AXIAL;3.3nF,20%,16V,Y5R,-	
HPR11	2001-000802	R-CARBON	5.6Kohm,5%,1/8W,AA,TP,1.8x3.2m		KC15	2202-000854	C-CERAMIC	MLC-AXIAL;47nF,30%,50V,Y5R,TP,	
FR9	2001-000802	R-CARBON	5.6Kohm,5%,1/8W,AA,TP,1.8x3.2m		KC16	2202-000854	C-CERAMIC	MLC-AXIAL;47nF,30%,50V,Y5R,TP,	
HR3	2001-000850	R-CARBON	560KOHM,5%,1/8W,AA,TP,1.8X3.2M		WC5	2301-000216	C-FILM	LEAD-PEF;220nF,5%,50V,TP,8.0X9.5X	
FR21	2001-000864	R-CARBON	56KOHM,5%,1/8W,AA,TP,1.8X3.2MM		FC14	2301-000361	C-FILM	LEAD-PEF;1.2nF,10%,50V,TP,-5mm	
FR20	2001-000864	R-CARBON	56KOHM,5%,1/8W,AA,TP,1.8X3.2MM		FC15	2301-000375	C-FILM	LEAD-PEF;100nF,5%,50V,TP,11x12.5x	
RR7	2001-000890	R-CARBON	6.8KOHM,5%,1/8W,AA,TP,1.8X3.2M		FC16	2301-000375	C-FILM	LEAD-PEF;100nF,5%,50V,TP,11x12.5x	
DR37	2001-000890	R-CARBON	6.8KOHM,5%,1/8W,AA,TP,1.8X3.2M		FC17	2301-000375	C-FILM	LEAD-PEF;100nF,5%,50V,TP,11x12.5x	
DR36	2001-000890	R-CARBON	6.8KOHM,5%,1/8W,AA,TP,1.8X3.2M		FC32	2301-000375	C-FILM	LEAD-PEF;100nF,5%,50V,TP,11x12.5x	
DR35	2001-000890	R-CARBON	6.8KOHM,5%,1/8W,AA,TP,1.8X3.2M		FC13	2301-000375	C-FILM	LEAD-PEF;100nF,5%,50V,TP,11x12.5x	
DR12	2001-000890	R-CARBON	6.8KOHM,5%,1/8W,AA,TP,1.8X3.2M		DC10	2301-000375	C-FILM	LEAD-PEF;100nF,5%,50V,TP,11x12.5x	
DR27	2001-000890	R-CARBON	6.8KOHM,5%,1/8W,AA,TP,1.8X3.2M		DC25	2301-000375	C-FILM	LEAD-PEF;100nF,5%,50V,TP,11x12.5x	
DR34	2001-000890	R-CARBON	6.8KOHM,5%,1/8W,AA,TP,1.8X3.2M		DC26	2301-000375	C-FILM	LEAD-PEF;100nF,5%,50V,TP,11x12.5x	
DR33	2001-000924	R-CARBON	680OHM,5%,1/8W,AA,TP,1.8X3.2MM		DC7	2301-000375	C-FILM	LEAD-PEF;100nF,5%,50V,TP,11x12.5x	
DR32	2001-000924	R-CARBON	680OHM,5%,1/8W,AA,TP,1.8X3.2MM		KC12	2301-000379	C-FILM	LEAD-PEF;10nF,10%,50V,TP,6x12x3.5	
DR31	2001-000924	R-CARBON	680OHM,5%,1/8W,AA,TP,1.8X3.2MM		KC11	2301-000379	C-FILM	LEAD-PEF;10nF,10%,50V,TP,6x12x3.5	
DR30	2001-000924	R-CARBON	680OHM,5%,1/8W,AA,TP,1.8X3.2MM		DC24	2301-000379	C-FILM	LEAD-PEF;10nF,10%,50V,TP,6x12x3.5	
KR19	2001-000977	R-CARBON	8.2KOHM,5%,1/8W,AA,TP,1.8X3.2M		DC11	2301-000379	C-FILM	LEAD-PEF;10nF,10%,50V,TP,6x12x3.5	
DR8	2001-000977	R-CARBON	8.2KOHM,5%,1/8W,AA,TP,1.8X3.2M		DC16	2301-000404	C-FILM	LEAD-PEF;2.2nF,10%,50V,TP,5.5x12x	
DR26	2001-000977	R-CARBON	8.2KOHM,5%,1/8W,AA,TP,1.8X3.2M		DC15	2301-000404	C-FILM	LEAD-PEF;2.2nF,10%,50V,TP,5.5x12x	
RR13	2001-001004	R-CARBON	820OHM,5%,1/4W,AA,TP,2.4X6.4MM		DC14	2301-000404	C-FILM	LEAD-PEF;2.2nF,10%,50V,TP,5.5x12x	
DR18	2001-001077	R-CARBON(S)	150OHM,5%,1/2W,AA,TP,2.4X6.4		DC13	2301-000407	C-FILM	LEAD-PEF;2.2nF,10%,50V,TP,5.5x12x	
RR11	2001-001093	R-CARBON(S)	2.2KOHM,5%,1/2W,AA,TP,2.4X6.4		DC31	2301-000412	C-FILM	LEAD-PEF;22nF,10%,50V,TP,8x12x4mm	

Location no	Code no.	Description	Specification	Remarks	Location no	Code no.	Description	Specification	Remarks
FC11	2301-000454	C-FILM,LEAD-PEF:5.6nF,10%,50V,TP6x12x3,			RC18	2201-002128	C-CERAMIC,DISC:4.7nF,20%,400V,Y5U,BK,15X		
KC14	2301-000474	C-FILM,LEAD-PEF:8.2nF,10%,50V,TP6.5x12x			RC16	2401-000129	C-AL:1000uF,20%,16V,GP,-,10x16mm,5		
HPC7	2401-000240	C-AL:100uF,20%,10V,GP,TP5x11.5			VC1	2401-003116	C-AL:4700uF,20%,35V,-,BK,18X35.5,7.		
HPC8	2401-000240	C-AL:100uF,20%,10V,GP,TP5x11.5			VOL	3408-000177	SWITCH-SLIDE:250V,5A,DPDT,<ON>-OFF-<ON>		
RC21	2401-000240	C-AL:100uF,20%,10V,GP,TP5x11.5			RRL1	3501-001008	RELAY-POWER:12VDC,530mW,10000MA,1FORMC,1		
HC2	2401-000240	C-AL:100uF,20%,10V,GP,TP5x11.5			RRL2	3501-001254	RELAY-MINIATURE:12VDC,0.25W,10000MA,SPST		
HC3	2401-000240	C-AL:100uF,20%,10V,GP,TP5x11.5			RF2	3601-000282	FUSE:250V,4A,TIME-LAG,GLASS,5.2x20mm		
HC8	2401-000240	C-AL:100uF,20%,10V,GP,TP5x11.5			RF3	3601-001166	FUSE-CARTRIDGE:250V,63mA,SLOW-BLOW,GLASS		
WCC1	2401-000438	C-AL:10Uf,20%,25V,GP,-,5X11.5			RF1	3601-001201	FUSE-CARTRIDGE:125V,8A,TIME-LAG,GLASS,5.		
WC8	2401-000438	C-AL:10Uf,20%,25V,GP,-,5X11.5			FCW5	3708-000181	CONNECTOR-FPC/FPC/PIC:16P,1.25MM,STRAIGH		
RC9	2401-000438	C-AL:10Uf,20%,25V,GP,-,5X11.5			FCW1	3708-000181	CONNECTOR-FPC/FPC/PIC:16P,1.25MM,STRAIGH		
HC6	2401-000438	C-AL:10Uf,20%,25V,GP,-,5X11.5			FCW2	3708-000411	CONNECTOR-FPC/FPC/PIC:12P,1.25MM,STRAIGH		
HC5C	2401-000438	C-AL:10Uf,20%,25V,GP,-,5X11.5			TCW1	3708-000412	CONNECTOR-FPC/FPC/PIC:12P,1.25MM,ANGLE,-		
DC2	2401-000778	C-AL:220uF,20%,10V,GP,-,6.3x11.2,5m			FCW4	3708-001029	CONNECTOR-FPC/FPC/PIC:9P,1.25MM,STRAIGHT		
RC11	2401-000830	C-AL:220uF,20%,25V,GP,TP8x11.5,5			RCW1	3711-000190	CONNECTOR-HEADER:1WALL,2P1R,7.92MM,STRA		
RC10	2401-000907	C-AL:22uF,20%,16V,GP,TP5x11mm,5mm			FCW3	3711-000629	CONNECTOR-HEADER:BOX,11P2R,2.5MM,STRAIG		
KC22	2401-000907	C-AL:22uF,20%,16V,GP,TP5x11mm,5mm			DCW2	3711-000907	CONNECTOR-HEADER:BOX,3P1R,2mm,STRAIGHT,		
FC10	2401-000907	C-AL:22uF,20%,16V,GP,TP5x11mm,5mm			CWV1	3711-001137	CONNECTOR-HEADER:BOX,8P,1R,2mm,STRAIGHT,		
FC34	2401-001022	C-AL:3.3Uf,20%,50V,GP,TP5X11.5			DCW3	3711-003107	CONNECTOR-HEADER:BOX,3P1R,2.5mm,STRAIGH		
FC1	2401-001022	C-AL:3.3Uf,20%,50V,GP,TP5X11.5			DCW1	3711-003111	CONNECTOR-HEADER:BOX,6P1R,2.5mm,STRAIGH		
DC36	2401-001022	C-AL:3.3Uf,20%,50V,GP,TP5X11.5			RCW2	3711-004942	CONNECTOR-HEADER:BOX,7P1R,3.96MM,STRAIG		
DC35	2401-001022	C-AL:3.3Uf,20%,50V,GP,TP5X11.5			AJCK	3722-000377	JACK-PIN:4P/2C,3.5mm,SN,BLK,#16-22		
DC5	2401-001080	C-AL:330nF,20%,50V,GP,-,5X11.2mm			VJACK	3722-000377	JACK-PIN:4P/2C,3.5mm,SN,BLK,#16-22		
TC12	2401-001102	C-AL:330uF,20%,16V,GP,TP8x11.5mm,5			DL4	AH26-00227A	TRANS RF:-----,105KHZ,7.6 X 7.6,-		
DC4	2401-001102	C-AL:330uF,20%,16V,GP,TP8x11.5mm,5			P/T	AH26-00264A	TRANS POWER-ECO TRANS POWER-ECO TRANS PO		
CCC1	2401-001102	C-AL:330uF,20%,16V,GP,TP8x11.5mm,5			DL2	AH26-10002W	TRANS TRAP-COIL:BIAS-TRAP105K,BIAS-TRAP,		
RC15	2401-001355	C-AL:470uF,20%,10V,GP,TP8x11.5mm,5			DL1	AH26-10002W	TRANS TRAP-COIL:BIAS-TRAP105K,BIAS-TRAP,		
FC4	2401-001625	C-AL:6.8uF,20%,50V,GP,TP6.3x11.5			RL2	AH27-10001F	COIL-CHOKER:27uH,K,Q30,-,DR(6.5*7.5),-		
FC36	2401-001625	C-AL:6.8uF,20%,50V,GP,TP6.3x11.5			RL1	AH27-10001F	COIL-CHOKER:27uH,K,Q30,-,DR(6.5*7.5),-		
FC35	2401-001625	C-AL:6.8uF,20%,50V,GP,TP6.3x11.5			VJCK1	AH37-00005A	JACK-RCA:1PS-400B,YELLOW,-,SHIELD PLAT		
FC2	2401-001625	C-AL:6.8uF,20%,50V,GP,TP6.3x11.5			VCW1	AH39-20024Q	LEAD-CONNECTOR ASSY:51004,5295,5P,400MM		
KC23	2401-001895	C-AL:100uF,20%,16V,GP,TP6.3x11.2,5			GND	AH39-50001M	WIRE HARNESS:RING,1007#24,350MM,BLK		
PC1	2401-001895	C-AL:100uF,20%,16V,GP,TP6.3x11.2,5			RD8	0401-000101	DIODE-SWITCHING:1N4148,75V,150MA,DO-35,T		
RC14	2401-001895	C-AL:100uF,20%,16V,GP,TP6.3x11.2,5			KD2	0401-000101	DIODE-SWITCHING:1N4148,75V,150MA,DO-35,T		
RC16A	2401-001895	C-AL:100uF,20%,16V,GP,TP6.3x11.2,5			KD1	0401-000101	DIODE-SWITCHING:1N4148,75V,150MA,DO-35,T		
TC6A	2401-001895	C-AL:100uF,20%,16V,GP,TP6.3x11.2,5			DD1A	0401-000101	DIODE-SWITCHING:1N4148,75V,150MA,DO-35,T		
BC1	2401-001895	C-AL:100uF,20%,16V,GP,TP6.3x11.2,5			DD1	0401-000101	DIODE-SWITCHING:1N4148,75V,150MA,DO-35,T		
BC1A	2401-001895	C-AL:100uF,20%,16V,GP,TP6.3x11.2,5			VZD2	0401-000101	DIODE-SWITCHING:1N4148,75V,150MA,DO-35,T		
CC3	2401-001895	C-AL:100uF,20%,16V,GP,TP6.3x11.2,5			RD14B	0402-000127	DIODE-RECTIFIER:1N4002,100V,1A,DO-41,TP		
CC4	2401-001895	C-AL:100uF,20%,16V,GP,TP6.3x11.2,5			RD15	0402-000127	DIODE-RECTIFIER:1N4002,100V,1A,DO-41,TP		
FC5	2401-001895	C-AL:100uF,20%,16V,GP,TP6.3x11.2,5			RD3	0402-000127	DIODE-RECTIFIER:1N4002,100V,1A,DO-41,TP		
DC30	2401-001904	C-AL:10uF,20%,16V,GP,TP4x7mm,5mm			RD4	0402-000127	DIODE-RECTIFIER:1N4002,100V,1A,DO-41,TP		
CC5	2401-001904	C-AL:10uF,20%,16V,GP,TP4x7mm,5mm			RD5	0402-000127	DIODE-RECTIFIER:1N4002,100V,1A,DO-41,TP		
FC31	2401-001912	C-AL:1uF,20%,50V,GP,BK,5x11mm,2mm			RD7	0402-000127	DIODE-RECTIFIER:1N4002,100V,1A,DO-41,TP		
FC8	2401-001912	C-AL:1uF,20%,50V,GP,BK,5x11mm,2mm			RD6	0402-000127	DIODE-RECTIFIER:1N4002,100V,1A,DO-41,TP		
FC9	2401-001912	C-AL:1uF,20%,50V,GP,BK,5x11mm,2mm			BD18	0402-000127	DIODE-RECTIFIER:1N4002,100V,1A,DO-41,TP		
RC7	2401-001912	C-AL:1uF,20%,50V,GP,BK,5x11mm,2mm			BD19	0402-000127	DIODE-RECTIFIER:1N4002,100V,1A,DO-41,TP		
DC20	2401-001912	C-AL:1uF,20%,50V,GP,BK,5x11mm,2mm			BD20	0402-000127	DIODE-RECTIFIER:1N4002,100V,1A,DO-41,TP		
FC22	2401-001912	C-AL:1uF,20%,50V,GP,BK,5x11mm,2mm			JW65	0402-000127	DIODE-RECTIFIER:1N4002,100V,1A,DO-41,TP		
FC23	2401-001912	C-AL:1uF,20%,50V,GP,BK,5x11mm,2mm			RD12	0402-000127	DIODE-RECTIFIER:1N4002,100V,1A,DO-41,TP		
FC30	2401-001912	C-AL:1uF,20%,50V,GP,BK,5x11mm,2mm			RD14	0402-000127	DIODE-RECTIFIER:1N4002,100V,1A,DO-41,TP		
KC9	2401-001954	C-AL:4.7uF,20%,50V,GP,TP5x11mm,5mm			RD14A	0402-000127	DIODE-RECTIFIER:1N4002,100V,1A,DO-41,TP		
RC13	2401-001954	C-AL:4.7uF,20%,50V,GP,TP5x11mm,5mm			VD9	0402-000151	DIODE-RECTIFIER:1N5392,100V,1.5A,DO-15,T		
RC8	2401-001954	C-AL:4.7uF,20%,50V,GP,TP5x11mm,5mm			VD4	0402-000151	DIODE-RECTIFIER:1N5392,100V,1.5A,DO-15,T		
FC33	2401-001954	C-AL:4.7uF,20%,50V,GP,TP5x11mm,5mm			VD3	0402-000151	DIODE-RECTIFIER:1N5392,100V,1.5A,DO-15,T		
KC21	2401-001954	C-AL:4.7uF,20%,50V,GP,TP5x11mm,5mm			VD2	0402-000151	DIODE-RECTIFIER:1N5392,100V,1.5A,DO-15,T		
KC6	2401-001954	C-AL:4.7uF,20%,50V,GP,TP5x11mm,5mm			VD13	0402-000151	DIODE-RECTIFIER:1N5392,100V,1.5A,DO-15,T		
RC17	2401-001975	C-AL:47uF,20%,16V,GP,TP5x11mm,5mm			RD13	0402-000151	DIODE-RECTIFIER:1N5392,100V,1.5A,DO-15,T		
DC32	2401-001975	C-AL:47uF,20%,16V,GP,TP5x11mm,5mm			VD1	0402-000151	DIODE-RECTIFIER:1N5392,100V,1.5A,DO-15,T		
DC21	2401-001975	C-AL:47uF,20%,16V,GP,TP5x11mm,5mm			VD11	0402-000151	DIODE-RECTIFIER:1N5392,100V,1.5A,DO-15,T		
DC12	2401-001975	C-AL:47uF,20%,16V,GP,TP5x11mm,5mm			VD12	0402-000151	DIODE-RECTIFIER:1N5392,100V,1.5A,DO-15,T		
DC9	2401-002180	C-AL:2.2uF,20%,50V,GP,TP5x11mm,5mm			RZD7	0403-000354	DIODE-ZENER:UZ5.1B,4.8-5.4V,500MW,DO-35,		
FC18	2401-002180	C-AL:2.2uF,20%,50V,GP,TP5x11mm,5mm			RZD1	0403-000354	DIODE-ZENER:UZ5.1B,4.8-5.4V,500MW,DO-35,		
FC19	2401-002180	C-AL:2.2uF,20%,50V,GP,TP5x11mm,5mm			KZD1	0403-000354	DIODE-ZENER:UZ5.1B,4.8-5.4V,500MW,DO-35,		
HPC2	2401-002180	C-AL:2.2uF,20%,50V,GP,TP5x11mm,5mm			FZD1	0403-000372	DIODE-ZENER:UZ9.1BM,8.7-9.4V,500MW,DO-35		
HPC3	2401-002180	C-AL:2.2uF,20%,50V,GP,TP5x11mm,5mm			RZD5	0403-000380	DIODE-ZENER:UZP13B,12.4-14.1V,1000MW,DO-		
DC27	2401-002180	C-AL:2.2uF,20%,50V,GP,TP5x11mm,5mm			VZD1	0403-001010	DIODE-ZENER:UZ5.6BCC,5.64-5.88V,500MW,DO		
DC28	2401-002180	C-AL:2.2uF,20%,50V,GP,TP5x11mm,5mm			RQ3A	0501-000010	TR-SMALL SIGNAL:KSC1008,NPN,800mW,TO-92,		
DC34	2401-002180	C-AL:2.2uF,20%,50V,GP,TP5x11mm,5mm			RQ3	0501-000010	TR-SMALL SIGNAL:KSC1008,NPN,800mW,TO-92,		
DC6	2401-002180	C-AL:2.2uF,20%,50V,GP,TP5x11mm,5mm			DQ9	0501-000010	TR-SMALL SIGNAL:KSC1008,NPN,800mW,TO-92,		
DC8	2401-002180	C-AL:2.2uF,20%,50V,GP,TP5x11mm,5mm			DQ6	0501-000010	TR-SMALL SIGNAL:KSC1008,NPN,800mW,TO-92,		
CL2	2701-000179	INDUCTOR-AXIAL:33uH,10%,4298			DQ7	0501-000010	TR-SMALL SIGNAL:KSC1008,NPN,800mW,TO-92,		
DL3	2701-000298	INDUCTOR-AXIAL:470uH,10%,4298			DQ8	0501-000010	TR-SMALL SIGNAL:KSC1008,NPN,800mW,TO-92,		
RF3*2	3602-000147	FUSE-CLIP:250V,7.5A,30mohm			RQ1	0501-000422	TR-SMALL SIGNAL:KTA1273,PNP,-30V,-30V,-2		
RF2*2	3602-000147	FUSE-CLIP:250V,7.5A,30mohm			DQ3	0501-000422	TR-SMALL SIGNAL:KTA1273,PNP,-30V,-30V,-2		
	AH41-00622A	PCB MAIN:MAXV990,N5,1 LAYER,-,-,297X24			BQ9	0501-000422	TR-SMALL SIGNAL:KTA1273,PNP,-30V,-30V,-2		
	AH92-01930D	ASSY PCB-MAIN:MAX-VS950		MAX-VS950	BQ6	0501-000422	TR-SMALL SIGNAL:KTA1273,PNP,-30V,-30V,-2		
PIC2	0904-001621	IC-I/O CONTROLLER:PT8300,16BIT,SOP,28P,3			BQ10	0501-000422	TR-SMALL SIGNAL:KTA1273,PNP,-30V,-30V,-2		
PIC1	0904-001621	IC-I/O CONTROLLER:PT8300,16BIT,SOP,28P,3			DQ4	0501-002176	TR-SMALL SIGNAL:KTD863,NPN,1W,TO-92L,TP		
KIC1	1201-000191	IC-OP AMP:4558,DIP,8P,300MIL,DUAL,20V/mV			KQ2	0501-002375	TR-SMALL SIGNAL:KTC8050,NPN,625MW,TO-92,		
RIC3	1201-000191	IC-OP AMP:4558,DIP,8P,300MIL,DUAL,20V/mV			HPQ2	0501-002375	TR-SMALL SIGNAL:KTC8050,NPN,625MW,TO-92,		
FIC1	1201-000191	IC-OP AMP:4558,DIP,8P,300MIL,DUAL,20V/mV			HPQ1	0501-002375	TR-SMALL SIGNAL:KTC8050,NPN,625MW,TO-92,		
HPIC1	1201-001285	IC-OP AMP:4556,SOP,8P,150MIL,-,-,18V,100d			BQ8	0501-002375	TR-SMALL SIGNAL:KTC8050,NPN,625MW,TO-92,		
DIIC1	1201-001899	IC-PREAMP:HA12237F,QFP,40P,7X7MM,-,-,PLA			BQ7	0501-002375	TR-SMALL SIGNAL:KTC8050,NPN,625MW,TO-92,		
RIC2	1203-000276	IC-POSIX.FIXED REG.:7805,TO-220,3P,-,PLAS			BQ5	0501-002375	TR-SMALL SIGNAL:KTC8050,NPN,625MW,TO-92,		
RIC4	1203-001589	IC-POSIX.FIXED REG.:278R05,TO-220F,4P,-,P			BQ4	0501-002375	TR-SMALL SIGNAL:KTC8050,NPN,625MW,TO-92,		
RIC1	1203-001653	IC-VOLTAGE REGULATOR:4959,MULTIWATT,15P,			RQ2	0501-002408	TR-SMALL SIGNAL:MPST51,PNP,625MW,TO-92,-		
KIC2	1204-001730	IC-ECHO:M6885P,DIP,16P,300MIL, PLASTIC			BQ3	0501-002409	TR-SMALL SIGNAL:KTC945B,NPN,625MW,TO-92,		
FIC2	1204-001776	IC-SOUND PROCESSOR:TDA442D,SOP,28P,295MM			DQ2	0501-002409	TR-SMALL SIGNAL:KTC945B,NPN,625MW,TO-92,		
RRR2	2003-000578	R-METAL OXIDE(S):220ohm,5%,2W,AA,TP4x12			KQ4	0504-001123	TR-DIGITAL-KRC103M,NPN,400MW,22K/22K,TO-		
RRR1	2003-000578	R-METAL OXIDE(S):220ohm,5%,2W,AA,TP4x12			KQ3	0504-001123	TR-DIGITAL-KRC103M,NPN,400MW,22K/22K,TO-		
RC18A	2201-002128	C-CERAMIC,DISC:4.7nF,20%,400V,Y5U,BK,15X			HPQ3	0504-001128	TR-DIGITAL-KRA103M,PNP,400MW,22K/22K,TO-		
					DQ5	0504-001128	TR-DIGITAL-KRA103M,PNP,400MW,22K/22K,TO-		

Location no	Code no.	Description	Specification	Remarks	Location no	Code no.	Description	Specification	Remarks
KR28	2001-000008	R-CARBON:15KOHM,5%,1/8W,AA,TP1.8X3.2MM			DR21	2001-000613	R-CARBON:3.9KOHM,5%,1/8W,AA,TP1.8X3.2M		
KR24	2001-000008	R-CARBON:15KOHM,5%,1/8W,AA,TP1.8X3.2MM			RR3	2001-000660	R-CARBON:33KOHM,5%,1/8W,AA,TP1.8X3.2MM		
FR8	2001-000008	R-CARBON:15KOHM,5%,1/8W,AA,TP1.8X3.2MM			RR23	2001-000660	R-CARBON:33KOHM,5%,1/8W,AA,TP1.8X3.2MM		
FR1	2001-000008	R-CARBON:15KOHM,5%,1/8W,AA,TP1.8X3.2MM			RR22	2001-000660	R-CARBON:33KOHM,5%,1/8W,AA,TP1.8X3.2MM		
CR7	2001-000010	R-CARBON:68KOHM,5%,1/8W,AA,TP1.8X3.2MM			HPR7	2001-000660	R-CARBON:33KOHM,5%,1/8W,AA,TP1.8X3.2MM		
CR4	2001-000010	R-CARBON:68KOHM,5%,1/8W,AA,TP1.8X3.2MM			HPR16	2001-000660	R-CARBON:33KOHM,5%,1/8W,AA,TP1.8X3.2MM		
HPR15	2001-000019	R-CARBON(S):100OHM,5%,1/2W,AA,TP2.4X6.4M			KR27	2001-000734	R-CARBON:4.7KOHM,5%,1/8W,AA,TP1.8X3.2M		
HPR14	2001-000019	R-CARBON(S):100OHM,5%,1/2W,AA,TP2.4X6.4M			DR29	2001-000734	R-CARBON:4.7KOHM,5%,1/8W,AA,TP1.8X3.2M		
TR15	2001-000022	R-CARBON(S):33OHM,5%,1/2W,AA,TP2.4X6.4M			DR28	2001-000734	R-CARBON:4.7KOHM,5%,1/8W,AA,TP1.8X3.2M		
FR11	2001-000027	R-CARBON:100OHM,5%,1/4W,AA,TP2.4X6.4MM			DR25	2001-000734	R-CARBON:4.7KOHM,5%,1/8W,AA,TP1.8X3.2M		
RR10	2001-000038	R-CARBON:390OHM,5%,1/4W,AA,TP2.4X6.4MM			RR14	2001-000734	R-CARBON:4.7KOHM,5%,1/8W,AA,TP1.8X3.2M		
KR22	2001-000118	R-CARBON(S):180OHM,5%,1/2W,AA,TP2.4X6.4			RR27	2001-000734	R-CARBON:4.7KOHM,5%,1/8W,AA,TP1.8X3.2M		
KR4	2001-000221	R-CARBON:1.2KOHM,5%,1/8W,AA,TP1.8X3.2M			RR27A	2001-000734	R-CARBON:4.7KOHM,5%,1/8W,AA,TP1.8X3.2M		
KR5	2001-000221	R-CARBON:1.2KOHM,5%,1/8W,AA,TP1.8X3.2M			TR10	2001-000734	R-CARBON:4.7KOHM,5%,1/8W,AA,TP1.8X3.2M		
RR6	2001-000258	R-CARBON:1.8KOHM,5%,1/8W,AA,TP1.8X3.2M			TR11	2001-000734	R-CARBON:4.7KOHM,5%,1/8W,AA,TP1.8X3.2M		
FR5	2001-000258	R-CARBON:1.8KOHM,5%,1/8W,AA,TP1.8X3.2M			DR22	2001-000734	R-CARBON:4.7KOHM,5%,1/8W,AA,TP1.8X3.2M		
FR2	2001-000258	R-CARBON:1.8KOHM,5%,1/8W,AA,TP1.8X3.2M			BR1	2001-000734	R-CARBON:4.7KOHM,5%,1/8W,AA,TP1.8X3.2M		
RR28	2001-000273	R-CARBON:100KOHM,5%,1/8W,AA,TP1.8X3.2M			BR2	2001-000734	R-CARBON:4.7KOHM,5%,1/8W,AA,TP1.8X3.2M		
JW122	2001-000273	R-CARBON:100KOHM,5%,1/8W,AA,TP1.8X3.2M			BR3	2001-000734	R-CARBON:4.7KOHM,5%,1/8W,AA,TP1.8X3.2M		
FR25	2001-000273	R-CARBON:100KOHM,5%,1/8W,AA,TP1.8X3.2M			BR4	2001-000734	R-CARBON:4.7KOHM,5%,1/8W,AA,TP1.8X3.2M		
FR24	2001-000273	R-CARBON:100KOHM,5%,1/8W,AA,TP1.8X3.2M			BR6	2001-000734	R-CARBON:4.7KOHM,5%,1/8W,AA,TP1.8X3.2M		
DR1A	2001-000273	R-CARBON:100KOHM,5%,1/8W,AA,TP1.8X3.2M			DR16	2001-000734	R-CARBON:4.7KOHM,5%,1/8W,AA,TP1.8X3.2M		
TR1	2001-000281	R-CARBON:100OHM,5%,1/8W,AA,TP1.8X3.2MM			DR15	2001-000734	R-CARBON:4.7KOHM,5%,1/8W,AA,TP1.8X3.2M		
TR2	2001-000281	R-CARBON:100OHM,5%,1/8W,AA,TP1.8X3.2MM			BR9	2001-000734	R-CARBON:4.7KOHM,5%,1/8W,AA,TP1.8X3.2M		
TR3	2001-000281	R-CARBON:100OHM,5%,1/8W,AA,TP1.8X3.2MM			BR7A	2001-000734	R-CARBON:4.7KOHM,5%,1/8W,AA,TP1.8X3.2M		
KR30	2001-000281	R-CARBON:100OHM,5%,1/8W,AA,TP1.8X3.2MM			HPR8	2001-000780	R-CARBON:470OHM,5%,1/8W,AA,TP1.8X3.2MM		
DR4	2001-000281	R-CARBON:100OHM,5%,1/8W,AA,TP1.8X3.2MM			HPR4	2001-000780	R-CARBON:470OHM,5%,1/8W,AA,TP1.8X3.2MM		
DR3	2001-000281	R-CARBON:100OHM,5%,1/8W,AA,TP1.8X3.2MM			HPR3	2001-000786	R-CARBON:47KOHM,5%,1/8W,AA,TP1.8X3.2MM		
DR1	2001-000281	R-CARBON:100OHM,5%,1/8W,AA,TP1.8X3.2MM			HPR9	2001-000786	R-CARBON:47KOHM,5%,1/8W,AA,TP1.8X3.2MM		
DR17	2001-000281	R-CARBON:100OHM,5%,1/8W,AA,TP1.8X3.2MM			KR16	2001-000786	R-CARBON:47KOHM,5%,1/8W,AA,TP1.8X3.2MM		
DR2	2001-000281	R-CARBON:100OHM,5%,1/8W,AA,TP1.8X3.2MM			KR17	2001-000786	R-CARBON:47KOHM,5%,1/8W,AA,TP1.8X3.2MM		
TR6	2001-000281	R-CARBON:100OHM,5%,1/8W,AA,TP1.8X3.2MM			RR20	2001-000786	R-CARBON:47KOHM,5%,1/8W,AA,TP1.8X3.2MM		
TR5	2001-000281	R-CARBON:100OHM,5%,1/8W,AA,TP1.8X3.2MM			RR27B	2001-000786	R-CARBON:47KOHM,5%,1/8W,AA,TP1.8X3.2MM		
TR4	2001-000281	R-CARBON:100OHM,5%,1/8W,AA,TP1.8X3.2MM			FR6	2001-000786	R-CARBON:47KOHM,5%,1/8W,AA,TP1.8X3.2MM		
DR24	2001-000290	R-CARBON:10KOHM,5%,1/8W,AA,TP1.8X3.2MM			CR3	2001-000786	R-CARBON:47KOHM,5%,1/8W,AA,TP1.8X3.2MM		
KR20	2001-000290	R-CARBON:10KOHM,5%,1/8W,AA,TP1.8X3.2MM			CR6	2001-000786	R-CARBON:47KOHM,5%,1/8W,AA,TP1.8X3.2MM		
KR23	2001-000290	R-CARBON:10KOHM,5%,1/8W,AA,TP1.8X3.2MM			DR19	2001-000786	R-CARBON:47KOHM,5%,1/8W,AA,TP1.8X3.2MM		
KR26	2001-000290	R-CARBON:10KOHM,5%,1/8W,AA,TP1.8X3.2MM			FR3	2001-000786	R-CARBON:47KOHM,5%,1/8W,AA,TP1.8X3.2MM		
KR30A	2001-000290	R-CARBON:10KOHM,5%,1/8W,AA,TP1.8X3.2MM			FR15	2001-000786	R-CARBON:47KOHM,5%,1/8W,AA,TP1.8X3.2MM		
PR1	2001-000290	R-CARBON:10KOHM,5%,1/8W,AA,TP1.8X3.2MM			FR14	2001-000786	R-CARBON:47KOHM,5%,1/8W,AA,TP1.8X3.2MM		
PR4	2001-000290	R-CARBON:10KOHM,5%,1/8W,AA,TP1.8X3.2MM			HPR13	2001-000802	R-CARBON:5.6Kohm,5%,1/8W,AA,TP1.8X3.2m		
WR53	2001-000290	R-CARBON:10KOHM,5%,1/8W,AA,TP1.8X3.2MM			HPR11	2001-000802	R-CARBON:5.6Kohm,5%,1/8W,AA,TP1.8X3.2m		
BR8A	2001-000290	R-CARBON:10KOHM,5%,1/8W,AA,TP1.8X3.2MM			FR9	2001-000802	R-CARBON:5.6Kohm,5%,1/8W,AA,TP1.8X3.2m		
BR8B	2001-000290	R-CARBON:10KOHM,5%,1/8W,AA,TP1.8X3.2MM			FR10	2001-000802	R-CARBON:5.6Kohm,5%,1/8W,AA,TP1.8X3.2m		
BR8C	2001-000290	R-CARBON:10KOHM,5%,1/8W,AA,TP1.8X3.2MM			FR21	2001-000864	R-CARBON:56KOHM,5%,1/8W,AA,TP1.8X3.2MM		
BR8D	2001-000290	R-CARBON:10KOHM,5%,1/8W,AA,TP1.8X3.2MM			FR20	2001-000864	R-CARBON:56KOHM,5%,1/8W,AA,TP1.8X3.2MM		
BR8H	2001-000290	R-CARBON:10KOHM,5%,1/8W,AA,TP1.8X3.2MM			DR12	2001-000890	R-CARBON:6.8KOHM,5%,1/8W,AA,TP1.8X3.2M		
BR8G	2001-000290	R-CARBON:10KOHM,5%,1/8W,AA,TP1.8X3.2MM			DR27	2001-000890	R-CARBON:6.8KOHM,5%,1/8W,AA,TP1.8X3.2M		
BR8F	2001-000290	R-CARBON:10KOHM,5%,1/8W,AA,TP1.8X3.2MM			DR34	2001-000890	R-CARBON:6.8KOHM,5%,1/8W,AA,TP1.8X3.2M		
BR8E	2001-000290	R-CARBON:10KOHM,5%,1/8W,AA,TP1.8X3.2MM			RR7	2001-000890	R-CARBON:6.8KOHM,5%,1/8W,AA,TP1.8X3.2M		
DR9	2001-000302	R-CARBON:100OHM,5%,1/8W,AA,TP1.8X3.2MM			DR37	2001-000890	R-CARBON:6.8KOHM,5%,1/8W,AA,TP1.8X3.2M		
DR11	2001-000302	R-CARBON:100OHM,5%,1/8W,AA,TP1.8X3.2MM			DR36	2001-000890	R-CARBON:6.8KOHM,5%,1/8W,AA,TP1.8X3.2M		
KR25	2001-000319	R-CARBON:120KOHM,5%,1/8W,AA,TP1.8X3.2M			DR35	2001-000890	R-CARBON:6.8KOHM,5%,1/8W,AA,TP1.8X3.2M		
KR18	2001-000319	R-CARBON:120KOHM,5%,1/8W,AA,TP1.8X3.2M			DR33	2001-000924	R-CARBON:680OHM,5%,1/8W,AA,TP1.8X3.2MM		
TR12	2001-000331	R-CARBON:12KOHM,5%,1/8W,AA,TP1.8X3.2MM			DR32	2001-000924	R-CARBON:680OHM,5%,1/8W,AA,TP1.8X3.2MM		
TR9	2001-000331	R-CARBON:12KOHM,5%,1/8W,AA,TP1.8X3.2MM			DR31	2001-000924	R-CARBON:680OHM,5%,1/8W,AA,TP1.8X3.2MM		
RR5	2001-000411	R-CARBON:18KOHM,5%,1/8W,AA,TP1.8X3.2MM			DR30	2001-000924	R-CARBON:680OHM,5%,1/8W,AA,TP1.8X3.2MM		
JW116	2001-000429	R-CARBON:1KOHM,5%,1/8W,AA,TP1.8X3.2MM			KR19	2001-000977	R-CARBON:8.2KOHM,5%,1/8W,AA,TP1.8X3.2M		
KR13	2001-000429	R-CARBON:1KOHM,5%,1/8W,AA,TP1.8X3.2MM			DR8	2001-000977	R-CARBON:8.2KOHM,5%,1/8W,AA,TP1.8X3.2M		
KR14	2001-000429	R-CARBON:1KOHM,5%,1/8W,AA,TP1.8X3.2MM			DR26	2001-000977	R-CARBON:8.2KOHM,5%,1/8W,AA,TP1.8X3.2M		
RR16	2001-000429	R-CARBON:1KOHM,5%,1/8W,AA,TP1.8X3.2MM			RR13	2001-001004	R-CARBON:82OHM,5%,1/4W,AA,TP2.4X6.4MM		
RR4	2001-000429	R-CARBON:1KOHM,5%,1/8W,AA,TP1.8X3.2MM			DR18	2001-001077	R-CARBON(S):150OHM,5%,1/2W,AA,TP2.4X6.4		
JW115	2001-000429	R-CARBON:1KOHM,5%,1/8W,AA,TP1.8X3.2MM			RR11	2001-001093	R-CARBON(S):2.2KOHM,5%,1/2W,AA,TP2.4X6.		
DR2A	2001-000429	R-CARBON:1KOHM,5%,1/8W,AA,TP1.8X3.2MM			DR23	2001-001096	R-CARBON(S):2.2OHM,5%,1/2W,AA,TP2.4X6.4		
HPR1	2001-000429	R-CARBON:1KOHM,5%,1/8W,AA,TP1.8X3.2MM			VZR2	2001-001153	R-CARBON(S):47OHM,5%,1/2W,AA,TP2.4X6.4M		
HPR2	2001-000429	R-CARBON:1KOHM,5%,1/8W,AA,TP1.8X3.2MM			VZR1	2001-001153	R-CARBON(S):47OHM,5%,1/2W,AA,TP2.4X6.4M		
HPR5	2001-000429	R-CARBON:1KOHM,5%,1/8W,AA,TP1.8X3.2MM			BR68	2001-001178	R-CARBON(S):680OHM,5%,1/2W,AA,TP2.4X6.4		
HPR6	2001-000429	R-CARBON:1KOHM,5%,1/8W,AA,TP1.8X3.2MM			BR67	2001-001178	R-CARBON(S):680OHM,5%,1/2W,AA,TP2.4X6.4		
DR10	2001-000435	R-CARBON:1MOHM,5%,1/8W,AA,TP1.8X3.2MM			BR66	2001-001178	R-CARBON(S):680OHM,5%,1/2W,AA,TP2.4X6.4		
KR31	2001-000449	R-CARBON:2.2KOHM,5%,1/8W,AA,TP1.8X3.2M			BR5	2001-001178	R-CARBON(S):680OHM,5%,1/2W,AA,TP2.4X6.4		
HPR12	2001-000449	R-CARBON:2.2KOHM,5%,1/8W,AA,TP1.8X3.2M			DSR2	2103-000248	VR-SEMI:200Kohm,30%,1/10W,TOP		
HPR10	2001-000449	R-CARBON:2.2KOHM,5%,1/8W,AA,TP1.8X3.2M			DSR1	2103-000248	VR-SEMI:200Kohm,30%,1/10W,TOP		
FR17	2001-000449	R-CARBON:2.2KOHM,5%,1/8W,AA,TP1.8X3.2M			BSR1	2103-000341	VR-SEMI:2Kohm,30%,1/10W,TOP		
FR16	2001-000449	R-CARBON:2.2KOHM,5%,1/8W,AA,TP1.8X3.2M			TC8	2201-000146	C-CERAMIC.DISC:0.1NF:5%,50V,SL,TP5X3.5M		
DR6	2001-000472	R-CARBON:2.7KOHM,5%,1/8W,AA,TP1.8X3.2M			TC9	2201-000146	C-CERAMIC.DISC:0.1NF:5%,50V,SL,TP5X3.5M		
DR13	2001-000472	R-CARBON:2.7KOHM,5%,1/8W,AA,TP1.8X3.2M			VC1A	2201-000161	C-CERAMIC.DISC:10NF:+80-20%,50V,Y5V,TP7		
BR8	2001-000472	R-CARBON:2.7KOHM,5%,1/8W,AA,TP1.8X3.2M			RC24	2201-000163	C-CERAMIC.DISC:10NF:+80-20%,50V,Y5V,TP7		
KR29	2001-000522	R-CARBON:22KOHM,5%,1/8W,AA,TP1.8X3.2MM			RC23	2201-000163	C-CERAMIC.DISC:10NF:+80-20%,50V,Y5V,TP7		
KR21	2001-000522	R-CARBON:22KOHM,5%,1/8W,AA,TP1.8X3.2MM			RC22	2201-000163	C-CERAMIC.DISC:10NF:+80-20%,50V,Y5V,TP7		
DR5	2001-000522	R-CARBON:22KOHM,5%,1/8W,AA,TP1.8X3.2MM			DC29	2201-000300	C-CERAMIC.DISC:1NF:20%,50V,Y5T,TP5X3MM,		
RR21	2001-000563	R-CARBON:27KOHM,5%,1/8W,AA,TP1.8X3.2MM			DC23	2201-000300	C-CERAMIC.DISC:1NF:20%,50V,Y5T,TP5X3MM,		
RR12	2001-000563	R-CARBON:27KOHM,5%,1/8W,AA,TP1.8X3.2MM			DC22	2201-000300	C-CERAMIC.DISC:1NF:20%,50V,Y5T,TP5X3MM,		
DR7	2001-000563	R-CARBON:27KOHM,5%,1/8W,AA,TP1.8X3.2MM			DC1	2201-000300	C-CERAMIC.DISC:1NF:20%,50V,Y5T,TP5X3MM,		
DR14	2001-000563	R-CARBON:27KOHM,5%,1/8W,AA,TP1.8X3.2MM			DC18	2201-000300	C-CERAMIC.DISC:1NF:20%,50V,Y5T,TP5X3MM,		
KR15	2001-000591	R-CARBON:3.3KOHM,5%,1/8W,AA,TP1.8X3.2M			DC19	2201-000300	C-CERAMIC.DISC:1NF:20%,50V,Y5T,TP5X3MM,		
KR7	2001-000591	R-CARBON:3.3KOHM,5%,1/8W,AA,TP1.8X3.2M			FC3	2201-000368	C-CERAMIC.DISC:0.22NF:10%,50V,SL,TP6.5X		
KR8	2001-000591	R-CARBON:3.3KOHM,5%,1/8W,AA,TP1.8X3.2M			FC6	2201-000368	C-CERAMIC.DISC:0.22NF:10%,50V,SL,TP6.5X		
KR12	2001-000591	R-CARBON:3.3KOHM,5%,1/8W,AA,TP1.8X3.2M			KC3	2201-000368	C-CERAMIC.DISC:0.22NF:10%,50V,SL,TP6.5X		
FR7	2001-000591	R-CARBON:3.3KOHM,5%,1/8W,AA,TP1.8X3.2M			KC4	2201-000368	C-CERAMIC.DISC:0.22NF:10%,50V,SL,TP6.5X		
FR4	2001-000591	R-CARBON:3.3KOHM,5%,1/8W,AA,TP1.8X3.2M			KC7	2201-000368	C-CERAMIC.DISC:0.22NF:10%,50V,SL,TP6.5X		
DR20	2001-000591	R-CARBON:3.3KOHM,5%,1/8W,AA,TP1.8X3.2M			KC8	2201-000368	C-CERAMIC.DISC:0.22NF:10%,50V,SL,TP6.5X		
WR51	2001-000613	R-CARBON:3.9KOHM,5%,1/8W,AA,TP1.8X							

Samsung Electronics 3-7

Location no	Code no.	Description	Specification	Remarks	Location no	Code no.	Description	Specification	Remarks
RD5	0402-000127	DIODE-RECTIFIER;1N4002,100V,1A,DO-41,TP			BR8C	2001-000290	R-CARBON;10KOHM,5%,1/8W,AA,TP;1.8X3.2MM		
RD6	0402-000127	DIODE-RECTIFIER;1N4002,100V,1A,DO-41,TP			BR8B	2001-000290	R-CARBON;10KOHM,5%,1/8W,AA,TP;1.8X3.2MM		
RD7	0402-000127	DIODE-RECTIFIER;1N4002,100V,1A,DO-41,TP			BR8A	2001-000290	R-CARBON;10KOHM,5%,1/8W,AA,TP;1.8X3.2MM		
RD14A	0402-000127	DIODE-RECTIFIER;1N4002,100V,1A,DO-41,TP			HR3C	2001-000290	R-CARBON;10KOHM,5%,1/8W,AA,TP;1.8X3.2MM		
BD18	0402-000127	DIODE-RECTIFIER;1N4002,100V,1A,DO-41,TP			KR20	2001-000290	R-CARBON;10KOHM,5%,1/8W,AA,TP;1.8X3.2MM		
BD19	0402-000127	DIODE-RECTIFIER;1N4002,100V,1A,DO-41,TP			KR23	2001-000290	R-CARBON;10KOHM,5%,1/8W,AA,TP;1.8X3.2MM		
BD20	0402-000127	DIODE-RECTIFIER;1N4002,100V,1A,DO-41,TP			KR26	2001-000290	R-CARBON;10KOHM,5%,1/8W,AA,TP;1.8X3.2MM		
RD14	0402-000127	DIODE-RECTIFIER;1N4002,100V,1A,DO-41,TP			KR30A	2001-000290	R-CARBON;10KOHM,5%,1/8W,AA,TP;1.8X3.2MM		
RD12	0402-000127	DIODE-RECTIFIER;1N4002,100V,1A,DO-41,TP			PR1	2001-000290	R-CARBON;10KOHM,5%,1/8W,AA,TP;1.8X3.2MM		
JW65	0402-000127	DIODE-RECTIFIER;1N4002,100V,1A,DO-41,TP			PR4	2001-000290	R-CARBON;10KOHM,5%,1/8W,AA,TP;1.8X3.2MM		
VD1	0402-000151	DIODE-RECTIFIER;1N5392,100V,1.5A,DO-15,T			WR52	2001-000290	R-CARBON;10KOHM,5%,1/8W,AA,TP;1.8X3.2MM		
VD11	0402-000151	DIODE-RECTIFIER;1N5392,100V,1.5A,DO-15,T			WR53	2001-000290	R-CARBON;10KOHM,5%,1/8W,AA,TP;1.8X3.2MM		
VD12	0402-000151	DIODE-RECTIFIER;1N5392,100V,1.5A,DO-15,T			HR2A	2001-000290	R-CARBON;10KOHM,5%,1/8W,AA,TP;1.8X3.2MM		
VD13	0402-000151	DIODE-RECTIFIER;1N5392,100V,1.5A,DO-15,T			WR9	2001-000290	R-CARBON;10KOHM,5%,1/8W,AA,TP;1.8X3.2MM		
VD2	0402-000151	DIODE-RECTIFIER;1N5392,100V,1.5A,DO-15,T			BR8G	2001-000290	R-CARBON;10KOHM,5%,1/8W,AA,TP;1.8X3.2MM		
VD9	0402-000151	DIODE-RECTIFIER;1N5392,100V,1.5A,DO-15,T			BR8H	2001-000290	R-CARBON;10KOHM,5%,1/8W,AA,TP;1.8X3.2MM		
RD13	0402-000151	DIODE-RECTIFIER;1N5392,100V,1.5A,DO-15,T			DR24	2001-000290	R-CARBON;10KOHM,5%,1/8W,AA,TP;1.8X3.2MM		
VD4	0402-000151	DIODE-RECTIFIER;1N5392,100V,1.5A,DO-15,T			FR1	2001-000290	R-CARBON;10KOHM,5%,1/8W,AA,TP;1.8X3.2MM		
VD3	0402-000151	DIODE-RECTIFIER;1N5392,100V,1.5A,DO-15,T			FR8	2001-000290	R-CARBON;10KOHM,5%,1/8W,AA,TP;1.8X3.2MM		
HZD1	0403-000341	DIODE-ZENER;UZS.3B,3.1-3.5V,500MW,DO-35,			HR1	2001-000302	R-CARBON;10OHM,5%,1/8W,AA,TP;1.8X3.2MM		
RZD7	0403-000354	DIODE-ZENER;UZS.1B,4.8-5.4V,500MW,DO-35,			DR9	2001-000302	R-CARBON;10OHM,5%,1/8W,AA,TP;1.8X3.2MM		
RZD1	0403-000354	DIODE-ZENER;UZS.1B,4.8-5.4V,500MW,DO-35,			DR11	2001-000302	R-CARBON;10OHM,5%,1/8W,AA,TP;1.8X3.2MM		
KZD1	0403-000354	DIODE-ZENER;UZS.1B,4.8-5.4V,500MW,DO-35,			KR18	2001-000319	R-CARBON;120KOHM,5%,1/8W,AA,TP;1.8X3.2M		
FZD1	0403-000372	DIODE-ZENER;UZB.1BM,8.7-9.4V,500MW,DO-35			KR25	2001-000319	R-CARBON;120KOHM,5%,1/8W,AA,TP;1.8X3.2M		
RZD5	0403-000380	DIODE-ZENER;UZP1.3B,12.4-14.1V,1000MW,DO-4			TR12	2001-000331	R-CARBON;12KOHM,5%,1/8W,AA,TP;1.8X3.2MM		
TZD1	0403-000399	DIODE-ZENER;UZP.1B,8.5-9.6V,1000MW,DO-4			TR9	2001-000331	R-CARBON;12KOHM,5%,1/8W,AA,TP;1.8X3.2MM		
VZD1	0403-001010	DIODE-ZENER;UZS.6BCC,5.64-5.88V,500MW,DO			RR24	2001-000356	R-CARBON;150KOHM,5%,1/8W,AA,TP;1.8X3.2M		
DQ9	0501-000010	TR-SMALL SIGNAL,KSC1008,NPN,800mW,TO-92,			RR5	2001-000411	R-CARBON;18KOHM,5%,1/8W,AA,TP;1.8X3.2MM		
DQ8	0501-000010	TR-SMALL SIGNAL,KSC1008,NPN,800mW,TO-92,			KR14	2001-000429	R-CARBON;1KOHM,5%,1/8W,AA,TP;1.8X3.2MM		
DQ7	0501-000010	TR-SMALL SIGNAL,KSC1008,NPN,800mW,TO-92,			KR13	2001-000429	R-CARBON;1KOHM,5%,1/8W,AA,TP;1.8X3.2MM		
DQ6	0501-000010	TR-SMALL SIGNAL,KSC1008,NPN,800mW,TO-92,			JW116	2001-000429	R-CARBON;1KOHM,5%,1/8W,AA,TP;1.8X3.2MM		
RQ3	0501-000010	TR-SMALL SIGNAL,KSC1008,NPN,800mW,TO-92,			RR16	2001-000429	R-CARBON;1KOHM,5%,1/8W,AA,TP;1.8X3.2MM		
RQ3A	0501-000010	TR-SMALL SIGNAL,KSC1008,NPN,800mW,TO-92,			RR4	2001-000429	R-CARBON;1KOHM,5%,1/8W,AA,TP;1.8X3.2MM		
RQ1	0501-000422	TR-SMALL SIGNAL,KTAT273,PNP,-30V,-30V,-2			WR112	2001-000429	R-CARBON;1KOHM,5%,1/8W,AA,TP;1.8X3.2MM		
DQ3	0501-000422	TR-SMALL SIGNAL,KTAT273,PNP,-30V,-30V,-2			WR11A	2001-000429	R-CARBON;1KOHM,5%,1/8W,AA,TP;1.8X3.2MM		
BQ9	0501-000422	TR-SMALL SIGNAL,KTAT273,PNP,-30V,-30V,-2			DR2A	2001-000429	R-CARBON;1KOHM,5%,1/8W,AA,TP;1.8X3.2MM		
BQ6	0501-000422	TR-SMALL SIGNAL,KTAT273,PNP,-30V,-30V,-2			HRP1	2001-000429	R-CARBON;1KOHM,5%,1/8W,AA,TP;1.8X3.2MM		
BQ10	0501-000422	TR-SMALL SIGNAL,KTAT273,PNP,-30V,-30V,-2			HRP2	2001-000429	R-CARBON;1KOHM,5%,1/8W,AA,TP;1.8X3.2MM		
DQ4	0501-002176	TR-SMALL SIGNAL,KTDB63,NPN,1W,TO-92L,TP			HRP5	2001-000429	R-CARBON;1KOHM,5%,1/8W,AA,TP;1.8X3.2MM		
KQ2	0501-002375	TR-SMALL SIGNAL,KTC8050,NPN,625MW,TO-92,			JW115	2001-000429	R-CARBON;1KOHM,5%,1/8W,AA,TP;1.8X3.2MM		
HPQ2	0501-002375	TR-SMALL SIGNAL,KTC8050,NPN,625MW,TO-92,			HR10	2001-000429	R-CARBON;1KOHM,5%,1/8W,AA,TP;1.8X3.2MM		
HPQ1	0501-002375	TR-SMALL SIGNAL,KTC8050,NPN,625MW,TO-92,			HRP6	2001-000429	R-CARBON;1KOHM,5%,1/8W,AA,TP;1.8X3.2MM		
BQ8	0501-002375	TR-SMALL SIGNAL,KTC8050,NPN,625MW,TO-92,			DR10	2001-000435	R-CARBON;1MOHM,5%,1/8W,AA,TP;1.8X3.2MM		
BQ7	0501-002375	TR-SMALL SIGNAL,KTC8050,NPN,625MW,TO-92,			KR31	2001-000449	R-CARBON;2.2KOHM,5%,1/8W,AA,TP;1.8X3.2M		
BQ5	0501-002375	TR-SMALL SIGNAL,KTC8050,NPN,625MW,TO-92,			HRP12	2001-000449	R-CARBON;2.2KOHM,5%,1/8W,AA,TP;1.8X3.2M		
BQ4	0501-002375	TR-SMALL SIGNAL,KTC8050,NPN,625MW,TO-92,			HRP10	2001-000449	R-CARBON;2.2KOHM,5%,1/8W,AA,TP;1.8X3.2M		
RQ2	0501-002408	TR-SMALL SIGNAL,MPS751,PNP,625MW,TO-92,-			FR17	2001-000449	R-CARBON;2.2KOHM,5%,1/8W,AA,TP;1.8X3.2M		
BQ3	0501-002409	TR-SMALL SIGNAL,KTC9458,NPN,625MW,TO-92,			FR16	2001-000449	R-CARBON;2.2KOHM,5%,1/8W,AA,TP;1.8X3.2M		
DQ2	0501-002409	TR-SMALL SIGNAL,KTC9458,NPN,625MW,TO-92,			DR6	2001-000472	R-CARBON;2.7KOHM,5%,1/8W,AA,TP;1.8X3.2M		
HPQ3	0504-001003	TR-DIGITAL,KSR2003,PNP,300MW,22K/22K,TO-			DR13	2001-000472	R-CARBON;2.7KOHM,5%,1/8W,AA,TP;1.8X3.2M		
KQ3	0504-001123	TR-DIGITAL,KRC103M,NPN,400MW,22K/22K,TO-			BR8	2001-000472	R-CARBON;2.7KOHM,5%,1/8W,AA,TP;1.8X3.2M		
KQ4	0504-001123	TR-DIGITAL,KRC103M,NPN,400MW,22K/22K,TO-			WR10	2001-000522	R-CARBON;22KOHM,5%,1/8W,AA,TP;1.8X3.2MM		
DQ5	0504-001128	TR-DIGITAL,KRA103M,PNP,400MW,22K/22K,TO-			KR29	2001-000522	R-CARBON;22KOHM,5%,1/8W,AA,TP;1.8X3.2MM		
KR24	2001-000008	R-CARBON;15KOHM,5%,1/8W,AA,TP;1.8X3.2MM			KR21	2001-000522	R-CARBON;22KOHM,5%,1/8W,AA,TP;1.8X3.2MM		
KR28	2001-000008	R-CARBON;15KOHM,5%,1/8W,AA,TP;1.8X3.2MM			DR5	2001-000522	R-CARBON;22KOHM,5%,1/8W,AA,TP;1.8X3.2MM		
WR6	2001-000012	R-CARBON;680KOHM,5%,1/8W,AA,TP;1.8X3.2M			RR21	2001-000563	R-CARBON;27KOHM,5%,1/8W,AA,TP;1.8X3.2MM		
HRP14	2001-000019	R-CARBON(S);100OHM,5%,1/2W,AA,TP;2.4X6.4M			RR12	2001-000563	R-CARBON;27KOHM,5%,1/8W,AA,TP;1.8X3.2MM		
HRP15	2001-000019	R-CARBON(S);100OHM,5%,1/2W,AA,TP;2.4X6.4M			DR7	2001-000563	R-CARBON;27KOHM,5%,1/8W,AA,TP;1.8X3.2MM		
TR15	2001-000022	R-CARBON(S);33OHM,5%,1/2W,AA,TP;2.4X6.4M			DR14	2001-000563	R-CARBON;27KOHM,5%,1/8W,AA,TP;1.8X3.2MM		
FR11	2001-000027	R-CARBON;100OHM,5%,1/4W,AA,TP;2.4X6.4MM			KR15	2001-000591	R-CARBON;3.3KOHM,5%,1/8W,AA,TP;1.8X3.2M		
RR10	2001-000038	R-CARBON;390OHM,5%,1/4W,AA,TP;2.4X6.4MM			KR7	2001-000591	R-CARBON;3.3KOHM,5%,1/8W,AA,TP;1.8X3.2M		
KR22	2001-000118	R-CARBON(S);180OHM,5%,1/2W,AA,TP;2.4X6.4			KR8	2001-000591	R-CARBON;3.3KOHM,5%,1/8W,AA,TP;1.8X3.2M		
KR4	2001-000221	R-CARBON;1.2KOHM,5%,1/8W,AA,TP;1.8X3.2M			KR12	2001-000591	R-CARBON;3.3KOHM,5%,1/8W,AA,TP;1.8X3.2M		
KR5	2001-000221	R-CARBON;1.2KOHM,5%,1/8W,AA,TP;1.8X3.2M			FR7	2001-000591	R-CARBON;3.3KOHM,5%,1/8W,AA,TP;1.8X3.2M		
WR7	2001-000241	R-CARBON;1.5KOHM,5%,1/8W,AA,TP;1.8X3.2M			FR4	2001-000591	R-CARBON;3.3KOHM,5%,1/8W,AA,TP;1.8X3.2M		
FR2	2001-000258	R-CARBON;1.8KOHM,5%,1/8W,AA,TP;1.8X3.2M			DR20	2001-000591	R-CARBON;3.3KOHM,5%,1/8W,AA,TP;1.8X3.2M		
FR5	2001-000258	R-CARBON;1.8KOHM,5%,1/8W,AA,TP;1.8X3.2M			DR28A	2001-000613	R-CARBON;3.9KOHM,5%,1/8W,AA,TP;1.8X3.2M		
RR6	2001-000258	R-CARBON;1.8KOHM,5%,1/8W,AA,TP;1.8X3.2M			DR21	2001-000613	R-CARBON;3.9KOHM,5%,1/8W,AA,TP;1.8X3.2M		
RR28	2001-000273	R-CARBON;100KOHM,5%,1/8W,AA,TP;1.8X3.2M			WR8	2001-000660	R-CARBON;33KOHM,5%,1/8W,AA,TP;1.8X3.2MM		
JW122	2001-000273	R-CARBON;100KOHM,5%,1/8W,AA,TP;1.8X3.2M			WR11	2001-000660	R-CARBON;33KOHM,5%,1/8W,AA,TP;1.8X3.2MM		
HR2	2001-000273	R-CARBON;100KOHM,5%,1/8W,AA,TP;1.8X3.2M			RR3	2001-000660	R-CARBON;33KOHM,5%,1/8W,AA,TP;1.8X3.2MM		
CF7	2001-000273	R-CARBON;100KOHM,5%,1/8W,AA,TP;1.8X3.2M			RR23	2001-000660	R-CARBON;33KOHM,5%,1/8W,AA,TP;1.8X3.2MM		
FR25	2001-000273	R-CARBON;100KOHM,5%,1/8W,AA,TP;1.8X3.2M			HRP16	2001-000660	R-CARBON;33KOHM,5%,1/8W,AA,TP;1.8X3.2MM		
FR24	2001-000273	R-CARBON;100KOHM,5%,1/8W,AA,TP;1.8X3.2M			HRP7	2001-000660	R-CARBON;33KOHM,5%,1/8W,AA,TP;1.8X3.2MM		
DR1A	2001-000273	R-CARBON;100KOHM,5%,1/8W,AA,TP;1.8X3.2M			RR22	2001-000660	R-CARBON;33KOHM,5%,1/8W,AA,TP;1.8X3.2MM		
CR4	2001-000273	R-CARBON;100KOHM,5%,1/8W,AA,TP;1.8X3.2M			RR14	2001-000734	R-CARBON;4.7KOHM,5%,1/8W,AA,TP;1.8X3.2M		
TR4	2001-000281	R-CARBON;100OHM,5%,1/8W,AA,TP;1.8X3.2MM			KR27	2001-000734	R-CARBON;4.7KOHM,5%,1/8W,AA,TP;1.8X3.2M		
TR5	2001-000281	R-CARBON;100OHM,5%,1/8W,AA,TP;1.8X3.2MM			DR29	2001-000734	R-CARBON;4.7KOHM,5%,1/8W,AA,TP;1.8X3.2M		
TR6	2001-000281	R-CARBON;100OHM,5%,1/8W,AA,TP;1.8X3.2MM			DR28	2001-000734	R-CARBON;4.7KOHM,5%,1/8W,AA,TP;1.8X3.2M		
TR3	2001-000281	R-CARBON;100OHM,5%,1/8W,AA,TP;1.8X3.2MM			DR25	2001-000734	R-CARBON;4.7KOHM,5%,1/8W,AA,TP;1.8X3.2M		
TR2	2001-000281	R-CARBON;100OHM,5%,1/8W,AA,TP;1.8X3.2MM			WR51	2001-000734	R-CARBON;4.7KOHM,5%,1/8W,AA,TP;1.8X3.2M		
TR1	2001-000281	R-CARBON;100OHM,5%,1/8W,AA,TP;1.8X3.2MM			TR11	2001-000734	R-CARBON;4.7KOHM,5%,1/8W,AA,TP;1.8X3.2M		
KR30	2001-000281	R-CARBON;100OHM,5%,1/8W,AA,TP;1.8X3.2MM			TR10	2001-000734	R-CARBON;4.7KOHM,5%,1/8W,AA,TP;1.8X3.2M		
DR1	2001-000281	R-CARBON;100OHM,5%,1/8W,AA,TP;1.8X3.2MM			RR27A	2001-000734	R-CARBON;4.7KOHM,5%,1/8W,AA,TP;1.8X3.2M		
DR17	2001-000281	R-CARBON;100OHM,5%,1/8W,AA,TP;1.8X3.2MM			RR27	2001-000734	R-CARBON;4.7KOHM,5%,1/8W,AA,TP;1.8X3.2M		
DR2	2001-000281	R-CARBON;100OHM,5%,1/8W,AA,TP;1.8X3.2MM			BR6	2001-000734	R-CARBON;4.7KOHM,5%,1/8W,AA,TP;1.8X3.2M		
DR3	2001-000281	R-CARBON;100OHM,5%,1/8W,AA,TP;1.8X3.2MM			BR4	2001-000734	R-CARBON;4.7KOHM,5%,1/8W,AA,TP;1.8X3.2M		
DR4	2001-000281	R-CARBON;100OHM,5%,1/8W,AA,TP;1.8X3.2MM			BR3	2001-000734	R-CARBON;4.7KOHM,5%,1/8W,AA,TP;1.8X3.2M		
FR111	2001-000281	R-CARBON;100OHM,5%,1/8W,AA,TP;1.8X3.2MM			BR2	2001-000734	R-CARBON;4.7KOHM,5%,1/8W,AA,TP;1.8X3.2M		
HR1A	2001-000281	R-CARBON;100OHM,5%,1/8W,AA,TP;1.8X3.2MM			BR1	2001-000734	R-CARBON;4.7KOHM,5%,1/8W,AA,TP;1.8X3.2M		
BR8F	2001-000290	R-CARBON;10KOHM,5%,1/8W,AA,TP;1.8X3.2MM			DR22	2001-000734	R-CARBON;4.7KOHM,5%,1/8W,AA,TP;1.8X3.2M		
BR									

Location no	Code no.	Description	Specification	Remarks	Location no	Code no.	Description	Specification	Remarks
BR9	2001-000734	R-CARBON:4.7KOHM,5%,1/8WAA,TP,1.8X3.2M			KC18	2202-000780	C-CERAMIC,MLC-AXIAL;100nF,+80-20%,50V,Y5		
BR7A	2001-000734	R-CARBON:4.7KOHM,5%,1/8WAA,TP,1.8X3.2M			CJW91	2202-000780	C-CERAMIC,MLC-AXIAL;100nF,+80-20%,50V,Y5		
WR50	2001-000780	R-CARBON:470OHM,5%,1/8WAA,TP,1.8X3.2MM			TC2	2202-000781	C-CERAMIC,MLC-AXIAL;100pF,10%,50V,Y5P,TP		
HPR8	2001-000780	R-CARBON:470OHM,5%,1/8WAA,TP,1.8X3.2MM			TC3	2202-000781	C-CERAMIC,MLC-AXIAL;100pF,10%,50V,Y5P,TP		
HPR4	2001-000780	R-CARBON:470OHM,5%,1/8WAA,TP,1.8X3.2MM			TC4	2202-000781	C-CERAMIC,MLC-AXIAL;100pF,10%,50V,Y5P,TP		
HPR9	2001-000786	R-CARBON:47KOHM,5%,1/8WAA,TP,1.8X3.2MM			TC5	2202-000781	C-CERAMIC,MLC-AXIAL;100pF,10%,50V,Y5P,TP		
KR16	2001-000786	R-CARBON:47KOHM,5%,1/8WAA,TP,1.8X3.2MM			TC6	2202-000781	C-CERAMIC,MLC-AXIAL;100pF,10%,50V,Y5P,TP		
KR17	2001-000786	R-CARBON:47KOHM,5%,1/8WAA,TP,1.8X3.2MM			TC7	2202-000781	C-CERAMIC,MLC-AXIAL;100pF,10%,50V,Y5P,TP		
RR20	2001-000786	R-CARBON:47KOHM,5%,1/8WAA,TP,1.8X3.2MM			TC10	2202-000781	C-CERAMIC,MLC-AXIAL;100pF,10%,50V,Y5P,TP		
RR27B	2001-000786	R-CARBON:47KOHM,5%,1/8WAA,TP,1.8X3.2MM			HPC1	2202-000781	C-CERAMIC,MLC-AXIAL;100pF,10%,50V,Y5P,TP		
WR110	2001-000786	R-CARBON:47KOHM,5%,1/8WAA,TP,1.8X3.2MM			HPC10	2202-000781	C-CERAMIC,MLC-AXIAL;100pF,10%,50V,Y5P,TP		
WR111	2001-000786	R-CARBON:47KOHM,5%,1/8WAA,TP,1.8X3.2MM			HPC5	2202-000781	C-CERAMIC,MLC-AXIAL;100pF,10%,50V,Y5P,TP		
HPR3	2001-000786	R-CARBON:47KOHM,5%,1/8WAA,TP,1.8X3.2MM			HPC6	2202-000781	C-CERAMIC,MLC-AXIAL;100pF,10%,50V,Y5P,TP		
CR3	2001-000786	R-CARBON:47KOHM,5%,1/8WAA,TP,1.8X3.2MM			HPC9	2202-000781	C-CERAMIC,MLC-AXIAL;100pF,10%,50V,Y5P,TP		
CR6	2001-000786	R-CARBON:47KOHM,5%,1/8WAA,TP,1.8X3.2MM			TC1	2202-000781	C-CERAMIC,MLC-AXIAL;100pF,10%,50V,Y5P,TP		
DR19	2001-000786	R-CARBON:47KOHM,5%,1/8WAA,TP,1.8X3.2MM			TC20	2202-000796	C-CERAMIC,MLC-AXIAL;1nF,10%,50V,Y5P,TP3		
FR14	2001-000786	R-CARBON:47KOHM,5%,1/8WAA,TP,1.8X3.2MM			HPC4	2202-000796	C-CERAMIC,MLC-AXIAL;1nF,10%,50V,Y5P,TP3		
FR6	2001-000786	R-CARBON:47KOHM,5%,1/8WAA,TP,1.8X3.2MM			EMC2	2202-000796	C-CERAMIC,MLC-AXIAL;1nF,10%,50V,Y5P,TP3		
FR3	2001-000786	R-CARBON:47KOHM,5%,1/8WAA,TP,1.8X3.2MM			KC17	2202-000797	C-CERAMIC,MLC-AXIAL;10nF,30%,16V,Y5S,TP		
FR15	2001-000786	R-CARBON:47KOHM,5%,1/8WAA,TP,1.8X3.2MM			KC20	2202-000797	C-CERAMIC,MLC-AXIAL;10nF,30%,16V,Y5S,TP		
HPR13	2001-000802	R-CARBON:5.6Kohm,5%,1/8WAA,TP,1.8x3.2m			EMC4	2202-000806	C-CERAMIC,MLC-AXIAL;220pF,10%,50V,Y5P,TP		
HPR11	2001-000802	R-CARBON:5.6Kohm,5%,1/8WAA,TP,1.8x3.2m			EMC3	2202-000806	C-CERAMIC,MLC-AXIAL;220pF,10%,50V,Y5P,TP		
FR9	2001-000802	R-CARBON:5.6Kohm,5%,1/8WAA,TP,1.8x3.2m			KC19	2202-000809	C-CERAMIC,MLC-AXIAL;3.3nF,20%,16V,Y5R,-		
FR10	2001-000802	R-CARBON:5.6Kohm,5%,1/8WAA,TP,1.8x3.2m			KC16	2202-000854	C-CERAMIC,MLC-AXIAL;47nF,30%,50V,Y5R,TP		
HR3	2001-000850	R-CARBON:560KOHM,5%,1/8WAA,TP,1.8X3.2M			KC15	2202-000854	C-CERAMIC,MLC-AXIAL;47nF,30%,50V,Y5R,TP		
FR21	2001-000864	R-CARBON:56KOHM,5%,1/8WAA,TP,1.8X3.2MM			WC5	2301-000216	C-FILM,LEAD-PEF;220nF,5%,50V,TP,8.0X9.5X		
FR20	2001-000864	R-CARBON:56KOHM,5%,1/8WAA,TP,1.8X3.2MM			FC14	2301-000361	C-FILM,LEAD-PEF;1.2nF,10%,50V,TP,-,5mm		
RR7	2001-000890	R-CARBON:6.8KOHM,5%,1/8WAA,TP,1.8X3.2M			FC15	2301-000375	C-FILM,LEAD-PEF;100nF,5%,50V,TP,11x12.5x		
DR37	2001-000890	R-CARBON:6.8KOHM,5%,1/8WAA,TP,1.8X3.2M			FC16	2301-000375	C-FILM,LEAD-PEF;100nF,5%,50V,TP,11x12.5x		
DR36	2001-000890	R-CARBON:6.8KOHM,5%,1/8WAA,TP,1.8X3.2M			FC17	2301-000375	C-FILM,LEAD-PEF;100nF,5%,50V,TP,11x12.5x		
DR35	2001-000890	R-CARBON:6.8KOHM,5%,1/8WAA,TP,1.8X3.2M			FC32	2301-000375	C-FILM,LEAD-PEF;100nF,5%,50V,TP,11x12.5x		
DR12	2001-000890	R-CARBON:6.8KOHM,5%,1/8WAA,TP,1.8X3.2M			FC13	2301-000375	C-FILM,LEAD-PEF;100nF,5%,50V,TP,11x12.5x		
DR27	2001-000890	R-CARBON:6.8KOHM,5%,1/8WAA,TP,1.8X3.2M			DC10	2301-000375	C-FILM,LEAD-PEF;100nF,5%,50V,TP,11x12.5x		
DR34	2001-000890	R-CARBON:6.8KOHM,5%,1/8WAA,TP,1.8X3.2M			DC25	2301-000375	C-FILM,LEAD-PEF;100nF,5%,50V,TP,11x12.5x		
DR33	2001-000924	R-CARBON:680OHM,5%,1/8WAA,TP,1.8X3.2MM			DC26	2301-000375	C-FILM,LEAD-PEF;100nF,5%,50V,TP,11x12.5x		
DR32	2001-000924	R-CARBON:680OHM,5%,1/8WAA,TP,1.8X3.2MM			DC7	2301-000375	C-FILM,LEAD-PEF;100nF,5%,50V,TP,11x12.5x		
DR31	2001-000924	R-CARBON:680OHM,5%,1/8WAA,TP,1.8X3.2MM			KC12	2301-000379	C-FILM,LEAD-PEF;10nF,10%,50V,TP,6x12x3.5		
DR30	2001-000924	R-CARBON:680OHM,5%,1/8WAA,TP,1.8X3.2MM			KC11	2301-000379	C-FILM,LEAD-PEF;10nF,10%,50V,TP,6x12x3.5		
KR19	2001-000977	R-CARBON:8.2KOHM,5%,1/8WAA,TP,1.8X3.2M			DC24	2301-000379	C-FILM,LEAD-PEF;10nF,10%,50V,TP,6x12x3.5		
DR8	2001-000977	R-CARBON:8.2KOHM,5%,1/8WAA,TP,1.8X3.2M			DC11	2301-000379	C-FILM,LEAD-PEF;10nF,10%,50V,TP,6x12x3.5		
DR26	2001-000977	R-CARBON:8.2KOHM,5%,1/8WAA,TP,1.8X3.2M			DC16	2301-000404	C-FILM,LEAD-PEF;2.2nF,10%,50V,TP,5.5x12x		
RR13	2001-001004	R-CARBON:820OHM,5%,1/4WAA,TP,2.4X6.4MM			DC15	2301-000404	C-FILM,LEAD-PEF;2.2nF,10%,50V,TP,5.5x12x		
DR18	2001-001077	R-CARBON(S);150OHM,5%,1/2WAA,TP,2.4X6.4			DC14	2301-000404	C-FILM,LEAD-PEF;2.2nF,10%,50V,TP,5.5x12x		
RR11	2001-001093	R-CARBON(S);2.2KOHM,5%,1/2WAA,TP,2.4X6.4			DC13	2301-000407	C-FILM,LEAD-PEF;2.7nF,10%,50V,TP,5.5x12x		
DR23	2001-001096	R-CARBON(S);2.2OHM,5%,1/2WAA,TP,2.4X6.4			DC31	2301-000412	C-FILM,LEAD-PEF;22nF,10%,50V,TP,8x12x4mm		
VZR2	2001-001153	R-CARBON(S);470OHM,5%,1/2WAA,TP,2.4X6.4MM			DC37	2301-000412	C-FILM,LEAD-PEF;22nF,10%,50V,TP,8x12x4mm		
VZR1	2001-001153	R-CARBON(S);470OHM,5%,1/2WAA,TP,2.4X6.4MM			KC13	2301-000442	C-FILM,LEAD-PEF;4.7nF,10%,50V,TP,5.5x7x3		
BR5	2001-001178	R-CARBON(S);680OHM,5%,1/2WAA,TP,2.4X6.4			FC11	2301-000454	C-FILM,LEAD-PEF;5.6nF,10%,50V,TP,6x12x3		
BR66	2001-001178	R-CARBON(S);680OHM,5%,1/2WAA,TP,2.4X6.4			FC12	2301-000454	C-FILM,LEAD-PEF;5.6nF,10%,50V,TP,6x12x3		
BR67	2001-001178	R-CARBON(S);680OHM,5%,1/2WAA,TP,2.4X6.4			KC14	2301-000474	C-FILM,LEAD-PEF;8.2nF,10%,50V,TP,6.5x12x		
BR68	2001-001178	R-CARBON(S);680OHM,5%,1/2WAA,TP,2.4X6.4			RC21	2401-000240	C-AL;100uF,20%,10V,GPT,PSX11.5		
DSR1	2103-000248	VR-SEMI;200Kohm,30%,1/10W,TOP			HPC8	2401-000240	C-AL;100uF,20%,10V,GPT,PSX11.5		
DSR2	2103-000248	VR-SEMI;200Kohm,30%,1/10W,TOP			HPC7	2401-000240	C-AL;100uF,20%,10V,GPT,PSX11.5		
BSR1	2103-000341	VR-SEMI;2Kohm,30%,1/10W,TOP			HC2	2401-000240	C-AL;100uF,20%,10V,GPT,PSX11.5		
TC9	2201-000146	C-CERAMIC,DISC;0.1nF,5%,50V,SL,TP5X3.5M			HC3	2401-000240	C-AL;100uF,20%,10V,GPT,PSX11.5		
TC8	2201-000146	C-CERAMIC,DISC;0.1nF,5%,50V,SL,TP5X3.5M			HC8	2401-000240	C-AL;100uF,20%,10V,GPT,PSX11.5		
VC1A	2201-000161	C-CERAMIC,DISC;10nF,+80-20%,500V,Y5V,TP			WCC1	2401-000438	C-AL;10uF,20%,25V,GP,-,5X11.5		
RC24	2201-000163	C-CERAMIC,DISC;10nF,+80-20%,50V,Y5V,TP,7			WC8	2401-000438	C-AL;10uF,20%,25V,GP,-,5X11.5		
RC23	2201-000163	C-CERAMIC,DISC;10nF,+80-20%,50V,Y5V,TP,7			RC9	2401-000438	C-AL;10uF,20%,25V,GP,-,5X11.5		
RC22	2201-000163	C-CERAMIC,DISC;10nF,+80-20%,50V,Y5V,TP,7			HC6	2401-000438	C-AL;10uF,20%,25V,GP,-,5X11.5		
HC5	2201-000198	C-CERAMIC,DISC;0.01nF,0.5PF,50V,SL,TP4X			HC5C	2401-000438	C-AL;10uF,20%,25V,GP,-,5X11.5		
HC4	2201-000198	C-CERAMIC,DISC;0.01nF,0.5PF,50V,SL,TP4X			DC2	2401-000778	C-AL;220uF,20%,10V,GP,-,6.3x11.2,5m		
DC29	2201-000300	C-CERAMIC,DISC;1nF,20%,50V,Y5T,TP5X3MM			RC11	2401-000795	C-AL;220uF,20%,16V,GPT,TP,8x12mm,5mm		
DC23	2201-000300	C-CERAMIC,DISC;1nF,20%,50V,Y5T,TP5X3MM			RC10	2401-000907	C-AL;22uF,20%,16V,GPT,TP,5x11mm,5mm		
DC22	2201-000300	C-CERAMIC,DISC;1nF,20%,50V,Y5T,TP5X3MM			KC22	2401-000907	C-AL;22uF,20%,16V,GPT,TP,5x11mm,5mm		
DC1	2201-000300	C-CERAMIC,DISC;1nF,20%,50V,Y5T,TP5X3MM			FC10	2401-000907	C-AL;22uF,20%,16V,GPT,TP,5x11mm,5mm		
DC18	2201-000300	C-CERAMIC,DISC;1nF,20%,50V,Y5T,TP5X3MM			FC34	2401-001022	C-AL;3.3uF,20%,50V,GPT,PSX11.5		
DC19	2201-000300	C-CERAMIC,DISC;1nF,20%,50V,Y5T,TP5X3MM			FC1	2401-001022	C-AL;3.3uF,20%,50V,GPT,PSX11.5		
FC3	2201-000368	C-CERAMIC,DISC;0.22nF,10%,50V,SL,TP6.5X			DC36	2401-001022	C-AL;3.3uF,20%,50V,GPT,PSX11.5		
FC6	2201-000368	C-CERAMIC,DISC;0.22nF,10%,50V,SL,TP6.5X			DC35	2401-001022	C-AL;3.3uF,20%,50V,GPT,PSX11.5		
KC3	2201-000368	C-CERAMIC,DISC;0.22nF,10%,50V,SL,TP6.5X			DC5	2401-001080	C-AL;330nF,20%,50V,GP,-,5x11.2mm		
KC4	2201-000368	C-CERAMIC,DISC;0.22nF,10%,50V,SL,TP6.5X			TC12	2401-001102	C-AL;330uF,20%,16V,GPT,TP,8x11.5mm,5		
KC7	2201-000368	C-CERAMIC,DISC;0.22nF,10%,50V,SL,TP6.5X			DC4	2401-001102	C-AL;330uF,20%,16V,GPT,TP,8x11.5mm,5		
KC8	2201-000368	C-CERAMIC,DISC;0.22nF,10%,50V,SL,TP6.5X			CCC1	2401-001102	C-AL;330uF,20%,16V,GPT,TP,8x11.5mm,5		
DC17	2201-000368	C-CERAMIC,DISC;0.22nF,10%,50V,SL,TP6.5X			RC15	2401-001355	C-AL;470uF,20%,10V,GPT,TP,8x11.5mm,5		
DC33	2201-000368	C-CERAMIC,DISC;0.22nF,10%,50V,SL,TP6.5X			FC2	2401-001625	C-AL;6.8uF,20%,50V,GPT,TP,5x11.5		
FC26	2201-000368	C-CERAMIC,DISC;0.22nF,10%,50V,SL,TP6.5X			FC35	2401-001625	C-AL;6.8uF,20%,50V,GPT,TP,5x11.5		
FC29	2201-000368	C-CERAMIC,DISC;0.22nF,10%,50V,SL,TP6.5X			FC36	2401-001625	C-AL;6.8uF,20%,50V,GPT,TP,5x11.5		
FC28	2201-000368	C-CERAMIC,DISC;0.22nF,10%,50V,SL,TP6.5X			FC4	2401-001625	C-AL;6.8uF,20%,50V,GPT,TP,5x11.5		
FC27	2201-000368	C-CERAMIC,DISC;0.22nF,10%,50V,SL,TP6.5X			KC23	2401-001895	C-AL;100uF,20%,16V,GPT,TP,6.3x11.2,5		
TC11	2201-000389	C-CERAMIC,DISC;0.022nF,5%,50V,COG,TP5X3			PC1	2401-001895	C-AL;100uF,20%,16V,GPT,TP,6.3x11.2,5		
HC9	2201-000389	C-CERAMIC,DISC;0.022nF,5%,50V,COG,TP5X3			RC14	2401-001895	C-AL;100uF,20%,16V,GPT,TP,6.3x11.2,5		
HC5B	2201-000389	C-CERAMIC,DISC;0.022nF,5%,50V,COG,TP5X3			RC16A	2401-001895	C-AL;100uF,20%,16V,GPT,TP,6.3x11.2,5		
HC5A	2201-000389	C-CERAMIC,DISC;0.022nF,5%,50V,COG,TP5X3			TC6A	2401-001895	C-AL;100uF,20%,16V,GPT,TP,6.3x11.2,5		
WC4	2201-000657	C-CERAMIC,DISC;0.47nF,+80-20%,12.5x4mm			BC1	2401-001895	C-AL;100uF,20%,16V,GPT,TP,6.3x11.2,5		
VC2	2201-000656	C-CERAMIC,DISC;47nF,+80-20%,12.5x4mm			BC1A	2401-001895	C-AL;100uF,20%,16V,GPT,TP,6.3x11.2,5		
PC1A	2201-000656	C-CERAMIC,DISC;47nF,+80-20%,12.5x4mm			CC3	2401-001895	C-AL;100uF,20%,16V,GPT,TP,6.3x11.2,5		
HC1	2201-000656	C-CERAMIC,DISC;47nF,+80-20%,12.5x4mm			CC4	2401-001895	C-AL;100uF,20%,16V,GPT,TP,6.3x11.2,5		
CC2	2201-000656	C-CERAMIC,DISC;47nF,+80-20%,12.5x4mm			FC5	2401-001895	C-AL;100uF,20%,16V,GPT,TP,6.3x11.2,5		
HC7	2201-000646	C-CERAMIC,DISC;68nF,+80-20%,50V,Y5V,TP8			DC30	2401-001904	C-AL;10uF,20%,16V,GPT,TP,4x7mm,5mm		
KC5	2201-000783	C-CERAMIC,DISC;100nF,+80-20%,50V,Y5V,TP			CC5	2401-001904	C-AL;10uF,20%,16V,GPT,TP,4x7mm,5mm		
KC2	2201-0								

Location no	Code no.	Description	Specification	Remarks	Location no	Code no.	Description	Specification	Remarks
FC31	2401-001912	C-AL:1uF,20%,50V,GPBK,5x11mm,2mm			UQ11	0504-001123	TR-DIGITAL:KRC103M,NPN,400MW,22K/22K,TO-		
FC30	2401-001912	C-AL:1uF,20%,50V,GPBK,5x11mm,2mm			UQ12	0504-001123	TR-DIGITAL:KRC103M,NPN,400MW,22K/22K,TO-		
DC20	2401-001912	C-AL:1uF,20%,50V,GPBK,5x11mm,2mm			UQ13	0504-001123	TR-DIGITAL:KRC103M,NPN,400MW,22K/22K,TO-		
FC22	2401-001912	C-AL:1uF,20%,50V,GPBK,5x11mm,2mm			UQ18	0504-001123	TR-DIGITAL:KRC103M,NPN,400MW,22K/22K,TO-		
FC23	2401-001912	C-AL:1uF,20%,50V,GPBK,5x11mm,2mm			UQ17	0504-001123	TR-DIGITAL:KRC103M,NPN,400MW,22K/22K,TO-		
RC13	2401-001954	C-AL:4.7uF,20%,50V,GPTP,5x11mm,5mm			UQ15	0504-001123	TR-DIGITAL:KRC103M,NPN,400MW,22K/22K,TO-		
KC9	2401-001954	C-AL:4.7uF,20%,50V,GPTP,5x11mm,5mm			UQ14	0504-001123	TR-DIGITAL:KRC103M,NPN,400MW,22K/22K,TO-		
KC6	2401-001954	C-AL:4.7uF,20%,50V,GPTP,5x11mm,5mm			ULD5	0601-001739	LED:ROUND(INVERTER),RED,3MM,660NM,		
FC33	2401-001954	C-AL:4.7uF,20%,50V,GPTP,5x11mm,5mm			ULD4	0601-001739	LED:ROUND(INVERTER),RED,3MM,660NM,		
RC17	2401-001975	C-AL:47uF,20%,16V,GPTP,5x11mm,5mm			ULD3	0601-001739	LED:ROUND(INVERTER),RED,3MM,660NM,		
DC32	2401-001975	C-AL:47uF,20%,16V,GPTP,5x11mm,5mm			ULD2	0601-001739	LED:ROUND(INVERTER),RED,3MM,660NM,		
DC21	2401-001975	C-AL:47uF,20%,16V,GPTP,5x11mm,5mm			ULD1	0601-001739	LED:ROUND(INVERTER),RED,3MM,660NM,		
DC12	2401-001975	C-AL:47uF,20%,16V,GPTP,5x11mm,5mm			UR46	2001-000003	R-CARBON:330ohm,5%,1/8W,AA,TP,1.8x3.2mm		
FC18	2401-002180	C-AL:2.2uF,20%,50V,GPTP,5x11mm,5mm			UR80	2001-000005	R-CARBON:390ohm,5%,1/8W,AA,TP,1.8x3.2mm		
FC19	2401-002180	C-AL:2.2uF,20%,50V,GPTP,5x11mm,5mm			UR77	2001-000005	R-CARBON:390ohm,5%,1/8W,AA,TP,1.8x3.2mm		
HPC2	2401-002180	C-AL:2.2uF,20%,50V,GPTP,5x11mm,5mm			UR75	2001-000005	R-CARBON:390ohm,5%,1/8W,AA,TP,1.8x3.2mm		
HPC3	2401-002180	C-AL:2.2uF,20%,50V,GPTP,5x11mm,5mm			UR74	2001-000005	R-CARBON:390ohm,5%,1/8W,AA,TP,1.8x3.2mm		
KC21	2401-002180	C-AL:2.2uF,20%,50V,GPTP,5x11mm,5mm			UR65	2001-000005	R-CARBON:390ohm,5%,1/8W,AA,TP,1.8x3.2mm		
DC9	2401-002180	C-AL:2.2uF,20%,50V,GPTP,5x11mm,5mm			UR67	2001-000008	R-CARBON:15KOHM,5%,1/8W,AA,TP,1.8x3.2MM		
DC27	2401-002180	C-AL:2.2uF,20%,50V,GPTP,5x11mm,5mm			UR56	2001-000027	R-CARBON:100OHM,5%,1/4W,AA,TP,2.4X6.4MM		
DC28	2401-002180	C-AL:2.2uF,20%,50V,GPTP,5x11mm,5mm			UR117	2001-000221	R-CARBON:1.2KOHM,5%,1/8W,AA,TP,1.8X3.2M		
DC34	2401-002180	C-AL:2.2uF,20%,50V,GPTP,5x11mm,5mm			UR53	2001-000221	R-CARBON:1.2KOHM,5%,1/8W,AA,TP,1.8X3.2M		
DC6	2401-002180	C-AL:2.2uF,20%,50V,GPTP,5x11mm,5mm			UR83	2001-000221	R-CARBON:1.2KOHM,5%,1/8W,AA,TP,1.8X3.2M		
DC8	2401-002180	C-AL:2.2uF,20%,50V,GPTP,5x11mm,5mm			UR90	2001-000241	R-CARBON:1.5KOHM,5%,1/8W,AA,TP,1.8X3.2M		
CL2	2701-000179	INDUCTOR-AXIAL:33uH,10%,4298			UR45A	2001-000241	R-CARBON:1.5KOHM,5%,1/8W,AA,TP,1.8X3.2M		
DL3	2701-000298	INDUCTOR-AXIAL:470uH,10%,4298			UR116	2001-000241	R-CARBON:1.5KOHM,5%,1/8W,AA,TP,1.8X3.2M		
RF5*2	3602-000147	FUSE-CLIP:250V,7.5A,30mohm			UR89	2001-000258	R-CARBON:1.8KOHM,5%,1/8W,AA,TP,1.8X3.2M		
RF2*2	3602-000147	FUSE-CLIP:250V,7.5A,30mohm			UR79	2001-000258	R-CARBON:1.8KOHM,5%,1/8W,AA,TP,1.8X3.2M		
AH41-00622A		PCB MAIN,MAXVS990,NS,1 LAYER,--,297X24			UR119	2001-000258	R-CARBON:1.8KOHM,5%,1/8W,AA,TP,1.8X3.2M		
	AH92-01931A	ASSY PCB-FRONT:MAX-VS990/950		MAX-VS990/950	UR59	2001-000281	R-CARBON:100OHM,5%,1/8W,AA,TP,1.8X3.2MM		
ULD15	0601-001490	LED:INVERTER,BLUE,3MM,465-477NM			UR56A	2001-000281	R-CARBON:100OHM,5%,1/8W,AA,TP,1.8X3.2MM		
ULD6	0601-001490	LED:INVERTER,BLUE,3MM,465-477NM			UJ91	2001-000281	R-CARBON:100OHM,5%,1/8W,AA,TP,1.8X3.2MM		
ULD7	0601-001490	LED:INVERTER,BLUE,3MM,465-477NM			UJ45	2001-000281	R-CARBON:100OHM,5%,1/8W,AA,TP,1.8X3.2MM		
ULD8	0601-001490	LED:INVERTER,BLUE,3MM,465-477NM			UR47A	2001-000290	R-CARBON:10KOHM,5%,1/8W,AA,TP,1.8X3.2MM		
ULD9	0601-001490	LED:INVERTER,BLUE,3MM,465-477NM			UR52	2001-000290	R-CARBON:10KOHM,5%,1/8W,AA,TP,1.8X3.2MM		
ULD14	0601-001490	LED:INVERTER,BLUE,3MM,465-477NM			UR57	2001-000290	R-CARBON:10KOHM,5%,1/8W,AA,TP,1.8X3.2MM		
ULD10	0601-001490	LED:INVERTER,BLUE,3MM,465-477NM			UR60	2001-000290	R-CARBON:10KOHM,5%,1/8W,AA,TP,1.8X3.2MM		
ULD11	0601-001490	LED:INVERTER,BLUE,3MM,465-477NM			UR43	2001-000290	R-CARBON:10KOHM,5%,1/8W,AA,TP,1.8X3.2MM		
ULD12	0601-001490	LED:INVERTER,BLUE,3MM,465-477NM			UR42	2001-000290	R-CARBON:10KOHM,5%,1/8W,AA,TP,1.8X3.2MM		
ULD13	0601-001490	LED:INVERTER,BLUE,3MM,465-477NM			UR41	2001-000290	R-CARBON:10KOHM,5%,1/8W,AA,TP,1.8X3.2MM		
UIC3	0904-001621	IC:I/O CONTROLLER:PT8300,16BIT,SOP28P3			UR40	2001-000290	R-CARBON:10KOHM,5%,1/8W,AA,TP,1.8X3.2MM		
UIC2	1201-001572	IC:PREAMP,2011,SIP,7P,17MIL,SINGLE,47,PL			UR99	2001-000290	R-CARBON:10KOHM,5%,1/8W,AA,TP,1.8X3.2MM		
UIC4	1204-002187	IC:AUDIO PROCESSOR:BA3830S,SDIP,18P,19.4			UR97	2001-000290	R-CARBON:10KOHM,5%,1/8W,AA,TP,1.8X3.2MM		
UVR1	2101-001052	VR-ROTARY:10KOHM,10%,0.05W,TOP			UR85	2001-000290	R-CARBON:10KOHM,5%,1/8W,AA,TP,1.8X3.2MM		
UX1	2801-001394	CRYSTAL-UNIT:32.768KHz,20ppm,28-AA,Y,12.5			UR84A	2001-000290	R-CARBON:10KOHM,5%,1/8W,AA,TP,1.8X3.2MM		
UX2	2802-001174	RESONATOR-CERAMIC:10MHZ,0.5%,BK,8X3.5X3MM			UR82	2001-000290	R-CARBON:10KOHM,5%,1/8W,AA,TP,1.8X3.2MM		
UVR4	3406-001047	SWITCH-ROTARY:5V DC,0.5mA,-,12mm			UR69	2001-000290	R-CARBON:10KOHM,5%,1/8W,AA,TP,1.8X3.2MM		
UVR3	3406-001050	SWITCH-ROTARY:5V DC,0.5mA,click,12mm			UR68	2001-000290	R-CARBON:10KOHM,5%,1/8W,AA,TP,1.8X3.2MM		
UVR2	3406-001050	SWITCH-ROTARY:5V DC,0.5mA,click,12mm			UR66	2001-000290	R-CARBON:10KOHM,5%,1/8W,AA,TP,1.8X3.2MM		
UCW4	3708-000412	CONNECTOR-FPC/FFC/PIC:12P,1.25MM,ANGLE,-			UR39	2001-000290	R-CARBON:10KOHM,5%,1/8W,AA,TP,1.8X3.2MM		
UCW1	3708-000449	CONNECTOR-FPC/FFC/PIC:7P,1.25MM,STRAIGHT			UR30	2001-000290	R-CARBON:10KOHM,5%,1/8W,AA,TP,1.8X3.2MM		
UCW3	3708-000451	CONNECTOR-FPC/FFC/PIC:16P,1.25MM,STRAIGHT			UR29	2001-000290	R-CARBON:10KOHM,5%,1/8W,AA,TP,1.8X3.2MM		
UCW7	3708-000452	CONNECTOR-FPC/FFC/PIC:19P,1.25MM,STRAIGHT			UR28	2001-000290	R-CARBON:10KOHM,5%,1/8W,AA,TP,1.8X3.2MM		
UCW2	3708-000452	CONNECTOR-FPC/FFC/PIC:19P,1.25MM,STRAIGHT			UR111	2001-000290	R-CARBON:10KOHM,5%,1/8W,AA,TP,1.8X3.2MM		
UCW9	3711-000827	CONNECTOR-HEADER:BOX,2P,1R,2mm,STRAIGHT			UR110	2001-000290	R-CARBON:10KOHM,5%,1/8W,AA,TP,1.8X3.2MM		
UFJ2	3722-001190	JACK-PHONE:3P/2C,6.3PIA,U,BLK,RC6701(EI)			UR102	2001-000290	R-CARBON:10KOHM,5%,1/8W,AA,TP,1.8X3.2MM		
UFJ1	3722-001190	JACK-PHONE:3P/2C,6.3PIA,U,BLK,RC6701(EI)			UR101	2001-000290	R-CARBON:10KOHM,5%,1/8W,AA,TP,1.8X3.2MM		
UFJ4	3722-001588	JACK-PHONE:7P,3.6PI,AG,BLK,-			UR100	2001-000290	R-CARBON:10KOHM,5%,1/8W,AA,TP,1.8X3.2MM		
UFJ3	AC59-60060A	MODULE REMOCON:GP1U281R,SHARP,38KHz,-,,-			UR38	2001-000290	R-CARBON:10KOHM,5%,1/8W,AA,TP,1.8X3.2MM		
VFD	AH07-00111A	VF DISPLAY:HNAC16LM31T,MAXVS990,128*48,-			UR37	2001-000290	R-CARBON:10KOHM,5%,1/8W,AA,TP,1.8X3.2MM		
UIC1	AH11-00108A	MASK ROM:LC876748C-52Z1,MAXVS990,56K,-			UR36	2001-000290	R-CARBON:10KOHM,5%,1/8W,AA,TP,1.8X3.2MM		
UCW5	AH39-00109A	LEAD CONNECTOR ASSY:-,5295,51004,2P,140M			UR35	2001-000290	R-CARBON:10KOHM,5%,1/8W,AA,TP,1.8X3.2MM		
UCW6	AH39-00456A	CONNECT WIRE:MAX-S720,1007#28,-,05P,150M			UR31	2001-000290	R-CARBON:10KOHM,5%,1/8W,AA,TP,1.8X3.2MM		
UD16B	0401-000101	DIODE-SWITCHING:1N4148,75V,150MA,DO-35,T			UR32	2001-000290	R-CARBON:10KOHM,5%,1/8W,AA,TP,1.8X3.2MM		
UD17	0401-000101	DIODE-SWITCHING:1N4148,75V,150MA,DO-35,T			UR33	2001-000290	R-CARBON:10KOHM,5%,1/8W,AA,TP,1.8X3.2MM		
UD3	0401-000101	DIODE-SWITCHING:1N4148,75V,150MA,DO-35,T			UR34	2001-000290	R-CARBON:10KOHM,5%,1/8W,AA,TP,1.8X3.2MM		
UD7	0401-000101	DIODE-SWITCHING:1N4148,75V,150MA,DO-35,T			UR50	2001-000295	R-CARBON:10MOHM,5%,1/8W,AA,TP,1.8X3.2MM		
UD8	0401-000101	DIODE-SWITCHING:1N4148,75V,150MA,DO-35,T			UR85	2001-000319	R-CARBON:120KOHM,5%,1/8W,AA,TP,1.8X3.2M		
UD10	0401-000101	DIODE-SWITCHING:1N4148,75V,150MA,DO-35,T			UR44	2001-000362	R-CARBON:150OHM,5%,1/8W,AA,TP,1.8X3.2MM		
UD12	0401-000101	DIODE-SWITCHING:1N4148,75V,150MA,DO-35,T			UR98	2001-000411	R-CARBON:18KOHM,5%,1/8W,AA,TP,1.8X3.2MM		
UD15	0401-000101	DIODE-SWITCHING:1N4148,75V,150MA,DO-35,T			UR86	2001-000429	R-CARBON:1KOHM,5%,1/8W,AA,TP,1.8X3.2MM		
UD16	0401-000101	DIODE-SWITCHING:1N4148,75V,150MA,DO-35,T			UR54	2001-000429	R-CARBON:1KOHM,5%,1/8W,AA,TP,1.8X3.2MM		
UD16A	0401-000101	DIODE-SWITCHING:1N4148,75V,150MA,DO-35,T			UR118	2001-000429	R-CARBON:1KOHM,5%,1/8W,AA,TP,1.8X3.2MM		
UD19	0402-000127	DIODE-RECTIFIER:1N4002,100V,1A,DO-41,TP			UR58	2001-000435	R-CARBON:1MOHM,5%,1/8W,AA,TP,1.8X3.2MM		
UD20	0402-000127	DIODE-RECTIFIER:1N4002,100V,1A,DO-41,TP			UR49	2001-000435	R-CARBON:1MOHM,5%,1/8W,AA,TP,1.8X3.2MM		
UD21	0402-000127	DIODE-RECTIFIER:1N4002,100V,1A,DO-41,TP			UR88	2001-000449	R-CARBON:2.2KOHM,5%,1/8W,AA,TP,1.8X3.2M		
UD22	0402-000127	DIODE-RECTIFIER:1N4002,100V,1A,DO-41,TP			UR78	2001-000449	R-CARBON:2.2KOHM,5%,1/8W,AA,TP,1.8X3.2M		
UD18	0402-000127	DIODE-RECTIFIER:1N4002,100V,1A,DO-41,TP			UR63	2001-000449	R-CARBON:2.2KOHM,5%,1/8W,AA,TP,1.8X3.2M		
UD15A	0402-000127	DIODE-RECTIFIER:1N4002,100V,1A,DO-41,TP			UR62	2001-000449	R-CARBON:2.2KOHM,5%,1/8W,AA,TP,1.8X3.2M		
UD14	0402-000127	DIODE-RECTIFIER:1N4002,100V,1A,DO-41,TP			UR120	2001-000449	R-CARBON:2.2KOHM,5%,1/8W,AA,TP,1.8X3.2M		
UD13	0402-000127	DIODE-RECTIFIER:1N4002,100V,1A,DO-41,TP			UR45	2001-000449	R-CARBON:2.2KOHM,5%,1/8W,AA,TP,1.8X3.2M		
UZD1	0403-000372	DIODE-ZENER:UZ9,18M,8.7-9.4V,500MW,DO-35			UR47	2001-000449	R-CARBON:2.2KOHM,5%,1/8W,AA,TP,1.8X3.2M		
UQ1	0501-002409	TR-SMALL SIGNAL,KTC3458,NPN,625MW,TO-92			UR48	2001-000508	R-CARBON:220KOHM,5%,1/8W,AA,TP,1.8X3.2M		
UQ5	0504-001123	TR-DIGITAL:KRC103M,NPN,400MW,22K/22K,TO-			UR4	2001-000522	R-CARBON:22KOHM,5%,1/8W,AA,TP,1.8X3.2MM		
UQ4	0504-001123	TR-DIGITAL:KRC103M,NPN,400MW,22K/22K,TO-			UR94	2001-000548	R-CARBON:270KOHM,5%,1/8W,AA,TP,1.8X3.2M		
UQ3	0504-001123	TR-DIGITAL:KRC103M,NPN,400MW,22K/22K,TO-			UR93	2001-000548	R-CARBON:270KOHM,5%,1/8W,AA,TP,1.8X3.2M		
UQ2	0504-001123	TR-DIGITAL:KRC103M,NPN,400MW,22K/22K,TO-			UR92	2001-000591	R-CARBON:3.3KOHM,5%,1/8W,AA,TP,1.8X3.2M		
UQ6	0504-001123	TR-DIGITAL:KRC103M,NPN,400MW,22K/22K,TO-			UR76	2001-000591	R-CARBON:3.3KOHM,5%,1/8W,AA,TP,1.8X3.2M		
UQ7	0504-001123	TR-DIGITAL:KRC103M,NPN,400MW,22K/22K,TO-			UR121	2001-000591	R-CARBON:3.3KOHM,5%,1/8W,AA,TP,1.8X3.2M		
UQ8	0504-001123	TR-DIGITAL:KRC103M,NPN,400MW,22K/22K,TO-			UR66A	2001-000660	R-CARBON:33KOHM,5%,1/8W,AA,TP,1.8X3.2MM		
UQ9	0504-001123	TR-DIGITAL:KRC103M,NPN,400MW,22K/22K,TO-			UR91	2001-000734	R-CARBON:4.7KOHM,5%,1/8W,AA,TP,1.8X3.2M		
UQ10	0504-001123	TR-DIGITAL:KRC103M,NPN,400MW,22K/22K,TO-			UR73	2001-000734	R-CARBON:4.7KOHM,5%,1/8W,AA,TP,1.8X3.2M		

Location no	Code no.	Description	Specification	Remarks	Location no	Code no.	Description	Specification	Remarks
UR61	2001-000734	R-CARBON:4.7KOHM,5%,1/8W,AA,TP,1.8X3.2M			USW20	3404-000165	SWITCH-TACT:12V,50mA,160gf,6x6mm,SPST		
UR122	2001-000734	R-CARBON:4.7KOHM,5%,1/8W,AA,TP,1.8X3.2M			USW21	3404-000165	SWITCH-TACT:12V,50mA,160gf,6x6mm,SPST		
UR24	2001-000786	R-CARBON:47KOHM,5%,1/8W,AA,TP,1.8X3.2MM			USW22	3404-000165	SWITCH-TACT:12V,50mA,160gf,6x6mm,SPST		
UR25	2001-000786	R-CARBON:47KOHM,5%,1/8W,AA,TP,1.8X3.2MM			USW23	3404-000165	SWITCH-TACT:12V,50mA,160gf,6x6mm,SPST		
UR26	2001-000786	R-CARBON:47KOHM,5%,1/8W,AA,TP,1.8X3.2MM			USW24	3404-000165	SWITCH-TACT:12V,50mA,160gf,6x6mm,SPST		
UR23	2001-000786	R-CARBON:47KOHM,5%,1/8W,AA,TP,1.8X3.2MM			USW25	3404-000165	SWITCH-TACT:12V,50mA,160gf,6x6mm,SPST		
UR22	2001-000786	R-CARBON:47KOHM,5%,1/8W,AA,TP,1.8X3.2MM			USW1	3404-000165	SWITCH-TACT:12V,50mA,160gf,6x6mm,SPST		
UR21	2001-000786	R-CARBON:47KOHM,5%,1/8W,AA,TP,1.8X3.2MM			USW10	3404-000165	SWITCH-TACT:12V,50mA,160gf,6x6mm,SPST		
UR96	2001-000786	R-CARBON:47KOHM,5%,1/8W,AA,TP,1.8X3.2MM			USW11	3404-000165	SWITCH-TACT:12V,50mA,160gf,6x6mm,SPST		
UR9	2001-000786	R-CARBON:47KOHM,5%,1/8W,AA,TP,1.8X3.2MM			USW12	3404-000165	SWITCH-TACT:12V,50mA,160gf,6x6mm,SPST		
UR8	2001-000786	R-CARBON:47KOHM,5%,1/8W,AA,TP,1.8X3.2MM			USW13	3404-000165	SWITCH-TACT:12V,50mA,160gf,6x6mm,SPST		
UR7	2001-000786	R-CARBON:47KOHM,5%,1/8W,AA,TP,1.8X3.2MM			USW14	3404-000165	SWITCH-TACT:12V,50mA,160gf,6x6mm,SPST		
UR6	2001-000786	R-CARBON:47KOHM,5%,1/8W,AA,TP,1.8X3.2MM			USW15	3404-000165	SWITCH-TACT:12V,50mA,160gf,6x6mm,SPST		
UR27	2001-000786	R-CARBON:47KOHM,5%,1/8W,AA,TP,1.8X3.2MM			USW16	3404-000165	SWITCH-TACT:12V,50mA,160gf,6x6mm,SPST		
UR14	2001-000786	R-CARBON:47KOHM,5%,1/8W,AA,TP,1.8X3.2MM			USW17	3404-000165	SWITCH-TACT:12V,50mA,160gf,6x6mm,SPST		
UR13	2001-000786	R-CARBON:47KOHM,5%,1/8W,AA,TP,1.8X3.2MM			USW26	3404-000165	SWITCH-TACT:12V,50mA,160gf,6x6mm,SPST		
UR12	2001-000786	R-CARBON:47KOHM,5%,1/8W,AA,TP,1.8X3.2MM			USW33	3404-000165	SWITCH-TACT:12V,50mA,160gf,6x6mm,SPST		
UR11	2001-000786	R-CARBON:47KOHM,5%,1/8W,AA,TP,1.8X3.2MM			USW32	3404-000165	SWITCH-TACT:12V,50mA,160gf,6x6mm,SPST		
UR10	2001-000786	R-CARBON:47KOHM,5%,1/8W,AA,TP,1.8X3.2MM			USW31	3404-000165	SWITCH-TACT:12V,50mA,160gf,6x6mm,SPST		
UJ76	2001-000786	R-CARBON:47KOHM,5%,1/8W,AA,TP,1.8X3.2MM			USW30	3404-000165	SWITCH-TACT:12V,50mA,160gf,6x6mm,SPST		
UR20	2001-000786	R-CARBON:47KOHM,5%,1/8W,AA,TP,1.8X3.2MM			USW3	3404-000165	SWITCH-TACT:12V,50mA,160gf,6x6mm,SPST		
UR19	2001-000786	R-CARBON:47KOHM,5%,1/8W,AA,TP,1.8X3.2MM			USW29	3404-000165	SWITCH-TACT:12V,50mA,160gf,6x6mm,SPST		
UR18	2001-000786	R-CARBON:47KOHM,5%,1/8W,AA,TP,1.8X3.2MM			USW28	3404-000165	SWITCH-TACT:12V,50mA,160gf,6x6mm,SPST		
UR15	2001-000786	R-CARBON:47KOHM,5%,1/8W,AA,TP,1.8X3.2MM			USW27	3404-000165	SWITCH-TACT:12V,50mA,160gf,6x6mm,SPST		
UR16	2001-000786	R-CARBON:47KOHM,5%,1/8W,AA,TP,1.8X3.2MM			USW4	3404-000165	SWITCH-TACT:12V,50mA,160gf,6x6mm,SPST		
UR17	2001-000786	R-CARBON:47KOHM,5%,1/8W,AA,TP,1.8X3.2MM			USW9	3404-000165	SWITCH-TACT:12V,50mA,160gf,6x6mm,SPST		
UR51	2001-000850	R-CARBON:560KOHM,5%,1/8W,AA,TP,1.8X3.2M			USW8	3404-000165	SWITCH-TACT:12V,50mA,160gf,6x6mm,SPST		
UR81	2001-000890	R-CARBON:6.8KOHM,5%,1/8W,AA,TP,1.8X3.2M			USW7	3404-000165	SWITCH-TACT:12V,50mA,160gf,6x6mm,SPST		
UR123	2001-000890	R-CARBON:6.8KOHM,5%,1/8W,AA,TP,1.8X3.2M			USW6	3404-000165	SWITCH-TACT:12V,50mA,160gf,6x6mm,SPST		
UJ75	2001-000890	R-CARBON:6.8KOHM,5%,1/8W,AA,TP,1.8X3.2M			USW5	3404-000165	SWITCH-TACT:12V,50mA,160gf,6x6mm,SPST		
UR112	2001-000995	R-CARBON:820OHM,5%,1/8W,AA,TP,1.8X3.2MM			AH41-00624A		PCB;MAXVS990,NS,1,-,-,297°197X1.6T		
UR114	2001-000995	R-CARBON:820OHM,5%,1/8W,AA,TP,1.8X3.2MM							
UR115	2001-000995	R-CARBON:820OHM,5%,1/8W,AA,TP,1.8X3.2MM			AH92-01931B		ASSY PCB-FRONT;MAX-VS940		MAX-VS940
UR55	2001-000995	R-CARBON:820OHM,5%,1/8W,AA,TP,1.8X3.2MM			ULD9	0601-001490	LED;INVERTER,BLUE,3MM,465-477NM		
UR70	2001-000995	R-CARBON:820OHM,5%,1/8W,AA,TP,1.8X3.2MM			ULD8	0601-001490	LED;INVERTER,BLUE,3MM,465-477NM		
UR87	2001-000995	R-CARBON:820OHM,5%,1/8W,AA,TP,1.8X3.2MM			ULD7	0601-001490	LED;INVERTER,BLUE,3MM,465-477NM		
UR109	2001-000995	R-CARBON:820OHM,5%,1/8W,AA,TP,1.8X3.2MM			ULD6	0601-001490	LED;INVERTER,BLUE,3MM,465-477NM		
UR103	2001-000995	R-CARBON:820OHM,5%,1/8W,AA,TP,1.8X3.2MM			UIC3	0904-001621	IC-IO CONTROLLER;PT8300,16BIT,SOP,28P3		
UR104	2001-000995	R-CARBON:820OHM,5%,1/8W,AA,TP,1.8X3.2MM			UIC2	1201-001572	IC-PREAMP,2011,SIP,7P,17ML,SINGLE,47,PL		
UR105	2001-000995	R-CARBON:820OHM,5%,1/8W,AA,TP,1.8X3.2MM			UIC4	1204-002187	IC-AUDIO PROCESSOR;BA3830S,SDIP,18P,19.4		
UR108	2001-000995	R-CARBON:820OHM,5%,1/8W,AA,TP,1.8X3.2MM			UVR1	2101-001052	VR-ROTARY;10KOHM,10%,0.05W,TOP		
UR107	2001-000995	R-CARBON:820OHM,5%,1/8W,AA,TP,1.8X3.2MM			UX1	2801-001394	CRYSTAL-UNIT;32.768KHz,20ppm,28-AA,Y,12.5		
UR106	2001-000995	R-CARBON:820OHM,5%,1/8W,AA,TP,1.8X3.2MM			UX2	2802-001174	RESONATOR-CERAMIC;10MHZ,0.5%,BK,8X3.5X3MM		
UC4	2201-0001153	R-CARBON(S);47OHM,5%,1/2W,AA,TP,2.4X6.4M			UVR4	3406-001047	SWITCH-ROTARY;5V,DC,0.5mA,-,12mm		
UJ83	2201-000389	C-CERAMIC,DISC;0.022NF,5%,50V,C0G,TP,5X3			UVR3	3406-001050	SWITCH-ROTARY;5V,DC,0.5mA,click,12mm		
UC3	2201-000389	C-CERAMIC,DISC;0.022NF,5%,50V,C0G,TP,5X3			UVR2	3406-001050	SWITCH-ROTARY;5V,DC,0.5mA,click,12mm		
UC30	2201-000532	C-CERAMIC,DISC;4.7NF,10%,50V,Y5P,TP,8X3			UCW4	3708-000412	CONNECTOR-FPC/FPC/PIC;12P,1.25MM,ANGLE,-		
UC25	2201-000532	C-CERAMIC,DISC;4.7NF,10%,50V,Y5P,TP,8X3			UCW1	3708-000449	CONNECTOR-FPC/FPC/PIC;7P,1.25MM,STRAIGHT		
UC24	2201-000532	C-CERAMIC,DISC;4.7NF,10%,50V,Y5P,TP,8X3			UCW3	3708-000451	CONNECTOR-FPC/FPC/PIC;16P,1.25MM,STRAIGH		
UC23	2201-000532	C-CERAMIC,DISC;4.7NF,10%,50V,Y5P,TP,8X3			UCW7	3708-000452	CONNECTOR-FPC/FPC/PIC;19P,1.25MM,STRAIGH		
UC22	2201-000532	C-CERAMIC,DISC;4.7NF,10%,50V,Y5P,TP,8X3			UCW2	3708-000452	CONNECTOR-FPC/FPC/PIC;19P,1.25MM,STRAIGH		
UC7	2201-000565	C-CERAMIC,DISC;47nF,+80-20%,-,-,12.5x4mm			UCW9	3711-000827	CONNECTOR-HEADER;BOX,2P,1R,2mm,STRAIGHT,		
UC27	2201-000565	C-CERAMIC,DISC;47nF,+80-20%,-,-,12.5x4mm			UFJ2	3722-001190	JACK-PHONE;9P,2C,6.43PI,AU,BLK,RC6701(EI		
UC2	2201-000565	C-CERAMIC,DISC;47nF,+80-20%,-,-,12.5x4mm			UFJ1	3722-001190	JACK-PHONE;9P,2C,6.43PI,AU,BLK,RC6701(EI		
UC19	2202-000809	C-CERAMIC,MLC-AXIAL;3.3nF,20%,16V,Y5R,-,			UFJ4	3722-001588	JACK-PHONE;7P,3,6PI,AG,BLK,-		
UC30E	2202-000854	C-CERAMIC,MLC-AXIAL;47nF,30%,50V,Y5R,TP,			UFJ3	AC59-60060A	MODULE REMOCON;GP1U281R,SHARP,38KHz,-,-,		
UC9	2401-000240	C-AL;100uF,20%,10V,GP,TP,5x11.5			VFD	AH07-00111A	VF DISPLAY;HNAC16LM31T,MAXVS990,128°4,-		
UC50	2401-000240	C-AL;100uF,20%,10V,GP,TP,5x11.5			UIC1	AH11-00108A	MASK ROM;LC876748C-5221,MAXVS990,56K,-		
UC26A	2401-000240	C-AL;100uF,20%,10V,GP,TP,5x11.5			UCW5	AH39-00109A	LEAD CONNECTOR ASSY;-5295,51004,2P,140M		
UC26	2401-000240	C-AL;100uF,20%,10V,GP,TP,5x11.5			UCW6	AH39-00456A	CONNECT WIRE;MAX-ST20,1007#28,-,05P,150M		
UC21	2401-000438	C-AL;10Uf,20%,25V,GP,-,5X11.5			UD17	0401-000101	DIODE-SWITCHING;1N4148,75V,150MA,DO-35,T		
UC20	2401-000438	C-AL;10Uf,20%,25V,GP,-,5X11.5			UD3	0401-000101	DIODE-SWITCHING;1N4148,75V,150MA,DO-35,T		
UC19A	2401-000438	C-AL;10Uf,20%,25V,GP,-,5X11.5			UD7	0401-000101	DIODE-SWITCHING;1N4148,75V,150MA,DO-35,T		
UC12	2401-000438	C-AL;10Uf,20%,25V,GP,-,5X11.5			UD8	0401-000101	DIODE-SWITCHING;1N4148,75V,150MA,DO-35,T		
UC6	2401-000475	C-AL;10uF,20%,50V,GP,TP,5x11mm,5mm			UD16B	0401-000101	DIODE-SWITCHING;1N4148,75V,150MA,DO-35,T		
UC1	2401-000475	C-AL;10uF,20%,50V,GP,TP,5x11mm,5mm			UD10	0401-000101	DIODE-SWITCHING;1N4148,75V,150MA,DO-35,T		
UC13	2401-001022	C-AL;3.3uF,20%,50V,GP,TP,5x11.5			UD15	0401-000101	DIODE-SWITCHING;1N4148,75V,150MA,DO-35,T		
UC28	2401-001895	C-AL;100uF,20%,16V,GP,TP,6.3x11.2,5			UD16	0401-000101	DIODE-SWITCHING;1N4148,75V,150MA,DO-35,T		
UC11	2401-001895	C-AL;100uF,20%,16V,GP,TP,6.3x11.2,5			UD16A	0401-000101	DIODE-SWITCHING;1N4148,75V,150MA,DO-35,T		
UC18	2401-001912	C-AL;1uF,20%,50V,GP,BK,5x11mm,2mm			UD19	0402-000127	DIODE-RECTIFIER;1N4002,100V,1A,DO-41,TP		
UC15	2401-001912	C-AL;1uF,20%,50V,GP,BK,5x11mm,2mm			UD20	0402-000127	DIODE-RECTIFIER;1N4002,100V,1A,DO-41,TP		
UC1D	2401-001919	C-AL;2.2uF,20%,50V,-,TP,4x7mm,5			UD21	0402-000127	DIODE-RECTIFIER;1N4002,100V,1A,DO-41,TP		
UC11C	2401-001919	C-AL;2.2uF,20%,50V,-,TP,4x7mm,5			UD22	0402-000127	DIODE-RECTIFIER;1N4002,100V,1A,DO-41,TP		
UC11B	2401-001919	C-AL;2.2uF,20%,50V,-,TP,4x7mm,5			UD13	0402-000127	DIODE-RECTIFIER;1N4002,100V,1A,DO-41,TP		
UC11A	2401-001919	C-AL;2.2uF,20%,50V,-,TP,4x7mm,5			UD14	0402-000127	DIODE-RECTIFIER;1N4002,100V,1A,DO-41,TP		
UC5	2401-001954	C-AL;4.7uF,20%,50V,GP,TP,5x11mm,5mm			UD15A	0402-000127	DIODE-RECTIFIER;1N4002,100V,1A,DO-41,TP		
UC8	2401-001968	C-AL;470nF,20%,50V,GP,TP,5x11mm,5mm			UD18	0402-000127	DIODE-RECTIFIER;1N4002,100V,1A,DO-41,TP		
UC17	2401-001975	C-AL;47uF,20%,16V,GP,TP,5x11mm,5mm			UZD1	0403-000372	DIODE-ZENER;UZ9.1BM,8.7-9.4V,500MW,DO-35		
UC14	2401-002180	C-AL;2.2uF,20%,50V,GP,TP,5x11mm,5mm			UQ1	0501-002409	TR-SMALL SIGNAL,KTC945B,NPN,625MW,T0-92,		
UC10	2409-000123	C-EDL;47000uF,4uA,5.5V,-,BK,-,5mm			UQ5	0504-001123	TR-DIGITAL-KRC103M,NPN,400MW,22K/22K,TO-		
UJ96	2701-000114	INDUCTOR-AXIAL;10uH,10%,2534			UQ6	0504-001123	TR-DIGITAL-KRC103M,NPN,400MW,22K/22K,TO-		
UJ97	2701-000114	INDUCTOR-AXIAL;10uH,10%,2534			UQ7	0504-001123	TR-DIGITAL-KRC103M,NPN,400MW,22K/22K,TO-		
UJ98	2701-000114	INDUCTOR-AXIAL;10uH,10%,2534			UQ8	0504-001123	TR-DIGITAL-KRC103M,NPN,400MW,22K/22K,TO-		
UJ99	2701-000114	INDUCTOR-AXIAL;10uH,10%,2534			UQ9	0504-001123	TR-DIGITAL-KRC103M,NPN,400MW,22K/22K,TO-		
UJ61	2701-000114	INDUCTOR-AXIAL;10uH,10%,2534			UQ10	0504-001123	TR-DIGITAL-KRC103M,NPN,400MW,22K/22K,TO-		
UJ92	2701-000114	INDUCTOR-AXIAL;10uH,10%,2534			UQ11	0504-001123	TR-DIGITAL-KRC103M,NPN,400MW,22K/22K,TO-		
UJ94	2701-000114	INDUCTOR-AXIAL;10uH,10%,2534			UQ2	0504-001123	TR-DIGITAL-KRC103M,NPN,400MW,22K/22K,TO-		
UJ95	2701-000114	INDUCTOR-AXIAL;10uH,10%,2534			UQ3	0504-001123	TR-DIGITAL-KRC103M,NPN,400MW,22K/22K,TO-		
UL1	2701-000177	INDUCTOR-AXIAL;33uH,10%,2534			UQ4	0504-001123	TR-DIGITAL-KRC103M,NPN,400MW,22K/22K,TO-		
UL2	2701-000177	INDUCTOR-AXIAL;33uH,10%,2534			ULD5	0601-001739	LED;ROUND(INVERTER),RED,3MM,660NM,		
USW18	3404-000165	SWITCH-TACT:12V,50mA,160gf,6x6mm,SPST			ULD4	0601-001739	LED;ROUND(INVERTER),RED,3MM,660NM,		
USW19	3404-000165	SWITCH-TACT:12V,50mA,160gf,6x6mm,SPST			ULD3	0601-001739	LED;ROUND(INVERTER),RED,3MM,660NM,		
USW2	3404-000165	SWITCH-TACT:12V,50mA,160gf,6x6mm,SPST			ULD2	0601-001739	LED;ROUND(INVERTER),RED,3MM,660NM,		

Location no	Code no.	Description	Specification	Remarks	Location no	Code no.	Description	Specification	Remarks
ULD1	0601-001739	LED:ROUND(INVERTER) RED,3MM,660NM,			UR6	2001-000786	R-CARBON:47KOHM,5%,1/8W,AA,TP1.8X3.2MM		
R46	2001-000003	R-CARBON:330ohm,5%,1/8W,AA,TP1.8X3.2mm			UR27	2001-000786	R-CARBON:47KOHM,5%,1/8W,AA,TP1.8X3.2MM		
UR80	2001-000005	R-CARBON:390ohm,5%,1/8W,AA,TP1.8X3.2mm			UR14	2001-000786	R-CARBON:47KOHM,5%,1/8W,AA,TP1.8X3.2MM		
UR77	2001-000005	R-CARBON:390ohm,5%,1/8W,AA,TP1.8X3.2mm			UR13	2001-000786	R-CARBON:47KOHM,5%,1/8W,AA,TP1.8X3.2MM		
UR75	2001-000005	R-CARBON:390ohm,5%,1/8W,AA,TP1.8X3.2mm			UR12	2001-000786	R-CARBON:47KOHM,5%,1/8W,AA,TP1.8X3.2MM		
UR74	2001-000005	R-CARBON:390ohm,5%,1/8W,AA,TP1.8X3.2mm			UR11	2001-000786	R-CARBON:47KOHM,5%,1/8W,AA,TP1.8X3.2MM		
UR65	2001-000005	R-CARBON:390ohm,5%,1/8W,AA,TP1.8X3.2mm			UR10	2001-000786	R-CARBON:47KOHM,5%,1/8W,AA,TP1.8X3.2MM		
UR67	2001-000008	R-CARBON:15KOHM,5%,1/8W,AA,TP1.8X3.2MM			UJ76	2001-000786	R-CARBON:47KOHM,5%,1/8W,AA,TP1.8X3.2MM		
UR56	2001-000027	R-CARBON:100OHM,5%,1/4W,AA,TP2.4X6.4MM			UR20	2001-000786	R-CARBON:47KOHM,5%,1/8W,AA,TP1.8X3.2MM		
UR83	2001-000221	R-CARBON:1.2KOHM,5%,1/8W,AA,TP1.8X3.2M			UR19	2001-000786	R-CARBON:47KOHM,5%,1/8W,AA,TP1.8X3.2MM		
UR53	2001-000221	R-CARBON:1.2KOHM,5%,1/8W,AA,TP1.8X3.2M			UR18	2001-000786	R-CARBON:47KOHM,5%,1/8W,AA,TP1.8X3.2MM		
UR117	2001-000221	R-CARBON:1.2KOHM,5%,1/8W,AA,TP1.8X3.2M			UR17	2001-000786	R-CARBON:47KOHM,5%,1/8W,AA,TP1.8X3.2MM		
UR90	2001-000241	R-CARBON:1.5KOHM,5%,1/8W,AA,TP1.8X3.2M			UR16	2001-000786	R-CARBON:47KOHM,5%,1/8W,AA,TP1.8X3.2MM		
UR45A	2001-000241	R-CARBON:1.5KOHM,5%,1/8W,AA,TP1.8X3.2M			UR15	2001-000786	R-CARBON:47KOHM,5%,1/8W,AA,TP1.8X3.2MM		
UR116	2001-000241	R-CARBON:1.5KOHM,5%,1/8W,AA,TP1.8X3.2M			UR51	2001-000850	R-CARBON:560KOHM,5%,1/8W,AA,TP1.8X3.2M		
UR89	2001-000258	R-CARBON:1.8KOHM,5%,1/8W,AA,TP1.8X3.2M			UR81	2001-000890	R-CARBON:6.8KOHM,5%,1/8W,AA,TP1.8X3.2M		
UR79	2001-000258	R-CARBON:1.8KOHM,5%,1/8W,AA,TP1.8X3.2M			UR123	2001-000890	R-CARBON:6.8KOHM,5%,1/8W,AA,TP1.8X3.2M		
UR119	2001-000258	R-CARBON:1.8KOHM,5%,1/8W,AA,TP1.8X3.2M			UJ75	2001-000890	R-CARBON:6.8KOHM,5%,1/8W,AA,TP1.8X3.2M		
UR59	2001-000281	R-CARBON:100OHM,5%,1/8W,AA,TP1.8X3.2MM			UR87	2001-000995	R-CARBON:820OHM,5%,1/8W,AA,TP1.8X3.2MM		
UR56A	2001-000281	R-CARBON:100OHM,5%,1/8W,AA,TP1.8X3.2MM			UR70	2001-000995	R-CARBON:820OHM,5%,1/8W,AA,TP1.8X3.2MM		
UJ91	2001-000281	R-CARBON:100OHM,5%,1/8W,AA,TP1.8X3.2MM			UR55	2001-000995	R-CARBON:820OHM,5%,1/8W,AA,TP1.8X3.2MM		
UJ45	2001-000281	R-CARBON:100OHM,5%,1/8W,AA,TP1.8X3.2MM			UR106	2001-000995	R-CARBON:820OHM,5%,1/8W,AA,TP1.8X3.2MM		
UR47A	2001-000290	R-CARBON:10KOHM,5%,1/8W,AA,TP1.8X3.2MM			UR105	2001-000995	R-CARBON:820OHM,5%,1/8W,AA,TP1.8X3.2MM		
UR52	2001-000290	R-CARBON:10KOHM,5%,1/8W,AA,TP1.8X3.2MM			UR104	2001-000995	R-CARBON:820OHM,5%,1/8W,AA,TP1.8X3.2MM		
UR57	2001-000290	R-CARBON:10KOHM,5%,1/8W,AA,TP1.8X3.2MM			UR103	2001-000995	R-CARBON:820OHM,5%,1/8W,AA,TP1.8X3.2MM		
UR60	2001-000290	R-CARBON:10KOHM,5%,1/8W,AA,TP1.8X3.2MM			UJ83	2001-001153	R-CARBON(S):47OHM,5%,1/2W,AA,TP2.4X6.4M		
UR43	2001-000290	R-CARBON:10KOHM,5%,1/8W,AA,TP1.8X3.2MM			UC3	2201-000389	C-CERAMIC.DISC:0.022NF,5%,50V,COG,TP5X3		
UR42	2001-000290	R-CARBON:10KOHM,5%,1/8W,AA,TP1.8X3.2MM			UC4	2201-000389	C-CERAMIC.DISC:0.022NF,5%,50V,COG,TP5X3		
UR41	2001-000290	R-CARBON:10KOHM,5%,1/8W,AA,TP1.8X3.2MM			UC30	2201-000532	C-CERAMIC.DISC:4.7NF,10%,50V,Y5P,TP8X3		
UR40	2001-000290	R-CARBON:10KOHM,5%,1/8W,AA,TP1.8X3.2MM			UC25	2201-000532	C-CERAMIC.DISC:4.7NF,10%,50V,Y5P,TP8X3		
UR99	2001-000290	R-CARBON:10KOHM,5%,1/8W,AA,TP1.8X3.2MM			UC24	2201-000532	C-CERAMIC.DISC:4.7NF,10%,50V,Y5P,TP8X3		
UR97	2001-000290	R-CARBON:10KOHM,5%,1/8W,AA,TP1.8X3.2MM			UC23	2201-000532	C-CERAMIC.DISC:4.7NF,10%,50V,Y5P,TP8X3		
UR85	2001-000290	R-CARBON:10KOHM,5%,1/8W,AA,TP1.8X3.2MM			UC22	2201-000532	C-CERAMIC.DISC:4.7NF,10%,50V,Y5P,TP8X3		
UR84A	2001-000290	R-CARBON:10KOHM,5%,1/8W,AA,TP1.8X3.2MM			UC7	2201-000565	C-CERAMIC.DISC:47nF,+80-20%,-,12.5x4mm		
UR82	2001-000290	R-CARBON:10KOHM,5%,1/8W,AA,TP1.8X3.2MM			UC27	2201-000565	C-CERAMIC.DISC:47nF,+80-20%,-,12.5x4mm		
UR69	2001-000290	R-CARBON:10KOHM,5%,1/8W,AA,TP1.8X3.2MM			UC2	2201-000565	C-CERAMIC.DISC:47nF,+80-20%,-,12.5x4mm		
UR68	2001-000290	R-CARBON:10KOHM,5%,1/8W,AA,TP1.8X3.2MM			UC19	2202-000809	C-CERAMIC.MLC-AXIAL:3.3nF,20%,16V,Y5R,-		
UR66	2001-000290	R-CARBON:10KOHM,5%,1/8W,AA,TP1.8X3.2MM			UC30E	2202-000854	C-CERAMIC.MLC-AXIAL:47nF,30%,50V,Y5R,TP		
UR39	2001-000290	R-CARBON:10KOHM,5%,1/8W,AA,TP1.8X3.2MM			UC9	2401-000240	C-AL:100uF,20%,10V,GPTP5x11.5		
UR30	2001-000290	R-CARBON:10KOHM,5%,1/8W,AA,TP1.8X3.2MM			UC50	2401-000240	C-AL:100uF,20%,10V,GPTP5x11.5		
UR29	2001-000290	R-CARBON:10KOHM,5%,1/8W,AA,TP1.8X3.2MM			UC26A	2401-000240	C-AL:100uF,20%,10V,GPTP5x11.5		
UR28	2001-000290	R-CARBON:10KOHM,5%,1/8W,AA,TP1.8X3.2MM			UC26	2401-000240	C-AL:100uF,20%,10V,GPTP5x11.5		
UR111	2001-000290	R-CARBON:10KOHM,5%,1/8W,AA,TP1.8X3.2MM			UC21	2401-000438	C-AL:10uF,20%,25V,GP,-,5X11.5		
UR110	2001-000290	R-CARBON:10KOHM,5%,1/8W,AA,TP1.8X3.2MM			UC20	2401-000438	C-AL:10uF,20%,25V,GP,-,5X11.5		
UR102	2001-000290	R-CARBON:10KOHM,5%,1/8W,AA,TP1.8X3.2MM			UC19A	2401-000438	C-AL:10uF,20%,25V,GP,-,5X11.5		
UR101	2001-000290	R-CARBON:10KOHM,5%,1/8W,AA,TP1.8X3.2MM			UC12	2401-000438	C-AL:10uF,20%,25V,GP,-,5X11.5		
UR100	2001-000290	R-CARBON:10KOHM,5%,1/8W,AA,TP1.8X3.2MM			UC6	2401-000475	C-AL:10uF,20%,50V,GPTP5x11mm,5mm		
UR38	2001-000290	R-CARBON:10KOHM,5%,1/8W,AA,TP1.8X3.2MM			UC1	2401-000475	C-AL:10uF,20%,50V,GPTP5x11mm,5mm		
UR37	2001-000290	R-CARBON:10KOHM,5%,1/8W,AA,TP1.8X3.2MM			UC13	2401-001022	C-AL:3.3uF,20%,50V,GPTP5x11.5		
UR36	2001-000290	R-CARBON:10KOHM,5%,1/8W,AA,TP1.8X3.2MM			UC28	2401-001895	C-AL:100uF,20%,16V,GPTP5x11.2.5		
UR35	2001-000290	R-CARBON:10KOHM,5%,1/8W,AA,TP1.8X3.2MM			UC11	2401-001895	C-AL:100uF,20%,16V,GPTP6.3x11.2.5		
UR31	2001-000290	R-CARBON:10KOHM,5%,1/8W,AA,TP1.8X3.2MM			UC18	2401-001912	C-AL:1uF,20%,50V,GPBK5x11mm,2mm		
UR32	2001-000290	R-CARBON:10KOHM,5%,1/8W,AA,TP1.8X3.2MM			UC15	2401-001912	C-AL:1uF,20%,50V,GPBK5x11mm,2mm		
UR33	2001-000290	R-CARBON:10KOHM,5%,1/8W,AA,TP1.8X3.2MM			UC11D	2401-001919	C-AL:2.2uF,20%,50V,-,TP4x7mm,5		
UR34	2001-000290	R-CARBON:10KOHM,5%,1/8W,AA,TP1.8X3.2MM			UC11C	2401-001919	C-AL:2.2uF,20%,50V,-,TP4x7mm,5		
UR50	2001-000295	R-CARBON:10MOHM,5%,1/8W,AA,TP1.8X3.2MM			UC11B	2401-001919	C-AL:2.2uF,20%,50V,-,TP4x7mm,5		
UR95	2001-000319	R-CARBON:120KOHM,5%,1/8W,AA,TP1.8X3.2M			UC11A	2401-001919	C-AL:2.2uF,20%,50V,-,TP4x7mm,5		
UR98	2001-000411	R-CARBON:18KOHM,5%,1/8W,AA,TP1.8X3.2MM			UC5	2401-001954	C-AL:4.7uF,20%,50V,GPTP5x11mm,5mm		
UR86	2001-000429	R-CARBON:1KOHM,5%,1/8W,AA,TP1.8X3.2MM			UC8	2401-001968	C-AL:470nF,20%,50V,GPTP5x11mm,5mm		
UR54	2001-000429	R-CARBON:1KOHM,5%,1/8W,AA,TP1.8X3.2MM			UC17	2401-001975	C-AL:47uF,20%,16V,GPTP5x11mm,5mm		
UR118	2001-000429	R-CARBON:1KOHM,5%,1/8W,AA,TP1.8X3.2MM			UC14	2401-002180	C-AL:2.2uF,20%,50V,GPTP5x11mm,5mm		
UR58	2001-000435	R-CARBON:1MOHM,5%,1/8W,AA,TP1.8X3.2MM			UC10	2409-000123	C-EDL:47000uF,4uA,5.5V,-,BK,-,5mm		
UR49	2001-000435	R-CARBON:1MOHM,5%,1/8W,AA,TP1.8X3.2MM			UJ96	2701-000114	INDUCTOR-AXIAL:10uH,10%,2534		
UR88	2001-000449	R-CARBON:2.2KOHM,5%,1/8W,AA,TP1.8X3.2M			UJ95	2701-000114	INDUCTOR-AXIAL:10uH,10%,2534		
UR78	2001-000449	R-CARBON:2.2KOHM,5%,1/8W,AA,TP1.8X3.2M			UJ94	2701-000114	INDUCTOR-AXIAL:10uH,10%,2534		
UR63	2001-000449	R-CARBON:2.2KOHM,5%,1/8W,AA,TP1.8X3.2M			UJ91	2701-000114	INDUCTOR-AXIAL:10uH,10%,2534		
UR62	2001-000449	R-CARBON:2.2KOHM,5%,1/8W,AA,TP1.8X3.2M			UL2	2701-000177	INDUCTOR-AXIAL:33uH,10%,2534		
UR120	2001-000449	R-CARBON:2.2KOHM,5%,1/8W,AA,TP1.8X3.2M			UL1	2701-000177	INDUCTOR-AXIAL:33uH,10%,2534		
UR45	2001-000449	R-CARBON:2.2KOHM,5%,1/8W,AA,TP1.8X3.2M			HL2	2701-000177	INDUCTOR-AXIAL:33uH,10%,2534		
UR47	2001-000449	R-CARBON:2.2KOHM,5%,1/8W,AA,TP1.8X3.2M			HL1	2701-000177	INDUCTOR-AXIAL:33uH,10%,2534		
UR48	2001-000508	R-CARBON:220KOHM,5%,1/8W,AA,TP1.8X3.2M			USW29	3404-000165	SWITCH-TACT:12V,50mA,160gf,6x6mm,SPST		
UR4	2001-000522	R-CARBON:22KOHM,5%,1/8W,AA,TP1.8X3.2MM			USW3	3404-000165	SWITCH-TACT:12V,50mA,160gf,6x6mm,SPST		
UR94	2001-000548	R-CARBON:270KOHM,5%,1/8W,AA,TP1.8X3.2M			USW30	3404-000165	SWITCH-TACT:12V,50mA,160gf,6x6mm,SPST		
UR93	2001-000548	R-CARBON:270KOHM,5%,1/8W,AA,TP1.8X3.2M			USW31	3404-000165	SWITCH-TACT:12V,50mA,160gf,6x6mm,SPST		
UR92	2001-000591	R-CARBON:3.3KOHM,5%,1/8W,AA,TP1.8X3.2M			USW28	3404-000165	SWITCH-TACT:12V,50mA,160gf,6x6mm,SPST		
UR76	2001-000591	R-CARBON:3.3KOHM,5%,1/8W,AA,TP1.8X3.2M			USW27	3404-000165	SWITCH-TACT:12V,50mA,160gf,6x6mm,SPST		
UR121	2001-000591	R-CARBON:3.3KOHM,5%,1/8W,AA,TP1.8X3.2M			USW26	3404-000165	SWITCH-TACT:12V,50mA,160gf,6x6mm,SPST		
UR66A	2001-000660	R-CARBON:33KOHM,5%,1/8W,AA,TP1.8X3.2MM			USW25	3404-000165	SWITCH-TACT:12V,50mA,160gf,6x6mm,SPST		
UR91	2001-000734	R-CARBON:4.7KOHM,5%,1/8W,AA,TP1.8X3.2M			USW9	3404-000165	SWITCH-TACT:12V,50mA,160gf,6x6mm,SPST		
UR73	2001-000734	R-CARBON:4.7KOHM,5%,1/8W,AA,TP1.8X3.2M			USW8	3404-000165	SWITCH-TACT:12V,50mA,160gf,6x6mm,SPST		
UR64	2001-000734	R-CARBON:4.7KOHM,5%,1/8W,AA,TP1.8X3.2M			USW7	3404-000165	SWITCH-TACT:12V,50mA,160gf,6x6mm,SPST		
UR61	2001-000734	R-CARBON:4.7KOHM,5%,1/8W,AA,TP1.8X3.2M			USW6	3404-000165	SWITCH-TACT:12V,50mA,160gf,6x6mm,SPST		
UR122	2001-000734	R-CARBON:4.7KOHM,5%,1/8W,AA,TP1.8X3.2M			USW5	3404-000165	SWITCH-TACT:12V,50mA,160gf,6x6mm,SPST		
UR24	2001-000786	R-CARBON:47KOHM,5%,1/8W,AA,TP1.8X3.2MM			USW4	3404-000165	SWITCH-TACT:12V,50mA,160gf,6x6mm,SPST		
UR25	2001-000786	R-CARBON:47KOHM,5%,1/8W,AA,TP1.8X3.2MM			USW33	3404-000165	SWITCH-TACT:12V,50mA,160gf,6x6mm,SPST		
UR26	2001-000786	R-CARBON:47KOHM,5%,1/8W,AA,TP1.8X3.2MM			USW32	3404-000165	SWITCH-TACT:12V,50mA,160gf,6x6mm,SPST		
UR23	2001-000786	R-CARBON:47KOHM,5%,1/8W,AA,TP1.8X3.2MM			USW24	3404-000165	SWITCH-TACT:12V,50mA,160gf,6x6mm,SPST		
UR22	2001-000786	R-CARBON:47KOHM,5%,1/8W,AA,TP1.8X3.2MM			USW16	3404-000165	SWITCH-TACT:12V,50mA,160gf,6x6mm,SPST		
UR21	2001-000786	R-CARBON:47KOHM,5%,1/8W,AA,TP1.8X3.2MM			USW15	3404-000165	SWITCH-TACT:12V,50mA,160gf,6x6mm,SPST		
UR96	2001-000786	R-CARBON:47KOHM,5%,1/8W,AA,TP1.8X3.2MM			USW14	3404-000165	SWITCH-TACT:12V,50mA,160gf,6x6mm,SPST		
UR9	2001-000786	R-CARBON:47KOHM,5%,1/8W,AA,TP1.8X3.2MM			USW13	3404-000165	SWITCH-TACT:12V,50mA,160gf,6x6mm,SPST		
UR8	2001-000786	R-CARBON:47KOHM,5%,1/8W,AA,TP1.8X3.2MM			USW12	3404-000165	SWITCH-TACT:12V,50mA,160gf,6x6mm,SPST		
UR7	2001-000786	R-CARBON:47KOHM,5%,1/8W,AA,TP1.8X3.2MM	</						

Location no	Code no.	Description	Specification	Remarks	Location no	Code no.	Description	Specification	Remarks
USW10	3404-000165	SWITCH-TACT;12V,50mA,160gf,6x6mm,SPST			AQ1	0504-001128	TR-DIGITAL-KRA103M,PNP,400MW,22K/22K,TO-		
USW1	3404-000165	SWITCH-TACT;12V,50mA,160gf,6x6mm,SPST			AR4	2001-000010	R-CARBON;68KOHM,5%,1/8W,AA,TP,1.8X3.2MM		
USW23	3404-000165	SWITCH-TACT;12V,50mA,160gf,6x6mm,SPST			AR5	2001-000010	R-CARBON;68KOHM,5%,1/8W,AA,TP,1.8X3.2MM		
USW22	3404-000165	SWITCH-TACT;12V,50mA,160gf,6x6mm,SPST			AR48	2001-000019	R-CARBON(S);100HM,5%,1/2W,AA,TP,2.4X6.4MM		
USW1	3404-000165	SWITCH-TACT;12V,50mA,160gf,6x6mm,SPST			AR47	2001-000019	R-CARBON(S);100HM,5%,1/2W,AA,TP,2.4X6.4MM		
USW20	3404-000165	SWITCH-TACT;12V,50mA,160gf,6x6mm,SPST			AR49R	2001-000241	R-CARBON;1.5KOHM,5%,1/8W,AA,TP,1.8X3.2M		
USW2	3404-000165	SWITCH-TACT;12V,50mA,160gf,6x6mm,SPST			AR49L	2001-000241	R-CARBON;1.5KOHM,5%,1/8W,AA,TP,1.8X3.2M		
USW19	3404-000165	SWITCH-TACT;12V,50mA,160gf,6x6mm,SPST			AR26	2001-000241	R-CARBON;1.5KOHM,5%,1/8W,AA,TP,1.8X3.2M		
USW18	3404-000165	SWITCH-TACT;12V,50mA,160gf,6x6mm,SPST			AR13	2001-000241	R-CARBON;1.5KOHM,5%,1/8W,AA,TP,1.8X3.2M		
USW17	3404-000165	SWITCH-TACT;12V,50mA,160gf,6x6mm,SPST			AR29	2001-000273	R-CARBON;100KOHM,5%,1/8W,AA,TP,1.8X3.2M		
	AH41-00624A	PCB;MAX/VS990,NS,1,-,-,297°197X1.6T			AR24	2001-000273	R-CARBON;100KOHM,5%,1/8W,AA,TP,1.8X3.2M		
					AR75	2001-000290	R-CARBON;10KOHM,5%,1/8W,AA,TP,1.8X3.2MM		
					AR67	2001-000290	R-CARBON;10KOHM,5%,1/8W,AA,TP,1.8X3.2MM		
					AR44	2001-000290	R-CARBON;10KOHM,5%,1/8W,AA,TP,1.8X3.2MM		
					AR42	2001-000290	R-CARBON;10KOHM,5%,1/8W,AA,TP,1.8X3.2MM		
					AR34	2001-000290	R-CARBON;10KOHM,5%,1/8W,AA,TP,1.8X3.2MM		
					AR37	2001-000331	R-CARBON;12KOHM,5%,1/8W,AA,TP,1.8X3.2MM		
					AR28	2001-000331	R-CARBON;12KOHM,5%,1/8W,AA,TP,1.8X3.2MM		
					AR64	2001-000356	R-CARBON;150KOHM,5%,1/8W,AA,TP,1.8X3.2M		
					AR40	2001-000356	R-CARBON;150KOHM,5%,1/8W,AA,TP,1.8X3.2M		
					AR43R	2001-000429	R-CARBON;1KOHM,5%,1/8W,AA,TP,1.8X3.2MM		
					AR46A	2001-000429	R-CARBON;1KOHM,5%,1/8W,AA,TP,1.8X3.2MM		
					AR52	2001-000429	R-CARBON;1KOHM,5%,1/8W,AA,TP,1.8X3.2MM		
					AR60	2001-000429	R-CARBON;1KOHM,5%,1/8W,AA,TP,1.8X3.2MM		
					AR8	2001-000429	R-CARBON;1KOHM,5%,1/8W,AA,TP,1.8X3.2MM		
					AR43L	2001-000429	R-CARBON;1KOHM,5%,1/8W,AA,TP,1.8X3.2MM		
					AR11	2001-000429	R-CARBON;1KOHM,5%,1/8W,AA,TP,1.8X3.2MM		
					AR12	2001-000429	R-CARBON;1KOHM,5%,1/8W,AA,TP,1.8X3.2MM		
					AR18	2001-000429	R-CARBON;1KOHM,5%,1/8W,AA,TP,1.8X3.2MM		
					AR42L	2001-000429	R-CARBON;1KOHM,5%,1/8W,AA,TP,1.8X3.2MM		
					AR42R	2001-000429	R-CARBON;1KOHM,5%,1/8W,AA,TP,1.8X3.2MM		
					AR10	2001-000515	R-CARBON;220OHM,5%,1/8W,AA,TP,1.8X3.2MM		
					AR9	2001-000515	R-CARBON;220OHM,5%,1/8W,AA,TP,1.8X3.2MM		
					AR31	2001-000522	R-CARBON;22KOHM,5%,1/8W,AA,TP,1.8X3.2MM		
					AR38	2001-000522	R-CARBON;22KOHM,5%,1/8W,AA,TP,1.8X3.2MM		
					AR71	2001-000660	R-CARBON;33KOHM,5%,1/8W,AA,TP,1.8X3.2MM		
					AR7	2001-000660	R-CARBON;33KOHM,5%,1/8W,AA,TP,1.8X3.2MM		
					AR32	2001-000660	R-CARBON;33KOHM,5%,1/8W,AA,TP,1.8X3.2MM		
					AR33	2001-000660	R-CARBON;33KOHM,5%,1/8W,AA,TP,1.8X3.2MM		
					AR41	2001-000660	R-CARBON;33KOHM,5%,1/8W,AA,TP,1.8X3.2MM		
					AR51	2001-000660	R-CARBON;33KOHM,5%,1/8W,AA,TP,1.8X3.2MM		
					AR6	2001-000660	R-CARBON;33KOHM,5%,1/8W,AA,TP,1.8X3.2MM		
					AR76	2001-000734	R-CARBON;4.7KOHM,5%,1/8W,AA,TP,1.8X3.2M		
					AR68	2001-000734	R-CARBON;4.7KOHM,5%,1/8W,AA,TP,1.8X3.2M		
					AR45L	2001-000734	R-CARBON;4.7KOHM,5%,1/8W,AA,TP,1.8X3.2M		
					AR44R	2001-000734	R-CARBON;4.7KOHM,5%,1/8W,AA,TP,1.8X3.2M		
					AR44L	2001-000734	R-CARBON;4.7KOHM,5%,1/8W,AA,TP,1.8X3.2M		
					AR36	2001-000734	R-CARBON;4.7KOHM,5%,1/8W,AA,TP,1.8X3.2M		
					AR45R	2001-000734	R-CARBON;4.7KOHM,5%,1/8W,AA,TP,1.8X3.2M		
					AR47L	2001-000780	R-CARBON;470OHM,5%,1/8W,AA,TP,1.8X3.2MM		
					AR1	2001-000780	R-CARBON;470OHM,5%,1/8W,AA,TP,1.8X3.2MM		
					AR73	2001-000786	R-CARBON;47KOHM,5%,1/8W,AA,TP,1.8X3.2MM		
					AR27	2001-000786	R-CARBON;47KOHM,5%,1/8W,AA,TP,1.8X3.2MM		
					AR30	2001-000786	R-CARBON;47KOHM,5%,1/8W,AA,TP,1.8X3.2MM		
					AR69	2001-000786	R-CARBON;47KOHM,5%,1/8W,AA,TP,1.8X3.2MM		
					AR70	2001-000786	R-CARBON;47KOHM,5%,1/8W,AA,TP,1.8X3.2MM		
					AR56	2001-000864	R-CARBON;56KOHM,5%,1/8W,AA,TP,1.8X3.2MM		
					AR55	2001-000864	R-CARBON;56KOHM,5%,1/8W,AA,TP,1.8X3.2MM		
					AR25	2001-000864	R-CARBON;56KOHM,5%,1/8W,AA,TP,1.8X3.2MM		
					AR23	2001-000864	R-CARBON;56KOHM,5%,1/8W,AA,TP,1.8X3.2MM		
					AR2	2001-000864	R-CARBON;56KOHM,5%,1/8W,AA,TP,1.8X3.2MM		
					AR14	2001-000864	R-CARBON;56KOHM,5%,1/8W,AA,TP,1.8X3.2MM		
					AR50L	2001-000864	R-CARBON;56KOHM,5%,1/8W,AA,TP,1.8X3.2MM		
					AR50R	2001-000864	R-CARBON;56KOHM,5%,1/8W,AA,TP,1.8X3.2MM		
					AR19	2001-000977	R-CARBON;8.2KOHM,5%,1/8W,AA,TP,1.8X3.2M		
					AR43	2001-000977	R-CARBON;8.2KOHM,5%,1/8W,AA,TP,1.8X3.2M		
					AR53	2001-000977	R-CARBON;8.2KOHM,5%,1/8W,AA,TP,1.8X3.2M		
					AR63	2001-000977	R-CARBON;8.2KOHM,5%,1/8W,AA,TP,1.8X3.2M		
					AR66	2001-001000	R-CARBON;82KOHM,5%,1/8W,AA,TP,1.8X3.2MM		
					AR65	2001-001000	R-CARBON;82KOHM,5%,1/8W,AA,TP,1.8X3.2MM		
					AJ22	2003-000008	R-METAL OXIDE(S);100ohm,5%,1W,AA,TP,3.3x		
					AR15	2003-000008	R-METAL OXIDE(S);100ohm,5%,1W,AA,TP,3.3x		
					AR22	2003-000008	R-METAL OXIDE(S);100ohm,5%,1W,AA,TP,3.3x		
					AR57	2003-000008	R-METAL OXIDE(S);100ohm,5%,1W,AA,TP,3.3x		
					AR74	2003-000468	R-METAL OXIDE(S);10ohm,5%,1W,AA,TP,3.3x		
					AR46	2003-000689	R-METAL OXIDE(S);4.7ohm,5%,1W,AA,TP,3.3x		
					AR45	2003-000689	R-METAL OXIDE(S);4.7ohm,5%,1W,AA,TP,3.3x		
					AC30L	2201-000146	C-CERAMIC,DISC;0.1NF,5%,50V,SL,TP,5X3.5M		
					AC2	2201-000146	C-CERAMIC,DISC;0.1NF,5%,50V,SL,TP,5X3.5M		
					AC48	2201-000161	C-CERAMIC,DISC;10NF,+80-20%,500V,Y5V,TP		
					AC1	2201-000161	C-CERAMIC,DISC;10NF,+80-20%,500V,Y5V,TP		
					AC28R	2201-000300	C-CERAMIC,DISC;1NF,20%,50V,Y5T,TP,5X3MM		
					AC28L	2201-000300	C-CERAMIC,DISC;1NF,20%,50V,Y5T,TP,5X3MM		
					AC16	2201-000368	C-CERAMIC,DISC;0.22NF,10%,50V,SL,TP,6.5X		
					AC27	2201-000532	C-CERAMIC,DISC;4.7NF,10%,50V,Y5V,TP,8X3		
					AC13	2201-000665	C-CERAMIC,DISC;47nF,+80-20%,12.5x4mm		
					AC32R	2201-000838	C-CERAMIC,DISC;0.003NF,0.25PF,50V,COG,TP		
					AC32L	2201-000838	C-CERAMIC,DISC;0.003NF,0.25PF,50V,COG,TP		
					AC22	2201-000838	C-CERAMIC,DISC;0.003NF,0.25PF,50V,COG,TP		
					AC18	2201-000838	C-CERAMIC,DISC;0.003NF,0.25PF,50V,COG,TP		
					AC45	2301-000375	C-FILM,LEAD-PEF;100nF,5%,50V,TP,11x12.5x		
					AC44	2301-000375	C-FILM,LEAD-PEF;100nF,5%,50V,TP,11x12.5x		
					AC43	2301-000375	C-FILM,LEAD-PEF;100nF,5%,50V,TP,11x12.5x		

3-14 Samsung Electronics

Location no	Code no.	Description	Specification	Remarks	Location no	Code no.	Description	Specification	Remarks
AR55R	2009-001117	R-METAL PLATE;0.10HM,5%,5W,CL,BK,5X13X18			AR43L	2001-000429	R-CARBON;1KOHM,5%,1/8W,AA,TP;1.8X3.2MM		
AR55L	2009-001117	R-METAL PLATE;0.10HM,5%,5W,CL,BK,5X13X18			AR43R	2001-000429	R-CARBON;1KOHM,5%,1/8W,AA,TP;1.8X3.2MM		
AR54R	2009-001117	R-METAL PLATE;0.10HM,5%,5W,CL,BK,5X13X18			AR46	2001-000429	R-CARBON;1KOHM,5%,1/8W,AA,TP;1.8X3.2MM		
AR54L	2009-001117	R-METAL PLATE;0.10HM,5%,5W,CL,BK,5X13X18			AR46A	2001-000429	R-CARBON;1KOHM,5%,1/8W,AA,TP;1.8X3.2MM		
AC34	2401-000230	C-AL;100uF,20%,100V/GP,TP;12.5x20mm			AR52	2001-000429	R-CARBON;1KOHM,5%,1/8W,AA,TP;1.8X3.2MM		
AC33	2401-000230	C-AL;100uF,20%,100V/GP,TP;12.5x20mm			AR11	2001-000429	R-CARBON;1KOHM,5%,1/8W,AA,TP;1.8X3.2MM		
AC35	2401-000230	C-AL;100uF,20%,100V/GP,TP;12.5x20mm			AR12	2001-000429	R-CARBON;1KOHM,5%,1/8W,AA,TP;1.8X3.2MM		
AC40	2401-000230	C-AL;100uF,20%,100V/GP,TP;12.5x20mm			AR18	2001-000429	R-CARBON;1KOHM,5%,1/8W,AA,TP;1.8X3.2MM		
RC8	2401-001067	C-AL;3300uF,20%,42V/GP,-,18x35.5,7.			AR42L	2001-000429	R-CARBON;1KOHM,5%,1/8W,AA,TP;1.8X3.2MM		
RC7	2401-001067	C-AL;3300uF,20%,42V/GP,-,18x35.5,7.			AR42R	2001-000429	R-CARBON;1KOHM,5%,1/8W,AA,TP;1.8X3.2MM		
AC41	2401-001361	C-AL;470uF,20%,16V/BPT,TP;13x20mm,5m			AR9	2001-000515	R-CARBON;220OHM,5%,1/8W,AA,TP;1.8X3.2MM		
RC6	2401-003381	C-AL;3300uF,20%,63V/GPBK,22x40,10			AR10	2001-000515	R-CARBON;220OHM,5%,1/8W,AA,TP;1.8X3.2MM		
RC5	2401-003381	C-AL;3300uF,20%,63V/GPBK,22x40,10			AR38	2001-000522	R-CARBON;22KOHM,5%,1/8W,AA,TP;1.8X3.2MM		
ARL1	3501-001197	RELAY-MINIATURE;12VDC,0.54W,44.4MA,1FORM			AR31	2001-000522	R-CARBON;22KOHM,5%,1/8W,AA,TP;1.8X3.2MM		
ARL2	3501-001197	RELAY-MINIATURE;12VDC,0.54W,44.4MA,1FORM			AR71	2001-000660	R-CARBON;33KOHM,5%,1/8W,AA,TP;1.8X3.2MM		
ACW1	3708-001029	CONNECTOR-PPC/FFC/PI;9P,1.25MM,STRAIGHT			AR7	2001-000660	R-CARBON;33KOHM,5%,1/8W,AA,TP;1.8X3.2MM		
ACW3	3711-000658	CONNECTOR-HEADER;BOX,12P;1R,2.5mm,STRAIG			AR6	2001-000660	R-CARBON;33KOHM,5%,1/8W,AA,TP;1.8X3.2MM		
ACW4	3711-000814	CONNECTOR-HEADER;BOX,2P;1R,2.5mm,ANGLE,S			AR51	2001-000660	R-CARBON;33KOHM,5%,1/8W,AA,TP;1.8X3.2MM		
ASJ1	3716-001179	TERMINAL-BLOCK;SOLDER,4P;6.3MM,60V,7A			AR32	2001-000660	R-CARBON;33KOHM,5%,1/8W,AA,TP;1.8X3.2MM		
ASJ2	3716-001180	TERMINAL-BLOCK;SOLDER,2P;6.3MM,60V,7A			AR33	2001-000660	R-CARBON;33KOHM,5%,1/8W,AA,TP;1.8X3.2MM		
ECW6	AH39-00538A	LEAD CONNECTOR;MAX-VS990,-,4P,-,5			AR41	2001-000660	R-CARBON;33KOHM,5%,1/8W,AA,TP;1.8X3.2MM		
ACW2	AH39-00538A	LEAD CONNECTOR;MAX-VS990,-,11P,-,5			AR76	2001-000734	R-CARBON;4.7KOHM,5%,1/8W,AA,TP;1.8X3.2M		
AD23	0401-000101	DIODE-SWITCHING;1N4148,75V,150MA,DO-35,T			AR68	2001-000734	R-CARBON;4.7KOHM,5%,1/8W,AA,TP;1.8X3.2M		
AD21	0401-000101	DIODE-SWITCHING;1N4148,75V,150MA,DO-35,T			AR45R	2001-000734	R-CARBON;4.7KOHM,5%,1/8W,AA,TP;1.8X3.2M		
AD20	0401-000101	DIODE-SWITCHING;1N4148,75V,150MA,DO-35,T			AR45L	2001-000734	R-CARBON;4.7KOHM,5%,1/8W,AA,TP;1.8X3.2M		
AD19	0401-000101	DIODE-SWITCHING;1N4148,75V,150MA,DO-35,T			AR44R	2001-000734	R-CARBON;4.7KOHM,5%,1/8W,AA,TP;1.8X3.2M		
AD24	0401-000101	DIODE-SWITCHING;1N4148,75V,150MA,DO-35,T			AR44L	2001-000734	R-CARBON;4.7KOHM,5%,1/8W,AA,TP;1.8X3.2M		
AD6	0401-000101	DIODE-SWITCHING;1N4148,75V,150MA,DO-35,T			AR36	2001-000734	R-CARBON;4.7KOHM,5%,1/8W,AA,TP;1.8X3.2M		
AD7	0401-000101	DIODE-SWITCHING;1N4148,75V,150MA,DO-35,T			AR47L	2001-000780	R-CARBON;470OHM,5%,1/8W,AA,TP;1.8X3.2MM		
AD8	0401-000101	DIODE-SWITCHING;1N4148,75V,150MA,DO-35,T			AR1	2001-000780	R-CARBON;470OHM,5%,1/8W,AA,TP;1.8X3.2MM		
AD9	0401-000101	DIODE-SWITCHING;1N4148,75V,150MA,DO-35,T			AR73	2001-000786	R-CARBON;47KOHM,5%,1/8W,AA,TP;1.8X3.2MM		
AD10	0401-000101	DIODE-SWITCHING;1N4148,75V,150MA,DO-35,T			AR70	2001-000786	R-CARBON;47KOHM,5%,1/8W,AA,TP;1.8X3.2MM		
AD11	0401-000101	DIODE-SWITCHING;1N4148,75V,150MA,DO-35,T			AR69	2001-000786	R-CARBON;47KOHM,5%,1/8W,AA,TP;1.8X3.2MM		
AD12	0401-000101	DIODE-SWITCHING;1N4148,75V,150MA,DO-35,T			AR30	2001-000786	R-CARBON;47KOHM,5%,1/8W,AA,TP;1.8X3.2MM		
AD13	0401-000101	DIODE-SWITCHING;1N4148,75V,150MA,DO-35,T			AR27	2001-000786	R-CARBON;47KOHM,5%,1/8W,AA,TP;1.8X3.2MM		
AD14	0401-000101	DIODE-SWITCHING;1N4148,75V,150MA,DO-35,T			AR50L	2001-000864	R-CARBON;56KOHM,5%,1/8W,AA,TP;1.8X3.2MM		
AD18	0401-000101	DIODE-SWITCHING;1N4148,75V,150MA,DO-35,T			AR50R	2001-000864	R-CARBON;56KOHM,5%,1/8W,AA,TP;1.8X3.2MM		
AD17	0401-000101	DIODE-SWITCHING;1N4148,75V,150MA,DO-35,T			AR55	2001-000864	R-CARBON;56KOHM,5%,1/8W,AA,TP;1.8X3.2MM		
AD16	0401-000101	DIODE-SWITCHING;1N4148,75V,150MA,DO-35,T			AR25	2001-000864	R-CARBON;56KOHM,5%,1/8W,AA,TP;1.8X3.2MM		
AD15	0401-000101	DIODE-SWITCHING;1N4148,75V,150MA,DO-35,T			AR14	2001-000864	R-CARBON;56KOHM,5%,1/8W,AA,TP;1.8X3.2MM		
AD5	0402-000127	DIODE-RECTIFIER;1N4002,100V,1A,DO-41,TP			AR2	2001-000864	R-CARBON;56KOHM,5%,1/8W,AA,TP;1.8X3.2MM		
AD4	0402-000127	DIODE-RECTIFIER;1N4002,100V,1A,DO-41,TP			AR23	2001-000864	R-CARBON;56KOHM,5%,1/8W,AA,TP;1.8X3.2MM		
AD30	0402-000127	DIODE-RECTIFIER;1N4002,100V,1A,DO-41,TP			AR63	2001-000977	R-CARBON;8.2KOHM,5%,1/8W,AA,TP;1.8X3.2M		
AD22	0402-000127	DIODE-RECTIFIER;1N4002,100V,1A,DO-41,TP			AR53	2001-000977	R-CARBON;8.2KOHM,5%,1/8W,AA,TP;1.8X3.2M		
AZD3	0403-000354	DIODE-ZENER;UZS.18.4,8-5.4V,500MW,DO-35,			AR43	2001-000977	R-CARBON;8.2KOHM,5%,1/8W,AA,TP;1.8X3.2M		
AZD5	0403-000382	DIODE-ZENER;UZP15B,13.9-15.6V,1000MW,DO-			AR19	2001-000977	R-CARBON;8.2KOHM,5%,1/8W,AA,TP;1.8X3.2M		
AZD4	0403-000382	DIODE-ZENER;UZP15B,13.9-15.6V,1000MW,DO-			AR66	2001-001000	R-CARBON;82KOHM,5%,1/8W,AA,TP;1.8X3.2MM		
AZD1	0403-000664	DIODE-ZENER;TZP16A,15.3-17.1V,1000MW,DO-			AR65	2001-001000	R-CARBON;82KOHM,5%,1/8W,AA,TP;1.8X3.2MM		
AZD2	0403-000670	DIODE-ZENER;UZP18B,16.9-19.1V,1000MW,DO-			AR57	2003-000008	R-METAL OXIDE(S);100ohm,5%,1W,AA,TP;3.3x		
AQ15	0501-000010	TR-SMALL SIGNAL;KSC1008,NPN,800mW,TO-92,			AR22	2003-000008	R-METAL OXIDE(S);100ohm,5%,1W,AA,TP;3.3x		
AQ4	0501-000331	TR-SMALL SIGNAL;KSC1009,NPN,500mW,TO-9			AR15	2003-000008	R-METAL OXIDE(S);100ohm,5%,1W,AA,TP;3.3x		
AQ14	0501-000354	TR-SMALL SIGNAL;KSC1845-F,NPN,500mW,TO-9			AJ22	2003-000008	R-METAL OXIDE(S);100ohm,5%,1W,AA,TP;3.3x		
AQ13	0501-000354	TR-SMALL SIGNAL;KSC1845-F,NPN,500mW,TO-9			AR62	2003-000428	R-METAL OXIDE(S);1.5Kohm,5%,1W,AA,TP;3.3		
AQ17	0501-000422	TR-SMALL SIGNAL;KTA1273,PNP,-30V,-30V,2			AR61	2003-000428	R-METAL OXIDE(S);1.5Kohm,5%,1W,AA,TP;3.3		
AQ7R	0501-002375	TR-SMALL SIGNAL;KTC8050,NPN,625MW,TO-92,			AR74	2003-000468	R-METAL OXIDE(S);100hm,5%,1W,AA,TP;3.3x		
AQ7L	0501-002375	TR-SMALL SIGNAL;KTC8050,NPN,625MW,TO-92,			AR46	2003-000689	R-METAL OXIDE(S);4.7ohm,5%,1W,AA,TP;3.3x		
AQ3	0501-002375	TR-SMALL SIGNAL;KTC8050,NPN,625MW,TO-92,			AR45	2003-000689	R-METAL OXIDE(S);4.7ohm,5%,1W,AA,TP;3.3x		
AQ2	0501-002375	TR-SMALL SIGNAL;KTC8050,NPN,625MW,TO-92,			AC30L	2201-000146	C-CERAMIC,DISC;0.1NF,5%,50V,SL,TP;5X3.5M		
AQ18	0501-002375	TR-SMALL SIGNAL;KTC8050,NPN,625MW,TO-92,			AC2	2201-000146	C-CERAMIC,DISC;0.1NF,5%,50V,SL,TP;5X3.5M		
AQ6L	0501-002375	TR-SMALL SIGNAL;KTC8050,NPN,625MW,TO-92,			AC1	2201-000161	C-CERAMIC,DISC;10NF+80-20%,500V,Y5V,TP,		
AQ6R	0501-002375	TR-SMALL SIGNAL;KTC8050,NPN,625MW,TO-92,			AC48	2201-000161	C-CERAMIC,DISC;10NF+80-20%,500V,Y5V,TP,		
AQ16	0501-002409	TR-SMALL SIGNAL;KTC9458,NPN,625MW,TO-92,			AC28L	2201-000300	C-CERAMIC,DISC;1NF,20%,50V,Y5T,TP;5X3MM,		
AQ11	0501-002409	TR-SMALL SIGNAL;KTC9458,NPN,625MW,TO-92,			AC28R	2201-000300	C-CERAMIC,DISC;1NF,20%,50V,Y5T,TP;5X3MM,		
AQ10	0501-002409	TR-SMALL SIGNAL;KTC9458,NPN,625MW,TO-92,			AC16	2201-000368	C-CERAMIC,DISC;0.22NF,10%,50V,SL,TP;6.5X		
AQ12	0501-002412	TR-SMALL SIGNAL;KTA733B,Y,NPN,625MW,TO-9			AC27	2201-000532	C-CERAMIC,DISC;4.7NF,10%,50V,Y5V,TP;8X3.		
AQ8	0501-002412	TR-SMALL SIGNAL;KTA733B,Y,NPN,625MW,TO-9			AC13	2201-000565	C-CERAMIC,DISC;47nF+80-20%,12.5x4mm		
AQ5	0504-001128	TR-DIGITAL;KRA103M,PNP,400MW,22K/22K,TO-			AC32R	2201-000838	C-CERAMIC,DISC;0.003NF,0.25PF,50V,COG,TP		
AQ19	0504-001128	TR-DIGITAL;KRA103M,PNP,400MW,22K/22K,TO-			AC32L	2201-000838	C-CERAMIC,DISC;0.003NF,0.25PF,50V,COG,TP		
AQ1	0504-001128	TR-DIGITAL;KRA103M,PNP,400MW,22K/22K,TO-			AC22	2201-000838	C-CERAMIC,DISC;0.003NF,0.25PF,50V,COG,TP		
AR5	2001-000010	R-CARBON;68KOHM,5%,1/8W,AA,TP;1.8X3.2MM			AC18	2201-000838	C-CERAMIC,DISC;0.003NF,0.25PF,50V,COG,TP		
AR4	2001-000010	R-CARBON;68KOHM,5%,1/8W,AA,TP;1.8X3.2MM			AC45	2301-000375	C-FILM,LEAD-PEF;100nF,5%,50V,TP;11x12.5x		
AR48	2001-000019	R-CARBON(S);100HM,5%,1/2W,AA,TP;2.4X6.4M			AC44	2301-000375	C-FILM,LEAD-PEF;100nF,5%,50V,TP;11x12.5x		
AR47	2001-000019	R-CARBON(S);100HM,5%,1/2W,AA,TP;2.4X6.4M			AC43	2301-000375	C-FILM,LEAD-PEF;100nF,5%,50V,TP;11x12.5x		
AR13	2001-000241	R-CARBON;1.5KOHM,5%,1/8W,AA,TP;1.8X3.2M			AC42	2301-000375	C-FILM,LEAD-PEF;100nF,5%,50V,TP;11x12.5x		
AR26	2001-000241	R-CARBON;1.5KOHM,5%,1/8W,AA,TP;1.8X3.2M			AC49	2401-000357	C-AL;100uF,20%,50V/GP,-,8x11.5,3.5m		
AR49L	2001-000241	R-CARBON;1.5KOHM,5%,1/8W,AA,TP;1.8X3.2M			AC9	2401-000357	C-AL;100uF,20%,50V/GP,-,8x11.5,3.5m		
AR49R	2001-000241	R-CARBON;1.5KOHM,5%,1/8W,AA,TP;1.8X3.2M			RC3	2401-000357	C-AL;100uF,20%,50V/GP,-,8x11.5,3.5m		
AR56	2001-000273	R-CARBON;100KOHM,5%,1/8W,AA,TP;1.8X3.2M			AC39	2401-000357	C-AL;100uF,20%,50V/GP,-,8x11.5,3.5m		
AR29	2001-000273	R-CARBON;100KOHM,5%,1/8W,AA,TP;1.8X3.2M			AC38	2401-000357	C-AL;100uF,20%,50V/GP,-,8x11.5,3.5m		
AR24	2001-000273	R-CARBON;100KOHM,5%,1/8W,AA,TP;1.8X3.2M			AC12	2401-000357	C-AL;100uF,20%,50V/GP,-,8x11.5,3.5m		
AR75	2001-000290	R-CARBON;10KOHM,5%,1/8W,AA,TP;1.8X3.2MM			AC20	2401-000436	C-AL;10uF,20%,25V,BPT;5x11mm,5mm		
AR67	2001-000290	R-CARBON;10KOHM,5%,1/8W,AA,TP;1.8X3.2MM			AC24	2401-000459	C-AL;10uF,20%,35V/GPTP;5.5x7mm,5mm		
AR44	2001-000290	R-CARBON;10KOHM,5%,1/8W,AA,TP;1.8X3.2MM			AC25	2401-000459	C-AL;10uF,20%,35V/GPTP;5.5x7mm,5mm		
AR42	2001-000290	R-CARBON;10KOHM,5%,1/8W,AA,TP;1.8X3.2MM			RC4	2401-000556	C-AL;1uF,20%,100V/GPTP;5x11,5mm		
AR34	2001-000290	R-CARBON;10KOHM,5%,1/8W,AA,TP;1.8X3.2MM			AC26	2401-000907	C-AL;22uF,20%,16V/GPTP;5x11mm,5mm		
AR60	2001-000302	R-CARBON;100HM,5%,1/8W,AA,TP;1.8X3.2MM			AC14	2401-000907	C-AL;22uF,20%,16V/GPTP;5x11mm,5mm		
AR52	2001-000302	R-CARBON;100HM,5%,1/8W,AA,TP;1.8X3.2MM			AC36	2401-001538	C-AL;47uF,20%,25V/GPTP;5x11mm,5mm		
AR37	2001-000331	R-CARBON;12KOHM,5%,1/8W,AA,TP;1.8X3.2MM			AC31R	2401-001895	C-AL;100uF,20%,16V/GPTP;6.3x11,2.5		
AR28	2001-000331	R-CARBON;12KOHM,5%,1/8W,AA,TP;1.8X3.2MM			AC31L	2401-001895	C-AL;100uF,20%,16V/GPTP;6.3x11,2.5		
AR64	2001-000356	R-CARBON;150KOHM,5%,1/8W,AA,TP;1.8X3.2M			AC37	2401-001975	C-AL;47uF,20%,16V/GPTP;5x11mm,5mm		
AR40	2001-000356	R-CARBON;150KOHM,5%,1/8W,AA,TP;1.8X3.2M			AC17	2401-001975	C-AL;47uF,20%,16V/GPTP;5x11mm,5mm		
AR60	2001-000429	R-CARBON;1KOHM,5							

Location no	Code no.	Description	Specification	Remarks
AC29R	2401-002180	C-AL:2.2uF20%,50V,GPTP;5x11mm,5mm		
AC29L	2401-002180	C-AL:2.2uF20%,50V,GPTP;5x11mm,5mm		
	AH41-00623A	PCB;MAXVS990,NS,1,-,-,247*163*1.6T		
	AH59-01146A	DECK-CASSETTE;ADR268FTW1,DC		MAX-VS990,950
	AH59-01145A	DECK-CASSETTE;ADR268AMW1,DC		MAX-VS940

Location no	Code no.	Description	Specification	Remarks
-------------	----------	-------------	---------------	---------

VCD BLOCK DIAGRAM

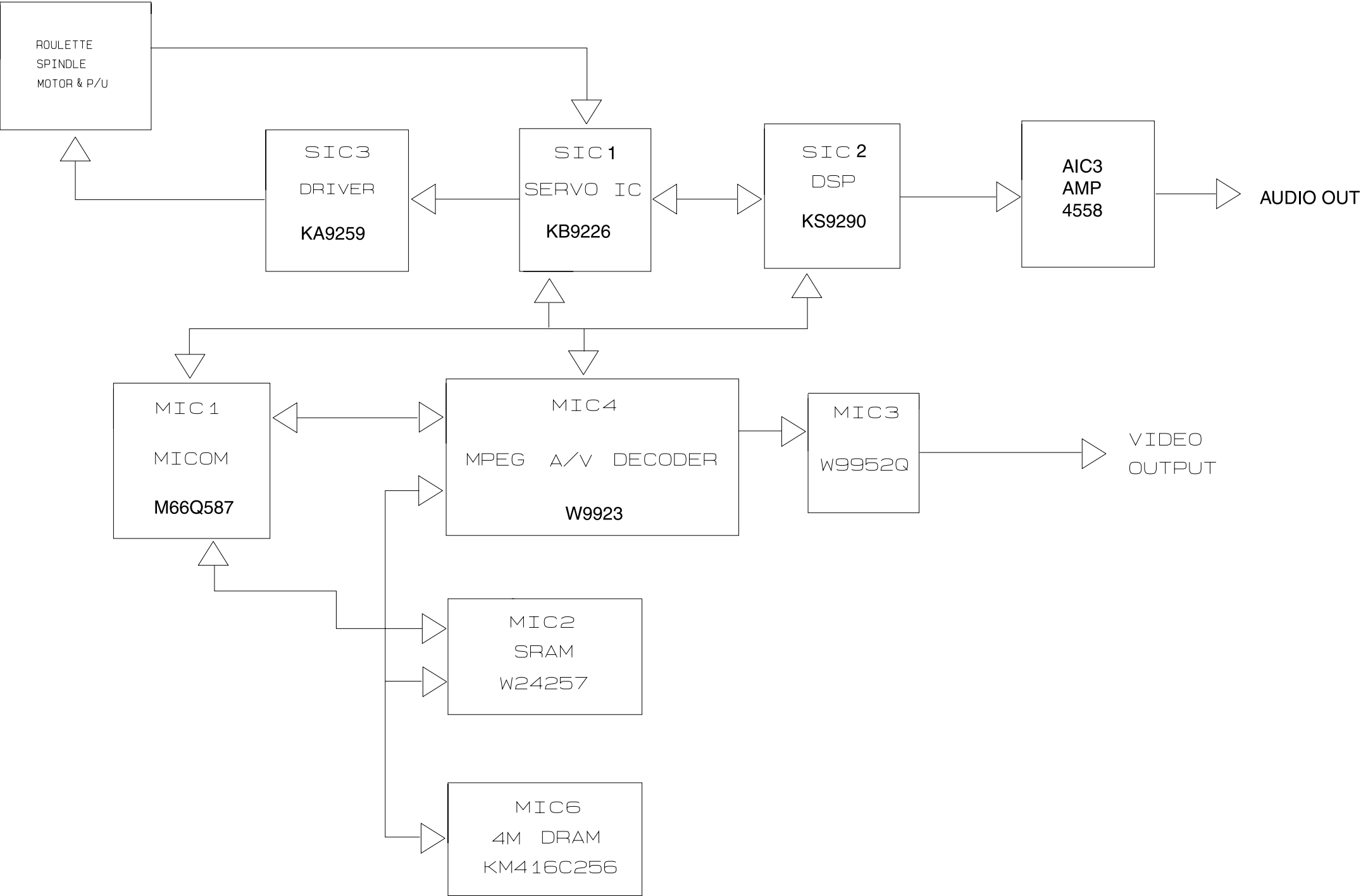

5. Wiring Diagram

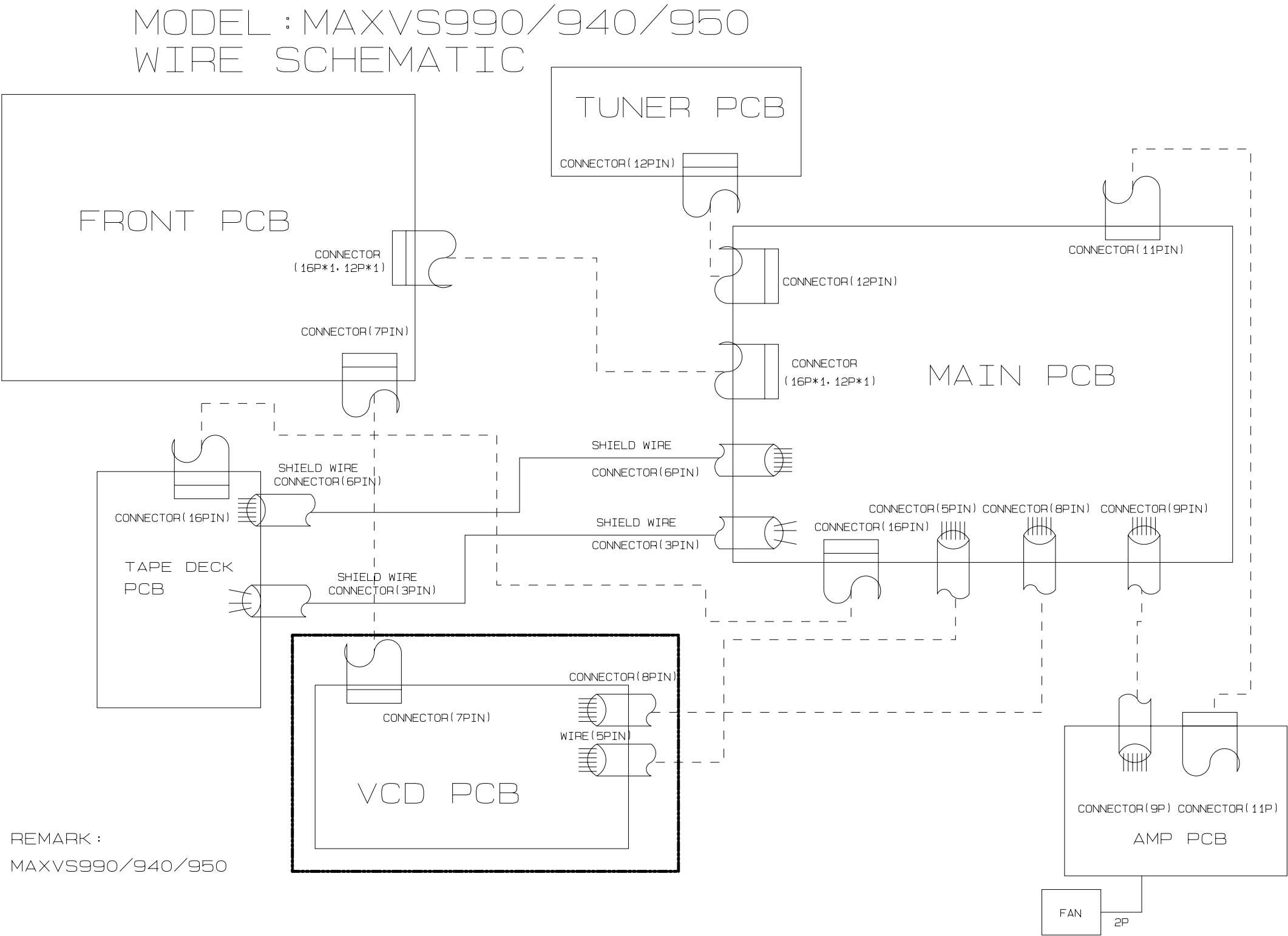

6-1 VCD MPEG/MICOM



Samsung Electronics

