

TOSHIBA

FILE NO. 810-200429

CIRCUIT DIAGRAMS



SPATIALIZER[®]
VIRTUAL SURROUND



DOLBY
DIGITAL



Hi-Fi SQPB

DVD VIDEO PLAYER & VIDEO CASSETTE RECORDER

SD-V392SUA

SD-V392SCA

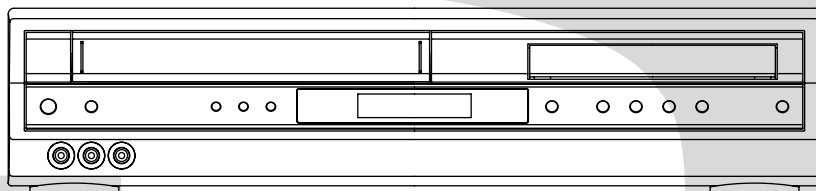

(SD-V392SUA)

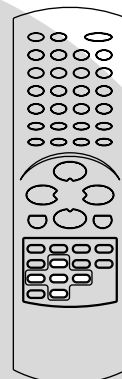

DVD BLOCK DIAGRAM

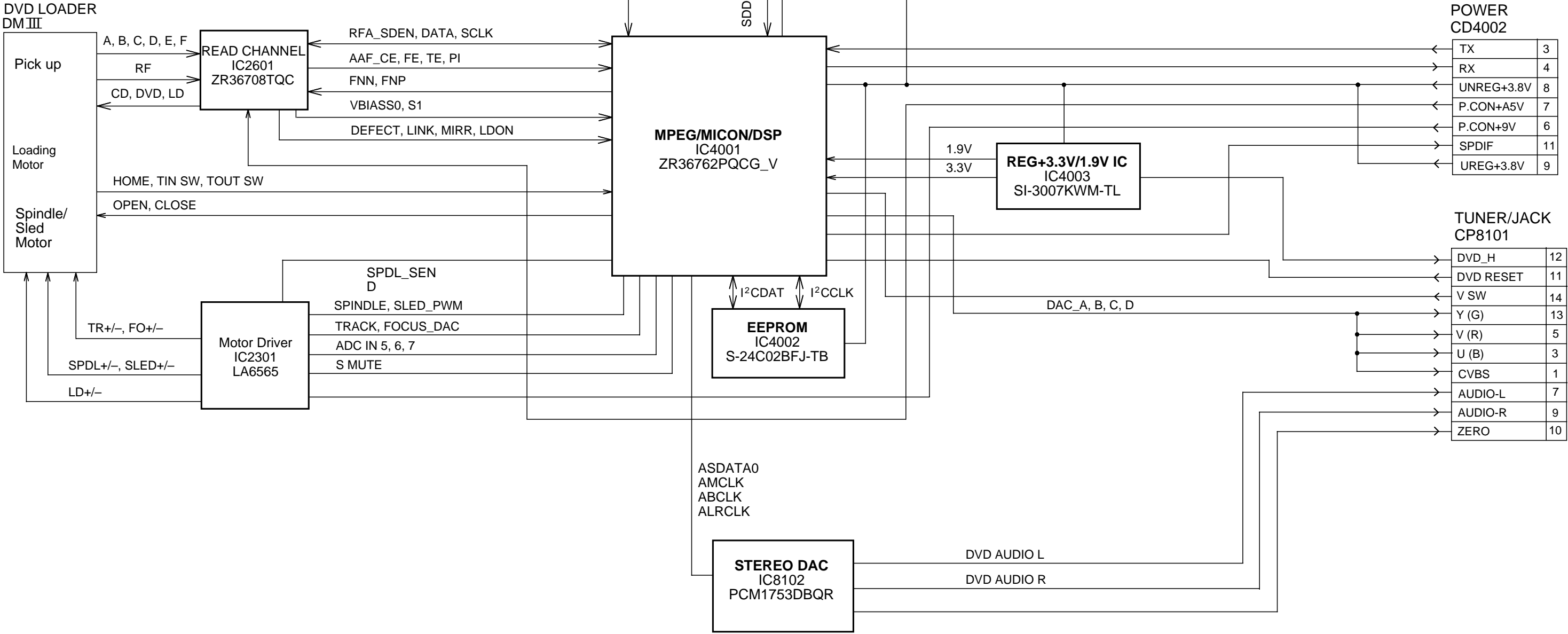

Y/C/AUDIO/CCD/HEAD AMP BLOCK DIAGRAM

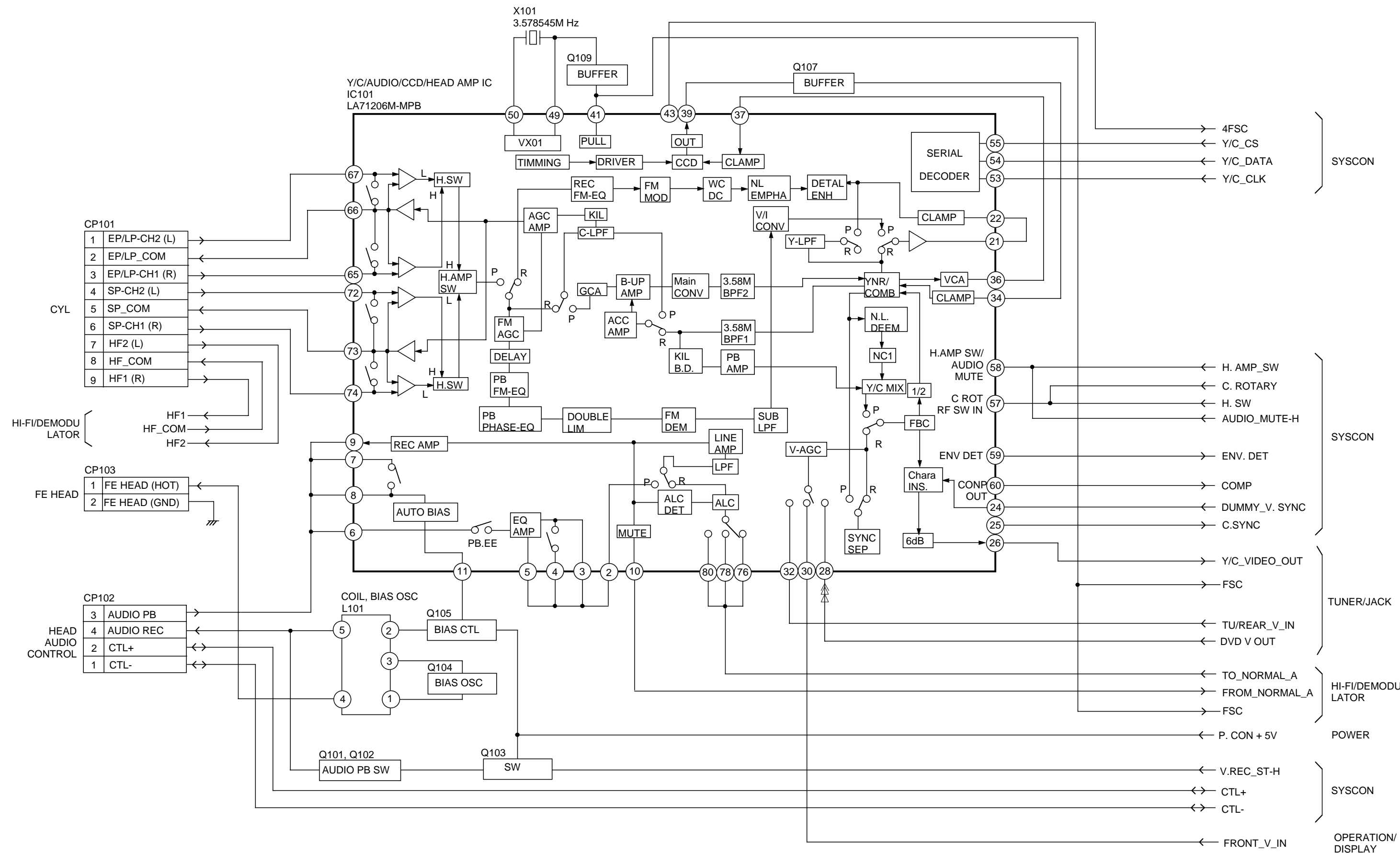

SYSTEM CONTROL BLOCK DIAGRAM

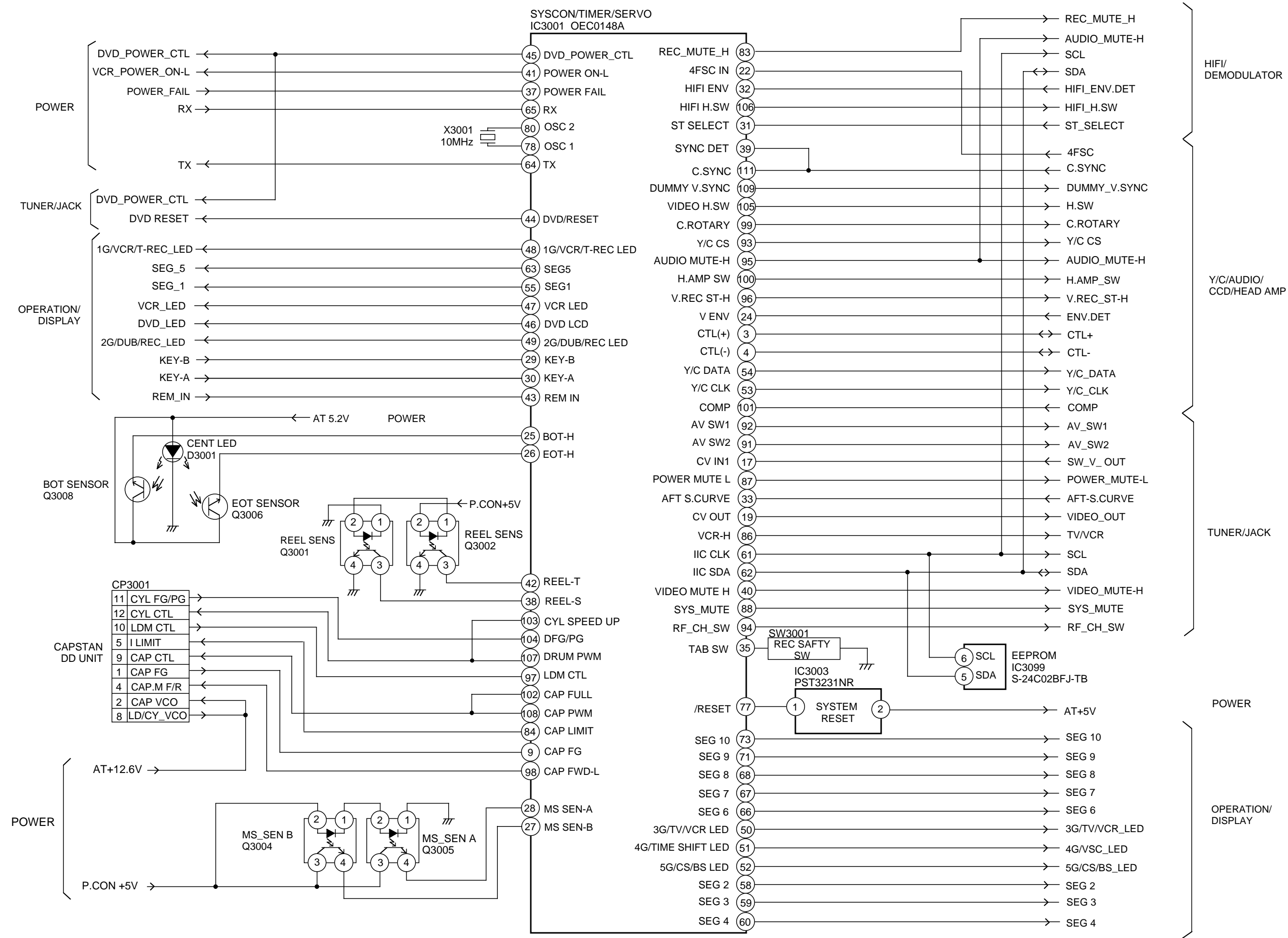

OPERATION/DISPLAY BLOCK DIAGRAM

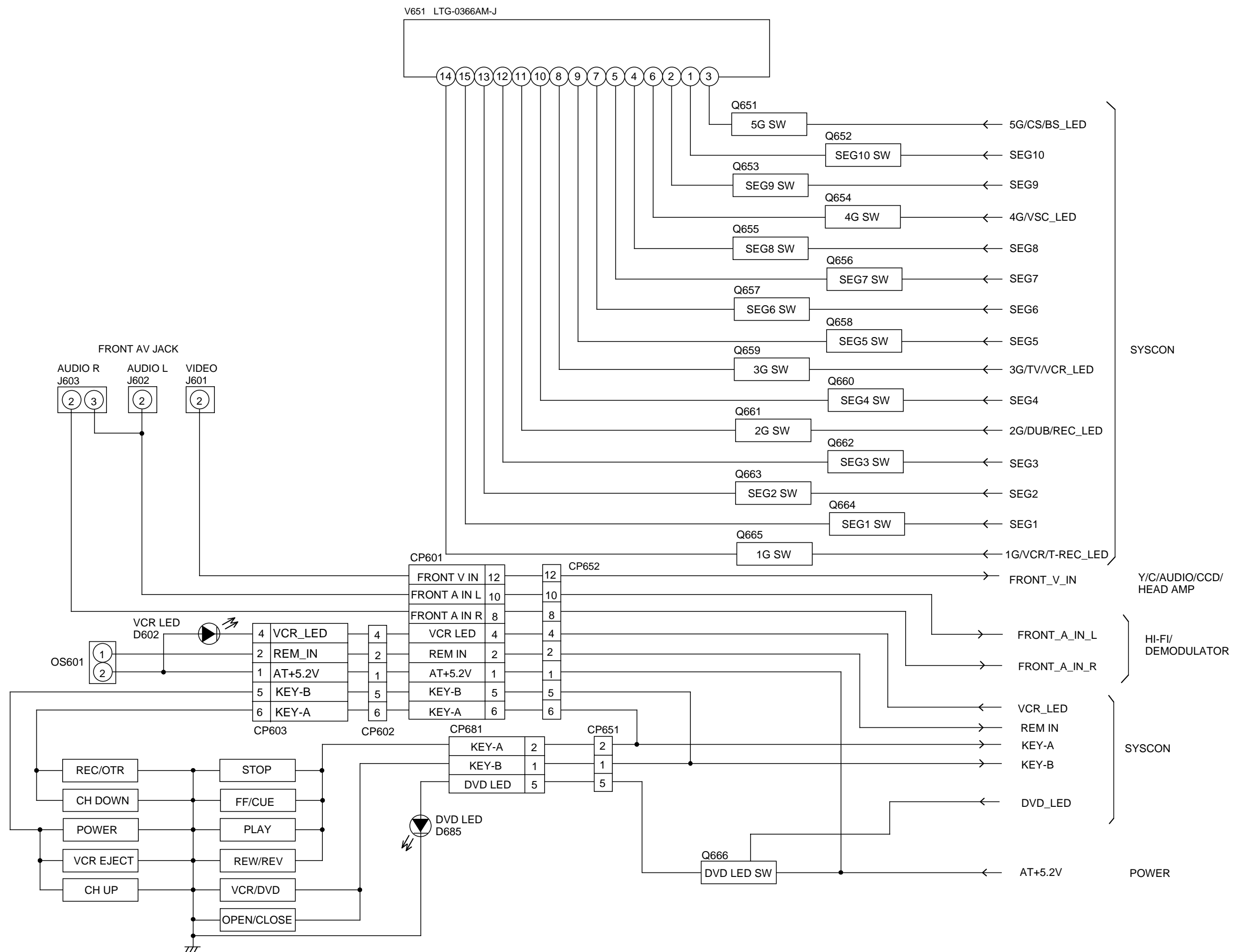

Hi-Fi/DEMODULATOR BLOCK DIAGRM

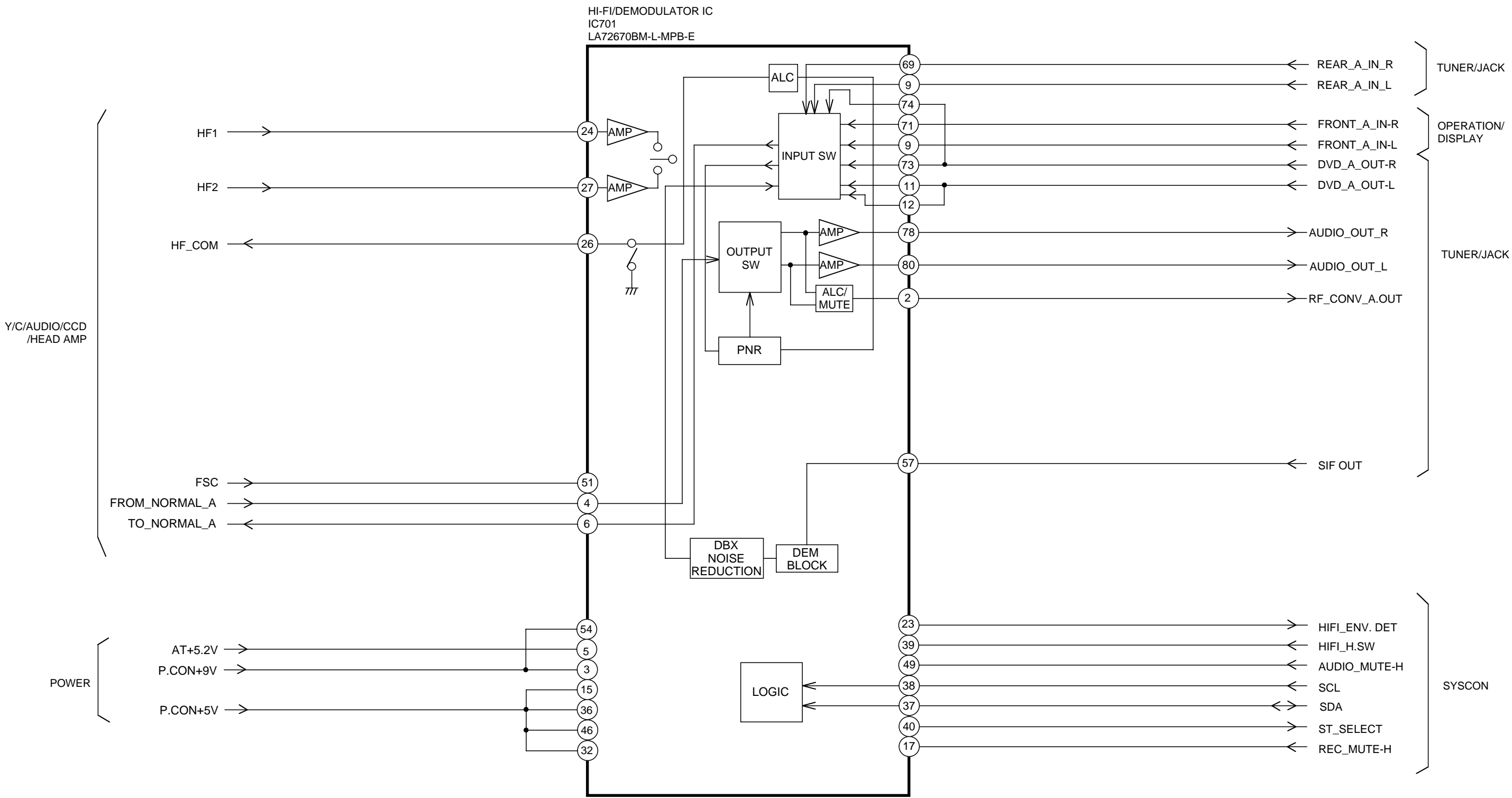

TUNER/JACK BLOCK DIAGRAM

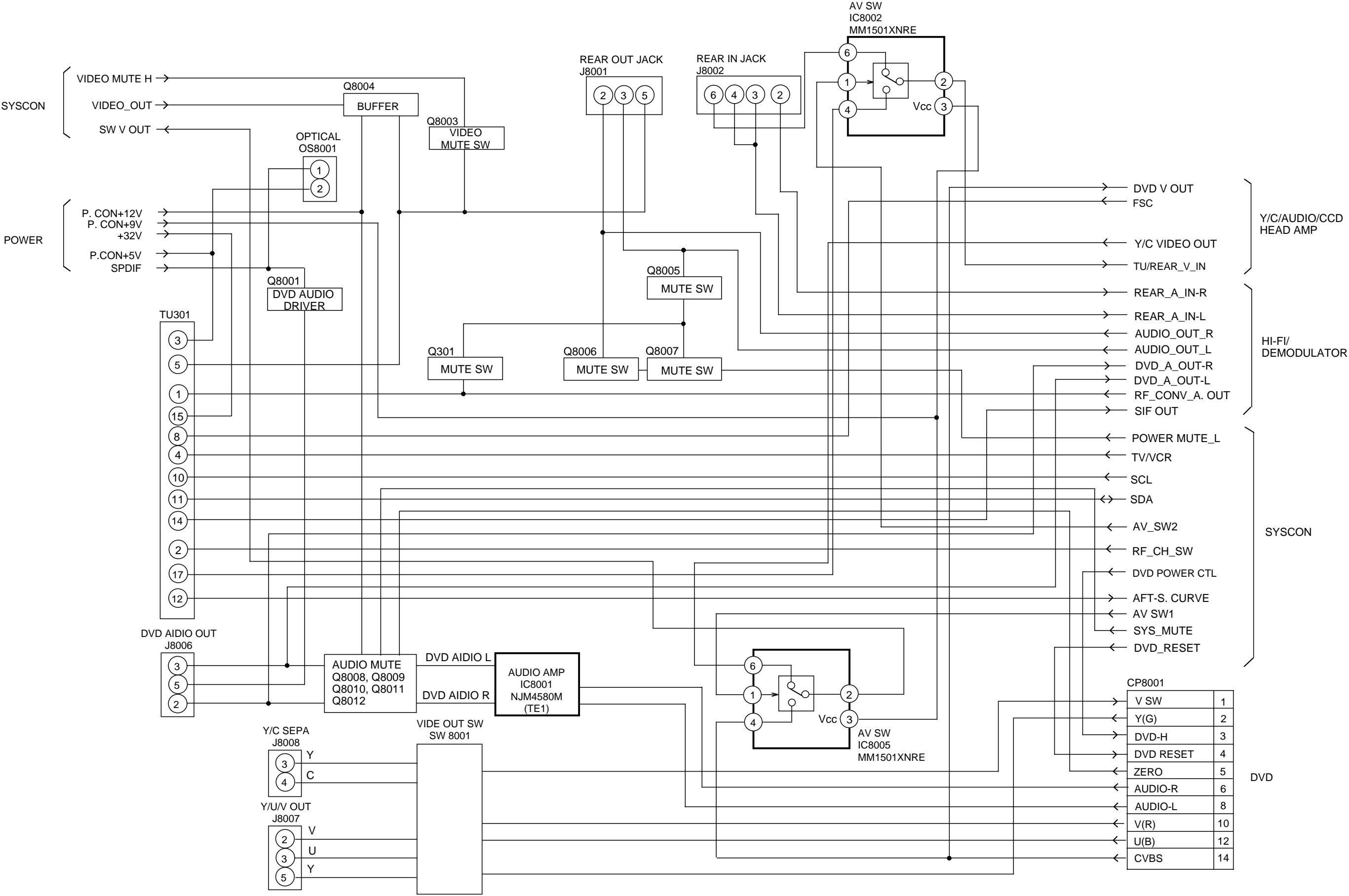

POWER BLOCK DIAGRAM

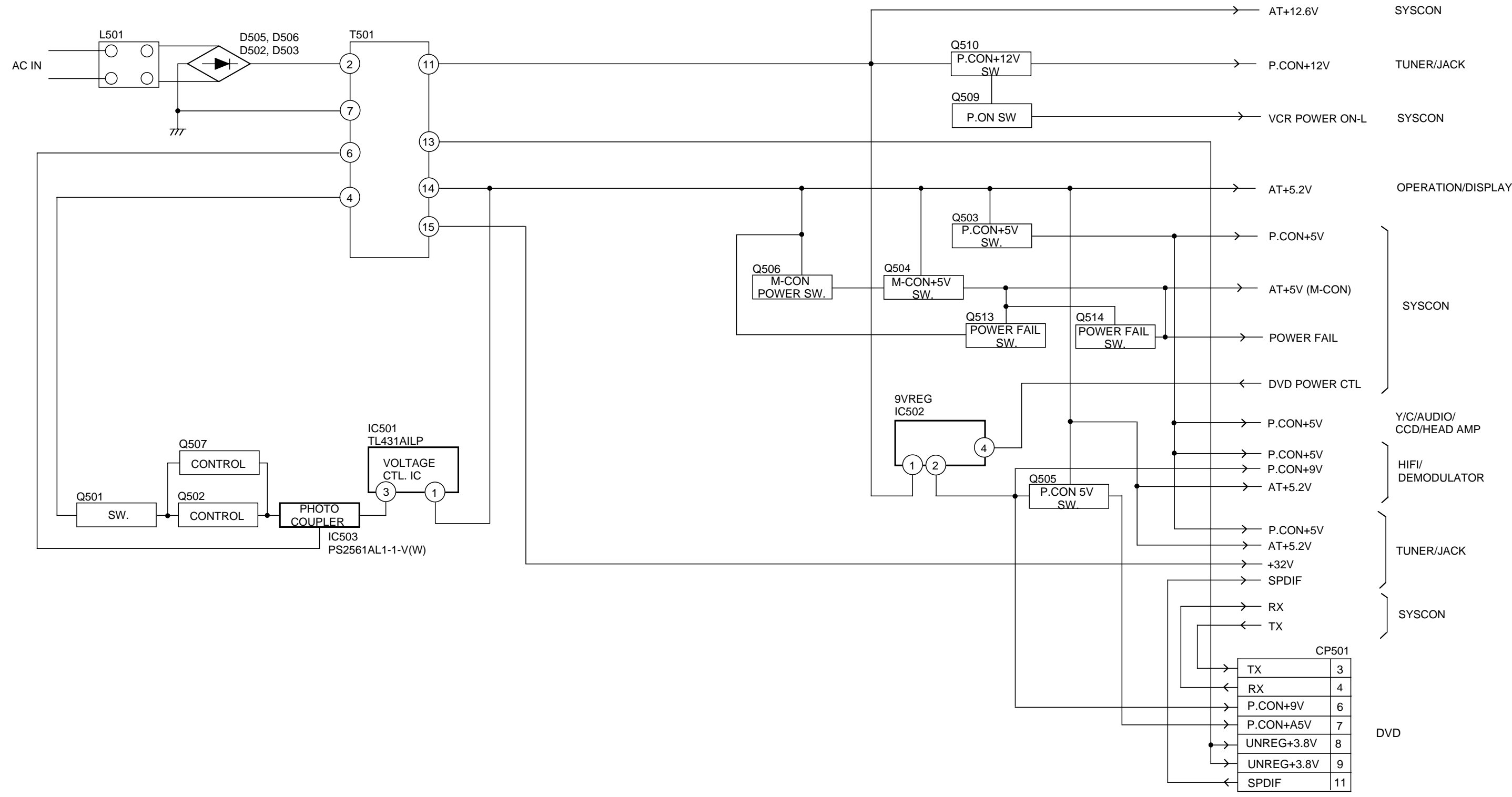

PRINTED CIRCUIT BOARDS

DVD (TOP SIDE)

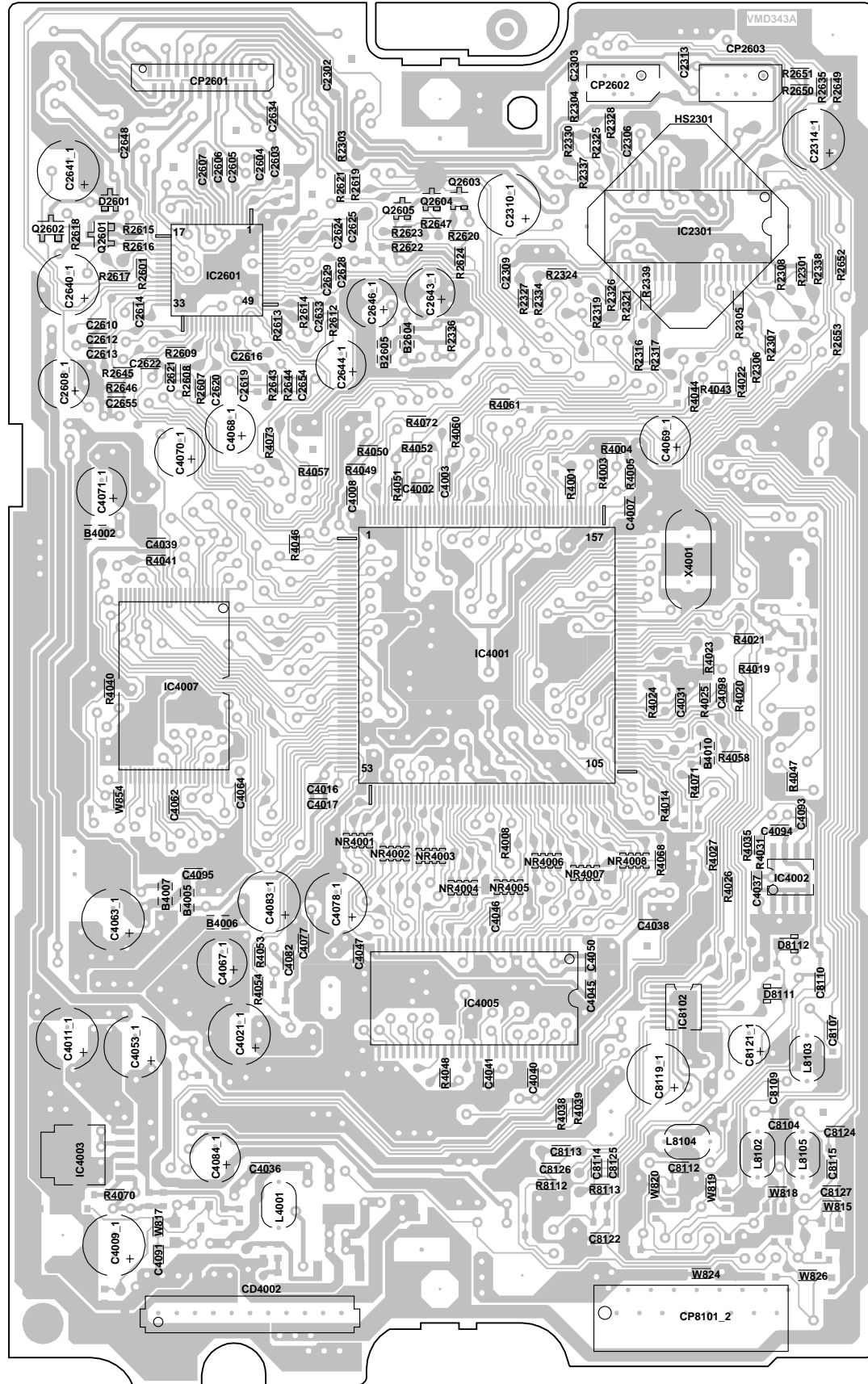

DVD (BOTTOM SIDE)

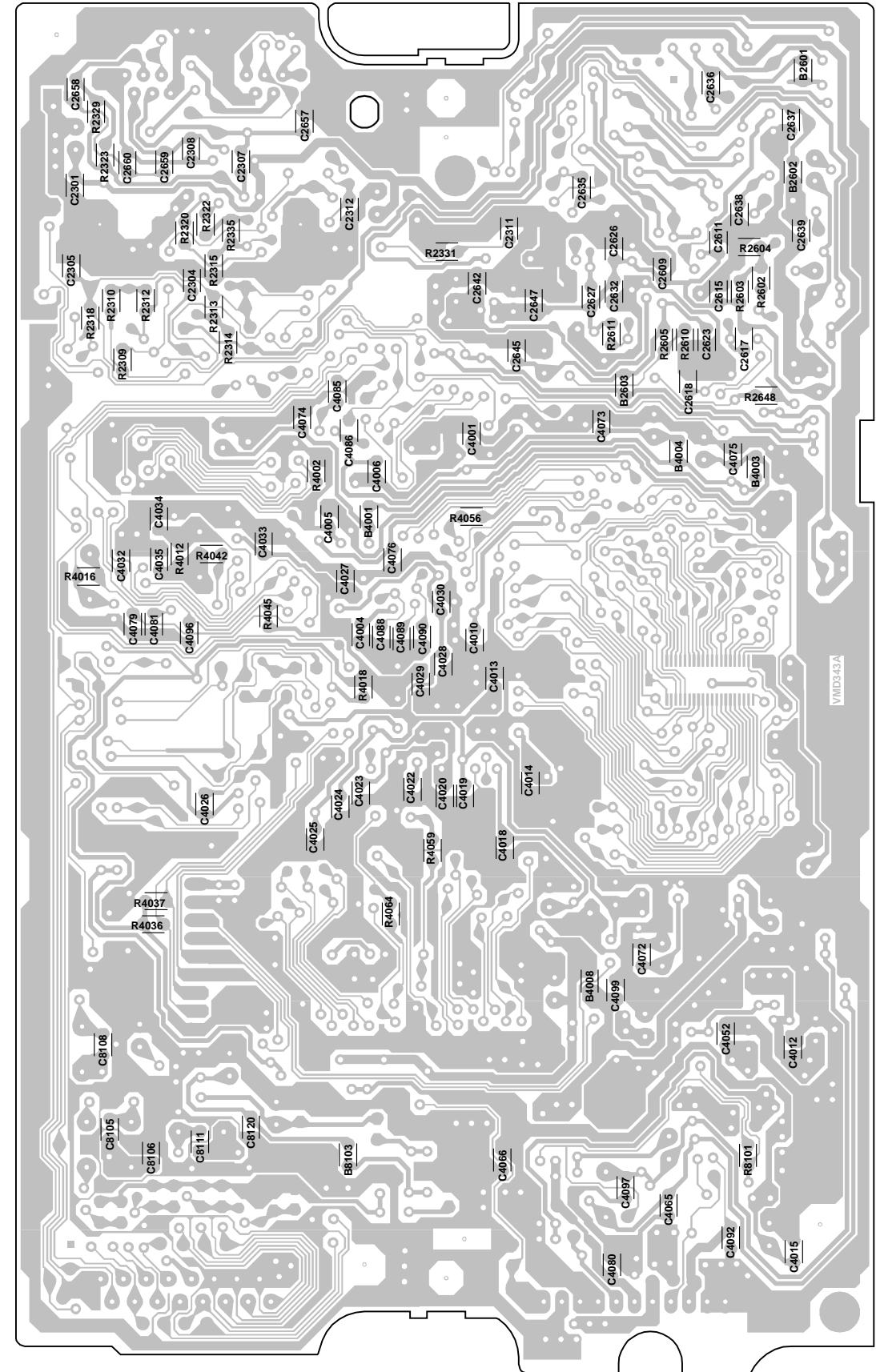

PRINTED CIRCUIT BOARDS

OPERATION 1
SOLDER SIDE

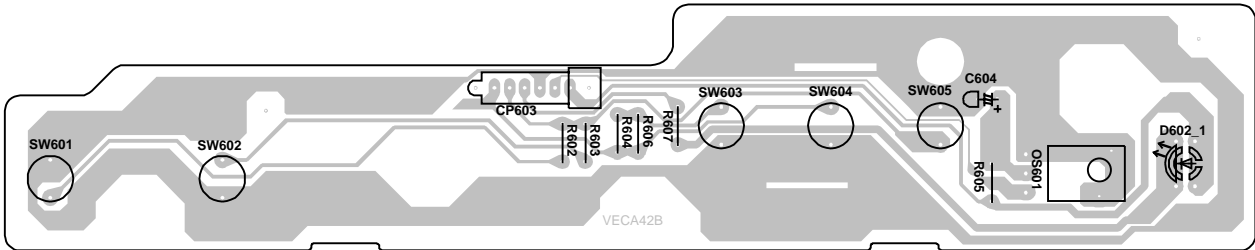

LOADING MOTOR (INSERTED PARTS)
SOLDER SIDE

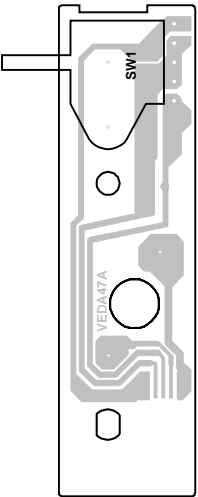

OPERATION 2
SOLDER SIDE

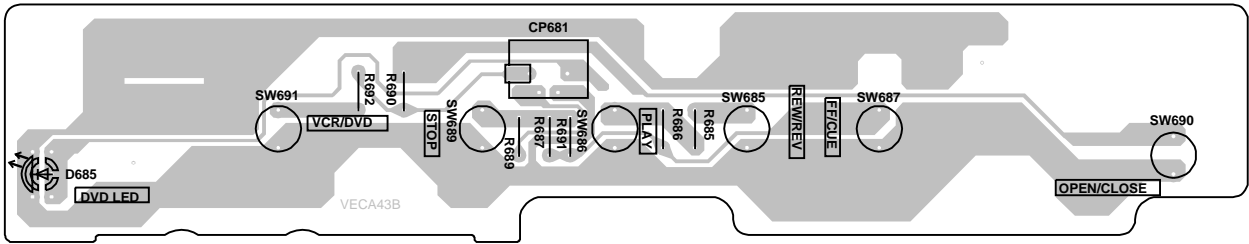

LOADING MOTOR (CHIP MOUNTED PARTS)
SOLDER SIDE

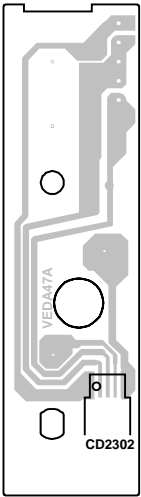

FRONT JACK
SOLDER SIDE

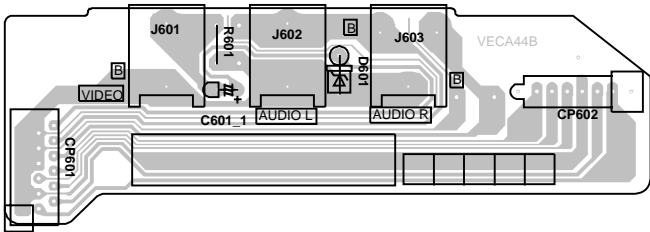

SW
SOLDER SIDE

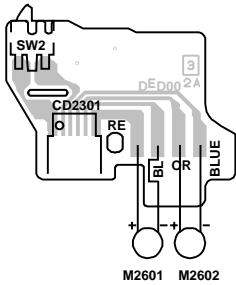

MPEG/MICON/DSP SCHEMATIC DIAGRAM (DVD PCB)

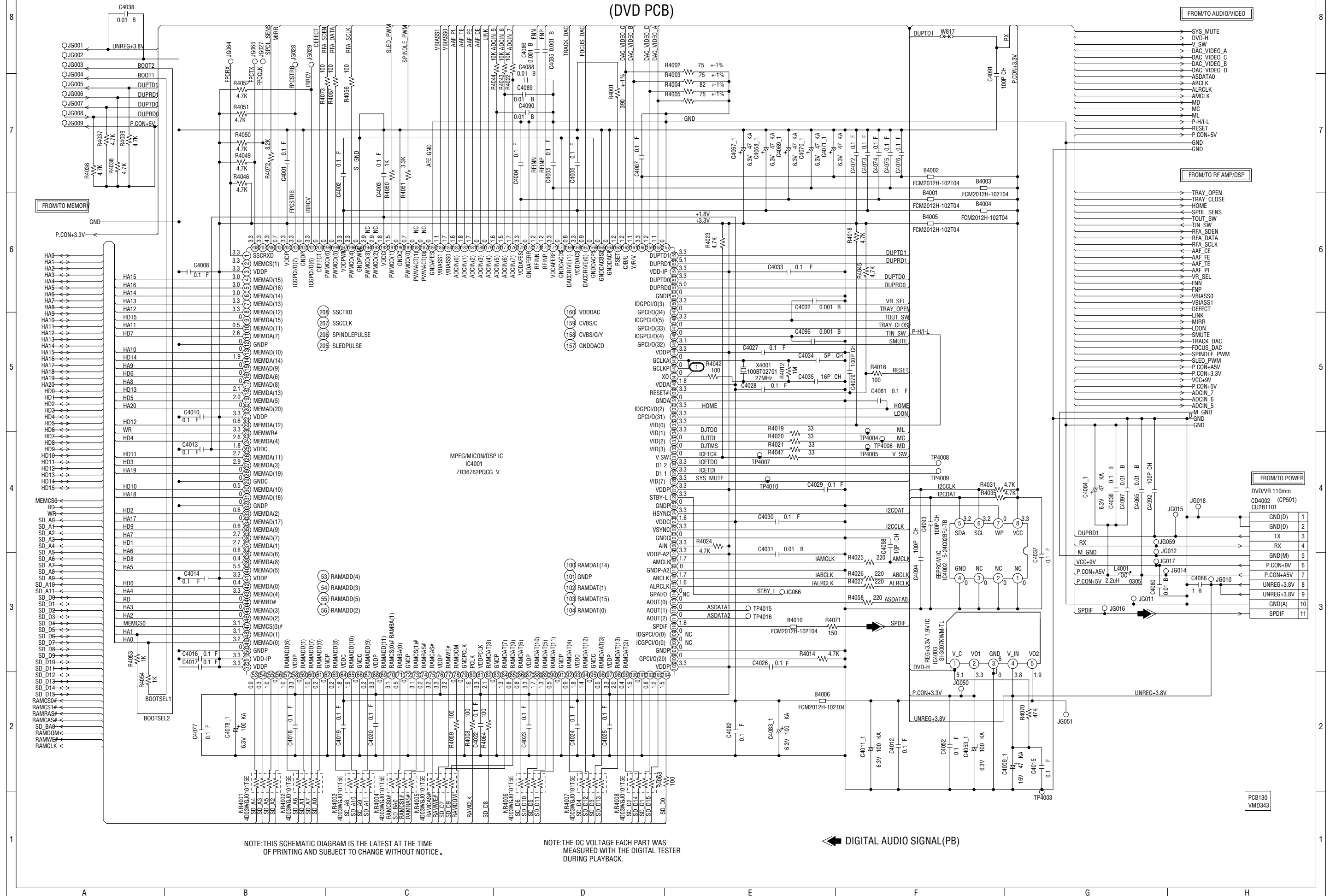

MEMORY SCHEMATIC DIAGRAM
(DVD PCB)

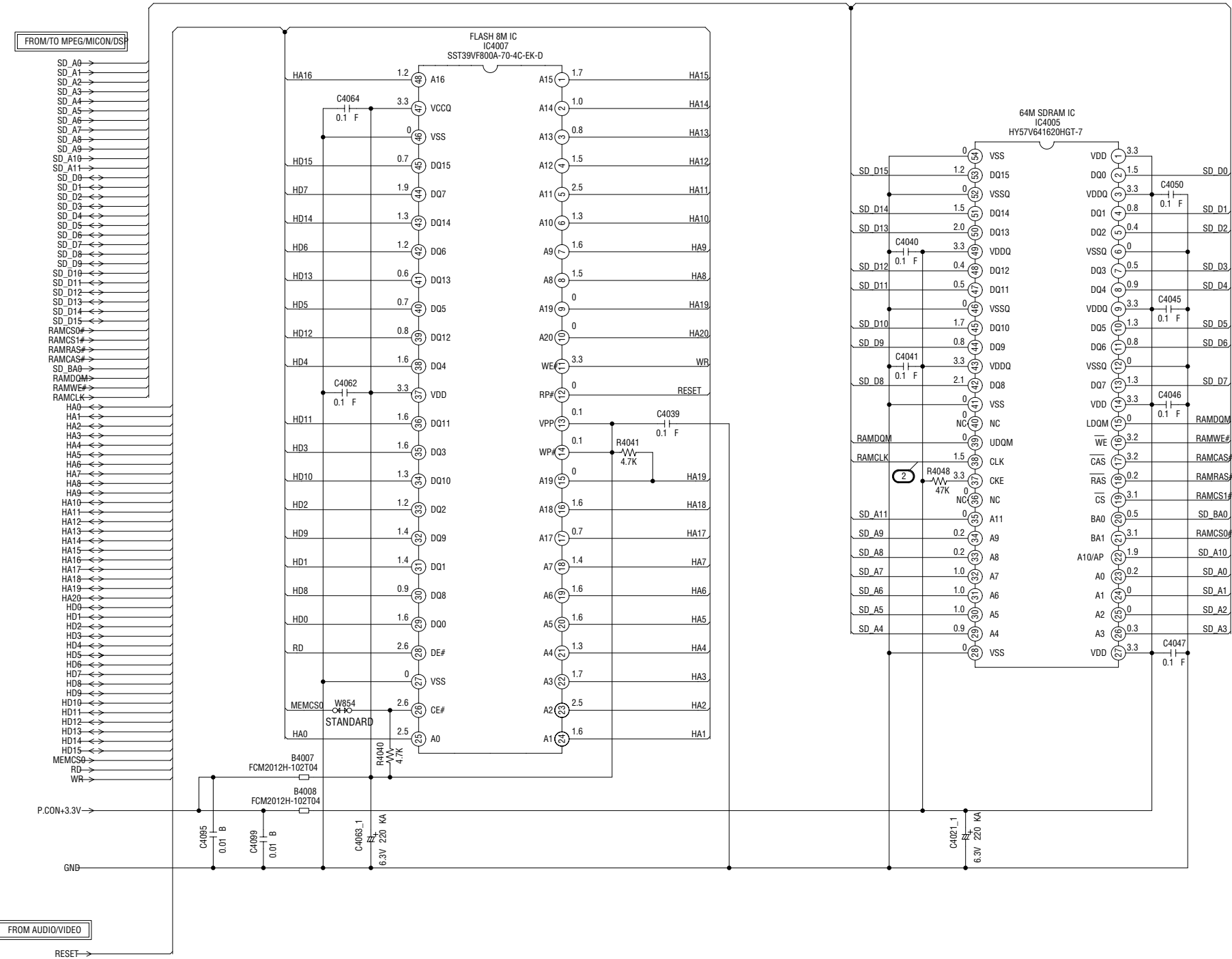

NOTE: THIS SCHEMATIC DIAGRAM IS THE LATEST AT THE TIME
OF PRINTING AND SUBJECT TO CHANGE WITHOUT NOTICE .

NOTE: THE DC VOLTAGE EACH PART WAS
MEASURED WITH THE DIGITAL TESTER
DURING PLAYBACK.

PCB130
VMD343

RF AMP/DSP SCHEMATIC DIAGRAM

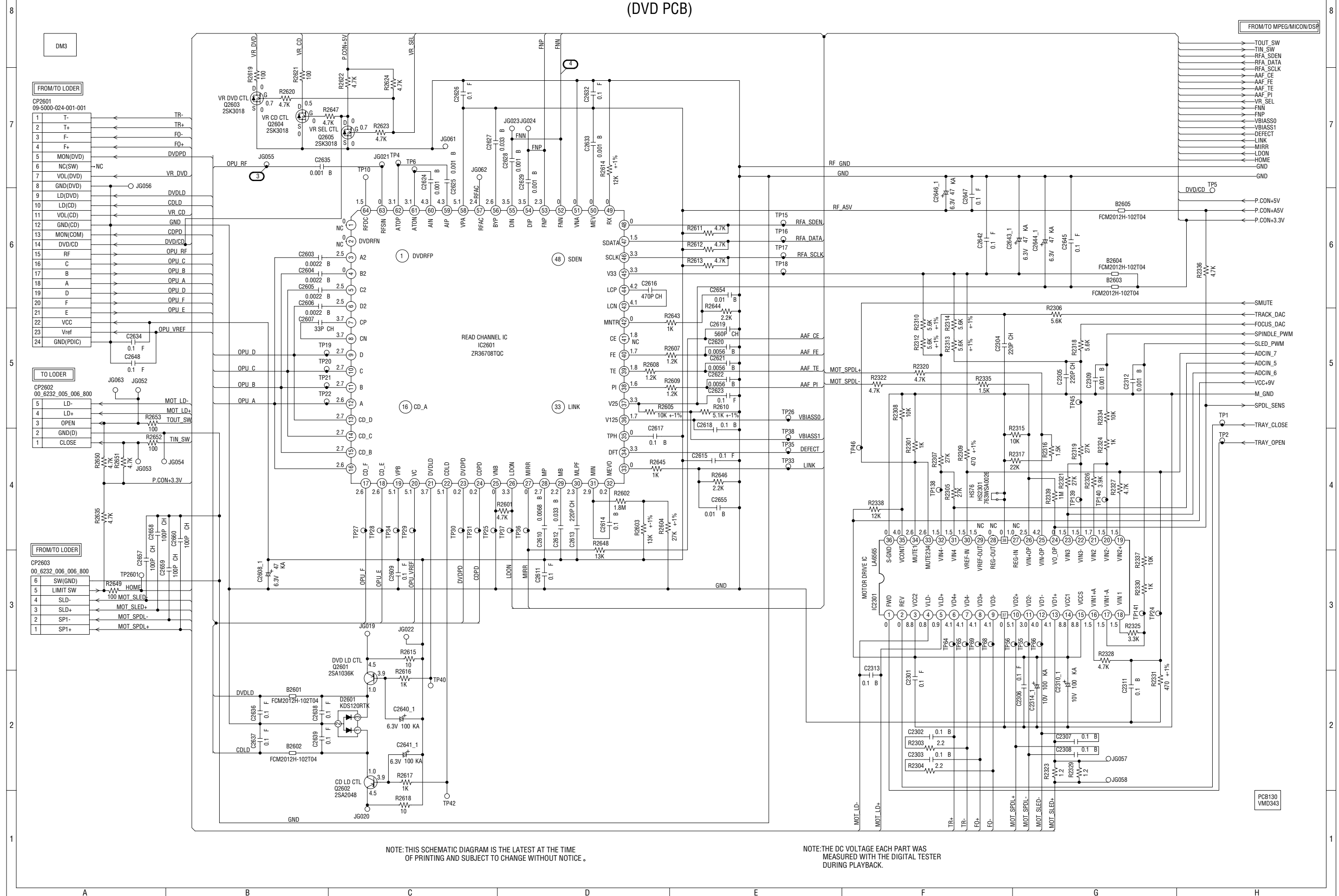

NOTE: THIS SCHEMATIC DIAGRAM IS THE LATEST AT THE TIME OF PRINTING AND SUBJECT TO CHANGE WITHOUT NOTICE.

NOTE:THE DC VOLTAGE EACH PART WAS MEASURED WITH THE DIGITAL TESTER DURING PLAYBACK.

AUDIO/VIDEO SCHEMATIC DIAGRAM
(DVD PCB)

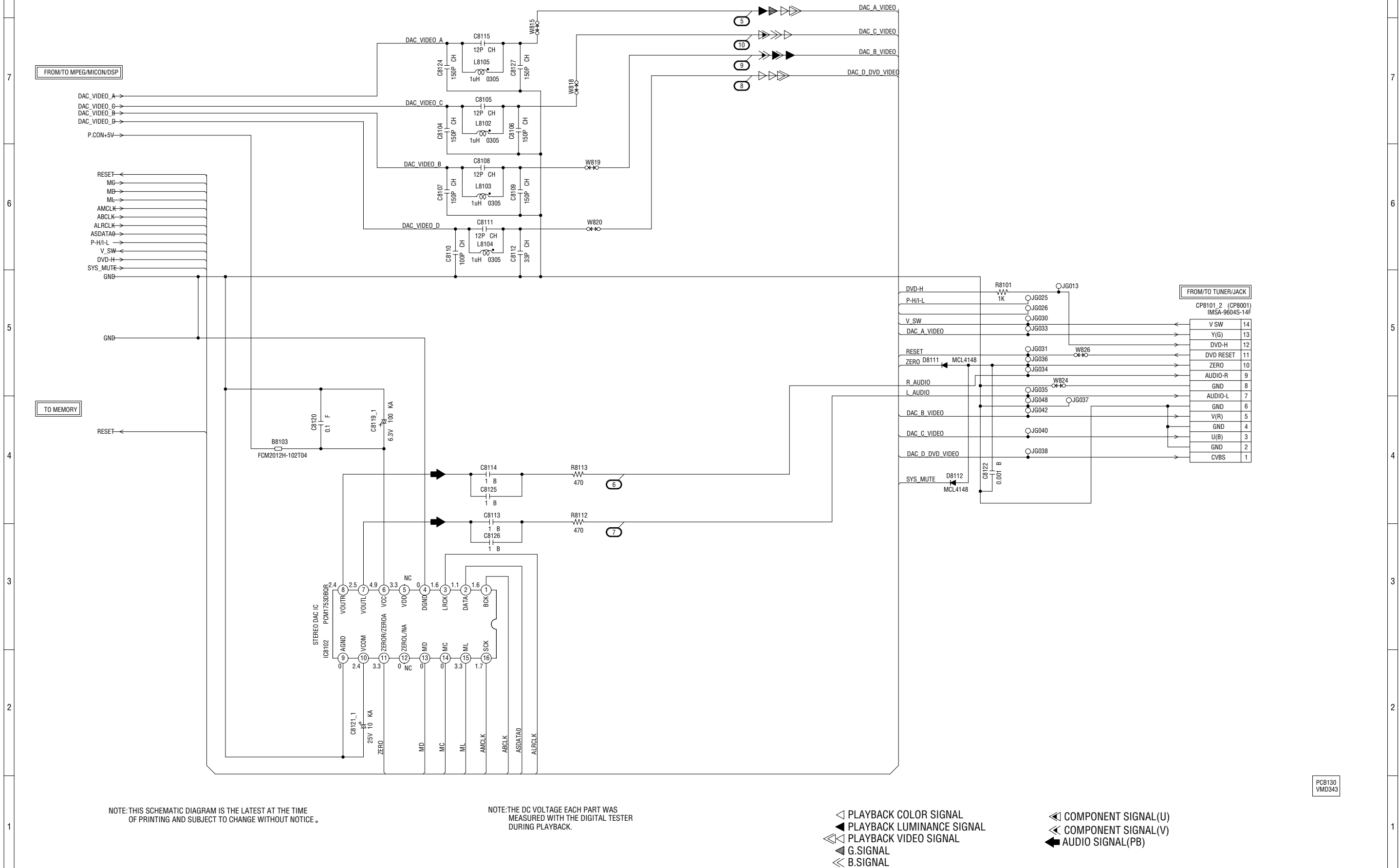

NOTE: THIS SCHEMATIC DIAGRAM IS THE LATEST AT THE TIME
OF PRINTING AND SUBJECT TO CHANGE WITHOUT NOTICE.

NOTE: THE DC VOLTAGE EACH PART WAS
MEASURED WITH THE DIGITAL TESTER
DURING PLAYBACK.

- ◁ PLAYBACK COLOR SIGNAL
- ▶ PLAYBACK LUMINANCE SIGNAL
- ◁◁ PLAYBACK VIDEO SIGNAL
- ▶▶ G.SIGNAL
- ◁ B.SIGNAL
- ◁◁ COMPONENT SIGNAL(U)
- ◁◁ COMPONENT SIGNAL(V)
- ▶▶ AUDIO SIGNAL(PB)

PCB130
VMD343

Y/C/AUDIO/CCD/HEAD AMP SCHEMATIC DIAGRAM (VCR PCB)

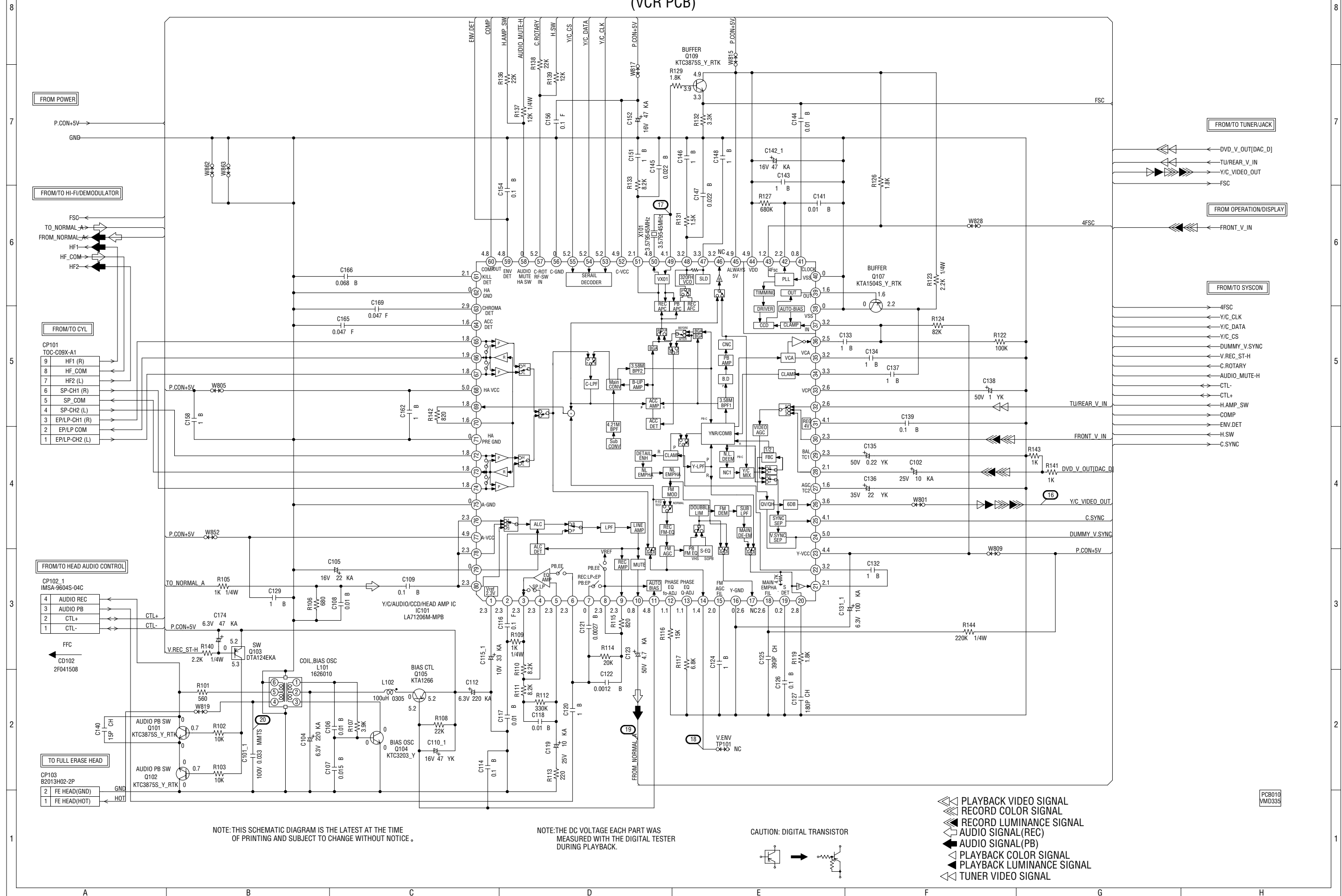

SYSCON SCHEMATIC DIAGRAM (VCR PCB)

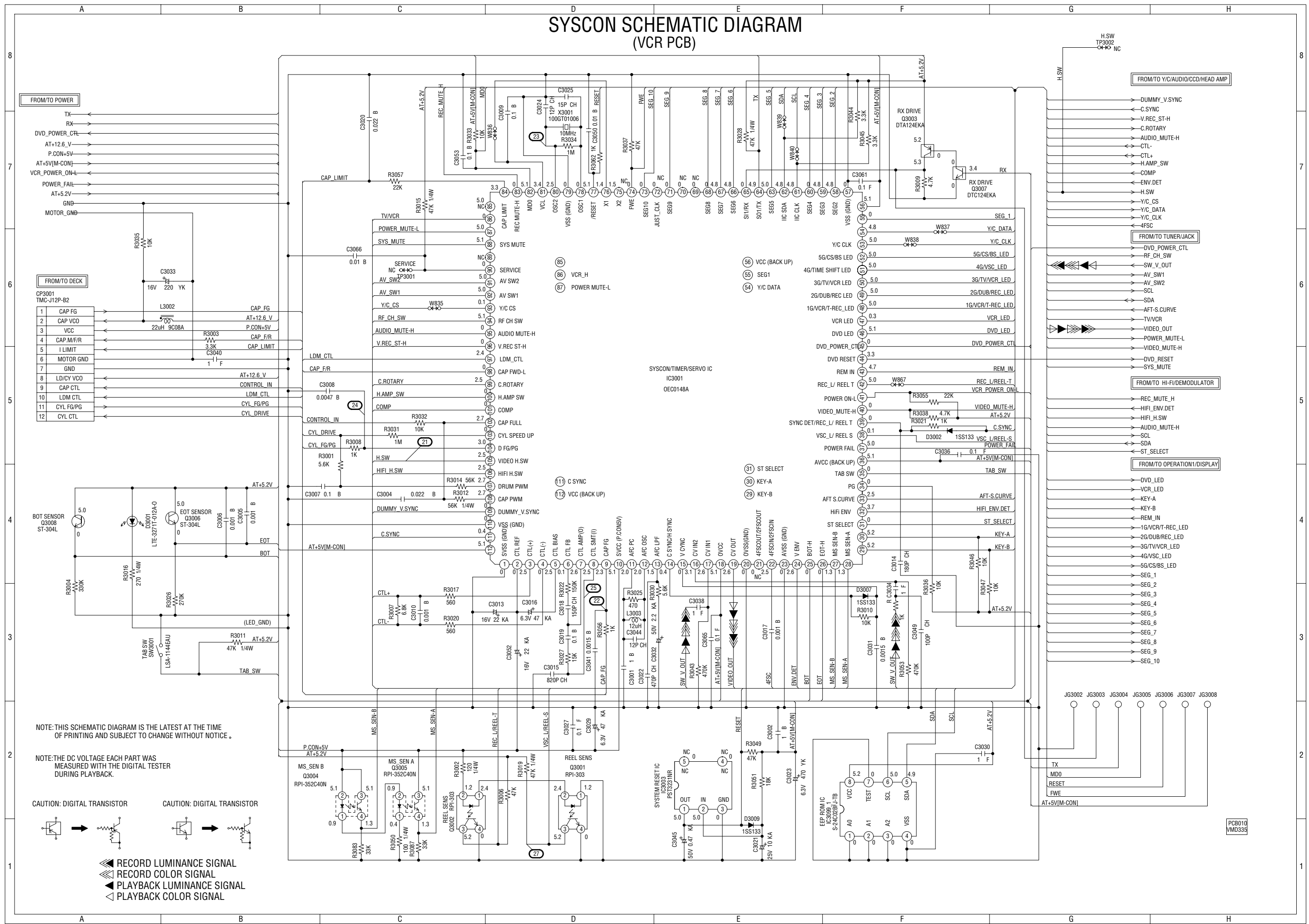

(VCR PCB)

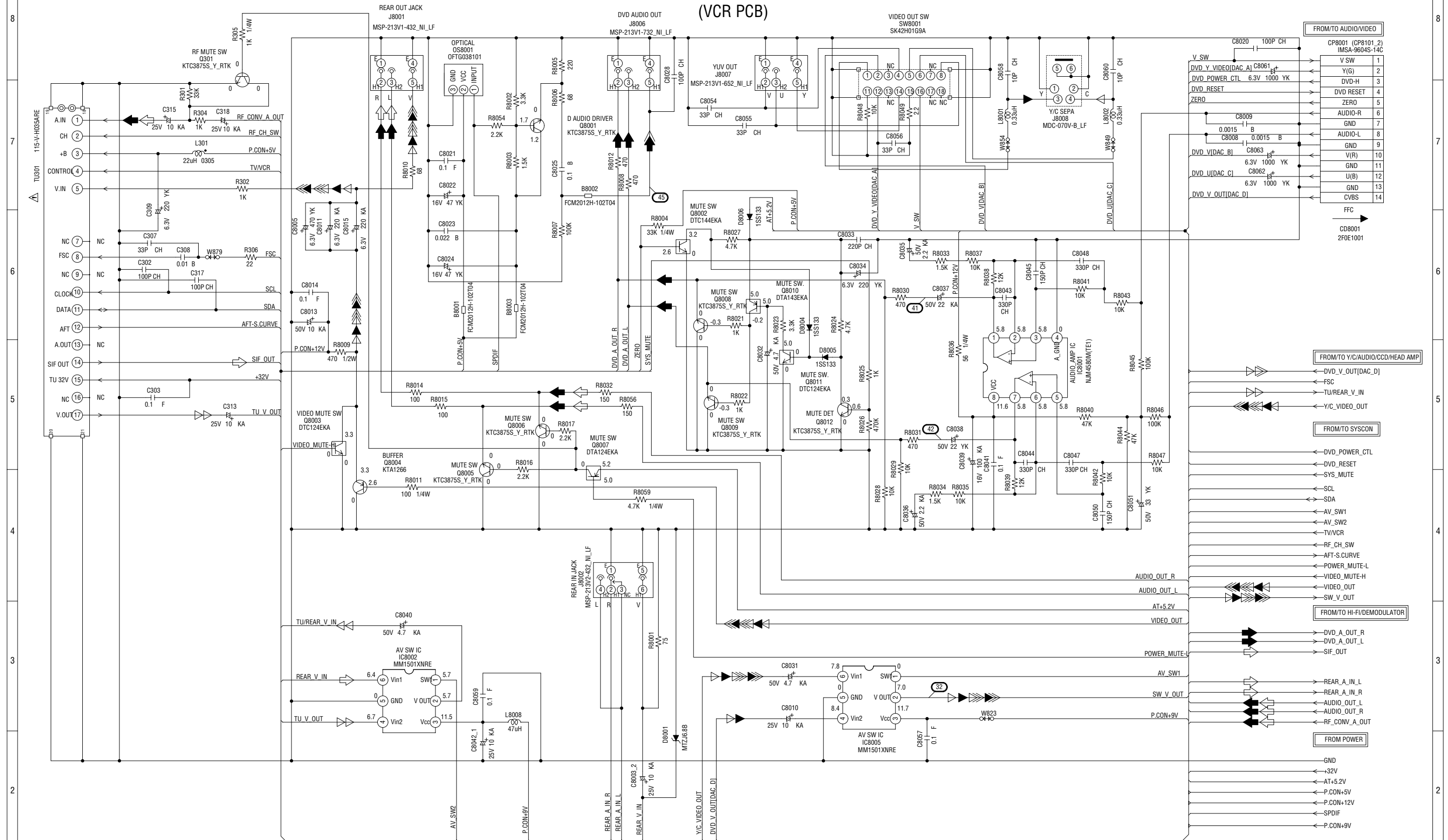

NOTE: THIS SCHEMATIC DIAGRAM IS THE LATEST AT THE TIME OF PRINTING AND SUBJECT TO CHANGE WITHOUT NOTICE.

ATTENTION: LES PIÈCES RÉPARÉES PAR UN ÉTANT DANGEREUSES AU POINT DE VUE SÉCURITÉ N'UTILISER QUE CELLES DÉCRITES DANS LA NOMENCLATURE DES PIÈCES.

CAUTION SINCE THESE PARTS MARKED BY ARE CRITICAL FOR SAFETY, USE ONES DESCRIBED IN PARTS LIST ONLY .

CAUTION: DIGITAL TRANSISTOR

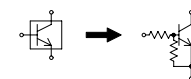

CAUTION: DIGITAL TRANSISTOR



- ◀◀◀ PLAYBACK VIDEO SIGNAL
- ◀◀◀ TUNER VIDEO SIGNAL
- ◀◀◀ PLAYBACK LUMINANCE SIGNAL
- ◀◀◀ PLAYBACK COLOR SIGNAL
- ◀◀◀ RECORD COLOR SIGNAL
- ◀◀◀ RECORD LUMINANCE SIGNAL
- ◀◀◀ AUDIO SIGNAL (REC)
- ◀◀◀ AUDIO SIGNAL (PB)

PCB010
VMD335

NOTE:THE DC VOLTAGE EACH PART WAS
MEASURED WITH THE DIGITAL TESTER
DURING PLAYBACK.

OPERATION/DISPLAY SCHEMATIC DIAGRAM
(VCR PCB)

FROM/TO OPERATION

CP652 (CP601)
TOC-G12X-A1

12	FRONT V IN	FRONT V IN
11	GND	
10	FRONT A IN L	FRONT A IN L
9	GND	
8	FRONT A IN R	FRONT A IN R
7	GND	
6	KEY-A	KEY-A
5	KEY-B	KEY-B
4	VCR LED	VCR_LED
3	GND	
2	REM IN	REM_IN
1	AT+5.2V	AT+5.2V

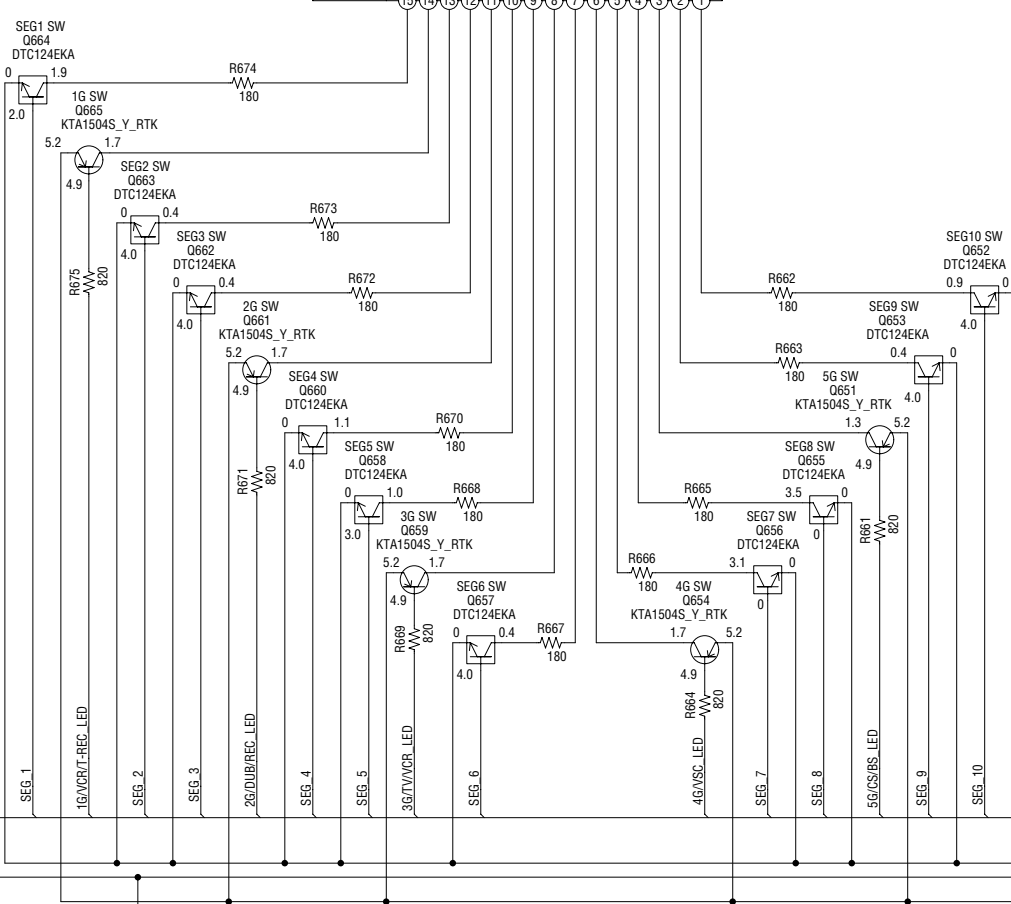

FROM/TO SYSCON

←	DVD_LED
←	VCR_LED
←	1G/VCR/T-REC_LED
←	2G/DUB/REC_LED
←	3G/TV/VCR_LED
←	4G/VSC_LED
←	5G/CS/BS_LED
←	SEG_1
←	SEG_2
←	SEG_3
←	SEG_4
←	SEG_5
←	SEG_6
←	SEG_7
←	SEG_8
←	SEG_9
←	SEG_10
→	REM_IN
→	KEY-B
→	KEY-A

TO HI-FI/DEMODULATOR

→	FRONT_A_IN_L
→	FRONT_A_IN_R

TO Y/C/AUDIO/CCD/HEAD AMP

→	FRONT_V_IN
---	------------

FROM POWER

←	LEM_VCC
←	AT+5.2V
←	GND

FROM/TO OPERATION

5	DVD_LED
4	GND
3	NC
2	KEY-A
1	KEY-B

NOTE: THIS SCHEMATIC DIAGRAM IS THE LATEST AT THE TIME
OF PRINTING AND SUBJECT TO CHANGE WITHOUT NOTICE.

NOTE: THE DC VOLTAGE EACH PART WAS
MEASURED WITH THE DIGITAL TESTER
DURING PLAYBACK.

CAUTION: DIGITAL TRANSISTOR

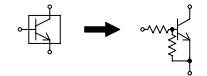

CAUTION: DIGITAL TRANSISTOR

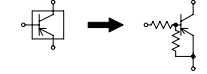

- AUDIO SIGNAL(REC)
- RECORD COLOR SIGNAL
- RECORD LUMINANCE SIGNAL

PCB010
VMD335

Hi-Fi/DEMODULATOR SCHEMATIC DIAGRAM
(VCR PCB)

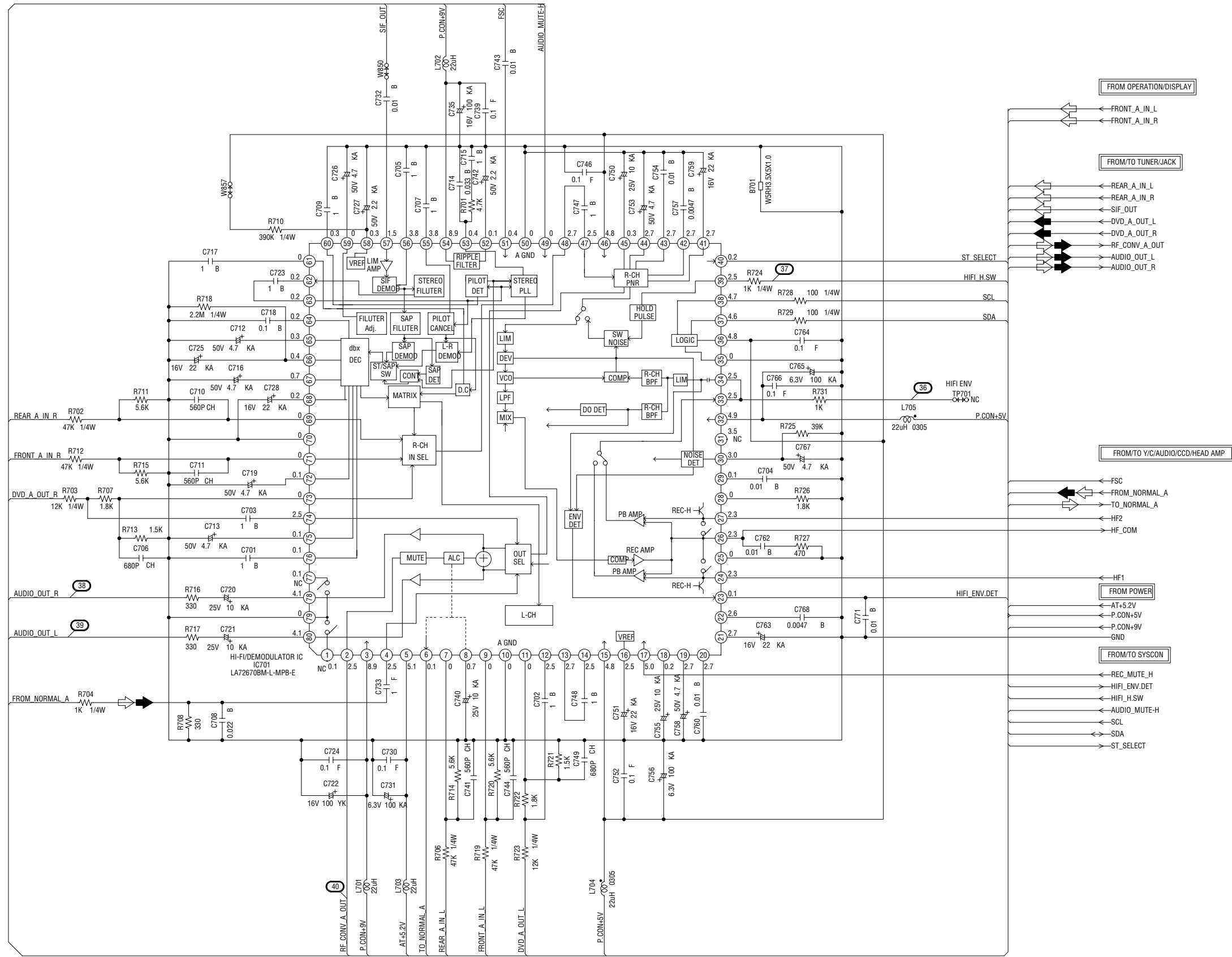

NOTE: THIS SCHEMATIC DIAGRAM IS THE LATEST AT THE TIME
OF PRINTING AND SUBJECT TO CHANGE WITHOUT NOTICE.

NOTE: THE DC VOLTAGE EACH PART WAS
MEASURED WITH THE DIGITAL TESTER
DURING PLAYBACK.

← AUDIO SIGNAL(REC)
→ AUDIO SIGNAL(PB)

PCB010
VMD335

POWER SCHEMATIC DIAGRAM (VCR PCB)

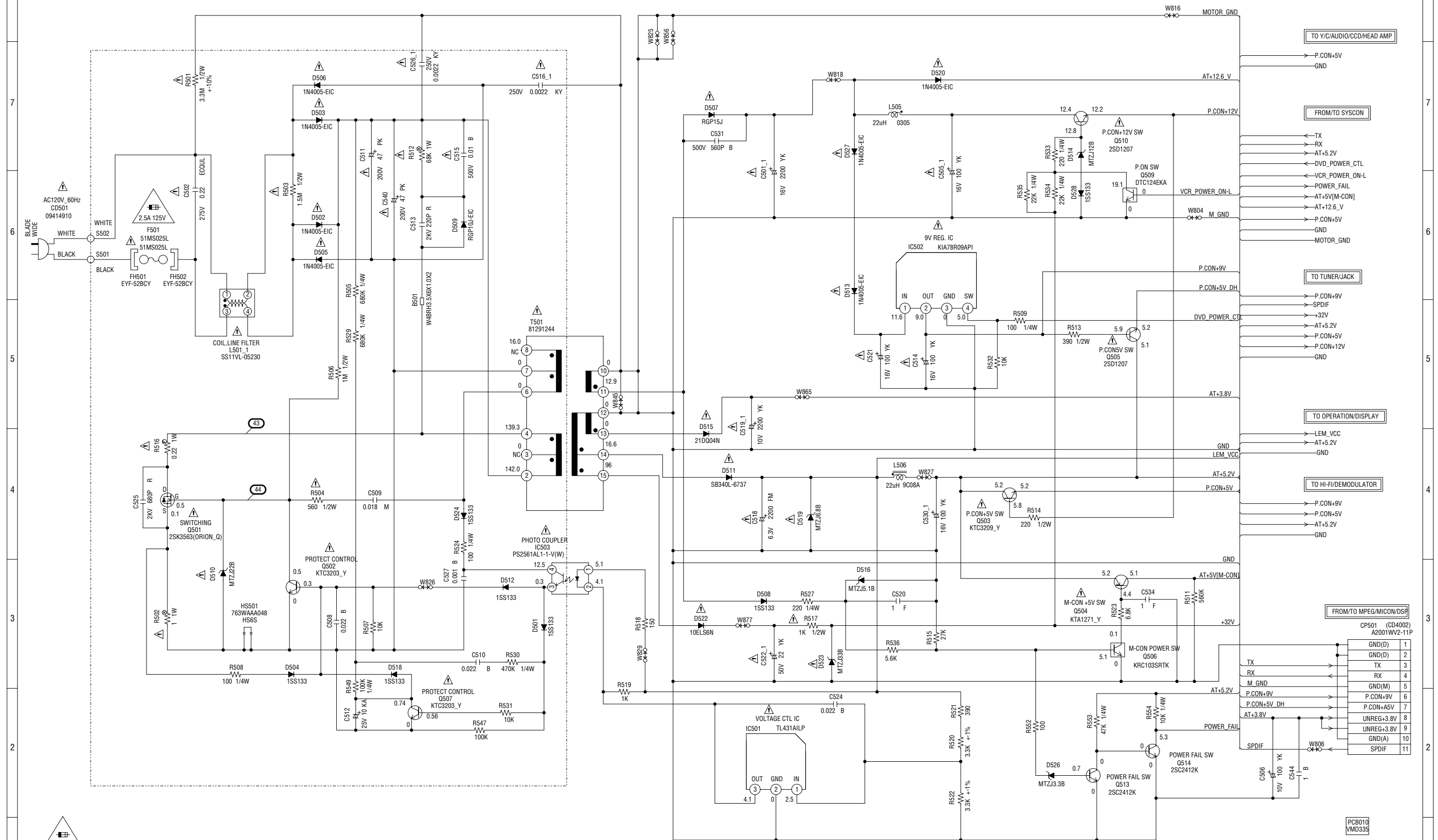

 **CAUTION** :FOR CONTINUED PROTECTION AGAINST FIRE HAZARD,
REPLACE ONLY WITH THE SAME TYPE FUSE 2.5A 125V(F501)

ATTENTION :POUR UNE PROTECTION CONTINUE LES RISQUES D'INCEIE
N'UTILISER QUE DES FUSIBLE DE MEME TYPE 2.5A 125V(F501).

NOTE: THIS SCHEMATIC DIAGRAM IS THE LATEST AT THE TIME OF PRINTING AND SUBJECT TO CHANGE WITHOUT NOTICE.

NOTE:THE DC VOLTAGE EACH PART WAS MEASURED WITH THE DIGITAL TESTER DURING PLAYBACK.

ATTENTION: LES PIÈCES RÉPARÉES PAR UN  ÉTANT DANGEREUSES AU POINT DE VUE SÉCURITÉ, N'UTILISER QUE CELLES DÉCRITES DANS LA NOMENCLATURE DES PIÈCES.

CAUTION SINCE THESE PARTS MARKED BY ARE CRITICAL FOR SAFETY, USE ONES DESCRIBED IN PARTS LIST ONLY .

CAUTION: DIGITAL TRANSISTOR

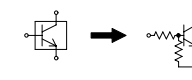

OPERATION SCHEMATIC DIAGRAM

(OPERATION1 PCB)

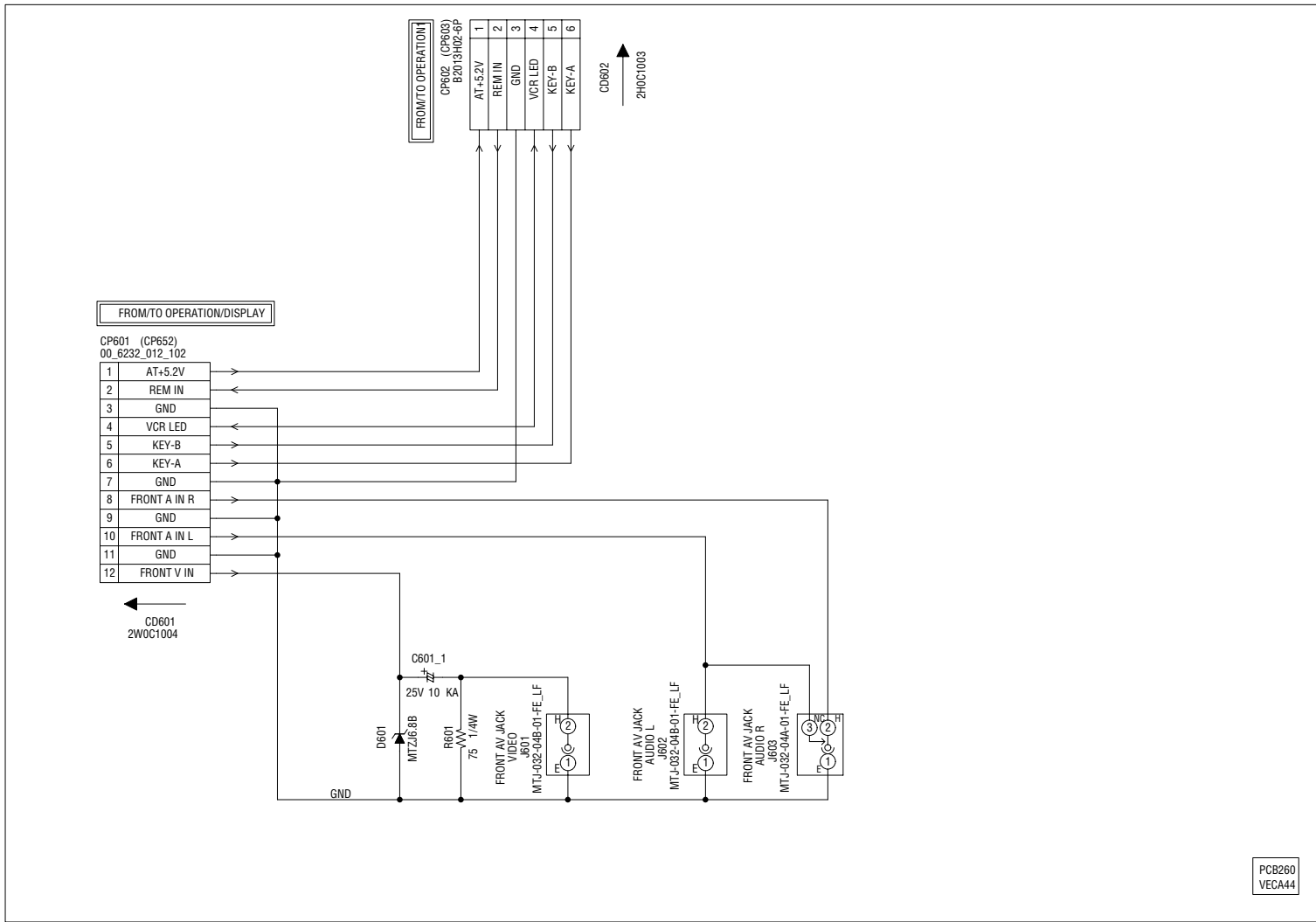
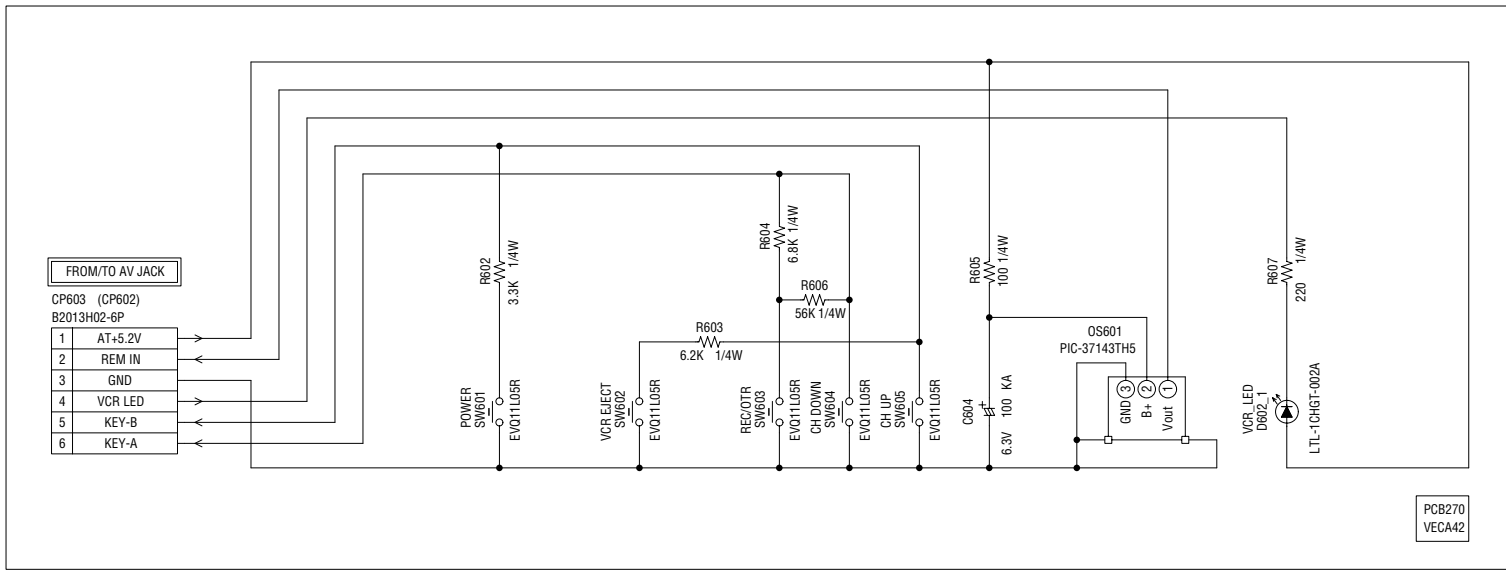

NOTE:THE DC VOLTAGE EACH PART WAS MEASURED WITH THE DIGITAL TESTER DURING PLAYBACK.

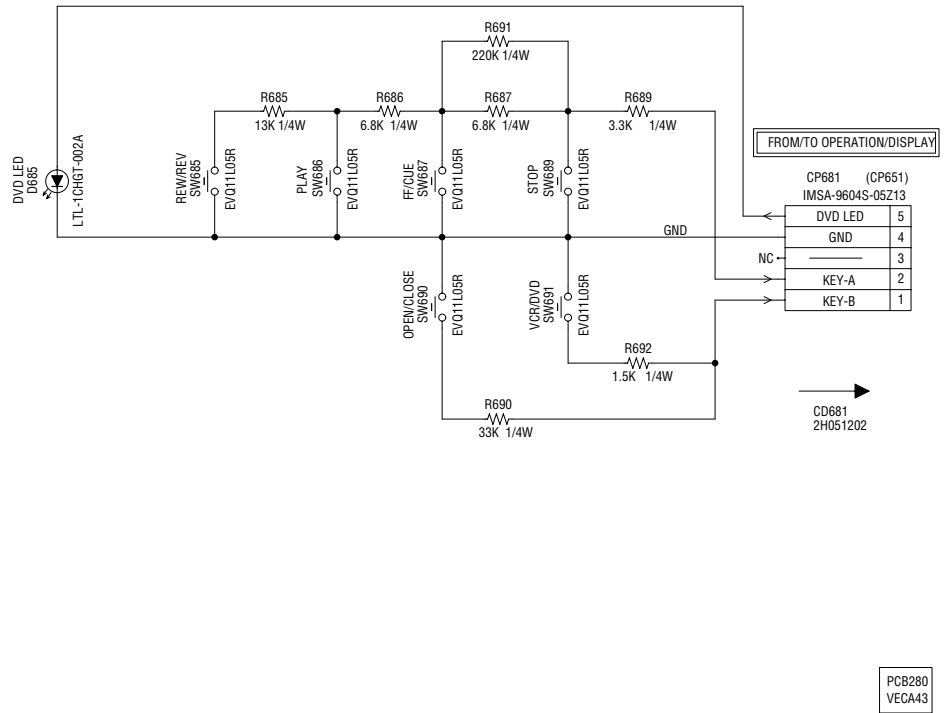

NOTE:THIS SCHEMATIC DIAGRAM IS THE LATEST AT THE TIME OF PRINTING AND SUBJECT TO CHANGE WITHOUT NOTICE .

LOADING MOTOR/SW SCHEMATIC DIAGRAM

(SW PCB)

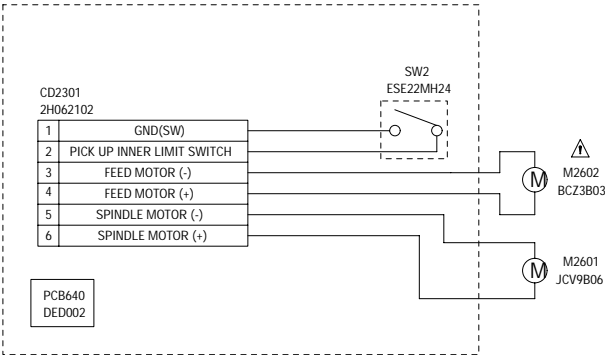

(LOADING MOTOR PCB)

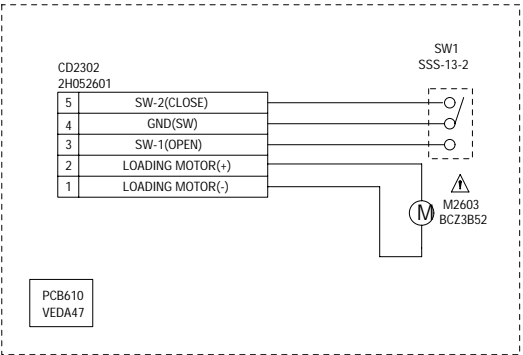

NOTE: THIS SCHEMATIC DIAGRAM IS THE LATEST AT THE TIME
OF PRINTING AND SUBJECT TO CHANGE WITHOUT NOTICE .

INTERCONNECTION DIAGRAM

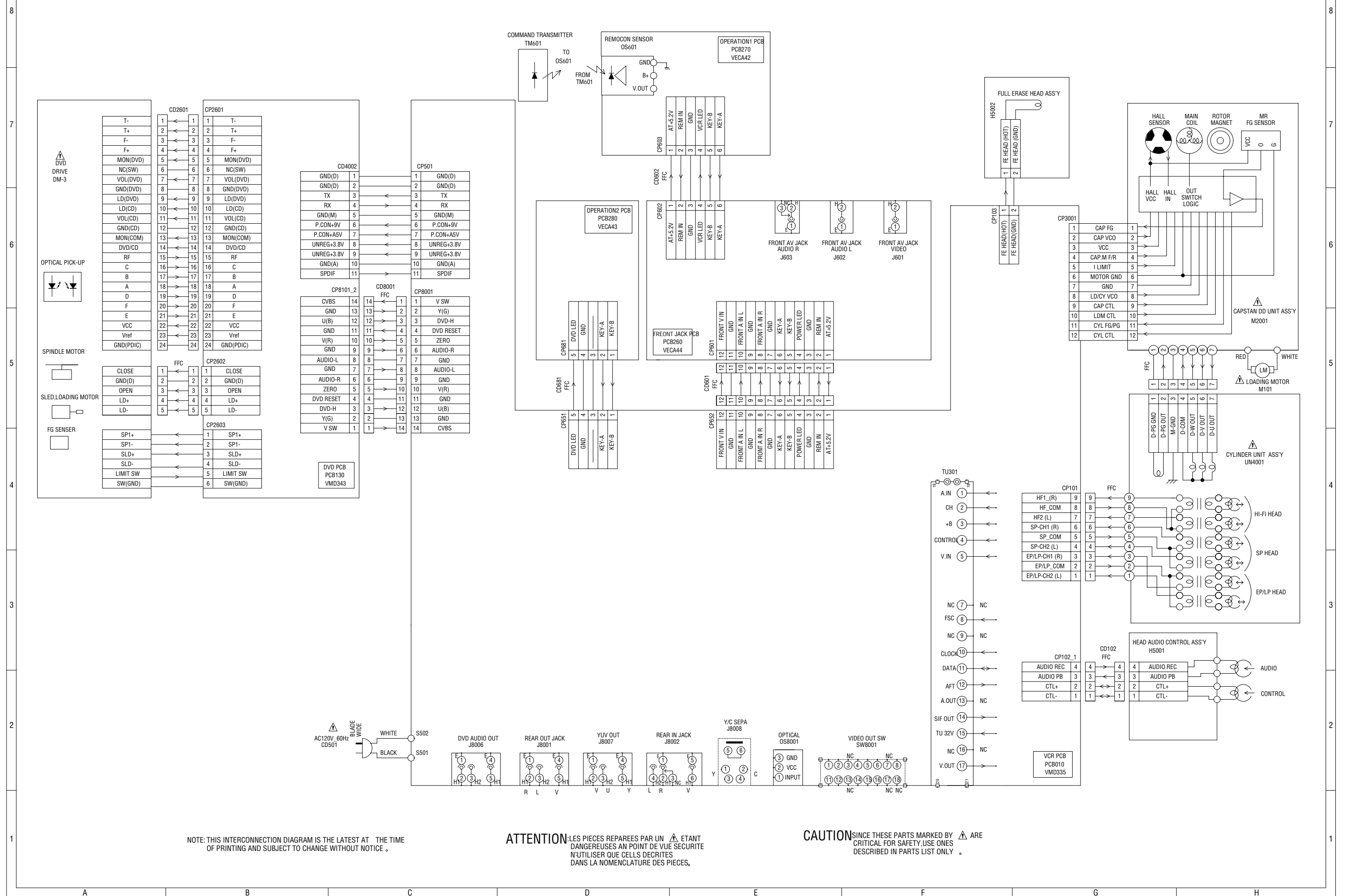

WAVEFORMS

MPEG/MICON/DSP

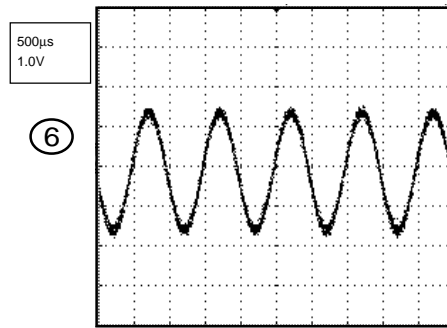
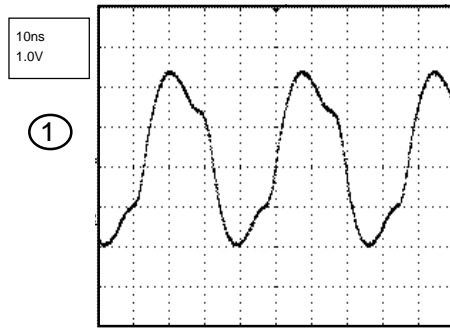

Y/C/AUDIO/CCD/HEAD AMP

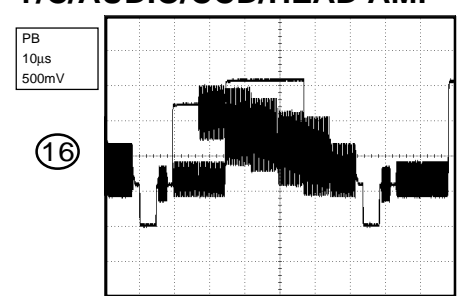

MEMORY

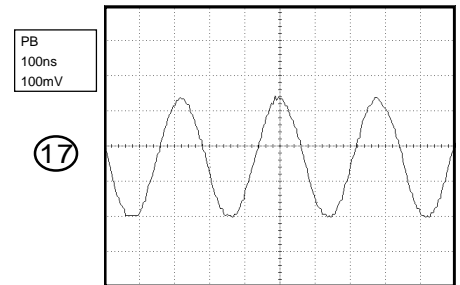
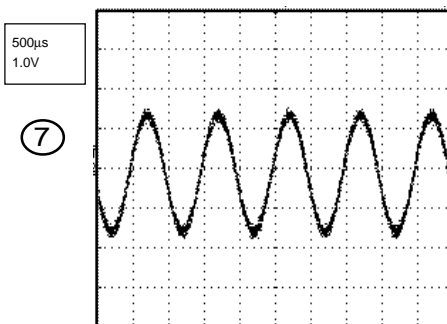
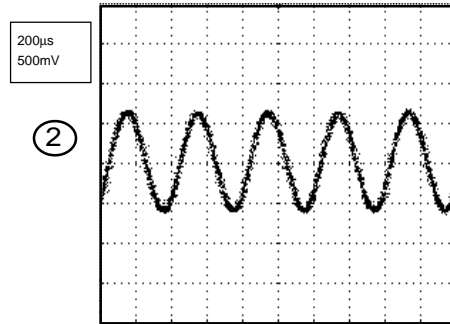

RF AMP/DSP

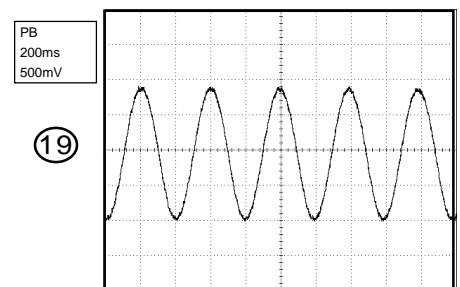
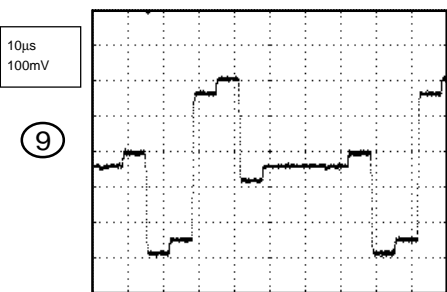
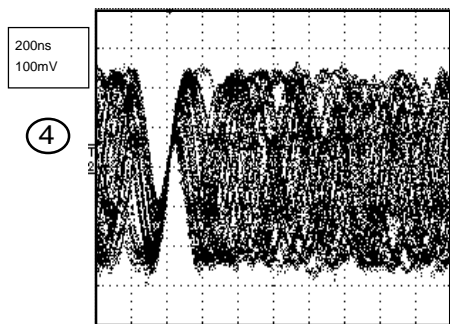
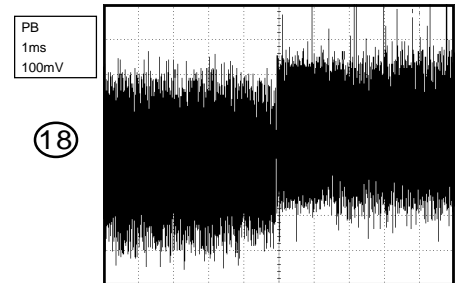
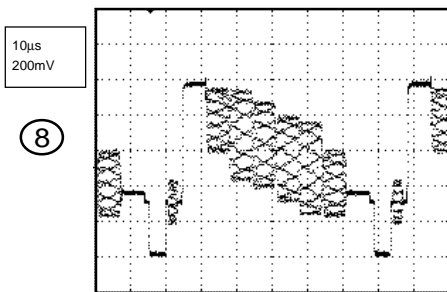
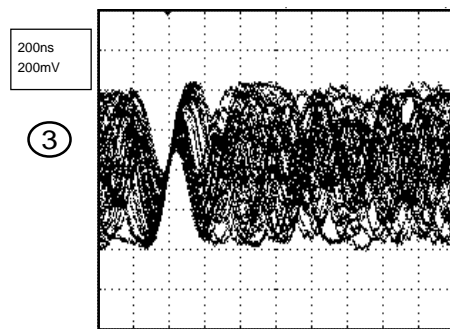

AUDIO/VIDEO

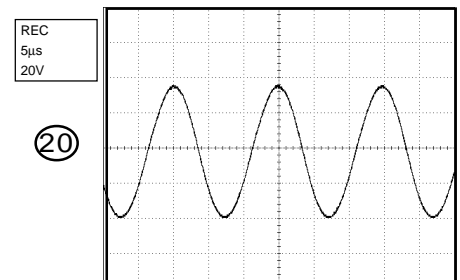
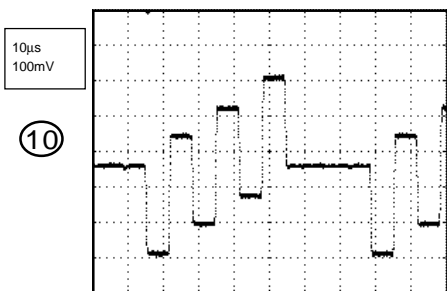
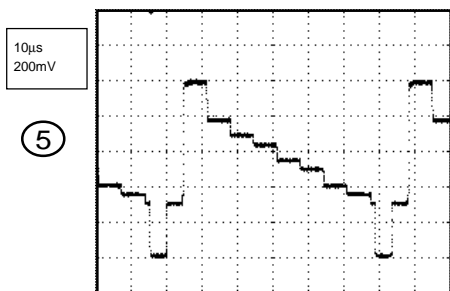

NOTE: The following waveforms were measured at the point of the corresponding balloon number in the schematic diagram.

WAVEFORMS

SYSCON

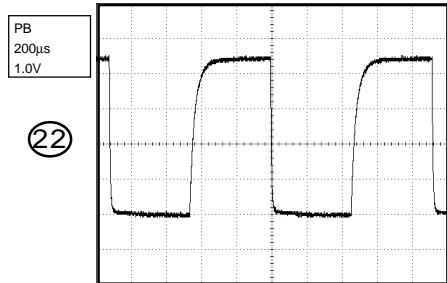
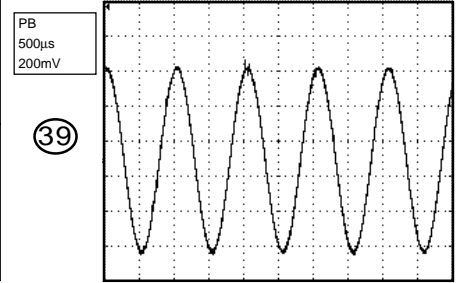
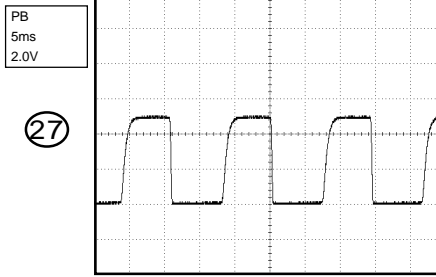
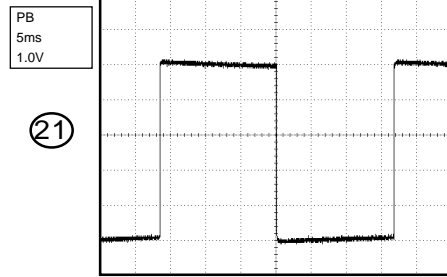

TUNER/JACK

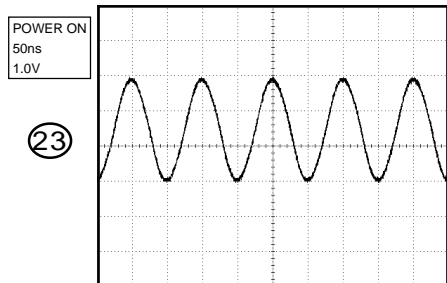
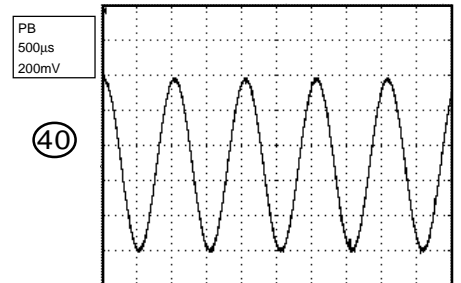
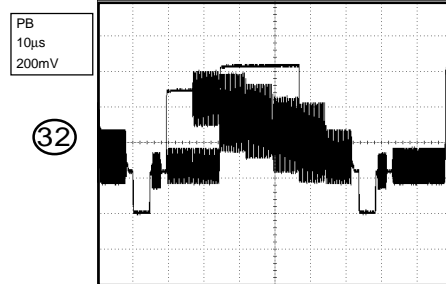

Hi-Fi/DEMODULATOR

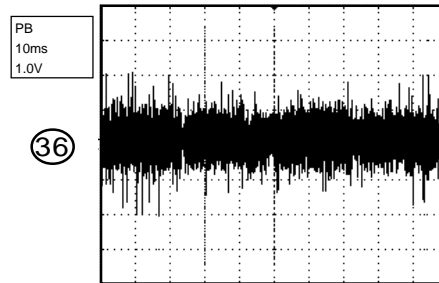

TUNER/JACK

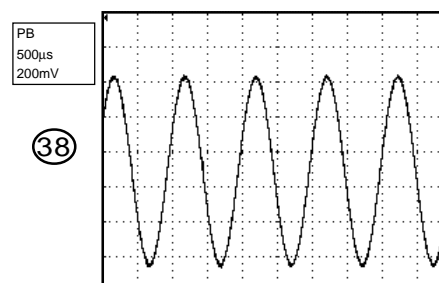
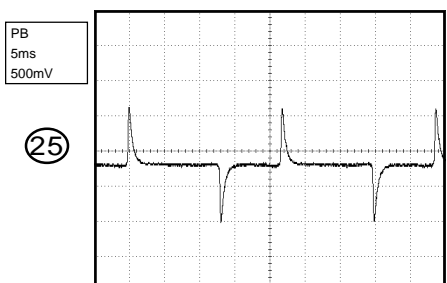
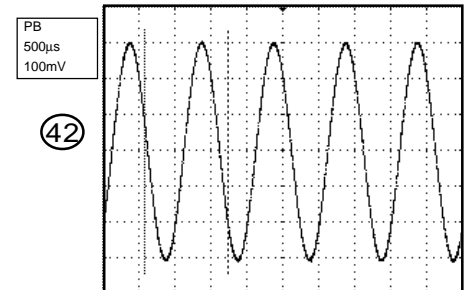
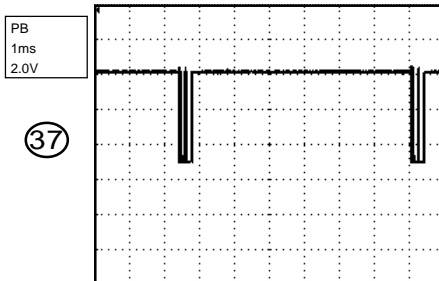
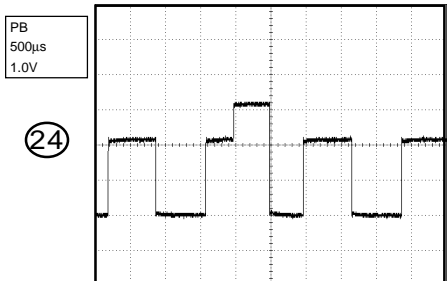
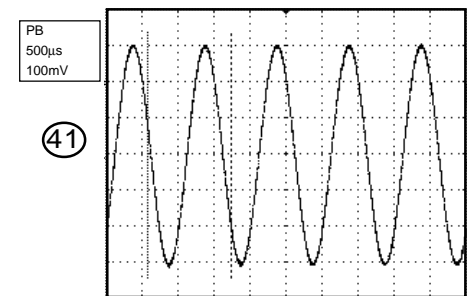

POWER

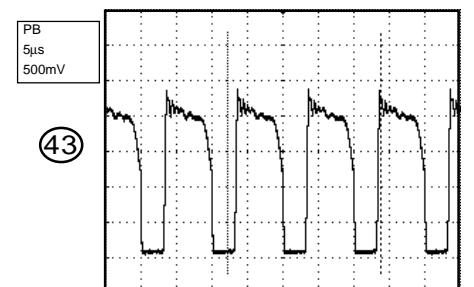

NOTE: The following waveforms were measured at the point of the corresponding balloon number in the schematic diagram.

WAVEFORMS

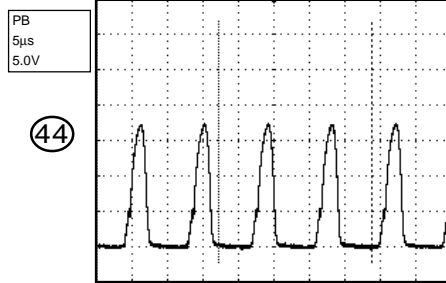

TUNER/JACK

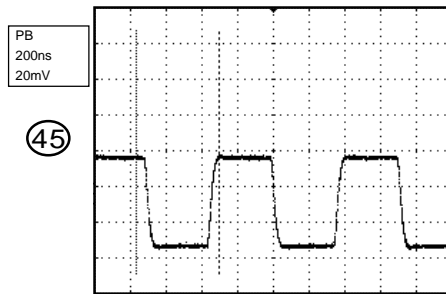

NOTE: The following waveforms were measured at the point of the corresponding balloon number in the schematic diagram.

TOSHIBA CORPORATION

1-1, SHIBAURA 1-CHOME, MINATO-KU, TOKYO 105-8001, JAPAN