

TCL

SERVICE MANUAL

L32P60-MT10L-LA

1. Caution.....	2
2. specification.....	6
3. Alignment Procedure.....	7
4. Block diagram.....	19
5. Scheme Diagram	20
5. Troubleshooting.....	29
6. PCB Layout	36

This manual is the latest at the time of printing, and does not include the modification which may be made after the printing, by the constant improvement of product

1. CAUTION

CAUTION:

Use of controls, adjustments or procedures other than those specified herein may result in hazardous radiation exposure.



CAUTION
RISK OF ELECTRIC
SHOCK DO NOT OPEN.



CAUTION: TO REDUCE THE RISK OF ELECTRICAL SHOCK, DO NOT REMOVE COVER (OR BACK). NO USER SERVICEABLE PARTS INSIDE. REFER SERVICING TO QUALIFIED SERVICE PERSONNEL.



The lightning flash with arrowhead symbol, with an equilateral triangle is intended to alert the user to the presence of uninsulated “dangerous voltage” within the product’s enclosure that may be of sufficient magnitude to constitute a risk of electric shock to the person.



The exclamation point within an equilateral triangle is intended to alert the user to the presence of important operating and maintenance (servicing) instructions in the literature accompanying the appliance.

WARNING: TO REDUCE RISK OF FIRE OR ELECTRIC SHOCK, DO NOT EXPOSE THIS APPLIANCE TO RAIN OR MOISTURE.

IMPORTANT SAFETY INSTRUCTIONS

CAUTION:

Read all of these instructions. Save these instructions for later use. Follow all Warnings and Instructions marked on the audio equipment.

1. Read Instructions- All the safety and operating instructions should be read before the product is operated.
2. Retain Instructions- The safety and operating instructions should be retained for future reference.
3. Heed Warnings- All warnings on the product and in the operating instructions should be adhered to.
4. Follow Instructions- All operating and use instructions should be followed.

FOR YOUR PERSONAL SAFETY

1. When the power cord or plug is damaged or frayed, unplug this television set from the wall outlet and refer servicing to qualified service personnel.
2. Do not overload wall outlets and extension cords as this can result in fire or electric shock.
3. Do not allow anything to rest on or roll over the power cord, and do not place the TV where power cord is subject to traffic or abuse. This may result in a shock or fire hazard.
4. Do not attempt to service this television set yourself as opening or removing covers may expose you to dangerous voltage or other hazards. Refer all servicing to qualified service personnel.
5. Never push objects of any kind into this television set through cabinet slots as they may touch dangerous voltage points or short out parts that could result in a fire or electric shock. Never spill liquid of any kind on the television set.
6. If the television set has been dropped or the cabinet has been damaged, unplug this television set from the wall outlet and refer servicing to qualified service personnel.
7. If liquid has been spilled into the television set, unplug this television set from the wall outlet and refer servicing to qualified service personnel.
8. Do not subject your television set to impact of any kind. Be particularly careful not to damage the picture tube surface.
9. Unplug this television set from the wall outlet before cleaning. Do not use liquid cleaners or aerosol cleaners. Use a damp cloth for cleaning.
- 10.1. Do not place this television set on an unstable cart, stand, or table. The television set may fall, causing serious injury to a child or an adult, and serious damage to the appliance. Use only with a cart or stand recommended by the manufacturer, or sold with the television set. Wall or shelf mounting should follow the manufacturer's instructions, and should use a mounting kit approved by the manufacturer.
- 10.2. An appliance and cart combination should be moved with care. Quick stops, excessive force, and uneven surfaces may cause the appliance and cart combination to overturn.



PROTECTION AND LOCATION OF YOUR SET

11.
 - Do not use this television set near water ... for example, near a bathtub, washbowl, kitchen sink, or laundry tub, in a wet basement, or near a swimming pool, etc.
 - Never expose the set to rain or water. If the set has been exposed to rain or water, unplug the set from the wall outlet and refer servicing to qualified service personnel.
12. Choose a place where light (artificial or sunlight) does not shine directly on the screen.
13. Avoid dusty places, since piling up of dust inside TV chassis may cause failure of the set when high humidity persists.
14. The set has slots, or openings in the cabinet for ventilation purposes, to provide reliable operation of the receiver, to protect it from overheating. These openings must not be blocked or covered.
 - Never cover the slots or openings with cloth or other material.
 - Never block the bottom ventilation slots of the set by placing it on a bed, sofa, rug, etc.
 - Never place the set near or over a radiator or heat register.
 - Never place the set in a "built-in" enclosure, unless proper ventilation is provided.

PROTECTION AND LOCATION OF YOUR SET

- 15.1. If an outside antenna is connected to the television set, be sure the antenna system is grounded so as to provide some protection against voltage surges and built up static charges, Section 810 of the National Electrical Code, NFPA No. 70-1975, provides information with respect to proper grounding of the mast and supporting structure, grounding of the lead-in wire to an antenna discharge unit, size of grounding conductors, location of antenna discharge unit, connection to grounding electrode, and requirements for the grounding electrode.

EXAMPLE OF ANTENNA GROUNDING AS PER NATIONAL ELECTRICAL CODE INSTRUCTIONS

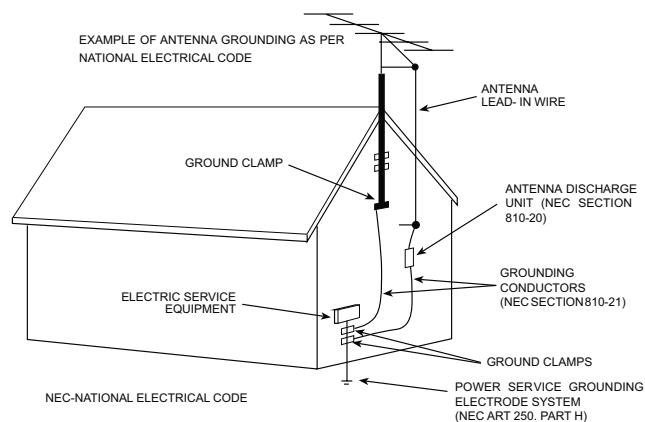

15.2. Note to CATV system installer : (Only for the television set with CATV reception)

This reminder is provided to call the CATV system installer's attention to Article 820-40 of the NEC that provides guidelines for proper grounding and, in particular, specifies that the cable ground shall be connected to the grounding system of the building, as close to the point of cable entry as practical.

16. An outside antenna system should not be located in the vicinity of overhead power lines or other electric lights or power circuits, or where it can fall into such power lines or circuits. When installing an outside antenna system, extreme care should be taken to keep from touching such power lines or circuits as contact with them might be fatal.
17. For added protection for this television set during a lightning storm, or when it is left unattended and unused for long periods of time, unplug it from the wall outlet and disconnect the antenna. This will prevent damage due to lightning and power-line surges.

OPERATION OF YOUR SET

18. This television set should be operated only from the type of power source indicated on the marking label. If you are not sure of the type of power supply at your home, consult your television dealer or local power company. For television sets designed to operate from battery power, refer to the operating instructions.
19. If the television set does not operate normally by following the operating instructions, unplug this television set from the wall outlet and refer servicing to qualified service personnel. Adjust only those controls that are covered in the operating instructions as improper adjustment of other controls may result in damage and will often require extensive work by a qualified technician to restore the television set to normal operation.
20. When going on a holiday : If your television set is to remain unused for a period of time, for instance, when you go on a holiday, turn the television set " off " and unplug the television set from the wall outlet.

IF THE SET DOES NOT OPERATE PROPERLY

21. If you are unable to restore normal operation by following the detailed procedure in your operating instructions, do not attempt any further adjustment. Unplug the set and call your dealer or service technician.
22. Whenever the television set is damaged or fails, or a distinct change in performance indicates a need for service, unplug the set and have it checked by a professional service technician.
23. It is normal for some TV sets to make occasional snapping or popping sounds, particularly when being turned on or off. If the snapping or popping is continuous or frequent, unplug the set and consult your dealer or service technician.

FOR SERVICE AND MODIFICATION

24. Do not use attachments not recommended by the television set manufacturer as they may cause hazards.
25. When replacement parts are required, be sure the service technician has used replacement parts specified by the manufacturer that have the same characteristics as the original part. Unauthorized substitutions may result in fire, electric shock, or other hazards.
26. Upon completion of any service or repairs to the television set, ask the service technician to perform routine safety checks to determine that the television is in safe operating condition.



EM BUSINESS CENTER
FTV PRODUCT MANAGEMENT DEPT.

SPECIFICATION RELEASE

Version: V0.1

Issued Date: 2011.05.08

Model: L32P60/MT10L-LA/SS8P



PICTURE

Panel Size (inch)	32"
Category	LCD TV
Aspect Ratio	16:9
Color Temperature	Warm / Normal / Cool
Backlight Adjustable	Yes
Scaler Mode	Auto,Full Screen,Normal, Zoom
Picture Effect	User, Cinema, Sport, Vivid, Hi-Bright

Picture Enhancement

Comb Filter	3D
Core Technology	High-quality scaling engine & 3-D video de-interlacer
CCS	--
DCDI™	--
Blue Stretch	Yes
Black Stretch	Yes
Motion Compensation	Yes
DLTI	Yes
DCTI	Yes
Dynamic Skin Correction	Yes
DNR	Yes
Other features	Dynamic Back Light, Noise Reduction.

Panel Specification

Panel supplier	SAMSUNG
Viewing Technology	--
Display Resolution	1366*768
Brightness (cd/m2)	450
Contrast Ratio	4000:1
Response Time	9ms
Viewing Angle (H/V)	89°/89°
Life Time	50,000 hrs (min)
Color	16.7M (8 bit)

SOUND

Speakers	Integrated speakers
Audio Power Output	8W+8W
Sound Processing	BTSC (SAP, Stereo, Mono)
DVSS (Dolby Virtual Surround)	--
DDAS (Digital Dymic Audio System)	--
Smart Volume	--
BBE	--
SRS	--

Sound Features MTS, AVC, Equalizer, Surround

Sound Control Volume, Balance, Bass Boost

FUNCTION

V-Chip	--
CCD (Closed Caption)	Yes
Teletext	Yes
PIP/POP	--
Macro Vision	--
Calendar	--
Clock/Timers	Yes
Lock	Yes(Channal Block,Program Block,Front Panel Lock,Installation L
OSD Language	English/Spanish/Portuguese
OSD Features	--
Card Reader	--
DVD Combo	--
USB Connection	Yes
Game	--
Screen Saver	--
Demo Function	--
HDMI CEC	Yes
Picture Freeze	Yes
Other Functions	--

SIGNAL FORMAT CAPABILITY

Component Video Format	Y, Pb/Cb, Pr/Cr; Up to 1080P.
DVI Video Format	Yes
HDMI Video Format	Up to 1080P
PC Compatibility	Up to UXGA@60Hz

TERMINALS

Audio/CVBS Input (Composite)	1 R/L+2 Video: AV1(side), AV2
S-Video Input	--
Audio Input for S-Video	--
YPbPr Input	1
Audio Input for YPbPr	1
YCbCr Input	Share with "YPbPr"
Audio Input for YCbCr	Share with Audio for "YPbPr"
VGA Input(RGB)	1 (D-Sub,15 Pins)
Audio Input for RGB	1 (Φ3.5mm)
DVI	Share with "HDMI"
Audio Input for DVI	Share with Audio for "VGA"
HDMI	3; HDMI1, HDMI2,HDMI3
Audio/CVBS Output (Composite)	1 (R/L+CVBS) (RCA)
SPDIF Output	1 (RCA)
Headphone Output	1 (Φ3.6mm)
RF Input	2 (Antenna, Cable)
USB	2;USB1,USB2

BASIC INFO.

TV System (Analog)	NTSC-M, PAL-M/N
TV System (Digital)	ISDB-T
AV System	PAL, NTSC
TV Channels (Analog)	Cable (1~125), Antenna (2~69)
TV Channels (Digital)	Antenna (7~69)
Chassis	MT10L-LA
Certification	CB
Power Supply	AC 100V-240V 50/60Hz
Power Consumption (TV on)	170W
Power Consumption (Standby)	≤1W
Default Color of Front Cabinet	Black
Keyboard Position	Side
Base Stand Detachable	Yes

Unpackaged Dimension for Main Body (L*H*D) (mm)

With Base Stand (mm)	790(L)*574(W)*243.7(H)
Without Base Stand (mm)	790(L)*531.4(W)*86(H)

Packaged Dimension (L*H*D)

Main Body (mm)	868(L)*178(W)*610(H)
Speaker Box	--
Base Stand	--
Net Weight (Kg)	8.8kg
Gross Weight (Kg)	11.5kg

Container Loading

20 feet	315
40 feet	660
40 feet high	745

ACCESSORIES

Operation Manual	English (Default)
Remote Control	For TV Control (With Two Batteries)
Base Stand	Integrated Packaging
Speaker Box	Integrated
Wall Mount	400*400
Others	--

Drafted by: 郝飞飞

Approved by:

TCL WW R&D
FPD CENTER

Factory Alignment Specification of normal SIACP

For MT10-LA

Version 1.0

PREPARED BY : _____ 江阳 _____ DATE : 2011-4-22

APPROVED BY : _____ DATE : _____

Table of Contents

Feature Specification	4
INFO	5
1.Electrical Assembly Alignment	5
1.1 Preconditions – DC/DC Check	5
1.2 SW download	5
1.3 Panel ID check and modify	6
1.4 Functional Test	6
1.5 DDC & EDID Test.....	6
1.6 HDCP Test	7
2.Final Assembly Alignment	7
2.1 FactoryMenu.....	7
2.2 Entering to “P” Mode	7
2.3 White Balance Alignment.....	7
2.4 High Pot. and Insulating Resistance Tests	8
3.Factory default settings.....	8
Appendix ❶ “How to download FLASH SW”	11
Appendix❷ “How to upgrade FLASH SW from USB”.....	11
Appendix ❸ “Modify panel ID with RC”	12

Disclosure

The information contained in this document is proprietary to TCL SZ FPD lab and shall not be disclosed by the recipient to third persons without the written permission of the team leader or GM of R&D.

Revision History

Status, Ver	Date, Drafter	Description of changes
V1.0	2011-4-22	This is the draft version of normal SIACP <ul style="list-style-type: none">• HDMI as the main absolute input• The password of factory menu is 9735• Use RC to change project ID• White Balance

Feature Specification

These chassises are designed for South America LCD TV. The main chip is from Mediatec (MT5310 series) and supports below inputs and outputs:

class	item	Status	MT10B-LA	MT10L-LA
Input & Output	ATV (PAL- M/N, NTSC-M)	√	Cable&Antenna	Cable&Antenna
	DTV (SBTVD-T)	√	Antenna	Antenna
	HDMI (480i/p, 576i/p, 720p up to 1080i/p, compliant v1.2. with HDCP)	3	P300 P301 P302	P301 P302 P303
	VGA	1	P406	P406
	VGA/DVI audio	1	P400	P400
	CMP (YPrPb can support from 480i up to 1080p,audio)	1	P1 P455 (Audio)	P404
	Side AV or back AV (CVBS,audio)	2	P304 P404	P423 P421
	USB player (picture,video,audio)	2	P303 P401	P401 P427
	Headphone output	√	P800	P800
	SPDIF output	Optical	P405	P405
	AV out	1	P498	P407 P424 P425
function				
Others				

VGA connector of MT5310B definition:

VGA: Pin4:RXD VGA Pin11:TXD

INFO

- ↪ All tests and measurements mentioned hereafter have to be carried out at a normal mains voltage **(220 ~ 240 VAC)**
- ↪ All voltages have to be measured with respect to ground, unless otherwise stated
- ↪ All final tests have to be done on a complete set including LCD panel in a room with temperature of **25+/-7°C**
- ↪ The White Balance (color temperature) has to be performed into subdued lighted room after at least **1 hour** of warm-up/burn-in. This is applicable for both Alignment and Picture Performance evaluation at OQA in order to be set free of any temperature drift (colorimetry vs time)

1.Electrical Assembly Alignment

1.1 Preconditions – DC/DC Check

Before power on, please check the board according to the relevant block diagram and circuit diagram, and make sure that no serious error should destroy the board. For example, the output of DC/DC and LDO should not shorted to ground.

Supply a suited voltage and power on , then check the voltage according to the relevant block diagram , circuit diagram and voltage spec . the error should less than 5% .For example, the voltage for main chip(DV33, AV33, VCK,etc.), the voltage for DDR (DDRV) , the voltage for amplifier(AUDIO_PWR),etc. Only the standby voltage is necessary if there is no software in the flash .

Position	Value	Remarks
R111	3.3V +/-5%	+3V3SB
C117 (positive pin)	5.0V +/-5%	+5V
C101 (positive pin)	1.1V +/-5%	Vcck
U105	1.2V +/-5%	AVDD1V2
U104	3.3V +/-5%	DVDD3V3
U109	3.3V +/-5%	A VDD3V3
U12	1.5V +/-5%	DDRV
C100 (positive pin)	12V +/-5%	+12V
U102	5.0V +/-5%	TUNER_VCC

Note: Different model may have different configuration of DC/DC circuit.

1.2 SW download

Download the latest release MT10_SW into the flash using MTK SW tool. See Appendix① **“How to download FLASH SW”**. Or upgrade the SW from USB port See Appendix② **“How to**

upgrade FLASH SW from USB”.

Remember to do “Reset all” after upgrade the SW.

1.3 Project ID check and modify

There is different ID stored in the NVM depended on different Panels. Modify it with Hyper terminal if the initial ID or a wrong ID make the set can not display clearly. See Appendix③. It can be checked and modified in **Factory menu->Project info->Project ID** if the set can display clearly . The set should be restart if the project ID is changed .

1.4 Functional Test

Once the boards (chassis, KB, IR, PSU...) and the panel are well interconnected, connect all external generator devices to relevant inputs/outputs below according to their respective test patterns format and check picture content and sound quality accordingly:

Source	Test signal (generator)	Test pattern (format/image)
Analog /Digital Tuner	RF cable	Full Band (VHF/UHF) + CATV SBTVD-T
Composite(CVBS)	Chroma/Fluke	PAL Half Color & Gray bars
VGA	Chroma/QuantumData	1024x768@60Hz Half Color & Gray bars
CMP (YPrPb)	Chroma/QuantumData	1080i@60Hz Half Color & Gray bars
HDMI	DVD with HDMI compliancy	Movie 720p@60Hz
Headphone	RF cable	First channel
Loud Speakers	RF cable	First channel
USB	USB device	Picture musica Video

Audio tones can be defined by the factory (ie: 1KHz & 3KHz, sweep, ...).

Picture video formats can be changed by the factory according to their own standard.

1.5 DDC & EDID Test

The E-EDID data structure are according to VESA Enhanced EDID 1.3 (and EIA/CEA-861B for HDMI).

HDMI have their own separate bin files:

For EDID check, it's needed to check whether the correct EDID is downloaded by checking corresponding EDID NVM Checksum or read them out to check bit by bit if it is in line with the released EDID bin file.

1.6 HDCP Test

For HDCP compliancy, it's needed to check whether the HDCP key has been well set.

2.Final Assembly Alignment

2.1 FactoryMenu

Follow the below steps to pop-up the Factory Menu in case of "**FactoryKey**" is disable:

- press RemoteControl key "**MENU**" to display main menu
- Select "Picture" and press "**OK**" key to enter the picture submenu
- Select "Contrast" item
- press the subsequence RemoteControl keys "**9**", "**7**", "**3**" and "**5**"

Press RemoteControl key "**Return**" To pop-up the Factory Menu in case of "**FactoryKey**" is enable.

The status of "**Factory Key**" can be changed in **Factory Menu->Hotkey**

Press RemoteControl "**OK**" key or "**RIGHT**" key to enter the submenu.

Press RemoteControl "**Menu**" key to go back to the root menu.

Press RemoteControl "**RIGHT**" or "**LEFT**" key to change the values.

Press RemoteControl "**OK**" key run the function.

Press RemoteControl "**Exit**" key exit the factorymenu.

2.2 Entering to "P" Mode

Turned on the factory key to enter into "P" mode. The TV will display the following info in bottom left corner in "P" mode.

-main version ***
-project ID ***
-P/PS/D ***

2.3 White Balance Alignment

Make sure that the picture mode is "**vivid**", enter to "**P**" mode (turned on the factory key) and switch off "**Pic. Enhance**" in **Factory Menu-> White Balance** before white balance alignment .

VGA,CMP, DTV,CVBS_PAL Color Coordinates are relative to HDMI.

CVBS_SECAM and **CVBS_NTSC** Color Coordinates are relative to CVBS_PAL.

Warm and **Cool** Color Coordinates are relatives to **Normal** mode.

Only **HDMI(YUV 720p@60Hz)** input requires color temperature adjustment. **All the Relative Matrix Offsets** should be set while doing alignment.

Each panel has it's own colour coordinates, Please refer to the following table.

Dynamic/70% W	L32V6200/L32E5200		L42E5200F/L42V6200F		C32E320/L32P60		C42E320F/L42P60F	
	x	y	x	y	x	y	x	y
Normal	0.275	0.310	0.275	0.290	0.280	0.290	0.280	0.290
Cool	0.265	0.285	0.265	0.290	0.270	0.280	0.270	0.280
Warm	0.305	0.330	0.305	0.330	0.312	0.330	0.320	0.320

▪ **Expected Targets and Tolerances**

The measured parameters should be “x, y” coordinates.

The White Balance alignment should be performed using a contact less analyzer (ei: Minolta CA-210). The analyzer may not touch the screen surface, and measurement must be performed in a dark environment keeping the probe(s) at 90+/-2° from the panel.

The result should measure up the relevant spec.

2.4 High Pot. and Insulating Resistance Tests

At the end of the process, a High Pot. and an Insulating Resistance tests are required for matching Safety Electrical requirements (ei: xxxx)

▪ **High Voltage Withstanding requirements**

- “Voltage” ⇒ **3500 VAC**
- “Max Leakage Current” ⇒ **10 mA**
- “Test Time” ⇒ **5 sec**

▪ **Insulating Resistance requirements**

- “Voltage” ⇒ **DC500V**
- “Threshold Min” ⇒ **4M Ω**
- “Test Time” ⇒ **3 sec**

3.Factory default settings

Do the “Reset shop” before packing.The detail of reset shop follow OOB setting.

“Factory Menu” Definition

1). Hotkey

Item	Sub-item	Value	Note
Hotkey		Off/On	OFF: hotkey is invalid ON : hotkey(Return key) is availability

2). Burning Mode

Item	Sub-item	Value/Sub-item	Note
Burning Mode		Off/On	Select panel On with left/right key, Press "EXIT" key to enter the burning mode; Press "Menu" key on keyboard to exit the burning mode

3). ADC (Need not to do ADC when alignment)

4). White Balance

Item	Sub-item	Value	Note
White Balance	Source	HDMI,etc	For balance source: HDMI,VGA,DTV,PAL,SECAM,NTSC,Scar t RGB,CPM, HDMI
	Color Temperature	Normal /Warm/Cool	The value of Warm and cool is the offset of Normal mode. Cool is the preset status
	R Gain		R White balance
	G Gain		G White balance
	B Gain		B White balance
	R Offset		R Gray balance
	G Offset		G Gray balance
	B Offset		B Gray balance
	White Balance Init		Press "Right" key to initial the preset RGB Gain/Offset value
	Pic. Enhance	On/Off	Press "Right" key to switch off all of the items in the feature submenu. This should be done before white balance alignment. If it's off, the way to switch it on is to reset user/shop or set on the features in Feature sub-item manually.
	Picture related	Flesh tone	Select On/Off to open/close the function
		Adaptive luma control	Select On/Off to open/close the function
		Light sensor	Select On/Off to open/close the function
		Dynamic backlight	Select Auto/High/Mid/Low to set the backlight control
		Back light	0~100 Set the backlight

5). Reset Shop

Item	Sub-item	Value	Note
Reset Shop			Clear date of NVM in user menu,include the value related installation,and Clear date of factory menu except the item of Balance and sound ,set to default value

6). **Reset ALL**

Item	Sub-item	Value	Note
Reset ALL			Clear NVM values, and set to default value

7) . **Power Mode**

Item	Sub-item	Value	Note
Power Mode		Boot/Standby/ Last Status	Boot: Enter power on mode Standby: Enter standby mode Last Status: power on according to last status

8) . **USB Clone Mode**

Item	Sub-item	Value	Note
USB Clone Mode	USB Clone Mode	All/ChannelList /EEPROM/ User Setting	Select to choose the things you want to clone
	TV TO USB	DO	Press "Right" key to copy the data(WB,ADC,picture setting,etc) to USB
	USB TO TV	DO	Press "Right" key to set the data(WB,ADC,picture setting) from USB

9) . **Other**

Item	Sub-item	Value	Note
Project info	Project ID	***	
	Project Name	***	
	Panel ID	***	
	Panel	***	
	Version	***	
	Date	***	
	Time	***	
	MCU Version	***	
	RCU	***	
	PSU	***	
	Region	***	
	Product S/N	***	
Tuner AGC			

Appendix ① “How to download FLASH SW”

Prepare MTK SW tool for update.

1. Connect the PC to the serial connector on board using a special serial device (USB or COMx).
2. Provide the a correct voltage to the board
3. Start “**MTKTOOL.exe**” application under MTKxx folder, and set the parameters as below picture(notice:select MT536X chassiss):

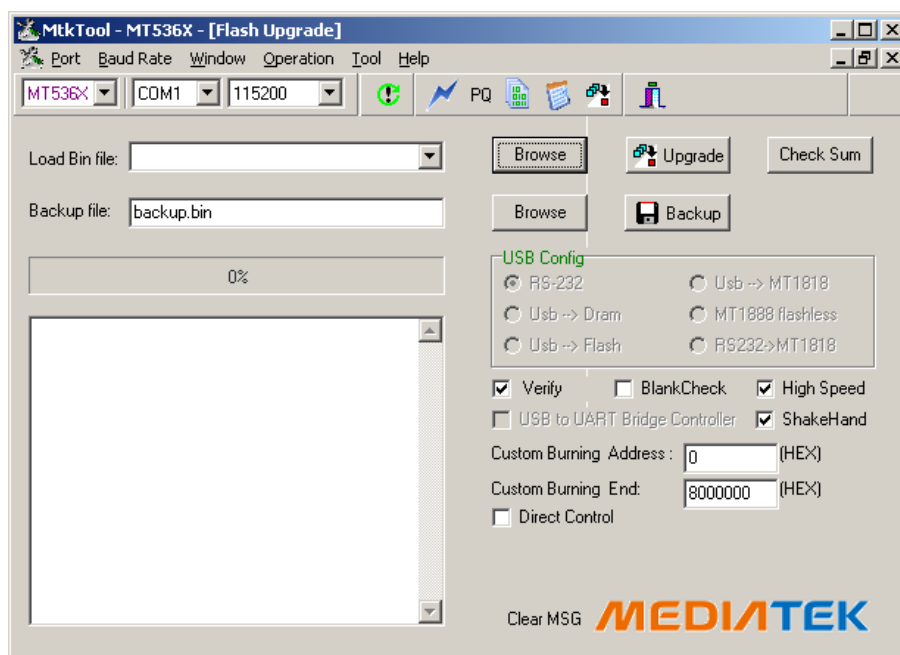

4. Press “Browse” button to select the corresponding SW bin file to upload
5. Press “Upgrade” button then press “NOR” button to start downloading the SW and wait the gauge displayed “100%” that means the SW has been successfully downloaded.
In the meanwhile, all operations such erasing flash and so... are parsed into the debug window script.
6. Once the SW is downloaded, switch-off/on the chassis board and wait few seconds for eeprom update.

Appendix② “How to upgrade FLASH SW from USB”

Upgrade with loader:

1. Save the new software file(*.pkg) in the root directory of USB, and modify it's name as upgrade.pkg.
2. Plug in the USB when TV set is “power off” or “standby” (TV set should be on “standby” status if using a touch sensing keyboard).
3. Press down “power” key on keyboard, power on if it is on “power off” status , release the “power” key 2~5 second later , the LED on IR board will flash after upgrade begin, the TV set will start up if upgrade succeed.The LED is on but no flash if upgrade fail,check the set and

try again.

Upgrade without loader(The TV set should be able to display normally):

1. Save the new software file(*.pkg) in the root directory of USB, and modify it's name as a software number, such as "V8-0MT1006-LF1V017.pkg".
2. Plug in the USB.
3. Upgrade the SW follow the indication display on the screen

Appendix ③ "Modify panel ID with RC"

"Modify panel ID without panel but via a RC"

- 062598+MENU+xxx (xxx:Panel ID)

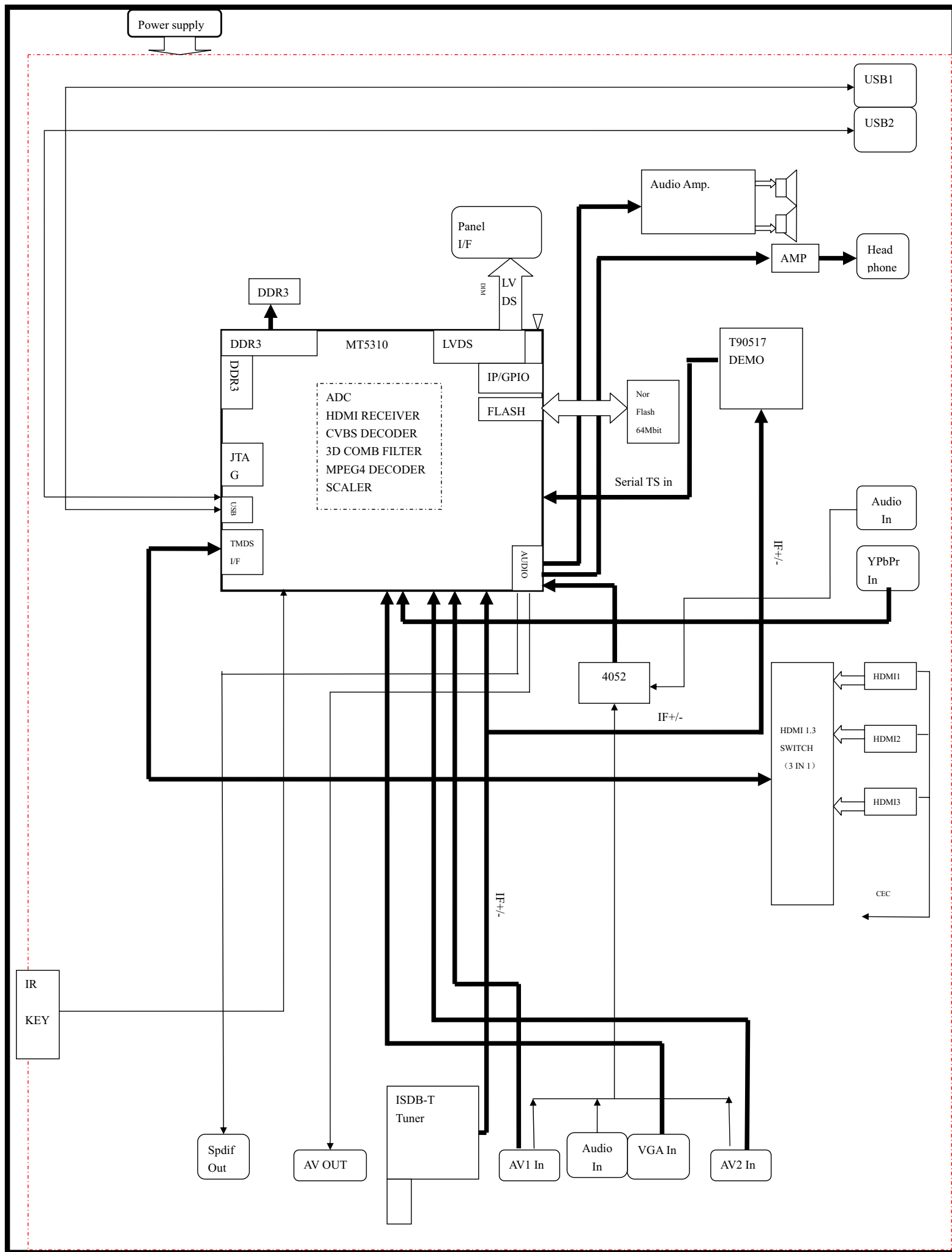

DEMOD BD CONNECTOR for ATSC

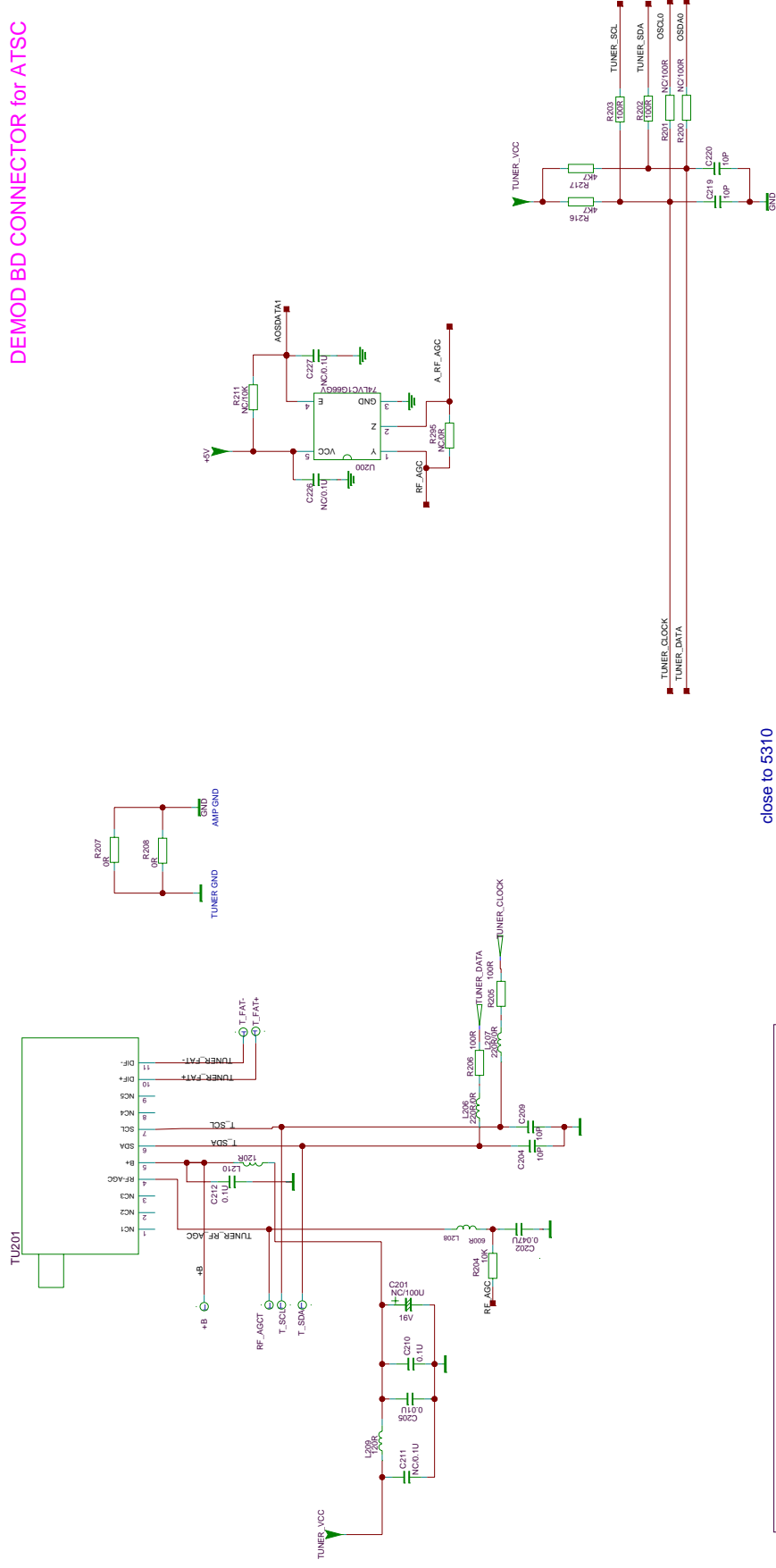

close to 5310

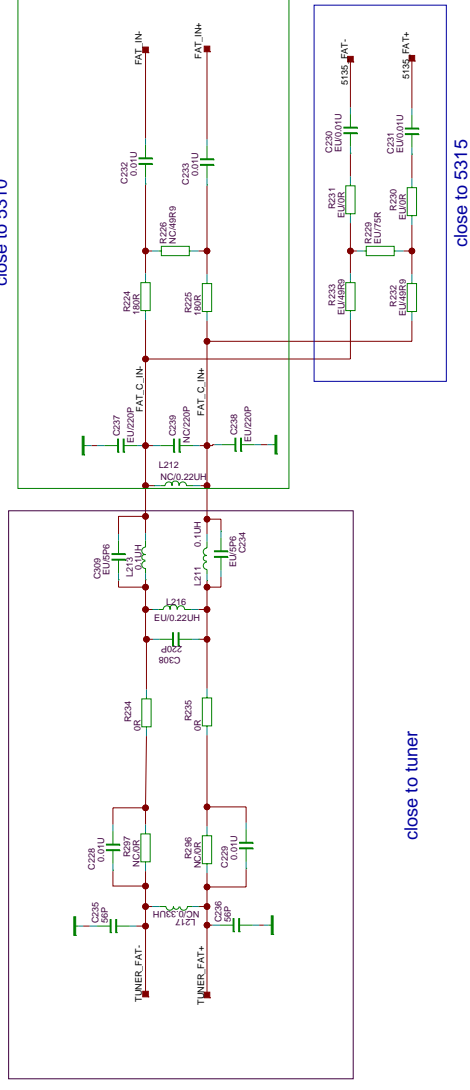

close to tuner

close to 5315

TUNER/BPF

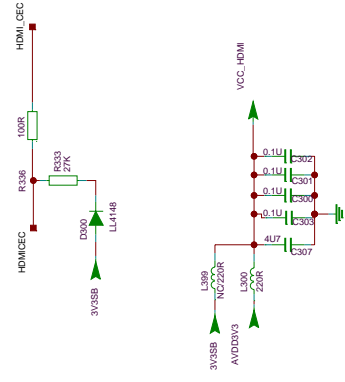
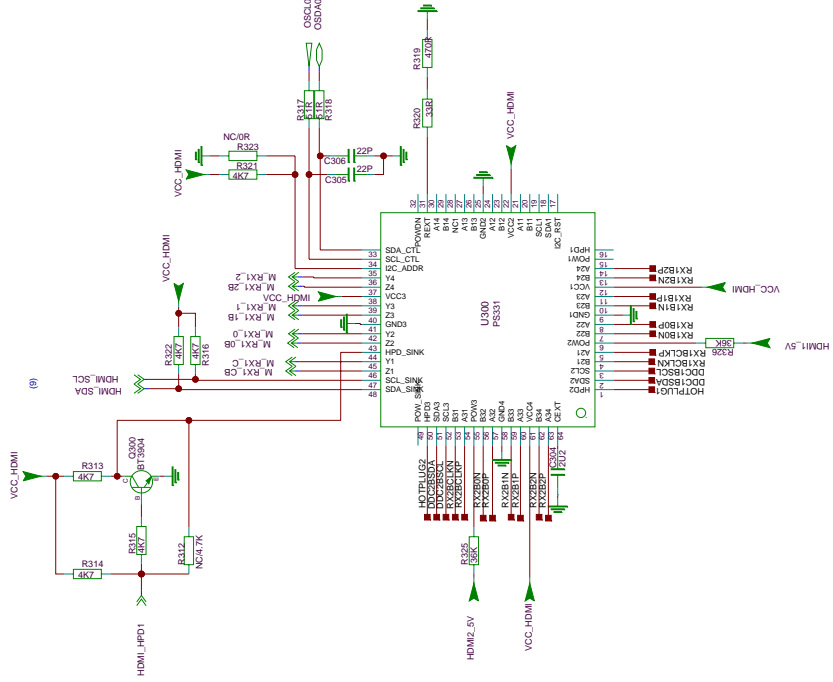

HDMI

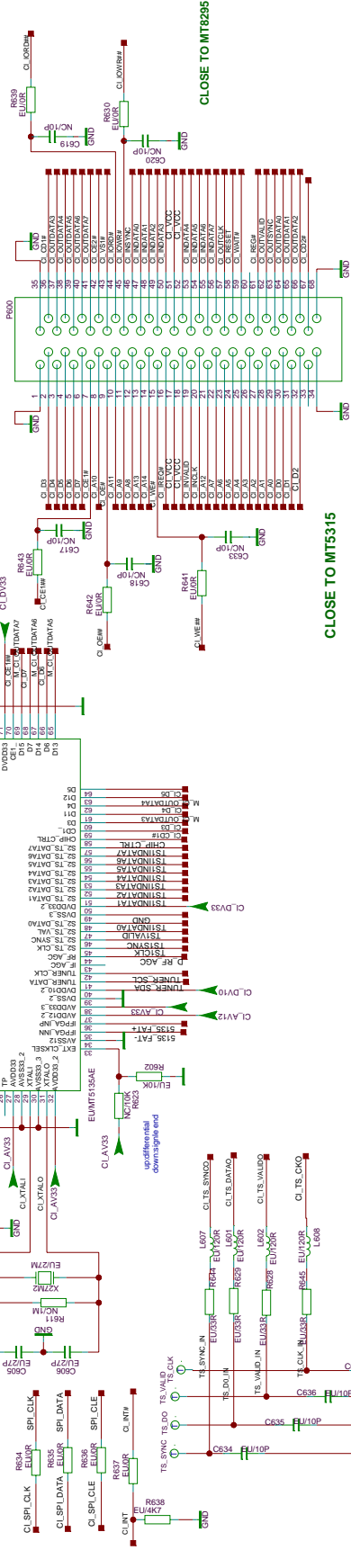
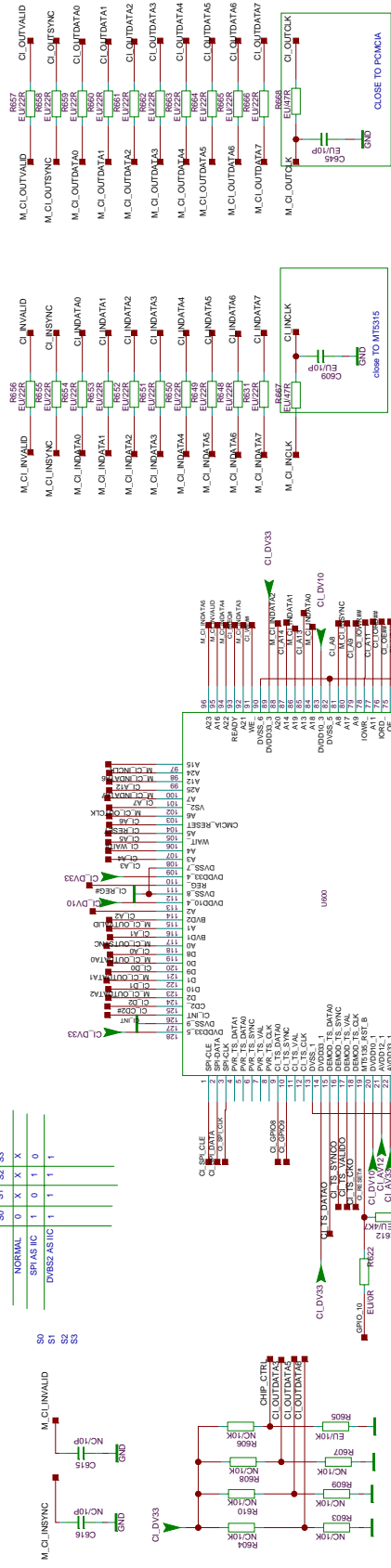
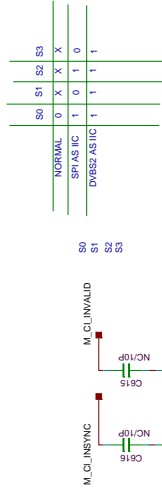
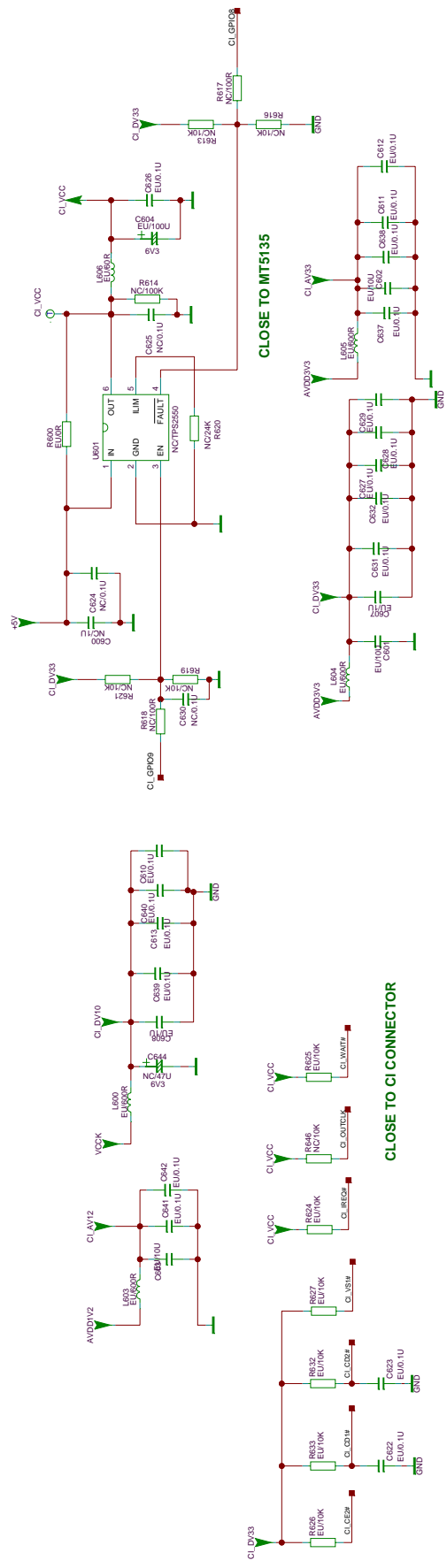

MT5315

DIGITAL TAS5707 AMP

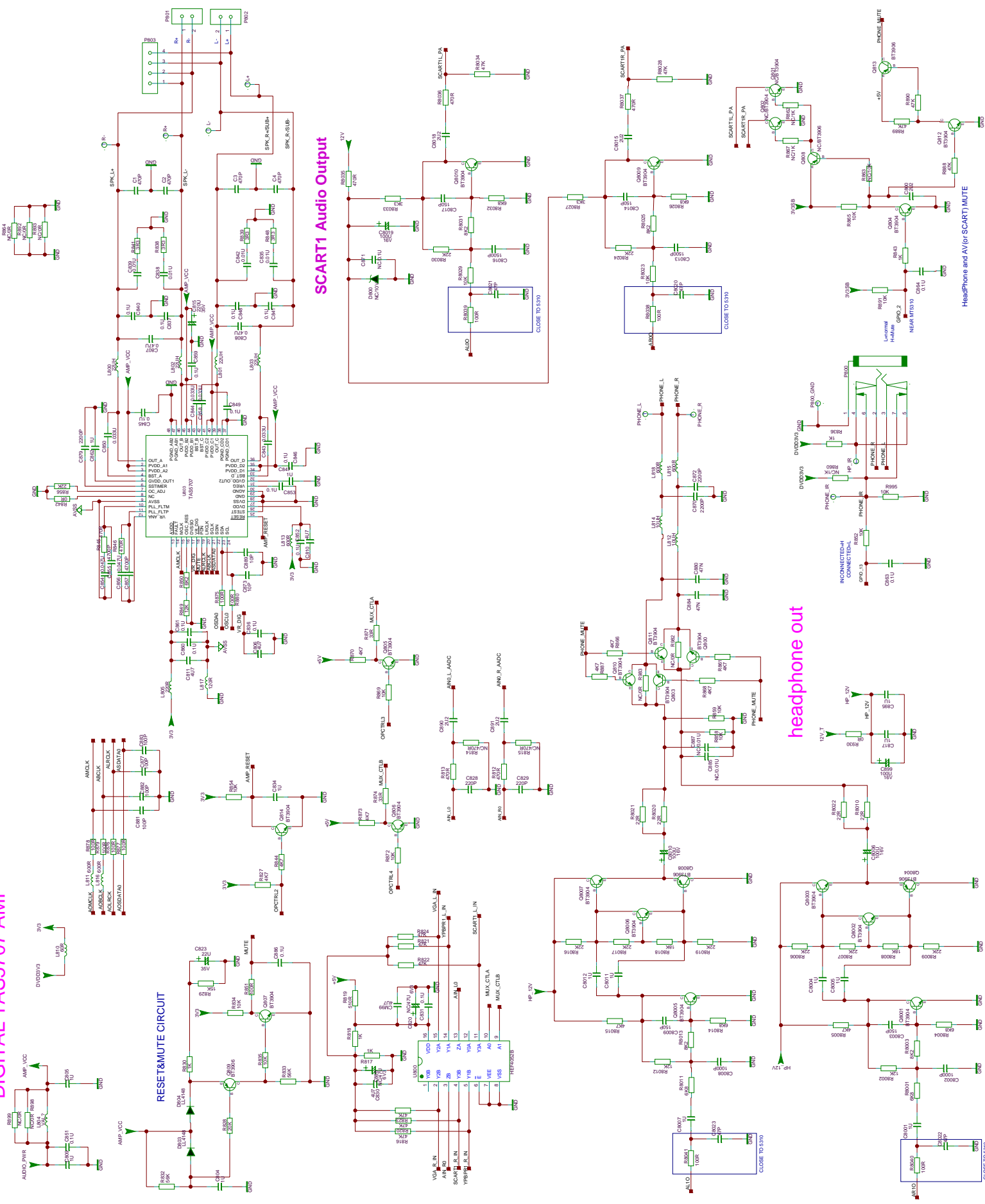

[illegible]

LVDs

1、Have no anything, No backlight/No Video/No Audio etc...

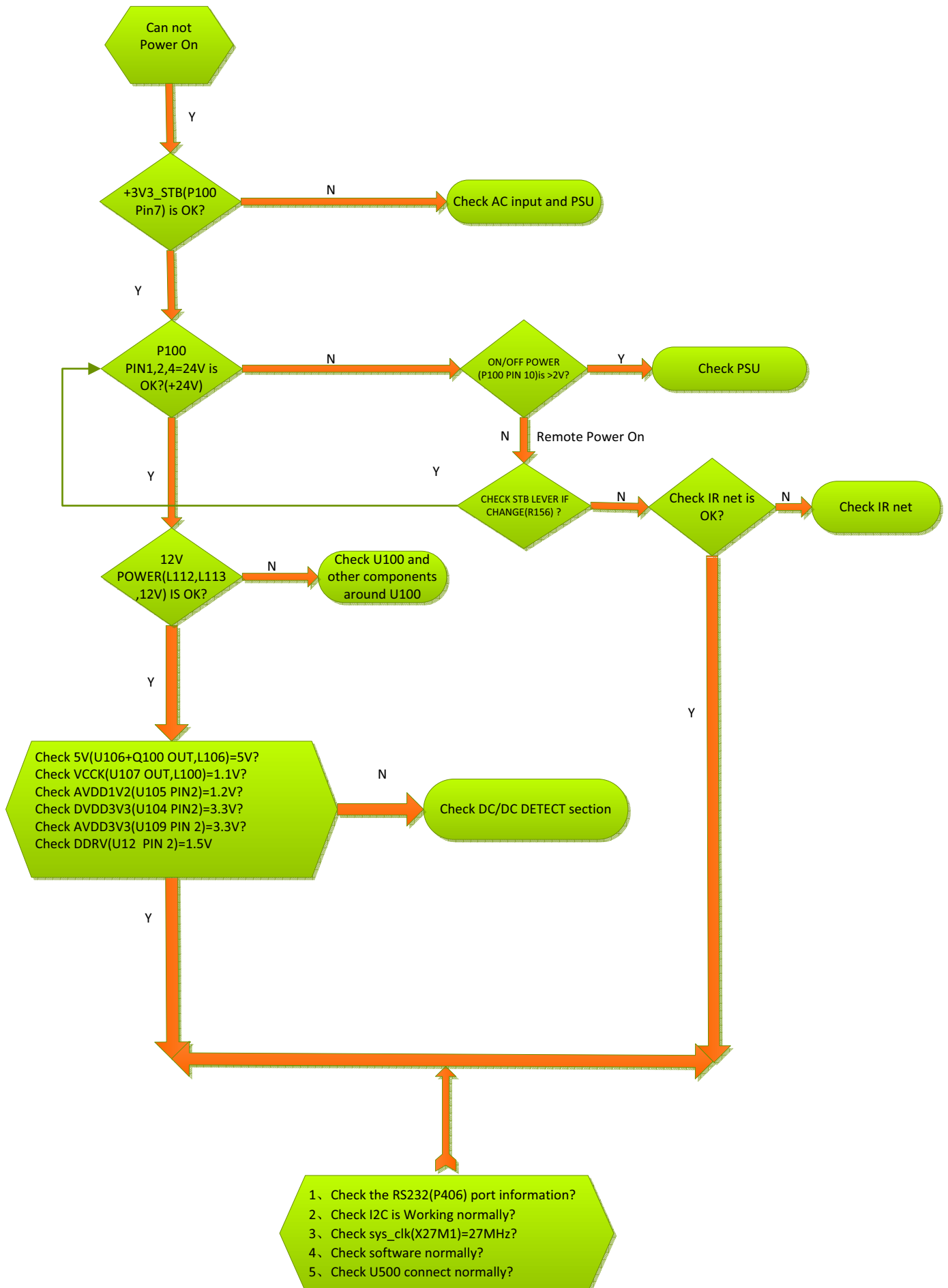

2、 Only Backlight, No Video

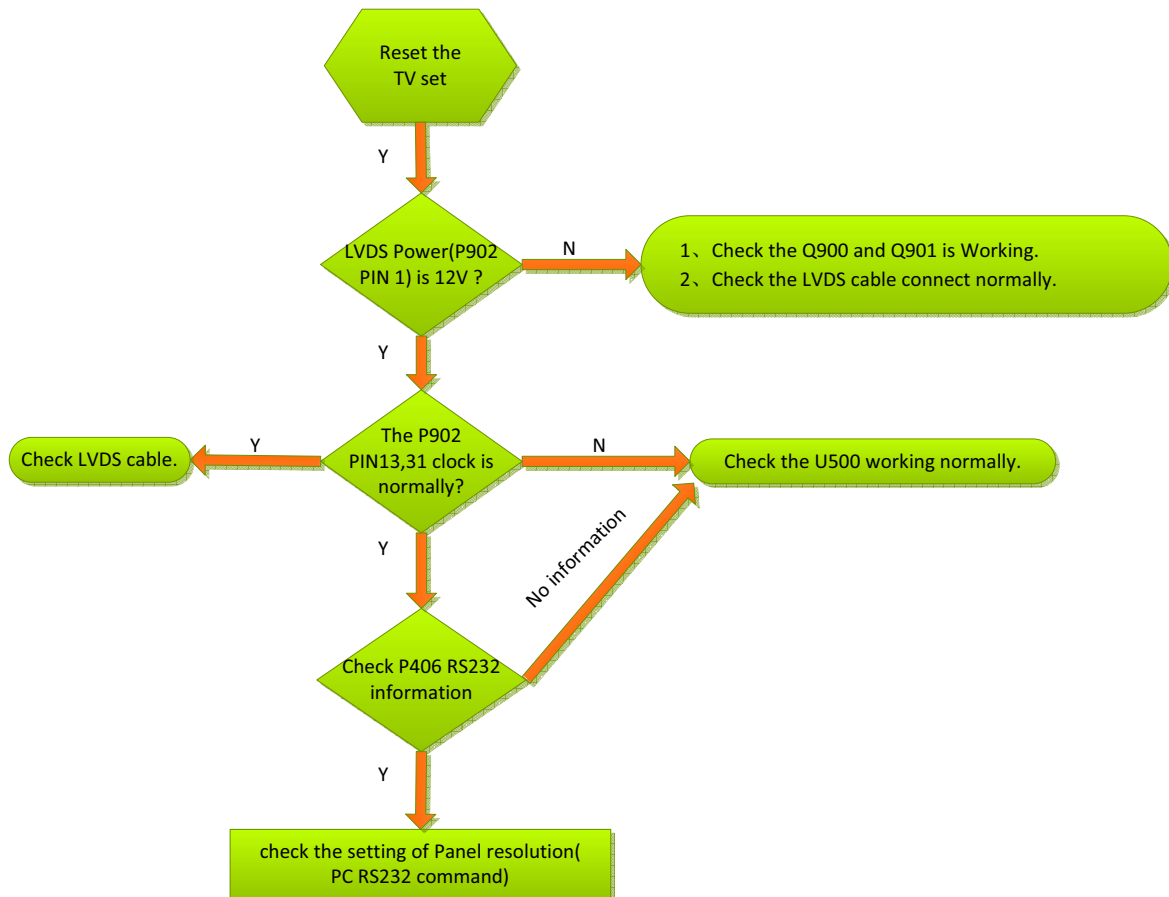

Appendix 1:How to enter the correct screen parameter through RC?

1、 Input “062598+menu+xxx(Project ID)” on RC, the machine will off and on one time, if you input the right Project ID, there will be video display.

3、Picture is normal, but speaker no Audio

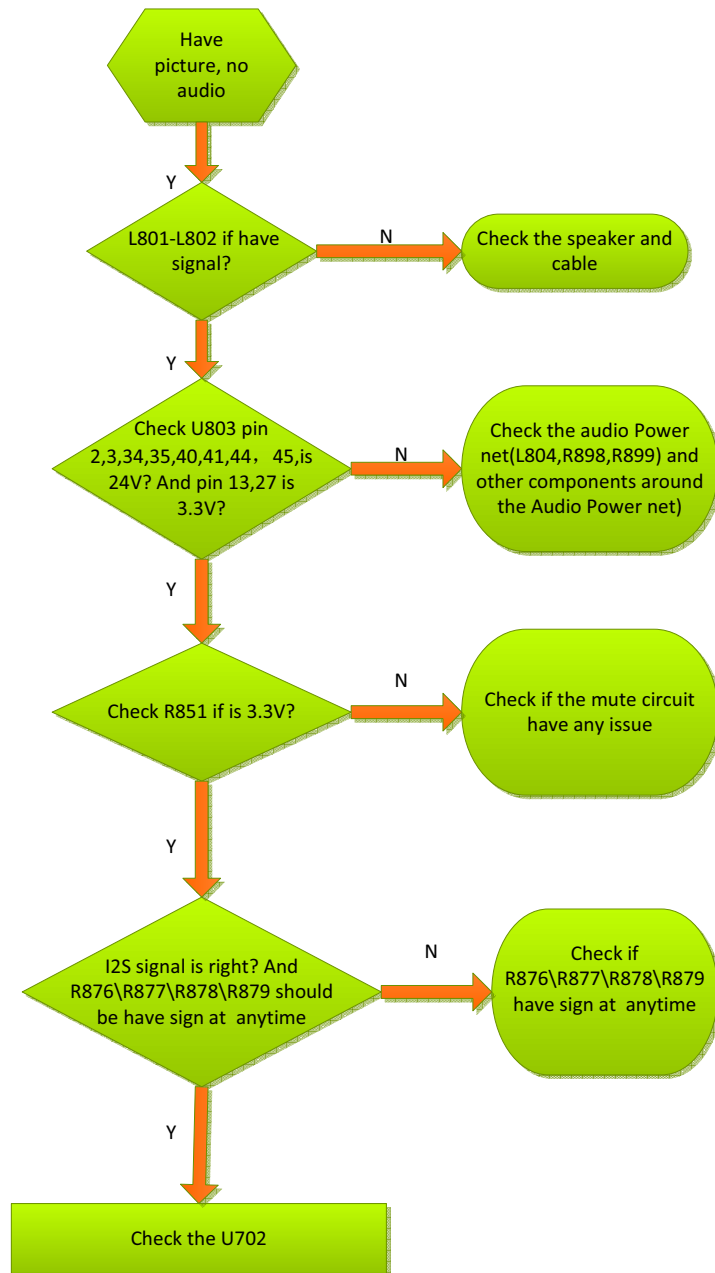

DC-DC CONVERTER CIRCUIT 1

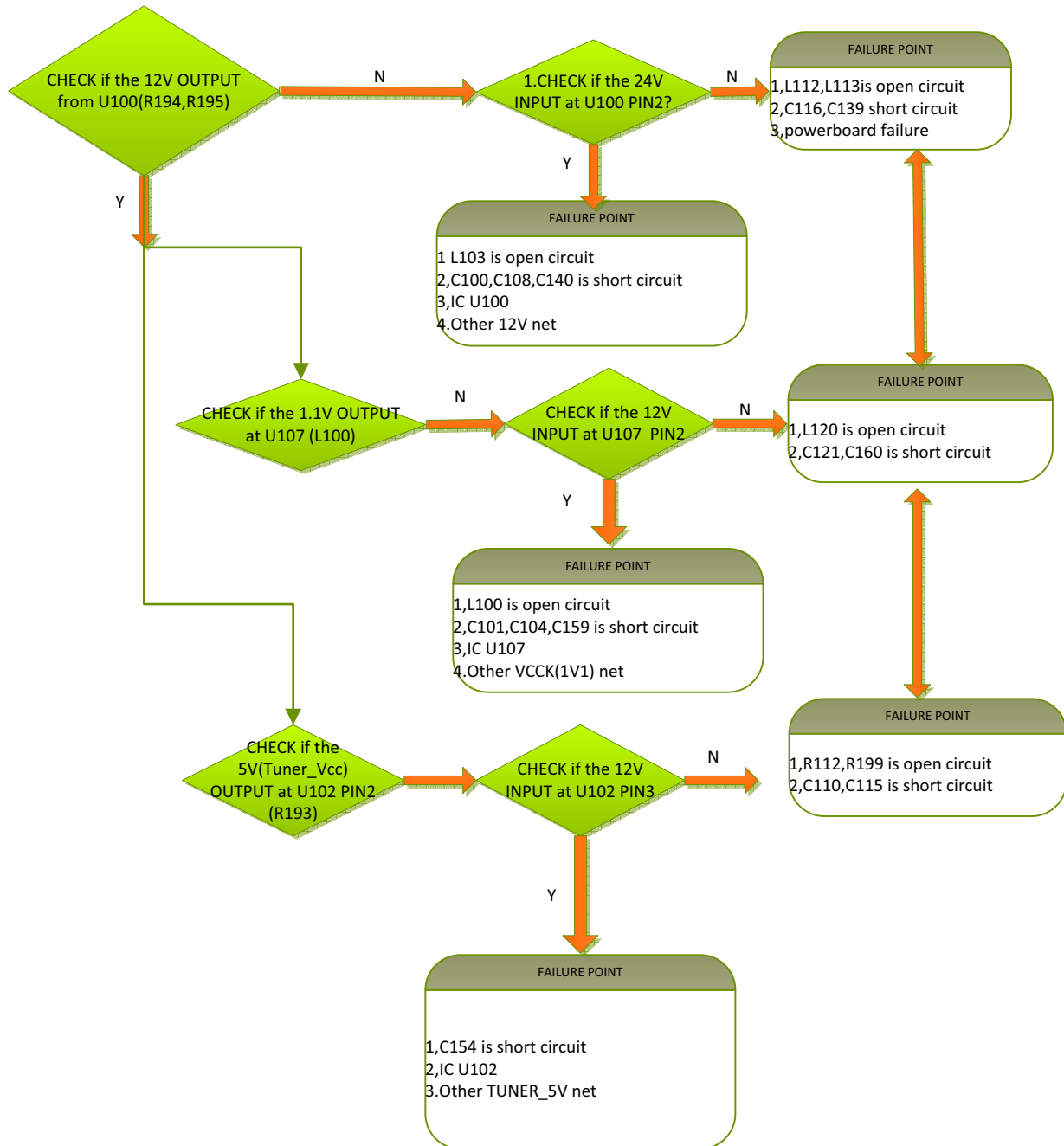

DC-DC CONVERTER CIRCUIT 2

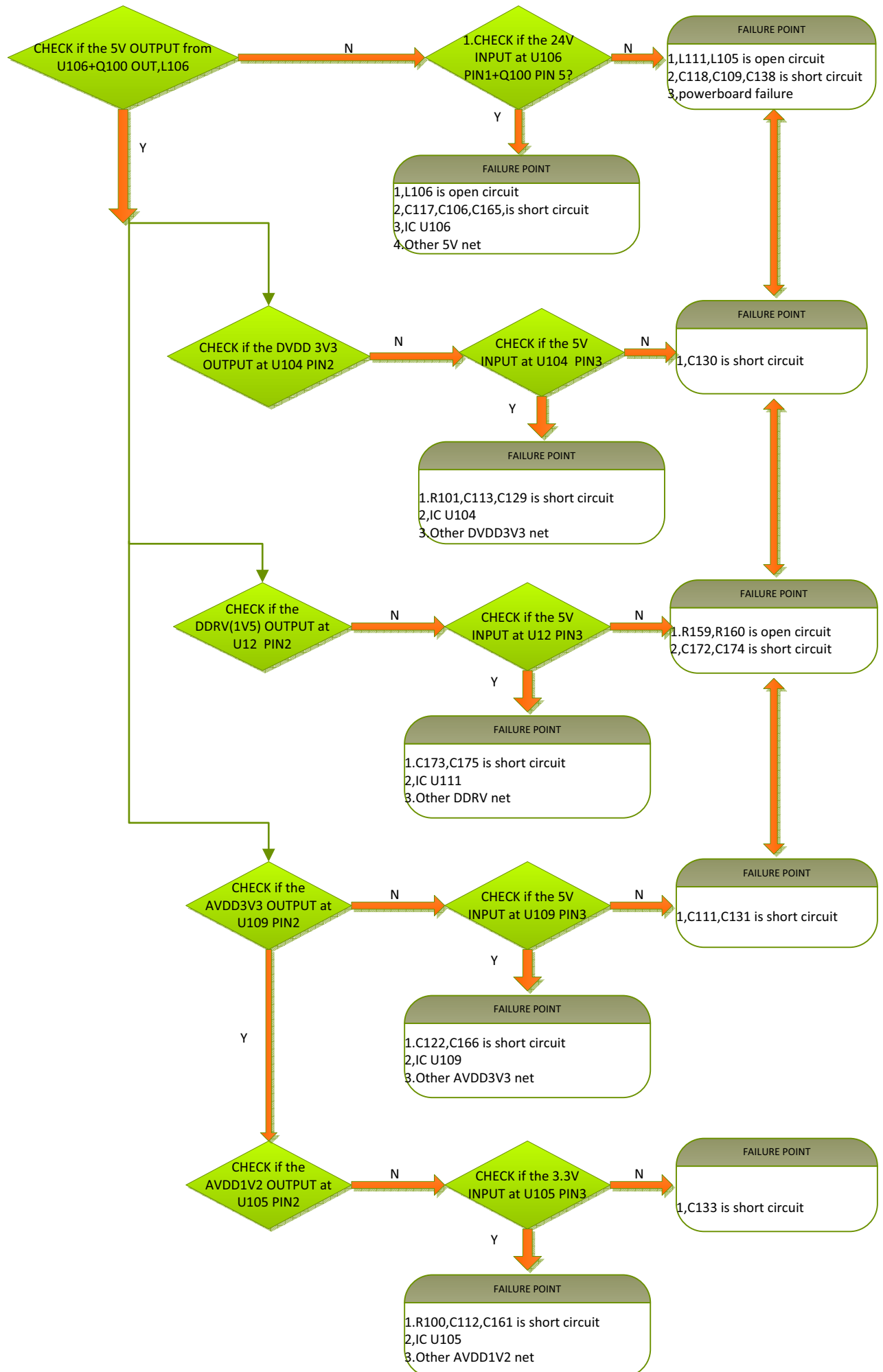

LVDS signal output is OK, but Panel is back

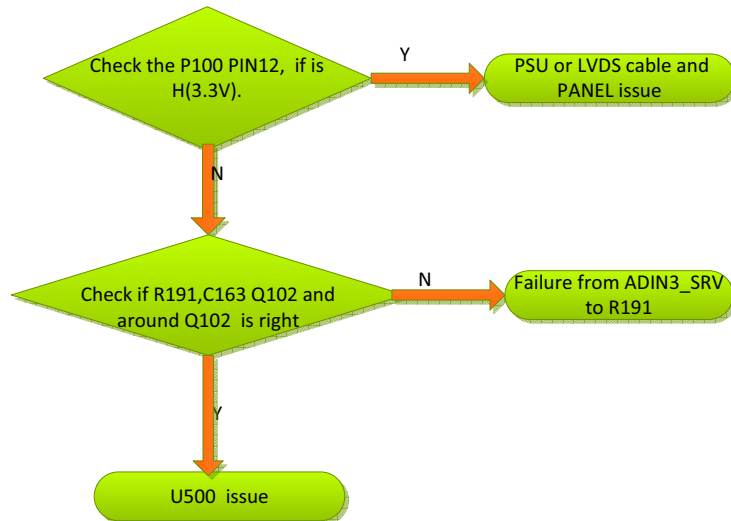

Key and IR

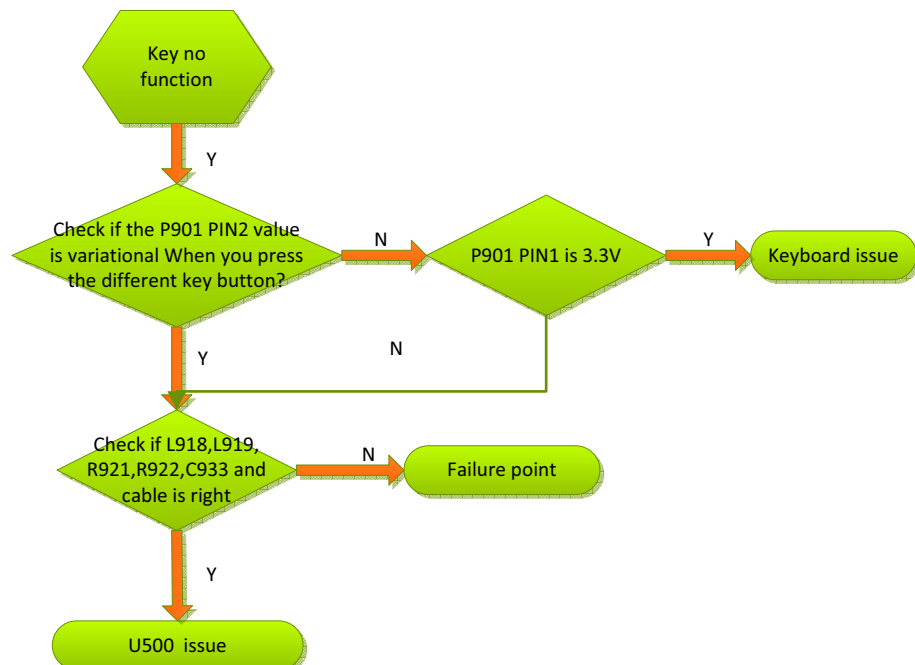
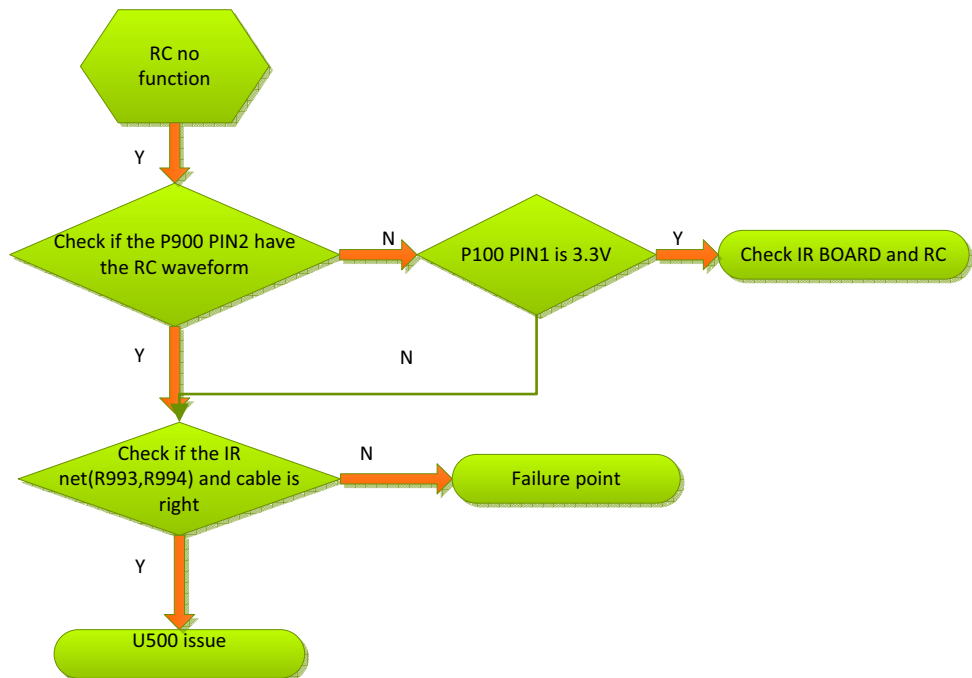

PCB Material FR-4
Thickness(MM) 1.6MM
Layer DOUBLESIDE
Copper Thickness 10Z
Surface treatment OSP
Solder slot(C-PAD)
Other

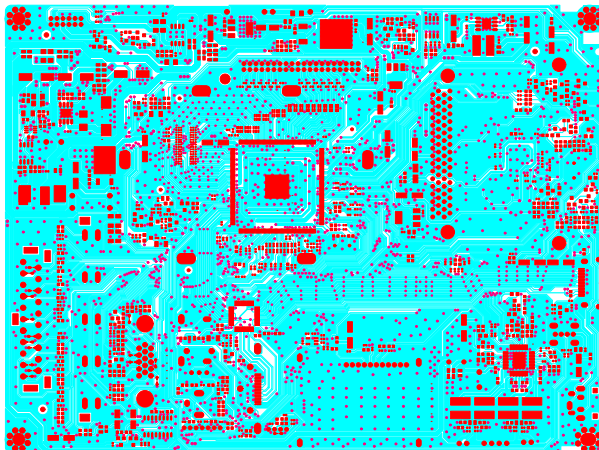

PCB Material	FR-4
Thickness(MM)	1.6MM
Layer	DOUBLESIDE
Copper Thickness	10Z
Surface treatment	OSP
Solder slot(C-PAD)	
Other	

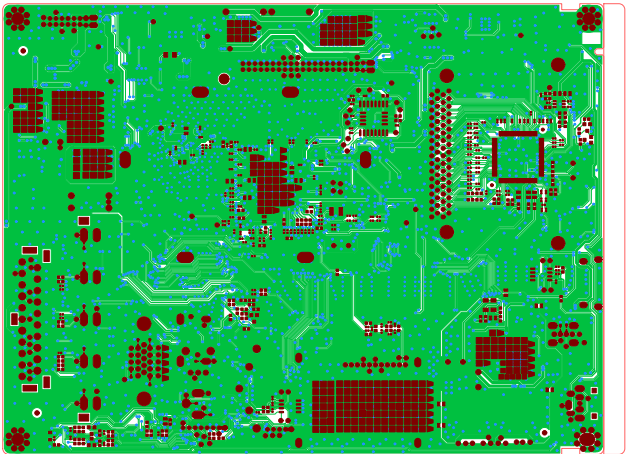

PCB Material	FR-4
Thickness(MM)	1.6MM
Layer	DOUBLESIDE
Copper Thickness	10Z
Surface treatment	OSP
Solder slot(C-PAD)	
Other	

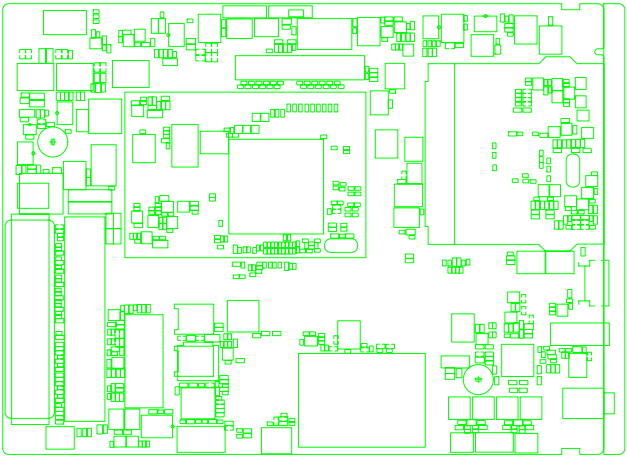

PCB Material	FR-4
Thickness(MM)	1.6MM
Layer	DOUBLESIDE
Copper Thickness	10Z
Surface treatment	OSP
Solder slot(C-PAD)	
Other	

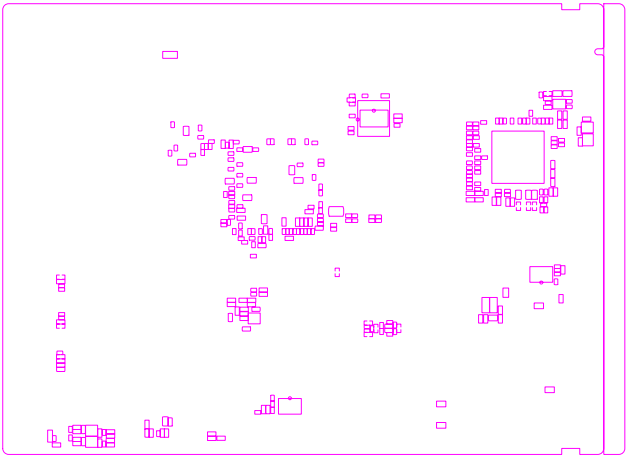

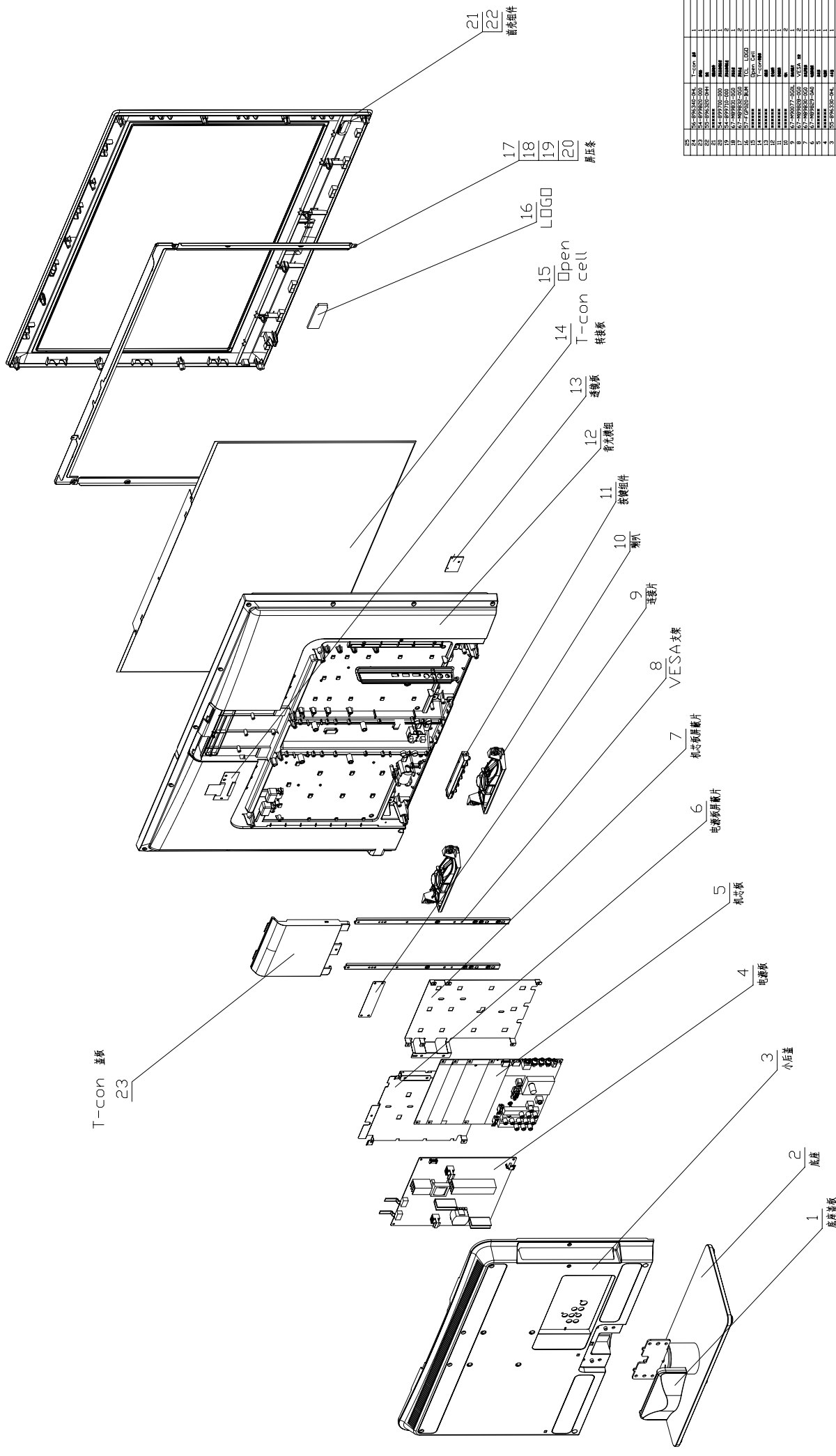

ITEM	NAME	UNIT	QTY	REMARKS
1	Bottom plate	PCS	1	
2	Base	PCS	1	
3	Small plate	PCS	1	
4	Power board	PCS	1	
5	Control board	PCS	1	
6	Power board cover plate	PCS	1	
7	Control board cover plate	PCS	1	
8	VESA bracket	PCS	1	
9	Mounting plate	PCS	1	
10	Mount	PCS	1	
11	Cable assembly	PCS	1	
12	Backlight assembly	PCS	1	
13	Cover plate	PCS	1	
14	T-con board	PCS	1	
15	Open cell	PCS	1	
16	LOGO	PCS	1	
17	Bezel	PCS	1	
18	Bezel	PCS	1	
19	Bezel	PCS	1	
20	Bezel	PCS	1	
21	Bezel	PCS	1	
22	Bezel	PCS	1	
23	T-con board	PCS	1	

1	Bottom plate	PCS	1	
2	Base	PCS	1	
3	Small plate	PCS	1	
4	Power board	PCS	1	
5	Control board	PCS	1	
6	Power board cover plate	PCS	1	
7	Control board cover plate	PCS	1	
8	VESA bracket	PCS	1	
9	Mounting plate	PCS	1	
10	Mount	PCS	1	
11	Cable assembly	PCS	1	
12	Backlight assembly	PCS	1	
13	Cover plate	PCS	1	
14	T-con board	PCS	1	
15	Open cell	PCS	1	
16	LOGO	PCS	1	
17	Bezel	PCS	1	
18	Bezel	PCS	1	
19	Bezel	PCS	1	
20	Bezel	PCS	1	
21	Bezel	PCS	1	
22	Bezel	PCS	1	
23	T-con board	PCS	1	

H4-32P60A7-AGSC0AA
L32P60/MT10L-LA/SS8P/WITHOUT PANEL

parent	child	description	BOM text
H4-32P60A7-AGSC0AA	74-004007-60CR	PLASTIC BAG (0.05mmX45.0mmX70.0mm)	PA
H4-32P60A7-AGSC0AA	72-MT10LA-ELA1A	PRI IB MT10L-LA TCL EN R=Y	
H4-32P60A7-AGSC0AA	70-HF10ST-ADD1B	TV PRI ADDENDUM SHEET FOR STAND	INSTALLA
H4-32P60A7-AGSC0AA	67-X87906-0E2	TV RAW SPRING 24F19 00 00 R=Y	FC
H4-32P60A7-AGSC0AA	67-P88513-0E0	TV RAW SPRING GROUND 00 00 R=Y	
H4-32P60A7-AGSC0AA	67-M88512-0E31A	PAI STAND CONNECTOR BACK NON UD	FC
H4-32P60A7-AGSC0AA	67-M88503-0G01B	PAI SUPPORT VESA SCREW -- 00 00	FC
H4-32P60A7-AGSC0AA	67-M88355-0E31A	PAI STAND CONNECTOR -- 00 -- 00	FC
H4-32P60A7-AGSC0AA	64-Z80430-104G	SCREW 8MM 43MM MB-FH 53 R=Y	RC-MTG STAND & BC
H4-32P60A7-AGSC0AA	64-B40160-104G	M/C SCREW B 4 X 16	FC-MTG PANELS&MAIN BRACKET
H4-32P60A7-AGSC0AA	63-W3010T-BF4G	SCREW-ST 3MM 10MM ISO R=Y	FC-MTG FC& KEY BRACKET
H4-32P60A7-AGSC0AA	63-S3014T-BF4G	SCREW-ST 3MM 14MM ISO R=Y	FC-MTG SPEAKERS
H4-32P60A7-AGSC0AA	63-B4030T-BF5G	SCREW 4MM 30MM ISO 53 R=Y	RC-MTG STAND & TV SET
H4-32P60A7-AGSC0AA	63-B4025T-BF5G	SCREW-ST 4MM 25MM ISO 19 R=Y	RC-MTG BC&MAIN BRACKET
H4-32P60A7-AGSC0AA	63-B4025T-BF5G	SCREW-ST 4MM 25MM ISO 19 R=Y	RC-MTG FRONT CABINET & BACK
H4-32P60A7-AGSC0AA	63-B4012T-BF5G	SCREW-ST 4MM 12MM ISO 19 R=Y	RC-MTG. BC AND STAND PLATE
H4-32P60A7-AGSC0AA	63-B4012T-BF4G	SCREW-ST 4MM 12MM ISO R=Y	FC-MTG FRONT CABINET & PANEL
H4-32P60A7-AGSC0AA	63-B40100-BT4G	S/T SCREW B 4 X 10	RC-MTG VESA AND BACK COVER
H4-32P60A7-AGSC0AA	63-B3012T-BF5G	SCREW-ST 3MM 12MM ISO 19 R=Y	RC-MTG REAR AV & BACK COVER
H4-32P60A7-AGSC0AA	74-022032-5WEEM	DEC BAG -- R=Y	PA
H4-32P60A7-AGSC0AA	V6-PROJECT-ID027	SOFTWARE PROJECT ID: 27	
H4-32P60A7-AGSC0AA	T8-RC300EU-SKY	ASS Y - SKD (REMOTE-CONTROL UNIT)	FOR REMOTE-CONTROL UNIT
T8-RC300EU-SKY	76-LCDPW1-0AM	RAW CARTON-BOX LCD POWER 638MM 341MM X	
T8-RC300EU-SKY	76-LCDPW4-0AA	RAW CARTON-BOX LCD POWER 615MM 330MM X 7	
H4-32P60A7-AGSC0AA	T8-LM11KEY-SK1	ASS'Y - SKD PACKING (KEY BR)	FOR PLASTIC SMALL PART
T8-LM11KEY-SK1	76-346740-01A	CARTON SHEET LWH 440X620X3MM	
T8-LM11KEY-SK1	57-327500-OUI	PLASTIC PLATE	
T8-LM11KEY-SK1	76-001497-0AF	CARTON BOX LWH 640X460X360MM	
T8-LM11KEY-SK1	74-120120-50G	EPE film	
H4-32P60A7-AGSC0AA	T8-LCDPLAS-SK9	ASS'Y - SKD PACKINGASY	FOR PLASTIC SMALL PART
T8-LCDPLAS-SK9	57-312490-OUIG	TV RAW FASTENER(plastic sucker)70pcs 34*	
T8-LCDPLAS-SK9	74-120120-50G	EPE film	
T8-LCDPLAS-SK9	76-001497-0AF	CARTON BOX LWH 640X460X360MM	
T8-LCDPLAS-SK9	76-346740-01A	CARTON SHEET LWH 440X620X3MM	
T8-LCDPLAS-SK9	89-604792-JZK	SUNDRIES-FILM SELF ADHESIVE FILM	
H4-32P60A7-AGSC0AA	T8-LCDPLAS-SK5	ASS'Y - SKD PACKINGASY	FOR PLASTIC SMALL PART
T8-LCDPLAS-SK5	57-312490-OUI	PLASTIC PLATE	
T8-LCDPLAS-SK5	74-120120-50G	EPE film	
T8-LCDPLAS-SK5	76-001497-0AF	CARTON BOX LWH 640X460X360MM	
T8-LCDPLAS-SK5	76-346740-01A	CARTON SHEET LWH 440X620X3MM	
H4-32P60A7-AGSC0AA	T8-LCDPLAS-SK2	ASS'Y - SKD PACKINGASY	FOR PLASTIC SMALL PART
T8-LCDPLAS-SK2	74-120120-50G	EPE film	FOR PLASTIC SMALL PART
T8-LCDPLAS-SK2	76-001497-0AF	CARTON BOX LWH 640X460X360MM	FOR PLASTIC SMALL PART
T8-LCDPLAS-SK2	76-346740-01A	CARTON SHEET LWH 440X620X3MM	FOR PLASTIC SMALL PART
T8-LCDPLAS-SK2	57-343330-000	PLASTIC PLATE	FOR PLASTIC SMALL PART
T8-LCDPLAS-SK2	57-600960-OUI	PLASTIC PLAE	FOR PLASTIC SMALL PART
T8-LCDPLAS-SK2	57-327500-OUI	PLASTIC PLATE	FOR PLASTIC SMALL PART
T8-LCDPLAS-SK2	57-327460-OUI	TV RAW FASTENER L-24 DISK -- 00	FOR PLASTIC SMALL PART
T8-LCDPLAS-SK2	57-312490-OUIG	TV RAW FASTENER(plastic sucker)70	FOR PLASTIC SMALL PART
T8-LCDPLAS-SK2	57-605000-OUIG	TV RAW FASTENER 6格吸塑盘385*73*	FOR PLASTIC SMALL PART
T8-LCDPLAS-SK2	74-036052-40C	POLYBAG	FOR PLASTIC SMALL PART
T8-LCDPLAS-SK2	57-327490-OUIG	TV RAW FASTENER 12格吸塑盘252*54	FOR PLASTIC SMALL PART
T8-LCDPLAS-SK2	57-408100-0HNG	TV RAW FASTENER(plastic sucker)10	FOR PLASTIC SMALL PART
H4-32P60A7-AGSC0AA	T8-KEYBDBR-SK4	ASS'Y - SKD PACKINGASY	FOE AV BR

T8-KEYBDBR-SK4	57-600960-0UIG	TV RAW FASTENER 7格吸塑盘405*73*	吸塑盘
T8-KEYBDBR-SK4	76-001497-0AF	CARTON BOX LWH 640X460X360MM	纸箱
T8-KEYBDBR-SK4	76-346740-01A	CARTON SHEET LWH 440X620X3MM	纸隔板
T8-KEYBDBR-SK4	74-025036-50Q	PLASTIC BAG	
H4-32P60A7-AGSC0AA	T8-HP11PLS-SK2	ASS'Y - SKD PACKING	FOR PLASTIC SMALL PART
T8-HP11PLS-SK2	57-327500-0UIG	TV RAW FASTENER(plastic sucker)30pcs 120	
T8-HP11PLS-SK2	76-001497-0AF	CARTON BOX LWH 640X460X360MM	
T8-HP11PLS-SK2	76-346740-01A	CARTON SHEET LWH 440X620X3MM	
H4-32P60A7-AGSC0AA	T8-32P60FC-SK1	ASS'Y-SKD PACKING(F CAB.)	FOR F CAB
T8-32P60FC-SK1	77-100070-6WC	WHITE BUBBLE BAG (100CMX70CM)	FOR F CAB
T8-32P60FC-SK1	76-HF1201-0AA	RAW CARTON-BOX TCL LCD32F12 FC 7	FOR F CAB
T8-32P60FC-SK1	76-H32P60-0AF	RAW CARTON-BOX TCL LCD32P60 FC 8	FOR F CAB
T8-32P60FC-SK1	74-095095-80G	POLYBAG EPE (95CMX95CMX0.08CM)	FOR F CAB
H4-32P60A7-AGSC0AA	T8-32F11RC-SK1	ASS'Y - SKD包装(R CAB.)ASY	FOR R CAB
T8-32F11RC-SK1	74-110080-S0Q	RAW BAG POLY BUBBLE 1100*800 --	FOR R CAB.
T8-32F11RC-SK1	74-702320-00C	POLYBAG (110CMX75CM)	FOR R CAB.
T8-32F11RC-SK1	76-32F11R-0AR	RAW CARTON-BOX LCD32F11 810MM 3	FOR R CAB.
T8-32F11RC-SK1	76-510360-0AA	RAW CARTON SHEET LCD32F11 510MM	FOR R CAB.
H4-32P60A7-AGSC0AA	T8-32F11BS-SK1	ASS'Y - SKD PACKING(BASE STAND)	FOR STAND
T8-32F11BS-SK1	74-085040-50KEM	DEC BAG -- R=Y	
T8-32F11BS-SK1	76-32F11S-0AM	RAW CARTON-BOX L32F11 550MM 404MM 395MM	
T8-32F11BS-SK1	76-520310-0BA	RAW CARTON-BOX SHEET L26M19 520MM 310MM	
T8-32F11BS-SK1	76-LPNS03-0AA	TV RAW CARTON-BOX PHILIPS LCD42 PNS 318M	
H4-32P60A7-AGSC0AA	T8-32F11BR-SK1	ASS'Y-SKD PACKING(M SUPPORT)	FOR MAIN BR
T8-32F11BR-SK1	76-001497-0AF	CARTON BOX LWH 640X460X360MM	FOR MAIN SUPPORT
T8-32F11BR-SK1	76-346740-01A	CARTON SHEET LWH 440X620X3MM	FOR MAIN SUPPORT
H4-32P60A7-AGSC0AA	89-BX8915-JZ0U	SUNDRIES-TAPE ADHESIVE 18MMX55M --	
H4-32P60A7-AGSC0AA	76-910760-0AT	RAW CARTON-BOX CARTON-BOX 868MM	PA
H4-32P60A7-AGSC0AA	75-910750-EC1	RAW POLYFOAM BM LCD32M11-EM -- 0	PA
H4-32P60A7-AGSC0AA	75-910740-EC1	RAW POLYFOAM BR LCD32M11-EM -- 0	PA
H4-32P60A7-AGSC0AA	75-910730-EC1	RAW POLYFOAM BL LCD32M11-EM -- 0	PA
H4-32P60A7-AGSC0AA	75-910720-EC1	RAW POLYFOAM TR LCD32M11-EM -- 0	PA
H4-32P60A7-AGSC0AA	75-910710-EC1	RAW POLYFOAM TL LCD32M11-EM -- 0	PA
H4-32P60A7-AGSC0AA	74-110075-50KEM	DEC BAG -- R=Y	PA
H4-32P60A7-AGSC0AA	54-EM1717-0U2	SPONGE STRIPE -- 30MM X 17MM 17MM R=Y	
H4-32P60A7-AGSC0AA	54-808030-0U0	SPONGE BAR	FC-PASTE ON BACK OF FC
H4-32P60A7-AGSC0AA	54-722020-000	FELT TAPE 910X10X0.3	FC-PASTE ON BACK OF FC
H4-32P60A7-AGSC0AA	51-DC0200-12Y0FG	POWER CORD 200MM Y GL10070195	
H4-32P60A7-AGSC0AA	48-POW009-XX2G	SWITH-POWER 8A/128A 250V-, 4A/128A 250V-U	
H4-32P60A7-AGSC0AA	46-LL020L-12X02G	WIRE DC WIRE 200MM 12 PH PH 2.0M	PS P1 TO MB P100
H4-32P60A7-AGSC0AA	46-KN050T-03I01G	WIRE 500MM 3 VH 187 3.96MM UL	
H4-32P60A7-AGSC0AA	46-FF060L-04W01G	WIRE KEY 600MM 4 A2008 A2008 2.	MB P901 TO KE BD
H4-32P60A7-AGSC0AA	46-FF035L-05T01G	WIRE IR 350MM 5 A2008 A2008 2MM	MB P900 TO IR BD
H4-32P60A7-AGSC0AA	46-CX015L-02J01G	WIRE CONNECT SSB AND SPEAKER 150MM 2PIN	
H4-32P60A7-AGSC0AA	46-CF040L-14V02G	WIRE INVERTER 400MM 14 TJC3 PH	PS P2 TO INVERTER
H4-32P60A7-AGSC0AA	46-BX050L-02J01G	WIRE NEW SPEAKER WIRE FOR RIGHT	FOR SPEAKER
H4-32P60A7-AGSC0AA	46-AB450D-SS8H1G	WIRE LVDS 450MM 30PIN PHD FI-X30	MB P902 TO TCON
H4-32P60A7-AGSC0AA	42-51316G-XX5GCA	SPEAKER 16OHM 10W 83 180HZ RECTANGLE 32M	
H4-32P60A7-AGSC0AA	08-RC3000M-RM202A	ASS'Y - RC300-EM/模拟电视 遥控器EQU	
08-RC3000M-RM202AA	12-C81725-0BX	TR-SMD NPN 45VV 500MA A 100MHZ 0	Q1
08-RC3000M-RM202AA	13-AS1228-32B	IC 32FS6646 INFRARED RC IC 散装	U1
08-RC3000M-RM202AA	14-IRE05B-XX1	LED 1.4V 0.1 A WHM TRANSPARENT 3	D1
08-RC3000M-RM202AA	19-AB0101-JTX	RES SMD 100 OHM 1/10W 0603	R2
08-RC3000M-RM202AA	19-CD0229-JTX	SMD. RES 2.2 OHM 1/4W +/-5% 1206	R1
08-RC3000M-RM202AA	25-HCL470-M1X	CAP.ELE 2MM 47UF 16VV 5*7 85 \	C1
08-RC3000M-RM202AA	45-COS4M0-0Y1	RESONATOR 4MHZ 6 V 300HM BULK	X1
08-RC3000M-RM202AA	49-895610-0001E	TV DEC RUBBER KEYBOARD RC300 --	FOR FRONT CAB
08-RC3000M-RM202AA	57-894200-0HA1A	PAI DOOR RC300 BATTERY -- 00 -- 00 R=Y	
08-RC3000M-RM202AA	57-894210-0HU1E	DEC CABINET FRONT RC300 -- 00 -- 00 R=Y	
08-RC3000M-RM202AA	57-894220-0HA1A	PAI COVER RC300 BACK -- 00 -- 00 R=Y	

08-RC3000M-RM202AA	67-X89557-OE0	TV RAW SPRING RC200 BATTERY-Z 00	FOR PCB
08-RC3000M-RM202AA	67-X89558-OE0	TV RAW SPRING RC200 BATTERY -F 0	FOR PCB
08-RC3000M-RM202AA	67-X89559-OE0	TV RAW SPRING RC200 BATTERY -ZF 0	FOR BACK CAB
08-RC3000M-RM202AA	71-REMOTE-NUL1A	PRI LABEL REMOTE -- R=Y	
08-RC3000M-RM202AA	74-007026-60CR	POLYBAG (70MMX260MMX0.06MM)	
08-RC3000M-RM202AA	40-LARC30-RMA1XG	TV PCB RM BD R=Y	
H4-32P60A7-AGSC0AA	08-PW152C1-PW200AA	PW152C1	
08-PW152C1-PW200AA	08-PW152C1-PW300AA	PW152C1	
08-PW152C1-PW300AA	41-WJ0125-B00	WIREBAREJUMPER12.5MM	J8
08-PW152C1-PW300AA	41-WJ0125-B00	WIREBAREJUMPER12.5MM	J53
08-PW152C1-PW300AA	41-WJ0125-B00	WIREBAREJUMPER12.5MM	J7
08-PW152C1-PW300AA	41-WJ0125-B00	WIREBAREJUMPER12.5MM	J43
08-PW152C1-PW300AA	41-WJ0175-B00	WIREBAREJUMPER17.5MM	J46
08-PW152C1-PW300AA	41-WJ0175-B00	WIREBAREJUMPER17.5MM	J9
08-PW152C1-PW300AA	41-WJ0175-B00	WIREBAREJUMPER17.5MM	J10
08-PW152C1-PW300AA	46-39219W-03XG	PIN BASE VH-3AW	CN1
08-PW152C1-PW300AA	46-40337W-14XG	CONN PHD 14 2.5MM MALE WHITE R	P2
08-PW152C1-PW300AA	46-40338W-12XG	CONN PHD 12 2.0MM FEMALE R	P1
08-PW152C1-PW300AA	50-03150D-6GS3G	FUSE 3.15A 250V	F1
08-PW152C1-PW300AA	64-Z30080-114G	Screws	FOR QW3
08-PW152C1-PW300AA	64-Z30080-114G	Screws	FOR QW4
08-PW152C1-PW300AA	64-Z30080-114G	Screws	FOR QW2
08-PW152C1-PW300AA	36-PFC004-BX0	COILS AND INDUCTORS 230UH 500V P	LP1
08-PW152C1-PW300AA	36-TRF365-BX0	TRANSFORMER 3.3V 3.3V EE19 BC	TS1
08-PW152C1-PW300AA	36-TRF367-BX0	TRANSFORMER LLC TRANSFORMER 880U	TS2
08-PW152C1-PW300AA	36-WID229-XX2	FERRITE INDUCTOR COIL	L201
08-PW152C1-PW300AA	36-WID229-XX2	FERRITE INDUCTOR COIL	L401
08-PW152C1-PW300AA	41-WJ0080-B00	WIREBAREJUMPER8MM	J11
08-PW152C1-PW300AA	41-WJ0080-B00	WIREBAREJUMPER8MM	J57
08-PW152C1-PW300AA	41-WJ0100-B00	WIREBAREJUMPER10MM	J61
08-PW152C1-PW300AA	41-WJ0125-B00	WIREBAREJUMPER12.5MM	J60
08-PW152C1-PW300AA	41-WJ0125-B00	WIREBAREJUMPER12.5MM	J62
08-PW152C1-PW300AA	41-WJ0125-B00	WIREBAREJUMPER12.5MM	J6
08-PW152C1-PW300AA	41-WJ0125-B00	WIREBAREJUMPER12.5MM	J55
08-PW152C1-PW300AA	41-WJ0125-B00	WIREBAREJUMPER12.5MM	J5
08-PW152C1-PW300AA	67-H83472-1A0	RAW HEATSINK -- 01 00 R=Y	H2
08-PW152C1-PW300AA	67-H83472-2A0	RAW HEATSINK -- 02 00 R=Y	H1
08-PW152C1-PW300AA	67-H83472-2A0	RAW HEATSINK -- 02 00 R=Y	H3
08-PW152C1-PW300AA	67-M60442-OE0	METAL PART	G4
08-PW152C1-PW300AA	67-M60442-OE0	METAL PART	G3
08-PW152C1-PW300AA	67-M60442-OE0	METAL PART	G1
08-PW152C1-PW300AA	67-M60442-OE0	METAL PART	G2
08-PW152C1-PW300AA	64-Z30080-114G	Screws	FOR DS2
08-PW152C1-PW300AA	66-20516X-0B0	FUSE HOLDER	FOR F1
08-PW152C1-PW300AA	11-5N50FT-OAX	MOSFET N 500V 4.5A 28W TO-220F F	QW3
08-PW152C1-PW300AA	11-5N50FT-OAX	MOSFET N 500V 4.5A 28W TO-220F F	QW4
08-PW152C1-PW300AA	11-SK3455-OCX	MOSFET N 500V 12A 2W ISOLATED TO	QW2
08-PW152C1-PW300AA	13-000TL4-31T	IC-REGSPECKT TL431ACLP R=N	U403
08-PW152C1-PW300AA	13-000TL4-31T	IC-REGSPECKT TL431ACLP R=N	U402
08-PW152C1-PW300AA	13-PS2561-WFP	TCL13-PS2561-WFP= PHOTOCOUPLER P	PC1
08-PW152C1-PW300AA	13-PS2561-WFP	TCL13-PS2561-WFP= PHOTOCOUPLER P	PC3
08-PW152C1-PW300AA	13-PS2561-WFP	TCL13-PS2561-WFP= PHOTOCOUPLER P	PC2
08-PW152C1-PW300AA	13-VIPER1-7LP	IC-PS POWER IC VIPER17LN R=N	U201
08-PW152C1-PW300AA	18-CF0334-JGXL	RESISTOR RESISTOR 330KOHM 5% 1W	R205
08-PW152C1-PW300AA	08-PW152C1-PW3STAA	PW152C1 SMT	
08-PW152C1-PW3STAA	19-CD0220-JTX	SMD. RES 22 OHM 1/4W +/-5% 1206	R309
08-PW152C1-PW3STAA	19-CD0205-FTX	SMD. RES 2M OHM 1206 +/-1%	RD3
08-PW152C1-PW3STAA	19-CD0220-JTX	SMD. RES 22 OHM 1/4W +/-5% 1206	R206
08-PW152C1-PW3STAA	19-CD0273-JTX	SMD. RES 27K OHM 1/4W +/-5% 1206	R415
08-PW152C1-PW3STAA	19-CD0205-FTX	SMD. RES 2M OHM 1206 +/-1%	RD1

08-PW152C1-PW3STAA	19-CD0205-FTX	SMD. RES 2M OHM 1206 +/-1%	RD4
08-PW152C1-PW3STAA	19-CD0205-FTX	SMD. RES 2M OHM 1206 +/-1%	RD8
08-PW152C1-PW3STAA	19-CD0205-FTX	SMD. RES 2M OHM 1206 +/-1%	RD7
08-PW152C1-PW3STAA	19-CD0205-FTX	SMD. RES 2M OHM 1206 +/-1%	RD6
08-PW152C1-PW3STAA	19-CD0273-JTX	SMD. RES 27K OHM 1/4W +/-5% 1206	R416
08-PW152C1-PW3STAA	19-CD0279-JTX	SMD. RES 2.7 OHM 1/4W +/-5% 1206	R201
08-PW152C1-PW3STAA	19-CD0279-JTX	SMD. RES 2.7 OHM 1/4W +/-5% 1206	R202
08-PW152C1-PW3STAA	19-CD0279-JTX	SMD. RES 2.7 OHM 1/4W +/-5% 1206	R211
08-PW152C1-PW3STAA	19-CD0279-JTX	SMD. RES 2.7 OHM 1/4W +/-5% 1206	R212
08-PW152C1-PW3STAA	19-CD0333-JTX	SMD. RES 33K OHM 1/4W +/-5%	R308
08-PW152C1-PW3STAA	19-CD0470-JTX	SMD. RES 47 OHM 1/4W 5%	R317
08-PW152C1-PW3STAA	19-CD0472-JTX	SMD. RES 4.7K OHM 1/4W 5%	R451
08-PW152C1-PW3STAA	19-CD0472-JTX	SMD. RES 4.7K OHM 1/4W 5%	R452
08-PW152C1-PW3STAA	19-CD0000-JTX	RES. SMD 0 OHM 1206	J51
08-PW152C1-PW3STAA	19-CD0000-JTX	RES. SMD 0 OHM 1206	J50
08-PW152C1-PW3STAA	19-CD0000-JTX	RES. SMD 0 OHM 1206	J54
08-PW152C1-PW3STAA	19-CD0000-JTX	RES. SMD 0 OHM 1206	J56
08-PW152C1-PW3STAA	19-CD0000-JTX	RES. SMD 0 OHM 1206	J17
08-PW152C1-PW3STAA	19-CD0000-JTX	RES. SMD 0 OHM 1206	J52
08-PW152C1-PW3STAA	19-CD0000-JTX	RES. SMD 0 OHM 1206	J44
08-PW152C1-PW3STAA	19-CD0102-JTX	SMD. RES 1000 OHM 1/4W +/-5%	R213
08-PW152C1-PW3STAA	19-CD0103-JTX	SMD. RES 10KOHM 1/4W +/-5% 1206	R319
08-PW152C1-PW3STAA	19-CD0105-FTX	SMD. RES 1M OHM 1/4W +/-1% 1206	R302
08-PW152C1-PW3STAA	19-CD0105-FTX	SMD. RES 1M OHM 1/4W +/-1% 1206	R301
08-PW152C1-PW3STAA	19-CD0105-FTX	SMD. RES 1M OHM 1/4W +/-1% 1206	R304
08-PW152C1-PW3STAA	19-CD0105-FTX	SMD. RES 1M OHM 1/4W +/-1% 1206	R402
08-PW152C1-PW3STAA	19-CD0105-FTX	SMD. RES 1M OHM 1/4W +/-1% 1206	R303
08-PW152C1-PW3STAA	19-CD0105-FTX	SMD. RES 1M OHM 1/4W +/-1% 1206	R404
08-PW152C1-PW3STAA	19-CD0105-FTX	SMD. RES 1M OHM 1/4W +/-1% 1206	R403
08-PW152C1-PW3STAA	19-CD0124-FTX	SMD. RES. 120K OHM 1/4W 1%	R401
08-PW152C1-PW3STAA	19-CD0205-FTX	SMD. RES 2M OHM 1206 +/-1%	RD2
08-PW152C1-PW3STAA	19-CD0205-FTX	SMD. RES 2M OHM 1206 +/-1%	RD5
08-PW152C1-PW3STAA	28-BB0104-KBX	CAP. CER, SMD 100NOF 50V DCV 0805	C419
08-PW152C1-PW3STAA	28-BB0104-KBX	CAP. CER, SMD 100NOF 50V DCV 0805	C211
08-PW152C1-PW3STAA	28-BB0104-KBX	CAP. CER, SMD 100NOF 50V DCV 0805	C420
08-PW152C1-PW3STAA	28-BB0104-KBX	CAP. CER, SMD 100NOF 50V DCV 0805	C415
08-PW152C1-PW3STAA	28-BB0104-KBX	CAP. CER, SMD 100NOF 50V DCV 0805	C407
08-PW152C1-PW3STAA	28-BB0105-ZFX	CAP. CER, SMD 1UOF 50V DCV 0805 -	C412
08-PW152C1-PW3STAA	28-BB0105-ZFX	CAP. CER, SMD 1UOF 50V DCV 0805 -	C430
08-PW152C1-PW3STAA	28-BB0105-ZFX	CAP. CER, SMD 1UOF 50V DCV 0805 -	C422
08-PW152C1-PW3STAA	28-BB0105-ZFX	CAP. CER, SMD 1UOF 50V DCV 0805 -	C308
08-PW152C1-PW3STAA	28-BB0105-ZFX	CAP. CER, SMD 1UOF 50V DCV 0805 -	C304
08-PW152C1-PW3STAA	28-BB0105-ZFX	CAP. CER, SMD 1UOF 50V DCV 0805 -	C215
08-PW152C1-PW3STAA	28-BB0105-ZFX	CAP. CER, SMD 1UOF 50V DCV 0805 -	C403
08-PW152C1-PW3STAA	28-BB0105-ZFX	CAP. CER, SMD 1UOF 50V DCV 0805 -	C401
08-PW152C1-PW3STAA	28-BB0105-ZFX	CAP. CER, SMD 1UOF 50V DCV 0805 -	C309
08-PW152C1-PW3STAA	28-BB0224-KBX	CAP. CER, SMD 220NOF 50V DCV 0805	C402
08-PW152C1-PW3STAA	28-BB0392-KBX	SMD. CAP 3.9NF 50V +/-10%	C306
08-PW152C1-PW3STAA	28-BB0471-JCX	CAP. CER, SMD 470POF 50.0V 0805 -	C410
08-PW152C1-PW3STAA	28-BB0473-KBX	CAP. CER, SMD 47NOF 50.0V 0805 -	C202
08-PW152C1-PW3STAA	28-BB0474-ZFX	CAP. CER, SMD 470NOF 50V DCV 0805	C302
08-PW152C1-PW3STAA	19-CD0472-JTX	SMD. RES 4.7K OHM 1/4W 5%	R423
08-PW152C1-PW3STAA	19-CD0479-JTX	SMD. RES 4.7 OHM 1/4W +/-5%	R324
08-PW152C1-PW3STAA	19-CD0479-JTX	SMD. RES 4.7 OHM 1/4W +/-5%	R411
08-PW152C1-PW3STAA	28-BA0475-KBX	CAP. CER, SMD 4U7F 10V DCV 0805 18	C408
08-PW152C1-PW3STAA	28-BA0475-KBX	CAP. CER, SMD 4U7F 10V DCV 0805 18	C423
08-PW152C1-PW3STAA	28-BB0102-KBX	CAP. CER, SMD 1NF 50.0V 0805 - +/-	C305
08-PW152C1-PW3STAA	28-BB0103-KBX	CAP. CER, SMD 10NF 50.0V 0805 - +/-	C205
08-PW152C1-PW3STAA	28-BB0103-KBX	CAP. CER, SMD 10NF 50.0V 0805 - +/-	C409
08-PW152C1-PW3STAA	28-BB0104-KBX	CAP. CER, SMD 100NOF 50V DCV 0805	C427

08-PW152C1-PW3STAA	28-BB0104-KBX	CAP. CER, SMD 100NOF 50V DCV 0805	C421
08-PW152C1-PW3STAA	28-BB0104-KBX	CAP. CER, SMD 100NOF 50V DCV 0805	C431
08-PW152C1-PW3STAA	28-BB0104-KBX	CAP. CER, SMD 100NOF 50V DCV 0805	C417
08-PW152C1-PW3STAA	28-BB0104-KBX	CAP. CER, SMD 100NOF 50V DCV 0805	C212
08-PW152C1-PW3STAA	28-BB0104-KBX	CAP. CER, SMD 100NOF 50V DCV 0805	C303
08-PW152C1-PW3STAA	28-BB0104-KBX	CAP. CER, SMD 100NOF 50V DCV 0805	C404
08-PW152C1-PW3STAA	28-BB0104-KBX	CAP. CER, SMD 100NOF 50V DCV 0805	C432
08-PW152C1-PW3STAA	28-BB0104-KBX	CAP. CER, SMD 100NOF 50V DCV 0805	C426
08-PW152C1-PW3STAA	28-BB0104-KBX	CAP. CER, SMD 100NOF 50V DCV 0805	C418
08-PW152C1-PW3STAA	28-BB0104-KBX	CAP. CER, SMD 100NOF 50V DCV 0805	C425
08-PW152C1-PW3STAA	19-CD0000-JTX	RES. SMD 0 OHM 1206	J13
08-PW152C1-PW3STAA	12-BT3906-OBX	TR-SMD PNP 40V 200MIO A 250MHZ 2	Q409
08-PW152C1-PW3STAA	12-BT3906-OBX	TR-SMD PNP 40V 200MIO A 250MHZ 2	Q403
08-PW152C1-PW3STAA	12-S4160T-OBX	TR-SMD NPN 60VV 1A A 220MHZ 0.27	Q302
08-PW152C1-PW3STAA	12-S4160T-OBX	TR-SMD NPN 60VV 1A A 220MHZ 0.27	Q201
08-PW152C1-PW3STAA	12-S5160T-OBX	TR-SMD PNP 60VV 1A A 220MHZ 0.27	Q301
08-PW152C1-PW3STAA	19-BC0000-JTX	SMD. RES 0 OHM 1/8W +/-5%	J2
08-PW152C1-PW3STAA	19-BC0000-JTX	SMD. RES 0 OHM 1/8W +/-5%	J59
08-PW152C1-PW3STAA	19-BC0000-JTX	SMD. RES 0 OHM 1/8W +/-5%	J58
08-PW152C1-PW3STAA	19-BC0101-JTX	SMD. RES100 OHM 1/8W +/-5%	R421
08-PW152C1-PW3STAA	19-BC0101-JTX	SMD. RES100 OHM 1/8W +/-5%	R407
08-PW152C1-PW3STAA	19-BC0101-JTX	SMD. RES100 OHM 1/8W +/-5%	R418
08-PW152C1-PW3STAA	19-BC0102-JTX	SMD. RES 1K OHM 1/8W +/-5%	R216
08-PW152C1-PW3STAA	19-BC0102-JTX	SMD. RES 1K OHM 1/8W +/-5%	R426
08-PW152C1-PW3STAA	19-BC0102-JTX	SMD. RES 1K OHM 1/8W +/-5%	R437
08-PW152C1-PW3STAA	19-BC0102-JTX	SMD. RES 1K OHM 1/8W +/-5%	R444
08-PW152C1-PW3STAA	19-BC0102-JTX	SMD. RES 1K OHM 1/8W +/-5%	R436
08-PW152C1-PW3STAA	19-BC0102-JTX	SMD. RES 1K OHM 1/8W +/-5%	R433
08-PW152C1-PW3STAA	19-BC0102-JTX	SMD. RES 1K OHM 1/8W +/-5%	R439
08-PW152C1-PW3STAA	19-BC0103-JTX	SMD. RES 10K OHM 1/8W +/-5%	R422
08-PW152C1-PW3STAA	09-0BAV70-ATX	D, SMD 75VV 125MA A 715MVV 4N 0.2	D406
08-PW152C1-PW3STAA	09-0BAV70-ATX	D, SMD 75VV 125MA A 715MVV 4N 0.2	D408
08-PW152C1-PW3STAA	09-0BAV70-ATX	D, SMD 75VV 125MA A 715MVV 4N 0.2	D409
08-PW152C1-PW3STAA	09-0BAV70-ATX	D, SMD 75VV 125MA A 715MVV 4N 0.2	D413
08-PW152C1-PW3STAA	09-0BAV70-ATX	D, SMD 75VV 125MA A 715MVV 4N 0.2	D402
08-PW152C1-PW3STAA	09-0BAV70-ATX	D, SMD 75VV 125MA A 715MVV 4N 0.2	D302
08-PW152C1-PW3STAA	09-0BAV99-ATX	D, SMD 70.0V 200MIO A 855MIOV 4N	D403
08-PW152C1-PW3STAA	09-52HC15-DTX	D-ZENER, SMD 15V /A 0.375W BZT52	D206
08-PW152C1-PW3STAA	09-52HC15-DTX	D-ZENER, SMD 15V /A 0.375W BZT52	D401
08-PW152C1-PW3STAA	09-52HC18-DTX	D-ZENER, SMD 18V /A 0.375W BZT52	D205
08-PW152C1-PW3STAA	09-52HC27-DTX	D-ZENER, SMD 27V /A 0.375W BZT52	D208
08-PW152C1-PW3STAA	09-52HC27-DTX	D-ZENER, SMD 27V /A 0.375W BZT52	D407
08-PW152C1-PW3STAA	09-BAS16H-FTX	D, SMD 100V 0.215 A 1.25V 4N 0.38	D207
08-PW152C1-PW3STAA	12-2N7002-OBX	MOSFET-SMD N 60V 0.3A 0.83W SOT2	Q404
08-PW152C1-PW3STAA	12-BT3904-OBX	TR-SMD NPN 40VV 200MA A 300HZ 0.	Q405
08-PW152C1-PW3STAA	12-BT3904-OBX	TR-SMD NPN 40VV 200MA A 300HZ 0.	Q407
08-PW152C1-PW3STAA	12-BT3906-OBX	TR-SMD PNP 40V 200MIO A 250MHZ 2	Q406
08-PW152C1-PW3STAA	19-BC0273-FTX	SMD. RES 27K OHM 1/8W +/-1%0805	R448
08-PW152C1-PW3STAA	19-BC0330-FTX	SMD. RES 33 OHM 1/8W +/-1%	R446
08-PW152C1-PW3STAA	19-BC0331-JTX	SMD. RES 330 OHM 1/8W +/-5%	R410
08-PW152C1-PW3STAA	19-BC0331-JTX	SMD. RES 330 OHM 1/8W +/-5%	R449
08-PW152C1-PW3STAA	19-BC0332-JTX	SMD. RES 3.3K OHM 1/8W +/-5%	R408
08-PW152C1-PW3STAA	19-BC0333-FTX	SMD. RES 33K OHM 1/8W +/-1%	R219
08-PW152C1-PW3STAA	19-BC0391-JTX	SMD. RES 0805, 1/8W, ±5%, 390 Ω	R445
08-PW152C1-PW3STAA	19-BC0393-FTX	SMD. RES 39K OHM 1/8W +/-1%	R429
08-PW152C1-PW3STAA	19-BC0393-FTX	SMD. RES 39K OHM 1/8W +/-1%	R326
08-PW152C1-PW3STAA	19-BC0470-JTX	SMD. RES 0805, 1/8W, ±5%, 47 Ω	R222
08-PW152C1-PW3STAA	19-BC0471-JTX	SMD. RES 470 OHM 1/8W +/-5%	R414
08-PW152C1-PW3STAA	19-BC0471-JTX	SMD. RES 470 OHM 1/8W +/-5%	R431
08-PW152C1-PW3STAA	19-BC0472-JTX	SMD. RES 4.7K OHM 1/8W +/-5%	R432

08-PW152C1-PW3STAA	19-BC0472-JTX	SMD. RES 4.7K OHM 1/8W +/-5%	R217
08-PW152C1-PW3STAA	19-BC0472-JTX	SMD. RES 4.7K OHM 1/8W +/-5%	R425
08-PW152C1-PW3STAA	19-BC0473-JTX	SMD. RES 0805, 1/8W, ±5%, 47K Ω	R210
08-PW152C1-PW3STAA	19-BC0514-JTX	SMD. RES 0805, 1/8W, ±5%, 510K Ω	R208
08-PW152C1-PW3STAA	19-BC0561-JTX	SMD. RES 560 OHM 1/8W +/-5%	R447
08-PW152C1-PW3STAA	19-BC1272-FTX	SMD. RES 12.7K OHM 1/8W +/-1%	R406
08-PW152C1-PW3STAA	19-BC0103-JTX	SMD. RES 10K OHM 1/8W +/-5%	R427
08-PW152C1-PW3STAA	19-BC0103-JTX	SMD. RES 10K OHM 1/8W +/-5%	R443
08-PW152C1-PW3STAA	19-BC0103-JTX	SMD. RES 10K OHM 1/8W +/-5%	R419
08-PW152C1-PW3STAA	19-BC0103-JTX	SMD. RES 10K OHM 1/8W +/-5%	R434
08-PW152C1-PW3STAA	19-BC0104-JTX	SMD. RES 0805, 1/8W, ±5%, 100K Ω	R209
08-PW152C1-PW3STAA	19-BC0105-FTX	SMD. RES 1000K OHM 1/8W +/-1%	R413
08-PW152C1-PW3STAA	19-BC0122-FTX	SMD. RES 1.2K OHM 1/8W +/-1%	R220
08-PW152C1-PW3STAA	19-BC0123-FTX	SMD. RES 0805, 1/8W, ±1%, 12K Ω	R412
08-PW152C1-PW3STAA	19-BC0152-FTX	SMD. RES 1.5K OHM 1/8W +/-1%	R307
08-PW152C1-PW3STAA	19-BC0183-FTX	SMD. RES 0805, 1/8W, ±1%, 18K Ω	R428
08-PW152C1-PW3STAA	19-BC0202-FTX	SMD. RES 0805, 1/8W, ±1%, 2K Ω	R218
08-PW152C1-PW3STAA	19-BC0202-FTX	SMD. RES 0805, 1/8W, ±1%, 2K Ω	R409
08-PW152C1-PW3STAA	19-BC0222-FTX	SMD. RES 2.2K OHM 1/8W +/-1%	R455
08-PW152C1-PW3STAA	19-BC0222-FTX	SMD. RES 2.2K OHM 1/8W +/-1%	R430
08-PW152C1-PW3STAA	19-BC0222-JTX	SMD. RES 0805, 1/8W, ±5%, 2.2K Ω	R323
08-PW152C1-PW3STAA	19-BC0222-JTX	SMD. RES 0805, 1/8W, ±5%, 2.2K Ω	R442
08-PW152C1-PW3STAA	19-BC0224-FTX	SMD. RES 0805, 1/8W, ±1%, 220K Ω	R440
08-PW152C1-PW3STAA	19-BC0225-JTX	SMD. RES 2.2M OHM 1/8W +/-5%	R435
08-PW152C1-PW3STAA	19-BC0243-FTX	SMD. RES 24K OHM 1/8W +/-1%	R306
08-PW152C1-PW3STAA	09-55C6V8-DTX	SMD. DIODE 6.8V BZV55-C6V8	D203
08-PW152C1-PW3STAA	09-55C6V8-DTX	SMD. DIODE 6.8V BZV55-C6V8	D405
08-PW152C1-PW3STAA	19-CD0221-JTX	SMD. RES 220 OHM 1/4W +/-5%	R310
08-PW152C1-PW3STAA	13-L6599A-D0B	IC PWL37C02 improved high-voltage	U401
08-PW152C1-PW3STAA	13-LM393D-STB	IC SM LM393D(ST00) R	U404
08-PW152C1-PW3STAA	13-NCP160-7BB	IC PWL4222 PFC IC TAPE & REEL SO	U301
08-PW152C1-PW3STAA	19-BC0000-JTX	SMD. RES 0 OHM 1/8W +/-5%	J18
08-PW152C1-PW300AA	10-0FR104-FBX	DIODE FR104 (FAST RECTIFIER)	D202
08-PW152C1-PW300AA	10-0FR104-FBX	DIODE FR104 (FAST RECTIFIER)	D204
08-PW152C1-PW300AA	10-ORL255-EBX	D-PIN 1.1V 2 A 800V / /W DO-15 R	D306
08-PW152C1-PW300AA	10-ORL255-EBX	D-PIN 1.1V 2 A 800V / /W DO-15 R	D305
08-PW152C1-PW300AA	10-OSR160-SBX	D-PIN 0.7V 1 A 60V / /W DO-41 S	DS1
08-PW152C1-PW300AA	10-1N4007-EBX	DIODE 1N4007	D209
08-PW152C1-PW300AA	10-1N4007-EBX	DIODE 1N4007	D201
08-PW152C1-PW300AA	10-1N5406-EPX	D-VC 3A 600V 1V /A 150A /SEC /W	DB4
08-PW152C1-PW300AA	10-1N5406-EPX	D-VC 3A 600V 1V /A 150A /SEC /W	DB2
08-PW152C1-PW300AA	10-1N5406-EPX	D-VC 3A 600V 1V /A 150A /SEC /W	DB1
08-PW152C1-PW300AA	10-1N5406-EPX	D-VC 3A 600V 1V /A 150A /SEC /W	DB3
08-PW152C1-PW300AA	10-MUR460-FB6	ULTRAFAST PLASTIC RECTIFIER MUR4	D301
08-PW152C1-PW300AA	27-AKK223-J0B	FILM CAPACITOR 22NF 15MM 1000V C	C406
08-PW152C1-PW300AA	27-MJP103-J0X	FILM CAPACITOR 0.01UF 10MM 630V C	C201
08-PW152C1-PW300AA	27-MWQ105-J0X	CF-MPE 1UF 5% 450V R=Y	C101
08-PW152C1-PW300AA	36-LIF173-JX0	FILTER-MAIN 9.5MH	LF1
08-PW152C1-PW300AA	36-LIF173-JX0	FILTER-MAIN 9.5MH	LF2
08-PW152C1-PW300AA	18-P40804-00Y	RESISTOR R-WIRE 0.005OHM +/-10%	R424
08-PW152C1-PW300AA	18-RG0108-JHX	RES. WIRE ROUND 0.1 OHM 2W +/-5%	R322
08-PW152C1-PW300AA	22-NTC309-XX0	NTC 3D210 LC/LCS	RN1
08-PW152C1-PW300AA	22-NTC309-XX0	NTC 3D210 LC/LCS	RN2
08-PW152C1-PW300AA	25-NEA102-M1E	CAP. ELE 5MM 1000UF 35V 12.5*20 1	C411
08-PW152C1-PW300AA	25-NEA102-M1E	CAP. ELE 5MM 1000UF 35V 12.5*20 1	C414
08-PW152C1-PW300AA	25-GNA100-M1E	CAP. ELE 5MM 10UF 450V 12.5*20 10	CE1
08-PW152C1-PW300AA	41-WJ0060-B00	WIRE-BARE	J12
08-PW152C1-PW300AA	41-WJ0060-B00	WIRE-BARE	J4
08-PW152C1-PW300AA	41-WJ0060-B00	WIRE-BARE	J3
08-PW152C1-PW300AA	41-WJ0060-B00	WIRE-BARE	J1

08-PW152C1-PW300AA	41-WJ0060-B00	WIRE-BARE	J14
08-PW152C1-PW300AA	10-MUR460-FBX	DIODE MUR460	D301
08-PW152C1-PW300AA	26-APK102-ME9A	CAP.CER 1000PF 250V HJE102MB4B3.	CY4
08-PW152C1-PW300AA	26-APK471-KB9A	CAP.CER 470PF 250V HJB471KB4B3.5	CY3
08-PW152C1-PW300AA	26-APK471-KB9A	CAP.CER 470PF 250V HJB471KB4B3.5	CY1
08-PW152C1-PW300AA	26-APK471-KB9A	CAP.CER 470PF 250V HJB471KB4B3.5	CY2
08-PW152C1-PW300AA	25-NEB471-M1X	CAP.ELE 5MM 470UF 35V 10*20 105	C413
08-PW152C1-PW300AA	25-GCB102-M1X	CAP.ELE 5MM 1000UF 16V 10*20 105	C208
08-PW152C1-PW300AA	25-GNF151-M1H	CAP.ELE 105DEGREE C 150UF 20% 45	CE2
08-PW152C1-PW300AA	27-AQQ474-KV3T	0.47UF 10% AC250V </=0.1 C42P247	CX2
08-PW152C1-PW300AA	27-AQQ224-MV3T	0.22UF 20% 250V </=0.1% C42P2224	CX1
08-PW152C1-PW300AA	10-20100T-SNX	D-PIN 0.8V 20 A 100V 20N 16W ITO	DS2
08-PW152C1-PW300AA	40-P152C0-PWG1XG	PCB PW152C0 200X150MM 1PC SINGLESIDED 1.	
08-PW152C1-PW300AA	41-WJ0060-B00	WIRE-BARE	J15
08-PW152C1-PW300AA	41-WJ0060-B00	WIRE-BARE	J16
08-PW152C1-PW300AA	25-NEA102-M1S	CAP.ELE 105DEGREE C 1000UF 20% 3	C414
08-PW152C1-PW300AA	25-NEA102-M1S	CAP.ELE 105DEGREE C 1000UF 20% 3	C411
08-PW152C1-PW300AA	08-PW152C1-PW3AIA	ASS'Y - POWER BD (AI PARTS)	
08-PW152C1-PW3AIAA	66-343740-0B0	HOLLOW RIVET (2.3MMX4.0MMX3.5MM)	FOR CN1
08-PW152C1-PW3AIAA	66-343730-0B0	HOLLOW RIVET 1.6MMX3.0MMX3.2MM	FOR CX2
08-PW152C1-PW3AIAA	66-343730-0B0	HOLLOW RIVET 1.6MMX3.0MMX3.2MM	FOR RN2
08-PW152C1-PW3AIAA	66-343730-0B0	HOLLOW RIVET 1.6MMX3.0MMX3.2MM	FOR LF2
08-PW152C1-PW3AIAA	66-343730-0B0	HOLLOW RIVET 1.6MMX3.0MMX3.2MM	FOR TS2
08-PW152C1-PW3AIAA	66-343730-0B0	HOLLOW RIVET 1.6MMX3.0MMX3.2MM	FOR LP1
08-PW152C1-PW3AIAA	66-343730-0B0	HOLLOW RIVET 1.6MMX3.0MMX3.2MM	FOR QW4
08-PW152C1-PW3AIAA	66-343730-0B0	HOLLOW RIVET 1.6MMX3.0MMX3.2MM	FOR DS2
08-PW152C1-PW3AIAA	66-343730-0B0	HOLLOW RIVET 1.6MMX3.0MMX3.2MM	FOR QW3
08-PW152C1-PW3AIAA	66-343730-0B0	HOLLOW RIVET 1.6MMX3.0MMX3.2MM	FOR RN1
08-PW152C1-PW3AIAA	66-343730-0B0	HOLLOW RIVET 1.6MMX3.0MMX3.2MM	FOR CX1
08-PW152C1-PW3AIAA	66-343730-0B0	HOLLOW RIVET 1.6MMX3.0MMX3.2MM	FOR QW2
08-PW152C1-PW3AIAA	66-343730-0B0	HOLLOW RIVET 1.6MMX3.0MMX3.2MM	FOR LF1
08-PW152C1-PW3AIAA	66-343730-0B0	HOLLOW RIVET 1.6MMX3.0MMX3.2MM	FOR CE2
08-PW152C1-PW3AIAA	27-MGC104-J0X	FILM CAPACITOR 100NOF 5MMM 250V	C301
08-PW152C1-PW3AIAA	26-AKC221-KB4	CAP.CER 220PF 1000V CK45 10% B%	C405
08-PW152C1-PW3AIAA	26-AKC101-KB4	CAP.CER 100PF 1000V CK45 10% B%	C310
08-PW152C1-PW3AIAA	26-AKC101-KB4	CAP.CER 100PF 1000V CK45 10% B%	C314
08-PW152C1-PW3AIAA	25-GFB470-M1X	CAP.ELE 5MM 47UF 50VV 6X12 105 /	C206
08-PW152C1-PW3AIAA	25-GFB220-M1X	CAP.ELE 5MM 22UF 50V 5X11 105 \	C204
08-PW152C1-PW3AIAA	25-GCB221-M1X	CAP.ELE 5MM 220UF 16VV 6.3*11 10	C210
08-PW152C1-PW300AA	13-AZ431L-E1T	IC SECOND EXPLOITATION VOLTAGE A	U202
08-PW152C1-PW300AA	25-GNA100-M1X	CAP.ELE 5.0MM 10UF 450V 10*20 10	CE1
08-PW152C1-PW300AA	25-GNF151-M1W	CAP.ELE 105DEGREE C 150UF 20% 45	CE2
08-PW152C1-PW300AA	26-APK102-ME4A	CAP.CER 1000PF 20% 400ACV +20%-5	CY4
08-PW152C1-PW300AA	26-APK471-KB4A	CAP.CER 470PF 10% 400ACV 10%PPM	CY1
08-PW152C1-PW300AA	26-APK471-KB4A	CAP.CER 470PF 10% 400ACV 10%PPM	CY2
08-PW152C1-PW300AA	26-APK471-KB4A	CAP.CER 470PF 10% 400ACV 10%PPM	CY3
H4-32P60A7-AGSC0AA	08-MT10L25-MA200A	ASS'Y - MAIN BD	
08-MT10L25-MA200AA	08-MT10L25-MA300A	ASS'Y - MAIN BD	
08-MT10L25-MA300AA	46-40335W-12XG	PIN BASE PHD 12PIN 2.0MM FEMALE	P100
08-MT10L25-MA300AA	46-40335W-40XG	CONN PHD 40 2.0MM FEMALE ST	P902
08-MT10L25-MA300AA	46-40336W-04XG	CONN PH 4 2.0MM FEMALE R	P901
08-MT10L25-MA300AA	46-40336W-05XG	CONN PH 5 2.0MM FEMALE R	P900
08-MT10L25-MA300AA	47-EAR026-XX0	SOCKET-SF ST FEMALE	P800
08-MT10L25-MA300AA	47-MIC012-XX0	SOCKET MICROPHONE JACK ST N MSJ-	P400
08-MT10L25-MA300AA	47-RCA001-XX0G	RCA SOCKET AV-8.4-6 (RED)	P425
08-MT10L25-MA300AA	47-RCA002-XX0G	RCA SOCKET AV-8.4-6 (WHITE)	P424
08-MT10L25-MA300AA	47-RCA003-XX0G	RCA SOCKET AV-8.4-6 (YELLOW)	P407
08-MT10L25-MA300AA	47-RCA249-XX2G	SOCKET-RCA 3 RD-WH-YE R	P423
08-MT10L25-MA300AA	47-RCA276-XX0G	SOCKET-RCA 1 BK ST	P405
08-MT10L25-MA300AA	47-USB002-XX0	USB SOCKET USB-1W-B	P401

08-MT10L25-MA300AA	47-USB002-XX0	USB SOCKET USB-1W-B	P427
08-MT10L25-MA300AA	47-VGA019-XX1	SOCKET VGA SOCKET ST NO 1178-015	P406
08-MT10L25-MA300AA	46-40334W-02XG	CONN TJC3 2 2.5MM FEMALE WHITE S	P802
08-MT10L25-MA300AA	07-457FF5-ND0G	TUNER D/A DIGIT 45.75MHZ F CONNE	TU200
08-MT10L25-MA300AA	08-MT10L25-MA3STA	ASS'Y - MAIN BD (SMT PARTS)	
08-MT10L25-MA3STAA	28-HB0102-KBX	CAP. CER, SMD 1N0F 50V DCV 0402 -	C917
08-MT10L25-MA3STAA	28-HB0102-KBX	CAP. CER, SMD 1N0F 50V DCV 0402 -	C936
08-MT10L25-MA3STAA	28-HB0102-KBX	CAP. CER, SMD 1N0F 50V DCV 0402 -	C641
08-MT10L25-MA3STAA	28-HB0102-KBX	CAP. CER, SMD 1N0F 50V DCV 0402 -	C939
08-MT10L25-MA3STAA	28-HB0102-KBX	CAP. CER, SMD 1N0F 50V DCV 0402 -	C940
08-MT10L25-MA3STAA	28-HB0103-KBX	CAP. CER, SMD 10N0F 50V DCV 0402 -	C419
08-MT10L25-MA3STAA	28-HB0101-JCX	CAP. CER, SMD 100P0F 50V DCV 0402	C881
08-MT10L25-MA3STAA	28-HB0101-JCX	CAP. CER, SMD 100P0F 50V DCV 0402	C883
08-MT10L25-MA3STAA	28-HB0101-JCX	CAP. CER, SMD 100P0F 50V DCV 0402	C877
08-MT10L25-MA3STAA	28-HB0101-JCX	CAP. CER, SMD 100P0F 50V DCV 0402	C882
08-MT10L25-MA3STAA	28-HB0100-JCX	CAP. CER, SMD 10PF 50V 0402 - +/-5	C889
08-MT10L25-MA3STAA	28-HB0100-JCX	CAP. CER, SMD 10PF 50V 0402 - +/-5	C221
08-MT10L25-MA3STAA	28-HB0100-JCX	CAP. CER, SMD 10PF 50V 0402 - +/-5	C417
08-MT10L25-MA3STAA	28-HB0103-KBX	CAP. CER, SMD 10N0F 50V DCV 0402 -	C421
08-MT10L25-MA3STAA	28-HB0103-KBX	CAP. CER, SMD 10N0F 50V DCV 0402 -	C839
08-MT10L25-MA3STAA	28-HB0103-KBX	CAP. CER, SMD 10N0F 50V DCV 0402 -	C240
08-MT10L25-MA3STAA	28-HB0103-KBX	CAP. CER, SMD 10N0F 50V DCV 0402 -	C127
08-MT10L25-MA3STAA	28-HB0103-KBX	CAP. CER, SMD 10N0F 50V DCV 0402 -	C205
08-MT10L25-MA3STAA	28-HB0103-KBX	CAP. CER, SMD 10N0F 50V DCV 0402 -	C449
08-MT10L25-MA3STAA	28-HB0103-KBX	CAP. CER, SMD 10N0F 50V DCV 0402 -	C415
08-MT10L25-MA3STAA	28-HB0103-KBX	CAP. CER, SMD 10N0F 50V DCV 0402 -	C838
08-MT10L25-MA3STAA	28-HB0103-KBX	CAP. CER, SMD 10N0F 50V DCV 0402 -	C448
08-MT10L25-MA3STAA	28-HB0103-KBX	CAP. CER, SMD 10N0F 50V DCV 0402 -	C207
08-MT10L25-MA3STAA	28-HB0103-KBX	CAP. CER, SMD 10N0F 50V DCV 0402 -	C842
08-MT10L25-MA3STAA	28-HB0103-KBX	CAP. CER, SMD 10N0F 50V DCV 0402 -	C835
08-MT10L25-MA3STAA	28-HB0103-KBX	CAP. CER, SMD 10N0F 50V DCV 0402 -	C125
08-MT10L25-MA3STAA	28-HB0103-KBX	CAP. CER, SMD 10N0F 50V DCV 0402 -	C416
08-MT10L25-MA3STAA	28-HB0100-JCX	CAP. CER, SMD 10PF 50V 0402 - +/-5	C413
08-MT10L25-MA3STAA	28-HB0100-JCX	CAP. CER, SMD 10PF 50V 0402 - +/-5	C709
08-MT10L25-MA3STAA	28-HB0100-JCX	CAP. CER, SMD 10PF 50V 0402 - +/-5	C410
08-MT10L25-MA3STAA	28-HB0100-JCX	CAP. CER, SMD 10PF 50V 0402 - +/-5	C220
08-MT10L25-MA3STAA	28-HB0100-JCX	CAP. CER, SMD 10PF 50V 0402 - +/-5	C457
08-MT10L25-MA3STAA	28-HB0100-JCX	CAP. CER, SMD 10PF 50V 0402 - +/-5	C515
08-MT10L25-MA3STAA	28-HB0100-JCX	CAP. CER, SMD 10PF 50V 0402 - +/-5	C516
08-MT10L25-MA3STAA	28-HB0100-JCX	CAP. CER, SMD 10PF 50V 0402 - +/-5	C694
08-MT10L25-MA3STAA	28-BC0106-KBX	CAP. CER, SMD 10UF 16V 0805 08053R	C108
08-MT10L25-MA3STAA	28-BB0474-ZFX	CAP. CER, SMD 470N0F 50V DCV 0805	C807
08-MT10L25-MA3STAA	28-BB0474-ZFX	CAP. CER, SMD 470N0F 50V DCV 0805	C808
08-MT10L25-MA3STAA	28-BB0105-ZFX	CAP. CER, SMD 1U0F 50V DCV 0805 -	C109
08-MT10L25-MA3STAA	28-BB0105-ZFX	CAP. CER, SMD 1U0F 50V DCV 0805 -	C804
08-MT10L25-MA3STAA	28-BB0105-ZFX	CAP. CER, SMD 1U0F 50V DCV 0805 -	C809
08-MT10L25-MA3STAA	28-HB0100-JCX	CAP. CER, SMD 10PF 50V 0402 - +/-5	C710
08-MT10L25-MA3STAA	28-HB0100-JCX	CAP. CER, SMD 10PF 50V 0402 - +/-5	C411
08-MT10L25-MA3STAA	28-HB0100-JCX	CAP. CER, SMD 10PF 50V 0402 - +/-5	C418
08-MT10L25-MA3STAA	28-HB0100-JCX	CAP. CER, SMD 10PF 50V 0402 - +/-5	C412
08-MT10L25-MA3STAA	28-HB0100-JCX	CAP. CER, SMD 10PF 50V 0402 - +/-5	C427
08-MT10L25-MA3STAA	28-HB0100-JCX	CAP. CER, SMD 10PF 50V 0402 - +/-5	C420
08-MT10L25-MA3STAA	28-HB0100-JCX	CAP. CER, SMD 10PF 50V 0402 - +/-5	C627
08-MT10L25-MA3STAA	28-HB0100-JCX	CAP. CER, SMD 10PF 50V 0402 - +/-5	C693
08-MT10L25-MA3STAA	28-HB0100-JCX	CAP. CER, SMD 10PF 50V 0402 - +/-5	C219
08-MT10L25-MA3STAA	28-HB0100-JCX	CAP. CER, SMD 10PF 50V 0402 - +/-5	C204
08-MT10L25-MA3STAA	28-HB0100-JCX	CAP. CER, SMD 10PF 50V 0402 - +/-5	C873
08-MT10L25-MA3STAA	28-HB0100-JCX	CAP. CER, SMD 10PF 50V 0402 - +/-5	C691
08-MT10L25-MA3STAA	28-HB0100-JCX	CAP. CER, SMD 10PF 50V 0402 - +/-5	C209
08-MT10L25-MA3STAA	28-HB0100-JCX	CAP. CER, SMD 10PF 50V 0402 - +/-5	C727

08-MT10L25-MA3STAA	28-HB0471-KBX	CAP. CER, SMD 470P0F 50V DCV 0402	C461
08-MT10L25-MA3STAA	28-HB0471-KBX	CAP. CER, SMD 470P0F 50V DCV 0402	C426
08-MT10L25-MA3STAA	28-HB0471-KBX	CAP. CER, SMD 470P0F 50V DCV 0402	C424
08-MT10L25-MA3STAA	28-HB0470-JCX	CAP. CER, SMD 47PF 50V 0402 -	C435
08-MT10L25-MA3STAA	28-HB0470-JCX	CAP. CER, SMD 47PF 50V 0402 -	C8023
08-MT10L25-MA3STAA	28-HB0470-JCX	CAP. CER, SMD 47PF 50V 0402 -	C8021
08-MT10L25-MA3STAA	28-HB0470-JCX	CAP. CER, SMD 47PF 50V 0402 -	C8022
08-MT10L25-MA3STAA	28-HB0470-JCX	CAP. CER, SMD 47PF 50V 0402 -	C453
08-MT10L25-MA3STAA	28-HB0470-JCX	CAP. CER, SMD 47PF 50V 0402 -	C451
08-MT10L25-MA3STAA	28-HB0470-JCX	CAP. CER, SMD 47PF 50V 0402 -	C452
08-MT10L25-MA3STAA	28-HB0470-JCX	CAP. CER, SMD 47PF 50V 0402 -	C8020
08-MT10L25-MA3STAA	28-HB0390-JCX	CAPACITORS 0402 50V 39P $\pm 5\%$	C613
08-MT10L25-MA3STAA	28-HB0390-JCX	CAPACITORS 0402 50V 39P $\pm 5\%$	C612
08-MT10L25-MA3STAA	28-HB0471-KBX	CAP. CER, SMD 470P0F 50V DCV 0402	C438
08-MT10L25-MA3STAA	28-HC0104-KBX	CAP. CER, SMD 100NF 16V 0402 -	C158
08-MT10L25-MA3STAA	28-HC0104-KBX	CAP. CER, SMD 100NF 16V 0402 -	C715
08-MT10L25-MA3STAA	28-HC0104-KBX	CAP. CER, SMD 100NF 16V 0402 -	C159
08-MT10L25-MA3STAA	28-HC0104-KBX	CAP. CER, SMD 100NF 16V 0402 -	C728
08-MT10L25-MA3STAA	28-HC0104-KBX	CAP. CER, SMD 100NF 16V 0402 -	C162
08-MT10L25-MA3STAA	28-HC0104-KBX	CAP. CER, SMD 100NF 16V 0402 -	C521
08-MT10L25-MA3STAA	28-HC0104-KBX	CAP. CER, SMD 100NF 16V 0402 -	C520
08-MT10L25-MA3STAA	28-HB0471-KBX	CAP. CER, SMD 470P0F 50V DCV 0402	C440
08-MT10L25-MA3STAA	28-HB0471-KBX	CAP. CER, SMD 470P0F 50V DCV 0402	C454
08-MT10L25-MA3STAA	28-HB0471-KBX	CAP. CER, SMD 470P0F 50V DCV 0402	C441
08-MT10L25-MA3STAA	28-HB0471-KBX	CAP. CER, SMD 470P0F 50V DCV 0402	C462
08-MT10L25-MA3STAA	28-HB0471-KBX	CAP. CER, SMD 470P0F 50V DCV 0402	C455
08-MT10L25-MA3STAA	28-HB0471-KBX	CAP. CER, SMD 470P0F 50V DCV 0402	C437
08-MT10L25-MA3STAA	28-HB0332-KBX	CAP. CER, SMD 3N3F 50V DCV 0402 -	C128
08-MT10L25-MA3STAA	28-HB0180-JCX	SMD. CAP 18PF 50V +/-5%	C614
08-MT10L25-MA3STAA	28-HB0153-KBX	CAP. CER, SMD 15NF 50V 0402 -	C145
08-MT10L25-MA3STAA	28-HB0152-KBX	0402 CHIP CAPACITORS 50VDC 1500P	C414
08-MT10L25-MA3STAA	28-HB0152-KBX	0402 CHIP CAPACITORS 50VDC 1500P	C450
08-MT10L25-MA3STAA	28-HB0152-KBX	0402 CHIP CAPACITORS 50VDC 1500P	C8016
08-MT10L25-MA3STAA	28-HB0152-KBX	0402 CHIP CAPACITORS 50VDC 1500P	C8013
08-MT10L25-MA3STAA	28-HB0151-JCX	CAPACITORS 0402 50V 150P $\pm 5\%$	C8014
08-MT10L25-MA3STAA	28-HB0151-JCX	CAPACITORS 0402 50V 150P $\pm 5\%$	C8017
08-MT10L25-MA3STAA	28-HB0151-JCX	CAPACITORS 0402 50V 150P $\pm 5\%$	C8003
08-MT10L25-MA3STAA	28-HB0151-JCX	CAPACITORS 0402 50V 150P $\pm 5\%$	C8009
08-MT10L25-MA3STAA	28-HB0103-KBX	CAP. CER, SMD 10N0F 50V DCV 0402 -	C816
08-MT10L25-MA3STAA	28-HB0103-KBX	CAP. CER, SMD 10N0F 50V DCV 0402 -	C446
08-MT10L25-MA3STAA	28-HB0103-KBX	CAP. CER, SMD 10N0F 50V DCV 0402 -	C447
08-MT10L25-MA3STAA	28-HB0180-JCX	SMD. CAP 18PF 50V +/-5%	C615
08-MT10L25-MA3STAA	28-HB0330-JCX	CAP. CER, SMD 33P0F 50V DCV 0402 -	C236
08-MT10L25-MA3STAA	28-HB0330-JCX	CAP. CER, SMD 33P0F 50V DCV 0402 -	C235
08-MT10L25-MA3STAA	28-HB0330-JCX	CAP. CER, SMD 33P0F 50V DCV 0402 -	C423
08-MT10L25-MA3STAA	28-HB0330-JCX	CAP. CER, SMD 33P0F 50V DCV 0402 -	C238
08-MT10L25-MA3STAA	28-HB0330-JCX	CAP. CER, SMD 33P0F 50V DCV 0402 -	C237
08-MT10L25-MA3STAA	28-HB0222-KBX	CAP. CER, SMD 2N2F 50V DCV 0402 -	C870
08-MT10L25-MA3STAA	28-HB0222-KBX	CAP. CER, SMD 2N2F 50V DCV 0402 -	C879
08-MT10L25-MA3STAA	28-HB0222-KBX	CAP. CER, SMD 2N2F 50V DCV 0402 -	C872
08-MT10L25-MA3STAA	28-HB0221-JCX	CAP. CER, SMD 220P0F 50V DCV 0402	C156
08-MT10L25-MA3STAA	28-HB0221-JCX	CAP. CER, SMD 220P0F 50V DCV 0402	C828
08-MT10L25-MA3STAA	28-HB0221-JCX	CAP. CER, SMD 220P0F 50V DCV 0402	C829
08-MT10L25-MA3STAA	28-HB0220-JCX	CAP. CER, SMD 22P0F 50V DCV 0402 -	C306
08-MT10L25-MA3STAA	28-HB0220-JCX	CAP. CER, SMD 22P0F 50V DCV 0402 -	C305
08-MT10L25-MA3STAA	28-AB0104-ZFX	CAP. CER, SMD 100N0F 50V DCV 0603	C138
08-MT10L25-MA3STAA	28-AB0104-ZFX	CAP. CER, SMD 100N0F 50V DCV 0603	C129
08-MT10L25-MA3STAA	28-AB0104-ZFX	CAP. CER, SMD 100N0F 50V DCV 0603	C849
08-MT10L25-MA3STAA	28-AB0104-ZFX	CAP. CER, SMD 100N0F 50V DCV 0603	C845
08-MT10L25-MA3STAA	28-AB0104-ZFX	CAP. CER, SMD 100N0F 50V DCV 0603	C841

08-MT10L25-MA3STAA	28-AB0104-ZFX	CAP. CER, SMD 100NOF 50V DCV 0603	C840
08-MT10L25-MA3STAA	28-AB0104-ZFX	CAP. CER, SMD 100NOF 50V DCV 0603	C859
08-MT10L25-MA3STAA	28-AB0104-ZFX	CAP. CER, SMD 100NOF 50V DCV 0603	C836
08-MT10L25-MA3STAA	28-AB0104-ZFX	CAP. CER, SMD 100NOF 50V DCV 0603	C861
08-MT10L25-MA3STAA	28-AB0104-ZFX	CAP. CER, SMD 100NOF 50V DCV 0603	C130
08-MT10L25-MA3STAA	28-AB0104-ZFX	CAP. CER, SMD 100NOF 50V DCV 0603	C620
08-MT10L25-MA3STAA	28-AB0104-ZFX	CAP. CER, SMD 100NOF 50V DCV 0603	C131
08-MT10L25-MA3STAA	28-AB0104-ZFX	CAP. CER, SMD 100NOF 50V DCV 0603	C848
08-MT10L25-MA3STAA	28-AB0104-ZFX	CAP. CER, SMD 100NOF 50V DCV 0603	C301
08-MT10L25-MA3STAA	28-AB0104-ZFX	CAP. CER, SMD 100NOF 50V DCV 0603	C846
08-MT10L25-MA3STAA	28-AB0104-ZFX	CAP. CER, SMD 100NOF 50V DCV 0603	C126
08-MT10L25-MA3STAA	28-AB0104-ZFX	CAP. CER, SMD 100NOF 50V DCV 0603	C139
08-MT10L25-MA3STAA	28-AB0104-ZFX	CAP. CER, SMD 100NOF 50V DCV 0603	C143
08-MT10L25-MA3STAA	28-AB0104-ZFX	CAP. CER, SMD 100NOF 50V DCV 0603	C135
08-MT10L25-MA3STAA	28-AB0104-ZFX	CAP. CER, SMD 100NOF 50V DCV 0603	C666
08-MT10L25-MA3STAA	28-AB0104-ZFX	CAP. CER, SMD 100NOF 50V DCV 0603	C831
08-MT10L25-MA3STAA	28-AB0104-ZFX	CAP. CER, SMD 100NOF 50V DCV 0603	C302
08-MT10L25-MA3STAA	28-AB0104-ZFX	CAP. CER, SMD 100NOF 50V DCV 0603	C860
08-MT10L25-MA3STAA	28-AB0104-ZFX	CAP. CER, SMD 100NOF 50V DCV 0603	C661
08-MT10L25-MA3STAA	28-AB0104-ZFX	CAP. CER, SMD 100NOF 50V DCV 0603	C300
08-MT10L25-MA3STAA	28-AB0104-ZFX	CAP. CER, SMD 100NOF 50V DCV 0603	C852
08-MT10L25-MA3STAA	28-AB0104-ZFX	CAP. CER, SMD 100NOF 50V DCV 0603	C635
08-MT10L25-MA3STAA	28-AB0104-ZFX	CAP. CER, SMD 100NOF 50V DCV 0603	C837
08-MT10L25-MA3STAA	28-AA0225-ZFX	CAP. CER, SMD 2U2F 10V DCV 0603 -	C8015
08-MT10L25-MA3STAA	28-AA0225-ZFX	CAP. CER, SMD 2U2F 10V DCV 0603 -	C144
08-MT10L25-MA3STAA	28-AA0225-ZFX	CAP. CER, SMD 2U2F 10V DCV 0603 -	C800
08-MT10L25-MA3STAA	28-AA0225-ZFX	CAP. CER, SMD 2U2F 10V DCV 0603 -	C460
08-MT10L25-MA3STAA	28-AA0225-ZFX	CAP. CER, SMD 2U2F 10V DCV 0603 -	C404
08-MT10L25-MA3STAA	28-AA0105-ZFX	CAP. CER, SMD 1UF 10.0V 0603 - +80	C8001
08-MT10L25-MA3STAA	28-AA0105-ZFX	CAP. CER, SMD 1UF 10.0V 0603 - +80	C8012
08-MT10L25-MA3STAA	28-AA0105-ZFX	CAP. CER, SMD 1UF 10.0V 0603 - +80	C8004
08-MT10L25-MA3STAA	28-AA0105-ZFX	CAP. CER, SMD 1UF 10.0V 0603 - +80	C8007
08-MT10L25-MA3STAA	28-AA0105-ZFX	CAP. CER, SMD 1UF 10.0V 0603 - +80	C8011
08-MT10L25-MA3STAA	28-AA0105-ZFX	CAP. CER, SMD 1UF 10.0V 0603 - +80	C8005
08-MT10L25-MA3STAA	28-AA0105-KBX	CAP. CER, SMD 1UF 10V 0603 -- +/-1	C105
08-MT10L25-MA3STAA	23-D08101-JBX	R-ARRAY 1000HM 5% 1005 1/16W 040	R738
08-MT10L25-MA3STAA	28-AA0225-ZFX	CAP. CER, SMD 2U2F 10V DCV 0603 -	C8018
08-MT10L25-MA3STAA	28-AB0104-ZFX	CAP. CER, SMD 100NOF 50V DCV 0603	C622
08-MT10L25-MA3STAA	28-AB0102-KBX	CAP. CER, SMD 1NF 50.0V 0603 - +/-	C8002
08-MT10L25-MA3STAA	28-AB0102-KBX	CAP. CER, SMD 1NF 50.0V 0603 - +/-	C8008
08-MT10L25-MA3STAA	28-AA0475-KBX	CAP. CER, SMD 4.7UF 10V 0603 CL10B	C514
08-MT10L25-MA3STAA	28-AA0225-ZFX	CAP. CER, SMD 2U2F 10V DCV 0603 -	C890
08-MT10L25-MA3STAA	28-AA0225-ZFX	CAP. CER, SMD 2U2F 10V DCV 0603 -	C408
08-MT10L25-MA3STAA	28-AA0225-ZFX	CAP. CER, SMD 2U2F 10V DCV 0603 -	C459
08-MT10L25-MA3STAA	28-AA0225-ZFX	CAP. CER, SMD 2U2F 10V DCV 0603 -	C405
08-MT10L25-MA3STAA	28-AA0225-ZFX	CAP. CER, SMD 2U2F 10V DCV 0603 -	C403
08-MT10L25-MA3STAA	28-AA0225-ZFX	CAP. CER, SMD 2U2F 10V DCV 0603 -	C402
08-MT10L25-MA3STAA	28-AA0225-ZFX	CAP. CER, SMD 2U2F 10V DCV 0603 -	C304
08-MT10L25-MA3STAA	28-AA0225-ZFX	CAP. CER, SMD 2U2F 10V DCV 0603 -	C891
08-MT10L25-MA3STAA	28-AA0225-ZFX	CAP. CER, SMD 2U2F 10V DCV 0603 -	C407
08-MT10L25-MA3STAA	28-BA0475-KBX	CAP. CER, SMD 4U7F 10V DCV 0805 18	C628
08-MT10L25-MA3STAA	28-BA0475-KBX	CAP. CER, SMD 4U7F 10V DCV 0805 18	CM99
08-MT10L25-MA3STAA	28-BA0475-KBX	CAP. CER, SMD 4U7F 10V DCV 0805 18	C830
08-MT10L25-MA3STAA	28-BA0475-KBX	CAP. CER, SMD 4U7F 10V DCV 0805 18	C307
08-MT10L25-MA3STAA	28-BA0475-KBX	CAP. CER, SMD 4U7F 10V DCV 0805 18	C668
08-MT10L25-MA3STAA	28-BA0475-KBX	CAP. CER, SMD 4U7F 10V DCV 0805 18	C505
08-MT10L25-MA3STAA	28-BA0225-ZFX	SMD. CAP 10V 2.2UF +80% -20%	C726
08-MT10L25-MA3STAA	28-AC0224-KBX	SMD. CAP 220NF 16V +/-10%	C900
08-MT10L25-MA3STAA	28-AC0105-ZFX	SMD. CAP 1 UF 16VDC +80%/-20%	C678
08-MT10L25-MA3STAA	28-AC0105-ZFX	SMD. CAP 1 UF 16VDC +80%/-20%	C834

08-MT10L25-MA3STAA	28-AC0105-ZFX	SMD. CAP 1 UF 16VDC +80%/-20%	C644
08-MT10L25-MA3STAA	28-AC0105-ZFX	SMD. CAP 1 UF 16VDC +80%/-20%	C103
08-MT10L25-MA3STAA	28-AC0105-ZFX	SMD. CAP 1 UF 16VDC +80%/-20%	C132
08-MT10L25-MA3STAA	28-BA0475-KBX	CAP. CER, SMD 4U7F 10V DCV 0805 18	C701
08-MT10L25-MA3STAA	28-BB0105-ZFX	CAP. CER, SMD 1U0F 50V DCV 0805 -	C313
08-MT10L25-MA3STAA	28-BB0105-ZFX	CAP. CER, SMD 1U0F 50V DCV 0805 -	C805
08-MT10L25-MA3STAA	28-BA0475-ZFX	CAP. CER, SMD 4U7F 10V DCV 0805 -	C501
08-MT10L25-MA3STAA	28-BA0475-ZFX	CAP. CER, SMD 4U7F 10V DCV 0805 -	C506
08-MT10L25-MA3STAA	28-BA0475-ZFX	CAP. CER, SMD 4U7F 10V DCV 0805 -	C806
08-MT10L25-MA3STAA	28-BA0475-ZFX	CAP. CER, SMD 4U7F 10V DCV 0805 -	C811
08-MT10L25-MA3STAA	28-BA0475-ZFX	CAP. CER, SMD 4U7F 10V DCV 0805 -	C502
08-MT10L25-MA3STAA	28-BA0475-ZFX	CAP. CER, SMD 4U7F 10V DCV 0805 -	C500
08-MT10L25-MA3STAA	28-BA0475-ZFX	CAP. CER, SMD 4U7F 10V DCV 0805 -	C504
08-MT10L25-MA3STAA	28-BA0475-ZFX	CAP. CER, SMD 4U7F 10V DCV 0805 -	C810
08-MT10L25-MA3STAA	28-BA0475-ZFX	CAP. CER, SMD 4U7F 10V DCV 0805 -	C503
08-MT10L25-MA3STAA	28-BA0475-ZFX	CAP. CER, SMD 4U7F 10V DCV 0805 -	C104
08-MT10L25-MA3STAA	28-BA0475-KBX	CAP. CER, SMD 4U7F 10V DCV 0805 18	C106
08-MT10L25-MA3STAA	28-AC0105-ZFX	SMD. CAP 1 UF 16VDC +80%/-20%	C631
08-MT10L25-MA3STAA	28-AB0333-KBX	CAP. CER, SMD 33N0F 50V DCV 0603 -	C850
08-MT10L25-MA3STAA	28-AB0270-JCX	SMD. CAP 27 PF 50V +/-5% 0603	C512
08-MT10L25-MA3STAA	28-AB0270-JCX	SMD. CAP 27 PF 50V +/-5% 0603	C511
08-MT10L25-MA3STAA	28-AB0182-KBX	CAP. CER, SMD 1N8F 50V DCV 0603 -	C148
08-MT10L25-MA3STAA	28-AB0152-KBX	CAP. CER, SMD 1N5F 50.0V 0603 -	C616
08-MT10L25-MA3STAA	28-AB0150-JCX	CAP. SMD 15P 50V +/-5% 0603	C667
08-MT10L25-MA3STAA	28-AB0104-ZFX	CAP. CER, SMD 100N0F 50V DCV 0603	C605
08-MT10L25-MA3STAA	28-AB0104-ZFX	CAP. CER, SMD 100N0F 50V DCV 0603	C853
08-MT10L25-MA3STAA	28-AB0104-ZFX	CAP. CER, SMD 100N0F 50V DCV 0603	C621
08-MT10L25-MA3STAA	28-AB0104-ZFX	CAP. CER, SMD 100N0F 50V DCV 0603	C303
08-MT10L25-MA3STAA	28-AB0104-ZFX	CAP. CER, SMD 100N0F 50V DCV 0603	C133
08-MT10L25-MA3STAA	28-AB0104-ZFX	CAP. CER, SMD 100N0F 50V DCV 0603	C851
08-MT10L25-MA3STAA	28-AB0104-ZFX	CAP. CER, SMD 100N0F 50V DCV 0603	C134
08-MT10L25-MA3STAA	28-AB0333-KBX	CAP. CER, SMD 33N0F 50V DCV 0603 -	C843
08-MT10L25-MA3STAA	28-AC0105-ZFX	SMD. CAP 1 UF 16VDC +80%/-20%	C674
08-MT10L25-MA3STAA	28-AC0105-ZFX	SMD. CAP 1 UF 16VDC +80%/-20%	C669
08-MT10L25-MA3STAA	28-AC0105-ZFX	SMD. CAP 1 UF 16VDC +80%/-20%	C513
08-MT10L25-MA3STAA	28-AC0105-ZFX	SMD. CAP 1 UF 16VDC +80%/-20%	C140
08-MT10L25-MA3STAA	28-AC0105-ZFX	SMD. CAP 1 UF 16VDC +80%/-20%	C637
08-MT10L25-MA3STAA	28-AC0105-ZFX	SMD. CAP 1 UF 16VDC +80%/-20%	C629
08-MT10L25-MA3STAA	28-AC0105-ZFX	SMD. CAP 1 UF 16VDC +80%/-20%	C862
08-MT10L25-MA3STAA	28-AC0105-ZFX	SMD. CAP 1 UF 16VDC +80%/-20%	C847
08-MT10L25-MA3STAA	28-AC0105-KBX	SMD. CAP 16V 1UF +/-10%	C895
08-MT10L25-MA3STAA	28-AC0105-KBX	SMD. CAP 16V 1UF +/-10%	C817
08-MT10L25-MA3STAA	28-AB0822-KBX	CAP. CER, SMD 8N2F 50.0V 0603 -	C141
08-MT10L25-MA3STAA	28-AB0333-KBX	CAP. CER, SMD 33N0F 50V DCV 0603 -	C858
08-MT10L25-MA3STAA	28-AB0333-KBX	CAP. CER, SMD 33N0F 50V DCV 0603 -	C844
08-MT10L25-MA3STAA	28-HC0104-KBX	CAP. CER, SMD 100NF 16V 0402 -	C519
08-MT10L25-MA3STAA	33-ALN201-NTX	FB-SMD 1.70HM TAPE \	L903
08-MT10L25-MA3STAA	33-ALN201-NTX	FB-SMD 1.70HM TAPE \	L902
08-MT10L25-MA3STAA	33-ALN201-NTX	FB-SMD 1.70HM TAPE \	L910
08-MT10L25-MA3STAA	33-ALN201-NTX	FB-SMD 1.70HM TAPE \	L904
08-MT10L25-MA3STAA	33-ALN201-NTX	FB-SMD 1.70HM TAPE \	L906
08-MT10L25-MA3STAA	33-ALN201-NTX	FB-SMD 1.70HM TAPE \	L912
08-MT10L25-MA3STAA	33-ALN201-NTX	FB-SMD 1.70HM TAPE \	L901
08-MT10L25-MA3STAA	33-ALN201-NTX	FB-SMD 1.70HM TAPE \	L905
08-MT10L25-MA3STAA	33-ALN201-NTX	FB-SMD 1.70HM TAPE \	L908
08-MT10L25-MA3STAA	33-ALN201-NTX	FB-SMD 1.70HM TAPE \	L907
08-MT10L25-MA3STAA	33-ALN201-NTX	FB-SMD 1.70HM TAPE \	L911
08-MT10L25-MA3STAA	28-RF0477-MAL	SMD. CAP 470UF 6.3V	C117
08-MT10L25-MA3STAA	28-RF0227-MAL	SMD. CAP 220UF 6.3V	C509
08-MT10L25-MA3STAA	33-ALN201-NTX	FB-SMD 1.70HM TAPE \	L909

08-MT10L25-MA3STAA	33-KLL189-KTX	SMD. COIL 1.8 UH +/-10% 0603	L403
08-MT10L25-MA3STAA	33-KLL100-KTX	IND-SMD 1.850HM 30 3A 0603 /	L812
08-MT10L25-MA3STAA	33-KLL100-KTX	IND-SMD 1.850HM 30 3A 0603 /	L814
08-MT10L25-MA3STAA	33-ELN201-N1X	FB-SMD --OHM --% 2.5A --OHM 2012	L113
08-MT10L25-MA3STAA	33-ELN201-N1X	FB-SMD --OHM --% 2.5A --OHM 2012	L609
08-MT10L25-MA3STAA	33-ELN201-N1X	FB-SMD --OHM --% 2.5A --OHM 2012	L120
08-MT10L25-MA3STAA	33-ELN201-N1X	FB-SMD --OHM --% 2.5A --OHM 2012	L625
08-MT10L25-MA3STAA	33-ELN201-N1X	FB-SMD --OHM --% 2.5A --OHM 2012	L917
08-MT10L25-MA3STAA	33-ELN201-N1X	FB-SMD --OHM --% 2.5A --OHM 2012	L914
08-MT10L25-MA3STAA	33-ELN201-N1X	FB-SMD --OHM --% 2.5A --OHM 2012	L111
08-MT10L25-MA3STAA	33-ELN201-N1X	FB-SMD --OHM --% 2.5A --OHM 2012	L112
08-MT10L25-MA3STAA	33-ELN201-N1X	FB-SMD --OHM --% 2.5A --OHM 2012	L105
08-MT10L25-MA3STAA	33-ELN201-N1X	FB-SMD --OHM --% 2.5A --OHM 2012	L640
08-MT10L25-MA3STAA	28-RF0227-MAL	SMD. CAP 220UF 6.3V	C101
08-MT10L25-MA3STAA	28-RE0226-MAX	CAP. ELE, SMD 22UF 35V 6.3*5.4 -	C823
08-MT10L25-MA3STAA	28-RC0476-MAX	CAP. ELE, SMD 47UOF 16.0V SMD -	C8010
08-MT10L25-MA3STAA	28-RC0476-MAX	CAP. ELE, SMD 47UOF 16.0V SMD -	C8006
08-MT10L25-MA3STAA	28-RC0227-MAX	CAP. ELE, SMD 220UOF 16.0V SMD -	C100
08-MT10L25-MA3STAA	28-RC0107-MAX	CAP. ELE, SMD 100UF 16.0V SMD -	C110
08-MT10L25-MA3STAA	28-RC0107-MAX	CAP. ELE, SMD 100UF 16.0V SMD -	C8019
08-MT10L25-MA3STAA	28-RC0107-MAX	CAP. ELE, SMD 100UF 16.0V SMD -	C899
08-MT10L25-MA3STAA	28-RC0107-MAX	CAP. ELE, SMD 100UF 16.0V SMD -	C121
08-MT10L25-MA3STAA	28-HD0472-KBX	SMD. CAP 4700 PF 25V +/-10%	C855
08-MT10L25-MA3STAA	28-HD0472-KBX	SMD. CAP 4700 PF 25V +/-10%	C857
08-MT10L25-MA3STAA	28-HC0473-KBX	CAP. CER, SMD 47NF 16V 0402 -	C456
08-MT10L25-MA3STAA	28-HC0473-KBX	CAP. CER, SMD 47NF 16V 0402 -	C559
08-MT10L25-MA3STAA	28-HC0473-KBX	CAP. CER, SMD 47NF 16V 0402 -	C202
08-MT10L25-MA3STAA	28-RE0227-MAH1	CAP. ELE, SMD 220UF 35V 8*10 -	C118
08-MT10L25-MA3STAA	28-RF0227-MAL	SMD. CAP 220UF 6.3V	C173
08-MT10L25-MA3STAA	28-RF0227-MAL	SMD. CAP 220UF 6.3V	C510
08-MT10L25-MA3STAA	28-RF0107-MAX	SMD. CAP 100UF 6.3V +/-20%	C122
08-MT10L25-MA3STAA	28-RF0107-MAX	SMD. CAP 100UF 6.3V +/-20%	C111
08-MT10L25-MA3STAA	28-RF0107-MAX	SMD. CAP 100UF 6.3V +/-20%	C172
08-MT10L25-MA3STAA	28-RF0107-MAL1	SMD. CAP 100UF 6.3V	C113
08-MT10L25-MA3STAA	28-RF0107-MAL1	SMD. CAP 100UF 6.3V	C112
08-MT10L25-MA3STAA	28-RF0107-MAL1	SMD. CAP 100UF 6.3V	C65
08-MT10L25-MA3STAA	28-RF0107-MAL1	SMD. CAP 100UF 6.3V	C692
08-MT10L25-MA3STAA	28-RF0107-MAL1	SMD. CAP 100UF 6.3V	C401
08-MT10L25-MA3STAA	28-RF0107-MAL1	SMD. CAP 100UF 6.3V	C201
08-MT10L25-MA3STAA	28-RF0107-MAL1	SMD. CAP 100UF 6.3V	C623
08-MT10L25-MA3STAA	28-RE0227-MAH1	CAP. ELE, SMD 220UF 35V 8*10 -	C116
08-MT10L25-MA3STAA	33-KLN601-NTX	CHIP BEAD 600 OHM +/-25%	L405
08-MT10L25-MA3STAA	33-KLN601-NTX	CHIP BEAD 600 OHM +/-25%	L813
08-MT10L25-MA3STAA	33-KLN601-NTX	CHIP BEAD 600 OHM +/-25%	L818
08-MT10L25-MA3STAA	33-KLN600-NTX	FB-SMD 600HM 0603 /	L810
08-MT10L25-MA3STAA	33-KLN600-NTX	FB-SMD 600HM 0603 /	L414
08-MT10L25-MA3STAA	33-KLN600-NTX	FB-SMD 600HM 0603 /	L406
08-MT10L25-MA3STAA	33-KLN600-NTX	FB-SMD 600HM 0603 /	L401
08-MT10L25-MA3STAA	33-KLN600-NTX	FB-SMD 600HM 0603 /	L402
08-MT10L25-MA3STAA	33-KLN600-NTX	FB-SMD 600HM 0603 /	L419
08-MT10L25-MA3STAA	33-KLN600-NTX	FB-SMD 600HM 0603 /	L418
08-MT10L25-MA3STAA	33-KLN600-NTX	FB-SMD 600HM 0603 /	L400
08-MT10L25-MA3STAA	33-KLN600-NTX	FB-SMD 600HM 0603 /	L411
08-MT10L25-MA3STAA	33-KLN600-NTX	FB-SMD 600HM 0603 /	L407
08-MT10L25-MA3STAA	33-KLN601-NTX	CHIP BEAD 600 OHM +/-25%	L815
08-MT10L25-MA3STAA	47-HDI010-KS0	SOCKET HDMI CONNECTOR ST N A1119	P302
08-MT10L25-MA3STAA	47-HDI010-KS0	SOCKET HDMI CONNECTOR ST N A1119	P301
08-MT10L25-MA3STAA	47-HDI010-KS0	SOCKET HDMI CONNECTOR ST N A1119	P303
08-MT10L25-MA3STAA	33-XLL150-MTA	POWER INDUCTOR SPI104LRR-150	L103
08-MT10L25-MA3STAA	33-WLL100-MTX	IND-SMD 0.01870HM / 5.4A / SLF12	L106

08-MT10L25-MA3STAA	33-NLL220-MTX	IND-SMD 0.10HM 40 1.7A SMD VLC60	L800
08-MT10L25-MA3STAA	33-NLL220-MTX	IND-SMD 0.10HM 40 1.7A SMD VLC60	L802
08-MT10L25-MA3STAA	33-NLL220-MTX	IND-SMD 0.10HM 40 1.7A SMD VLC60	L803
08-MT10L25-MA3STAA	33-NLL220-MTX	IND-SMD 0.10HM 40 1.7A SMD VLC60	L801
08-MT10L25-MA3STAA	33-NLL150-MTX	IND-SMD 0.0770HM 1000 2.1A TAPE	L100
08-MT10L25-MA3STAA	33-KLN601-NTX	CHIP BEAD 600 OHM +/-25%	L700
08-MT10L25-MA3STAA	33-KLN601-NTX	CHIP BEAD 600 OHM +/-25%	L122
08-MT10L25-MA3STAA	33-KLN601-NTX	CHIP BEAD 600 OHM +/-25%	L404
08-MT10L25-MA3STAA	33-KLN600-NTX	FB-SMD 600HM 0603 /	L413
08-MT10L25-MA3STAA	33-KLN121-NAX	FB-SMD 1200HM 25% -A -OHM 1608 C	L632
08-MT10L25-MA3STAA	33-KLN121-NAX	FB-SMD 1200HM 25% -A -OHM 1608 C	L641
08-MT10L25-MA3STAA	33-KLN121-NAX	FB-SMD 1200HM 25% -A -OHM 1608 C	L637
08-MT10L25-MA3STAA	33-KLN121-NAX	FB-SMD 1200HM 25% -A -OHM 1608 C	L671
08-MT10L25-MA3STAA	33-KLN121-NAX	FB-SMD 1200HM 25% -A -OHM 1608 C	L631
08-MT10L25-MA3STAA	33-KLN121-NAX	FB-SMD 1200HM 25% -A -OHM 1608 C	L619
08-MT10L25-MA3STAA	33-KLN121-NAX	FB-SMD 1200HM 25% -A -OHM 1608 C	L635
08-MT10L25-MA3STAA	33-KLN121-NAX	FB-SMD 1200HM 25% -A -OHM 1608 C	L634
08-MT10L25-MA3STAA	33-KLN121-NAX	FB-SMD 1200HM 25% -A -OHM 1608 C	L604
08-MT10L25-MA3STAA	33-KLN121-NAX	FB-SMD 1200HM 25% -A -OHM 1608 C	L617
08-MT10L25-MA3STAA	33-KLN121-NAX	FB-SMD 1200HM 25% -A -OHM 1608 C	L603
08-MT10L25-MA3STAA	33-KLN121-NAX	FB-SMD 1200HM 25% -A -OHM 1608 C	L627
08-MT10L25-MA3STAA	33-KLN121-NAX	FB-SMD 1200HM 25% -A -OHM 1608 C	L621
08-MT10L25-MA3STAA	33-KLN121-NAX	FB-SMD 1200HM 25% -A -OHM 1608 C	L626
08-MT10L25-MA3STAA	33-KLN600-NTX	FB-SMD 600HM 0603 /	L412
08-MT10L25-MA3STAA	33-KLN300-NTX	CHIP BEAD 30 OHM	L415
08-MT10L25-MA3STAA	33-KLN300-NTX	CHIP BEAD 30 OHM	L62
08-MT10L25-MA3STAA	33-KLN300-NTX	CHIP BEAD 30 OHM	L416
08-MT10L25-MA3STAA	33-KLN300-NTX	CHIP BEAD 30 OHM	L417
08-MT10L25-MA3STAA	33-KLN221-NTX	CHIP BEAD 0603 220 OHM	L811
08-MT10L25-MA3STAA	33-KLN221-NTX	CHIP BEAD 0603 220 OHM	L300
08-MT10L25-MA3STAA	33-KLN221-NTX	CHIP BEAD 0603 220 OHM	L816
08-MT10L25-MA3STAA	33-KLN221-NTX	CHIP BEAD 0603 220 OHM	L805
08-MT10L25-MA3STAA	33-KLN121-NTX	CHIP BEAD 120 OHM +/-25%	L817
08-MT10L25-MA3STAA	33-KLN121-NTX	CHIP BEAD 120 OHM +/-25%	L209
08-MT10L25-MA3STAA	33-KLN121-NAX	FB-SMD 1200HM 25% -A -OHM 1608 C	L633
08-MT10L25-MA3STAA	33-KLN121-NAX	FB-SMD 1200HM 25% -A -OHM 1608 C	L636
08-MT10L25-MA3STAA	28-HC0104-KBX	CAP. CER, SMD 100NF 16V 0402 -	C556
08-MT10L25-MA3STAA	28-HC0104-KBX	CAP. CER, SMD 100NF 16V 0402 -	C933
08-MT10L25-MA3STAA	28-HC0104-KBX	CAP. CER, SMD 100NF 16V 0402 -	C524
08-MT10L25-MA3STAA	28-HC0104-KBX	CAP. CER, SMD 100NF 16V 0402 -	C617
08-MT10L25-MA3STAA	28-HC0104-KBX	CAP. CER, SMD 100NF 16V 0402 -	C549
08-MT10L25-MA3STAA	28-HC0104-KBX	CAP. CER, SMD 100NF 16V 0402 -	C626
08-MT10L25-MA3STAA	28-HC0104-KBX	CAP. CER, SMD 100NF 16V 0402 -	C161
08-MT10L25-MA3STAA	28-HC0104-KBX	CAP. CER, SMD 100NF 16V 0402 -	C547
08-MT10L25-MA3STAA	28-HC0104-KBX	CAP. CER, SMD 100NF 16V 0402 -	C548
08-MT10L25-MA3STAA	28-HC0104-KBX	CAP. CER, SMD 100NF 16V 0402 -	C166
08-MT10L25-MA3STAA	28-HC0104-KBX	CAP. CER, SMD 100NF 16V 0402 -	C658
08-MT10L25-MA3STAA	28-HC0104-KBX	CAP. CER, SMD 100NF 16V 0402 -	C540
08-MT10L25-MA3STAA	28-HC0104-KBX	CAP. CER, SMD 100NF 16V 0402 -	C167
08-MT10L25-MA3STAA	28-HC0104-KBX	CAP. CER, SMD 100NF 16V 0402 -	C530
08-MT10L25-MA3STAA	28-HC0104-KBX	CAP. CER, SMD 100NF 16V 0402 -	C672
08-MT10L25-MA3STAA	28-HC0104-KBX	CAP. CER, SMD 100NF 16V 0402 -	C542
08-MT10L25-MA3STAA	28-HC0104-KBX	CAP. CER, SMD 100NF 16V 0402 -	C673
08-MT10L25-MA3STAA	28-HC0104-KBX	CAP. CER, SMD 100NF 16V 0402 -	C527
08-MT10L25-MA3STAA	28-HC0104-KBX	CAP. CER, SMD 100NF 16V 0402 -	C528
08-MT10L25-MA3STAA	28-HC0104-KBX	CAP. CER, SMD 100NF 16V 0402 -	C312
08-MT10L25-MA3STAA	28-HC0104-KBX	CAP. CER, SMD 100NF 16V 0402 -	C310
08-MT10L25-MA3STAA	28-HC0104-KBX	CAP. CER, SMD 100NF 16V 0402 -	C704
08-MT10L25-MA3STAA	28-HC0104-KBX	CAP. CER, SMD 100NF 16V 0402 -	C546
08-MT10L25-MA3STAA	28-HC0104-KBX	CAP. CER, SMD 100NF 16V 0402 -	C938

[illegible]

08-MT10L25-MA3STAA	28-HC0104-KBX	CAP. CER, SMD 100NF 16V 0402 -	C932
08-MT10L25-MA3STAA	28-HC0104-KBX	CAP. CER, SMD 100NF 16V 0402 -	C618
08-MT10L25-MA3STAA	28-HC0104-KBX	CAP. CER, SMD 100NF 16V 0402 -	C541
08-MT10L25-MA3STAA	28-HC0104-KBX	CAP. CER, SMD 100NF 16V 0402 -	C154
08-MT10L25-MA3STAA	28-HC0104-KBX	CAP. CER, SMD 100NF 16V 0402 -	C529
08-MT10L25-MA3STAA	28-HC0104-KBX	CAP. CER, SMD 100NF 16V 0402 -	C927
08-MT10L25-MA3STAA	28-HC0104-KBX	CAP. CER, SMD 100NF 16V 0402 -	C937
08-MT10L25-MA3STAA	28-HC0104-KBX	CAP. CER, SMD 100NF 16V 0402 -	C930
08-MT10L25-MA3STAA	28-HC0104-KBX	CAP. CER, SMD 100NF 16V 0402 -	C564
08-MT10L25-MA3STAA	28-HC0104-KBX	CAP. CER, SMD 100NF 16V 0402 -	C526
08-MT10L25-MA3STAA	28-HC0104-KBX	CAP. CER, SMD 100NF 16V 0402 -	C543
08-MT10L25-MA3STAA	28-HC0104-KBX	CAP. CER, SMD 100NF 16V 0402 -	C675
08-MT10L25-MA3STAA	28-HC0104-KBX	CAP. CER, SMD 100NF 16V 0402 -	C671
08-MT10L25-MA3STAA	28-HC0104-KBX	CAP. CER, SMD 100NF 16V 0402 -	C532
08-MT10L25-MA3STAA	28-HC0104-KBX	CAP. CER, SMD 100NF 16V 0402 -	C553
08-MT10L25-MA3STAA	28-HC0104-KBX	CAP. CER, SMD 100NF 16V 0402 -	C174
08-MT10L25-MA3STAA	28-HC0104-KBX	CAP. CER, SMD 100NF 16V 0402 -	C534
08-MT10L25-MA3STAA	28-HC0104-KBX	CAP. CER, SMD 100NF 16V 0402 -	C705
08-MT10L25-MA3STAA	28-HC0104-KBX	CAP. CER, SMD 100NF 16V 0402 -	C536
08-MT10L25-MA3STAA	28-HC0104-KBX	CAP. CER, SMD 100NF 16V 0402 -	C468
08-MT10L25-MA3STAA	28-HC0104-KBX	CAP. CER, SMD 100NF 16V 0402 -	C535
08-MT10L25-MA3STAA	28-HC0104-KBX	CAP. CER, SMD 100NF 16V 0402 -	C518
08-MT10L25-MA3STAA	28-HC0104-KBX	CAP. CER, SMD 100NF 16V 0402 -	C660
08-MT10L25-MA3STAA	28-HC0104-KBX	CAP. CER, SMD 100NF 16V 0402 -	C533
08-MT10L25-MA3STAA	28-HC0104-KBX	CAP. CER, SMD 100NF 16V 0402 -	C210
08-MT10L25-MA3STAA	28-HC0104-KBX	CAP. CER, SMD 100NF 16V 0402 -	C175
08-MT10L25-MA3STAA	19-AB0104-JTX	SMD. RES 100K OHM 1/10W 0603	R350
08-MT10L25-MA3STAA	19-AB0104-JTX	SMD. RES 100K OHM 1/10W 0603	R345
08-MT10L25-MA3STAA	19-AB0103-JTX	RES SMD 10K OHM 1/10W 0603	R660
08-MT10L25-MA3STAA	19-AB0103-JTX	RES SMD 10K OHM 1/10W 0603	R659
08-MT10L25-MA3STAA	19-AB0103-JTX	RES SMD 10K OHM 1/10W 0603	R426
08-MT10L25-MA3STAA	19-AB0103-JTX	RES SMD 10K OHM 1/10W 0603	R421
08-MT10L25-MA3STAA	19-AB0103-JTX	RES SMD 10K OHM 1/10W 0603	R852
08-MT10L25-MA3STAA	19-AB0103-JTX	RES SMD 10K OHM 1/10W 0603	R4007
08-MT10L25-MA3STAA	19-AB0103-JTX	RES SMD 10K OHM 1/10W 0603	R432
08-MT10L25-MA3STAA	19-AB0103-JTX	RES SMD 10K OHM 1/10W 0603	R656
08-MT10L25-MA3STAA	19-AB0103-JTX	RES SMD 10K OHM 1/10W 0603	R8023
08-MT10L25-MA3STAA	19-AB0103-JTX	RES SMD 10K OHM 1/10W 0603	R995
08-MT10L25-MA3STAA	19-AB0103-JTX	RES SMD 10K OHM 1/10W 0603	R8029
08-MT10L25-MA3STAA	19-AB0104-JTX	SMD. RES 100K OHM 1/10W 0603	R118
08-MT10L25-MA3STAA	19-AB0153-JTX	R-SMD 15K00HM 5% 1/10W 0603 -	R829
08-MT10L25-MA3STAA	19-AB0153-JTX	R-SMD 15K00HM 5% 1/10W 0603 -	R666
08-MT10L25-MA3STAA	19-AB0123-JTX	SMD. RES 12K OHM 1/10 J 0603	R849
08-MT10L25-MA3STAA	19-AB0123-JTX	SMD. RES 12K OHM 1/10 J 0603	R8002
08-MT10L25-MA3STAA	19-AB0123-JTX	SMD. RES 12K OHM 1/10 J 0603	R8012
08-MT10L25-MA3STAA	19-AB0122-JTX	SMD. RES 1.2K OHM 1/10 J 0603	R654
08-MT10L25-MA3STAA	19-AB0122-JTX	SMD. RES 1.2K OHM 1/10 J 0603	R358
08-MT10L25-MA3STAA	19-AB0122-JTX	SMD. RES 1.2K OHM 1/10 J 0603	R919
08-MT10L25-MA3STAA	19-AB0121-JTX	SMD. RES 120 OHM 1/10 J 0603	R100
08-MT10L25-MA3STAA	19-AB0114-FTX	SMD. RES 110 KOHM 1/10W +/-1% 0603	R122
08-MT10L25-MA3STAA	19-AB0111-FTX	0603 RES. SMD 110 OHM 1/16W +/-1%	R161
08-MT10L25-MA3STAA	19-AB0105-JTX	RES SMD 1M OHM 1/10W 0603	R653
08-MT10L25-MA3STAA	19-AB0104-JTX	SMD. RES 100K OHM 1/10W 0603	R362
08-MT10L25-MA3STAA	19-AB0103-JTX	RES SMD 10K OHM 1/10W 0603	R441
08-MT10L25-MA3STAA	19-AB0103-JTX	RES SMD 10K OHM 1/10W 0603	R648
08-MT10L25-MA3STAA	19-AB0103-JTX	RES SMD 10K OHM 1/10W 0603	R854
08-MT10L25-MA3STAA	19-AB0103-JTX	RES SMD 10K OHM 1/10W 0603	R642
08-MT10L25-MA3STAA	19-AB0103-JTX	RES SMD 10K OHM 1/10W 0603	R427
08-MT10L25-MA3STAA	19-AB0103-JTX	RES SMD 10K OHM 1/10W 0603	R354
08-MT10L25-MA3STAA	19-AB0103-JTX	RES SMD 10K OHM 1/10W 0603	R647

08-MT10L25-MA3STAA	19-AB0103-JTX	RES SMD 10K OHM 1/10W 0603	R420
08-MT10L25-MA3STAA	19-AB0103-JTX	RES SMD 10K OHM 1/10W 0603	R4006
08-MT10L25-MA3STAA	19-AB0103-JTX	RES SMD 10K OHM 1/10W 0603	R657
08-MT10L25-MA3STAA	19-AB0103-JTX	RES SMD 10K OHM 1/10W 0603	R834
08-MT10L25-MA3STAA	19-AB0102-JTX	RES SMD 1K OHM 1/10W 0603	R348
08-MT10L25-MA3STAA	19-AB0102-JTX	RES SMD 1K OHM 1/10W 0603	R830
08-MT10L25-MA3STAA	19-AB0102-JTX	RES SMD 1K OHM 1/10W 0603	R818
08-MT10L25-MA3STAA	19-AB0103-JTX	RES SMD 10K OHM 1/10W 0603	R61
08-MT10L25-MA3STAA	19-AB0103-JTX	RES SMD 10K OHM 1/10W 0603	R643
08-MT10L25-MA3STAA	19-AB0103-JTX	RES SMD 10K OHM 1/10W 0603	R835
08-MT10L25-MA3STAA	19-AB0103-JTX	RES SMD 10K OHM 1/10W 0603	R658
08-MT10L25-MA3STAA	19-AB0103-JTX	RES SMD 10K OHM 1/10W 0603	R914
08-MT10L25-MA3STAA	19-AB0103-JTX	RES SMD 10K OHM 1/10W 0603	R442
08-MT10L25-MA3STAA	19-AB0103-JTX	RES SMD 10K OHM 1/10W 0603	R906
08-MT10L25-MA3STAA	19-AB0103-JTX	RES SMD 10K OHM 1/10W 0603	R646
08-MT10L25-MA3STAA	19-AB0103-JTX	RES SMD 10K OHM 1/10W 0603	R431
08-MT10L25-MA3STAA	19-AB0103-JTX	RES SMD 10K OHM 1/10W 0603	R655
08-MT10L25-MA3STAA	19-AB0103-JTX	RES SMD 10K OHM 1/10W 0603	R638
08-MT10L25-MA3STAA	19-AB0103-JTX	RES SMD 10K OHM 1/10W 0603	R859
08-MT10L25-MA3STAA	19-AB0103-JTX	RES SMD 10K OHM 1/10W 0603	R858
08-MT10L25-MA3STAA	19-AB0103-JTX	RES SMD 10K OHM 1/10W 0603	R903
08-MT10L25-MA3STAA	19-AB0471-JTX	SMD. RES 470 OHM 1/10W +/-5%	R845
08-MT10L25-MA3STAA	19-AB0471-JTX	SMD. RES 470 OHM 1/10W +/-5%	R846
08-MT10L25-MA3STAA	19-AB0471-FTX	RES SMD 470 OHM 1/10W +/-1% 0603	R319
08-MT10L25-MA3STAA	19-AB0392-JTX	R-SMD 3K90HM 5% 1/10W 0603 -	R132
08-MT10L25-MA3STAA	19-AB0363-JTX	RES. SMD 36K OHM 1/10W +/-5%	R326
08-MT10L25-MA3STAA	19-AB0363-JTX	RES. SMD 36K OHM 1/10W +/-5%	R344
08-MT10L25-MA3STAA	19-AB0363-JTX	RES. SMD 36K OHM 1/10W +/-5%	R325
08-MT10L25-MA3STAA	19-AB0362-FTX	R-SMD 3.6KOHM +/-1% 1/10W 0603 -	R127
08-MT10L25-MA3STAA	19-AB0339-JTX	RES. SMD 3.3 OHM 1/10W +/-5%	R838
08-MT10L25-MA3STAA	19-AB0339-JTX	RES. SMD 3.3 OHM 1/10W +/-5%	R848
08-MT10L25-MA3STAA	19-AB0339-JTX	RES. SMD 3.3 OHM 1/10W +/-5%	R839
08-MT10L25-MA3STAA	19-AB0339-JTX	RES. SMD 3.3 OHM 1/10W +/-5%	R841
08-MT10L25-MA3STAA	19-AB0332-JTX	SMD RES 3.3K OHM 1/10W 0603	R8027
08-MT10L25-MA3STAA	19-AB0471-JTX	SMD. RES 470 OHM 1/10W +/-5%	R8035
08-MT10L25-MA3STAA	19-AB0472-JTX	RES SMD 4.7K OHM 1/10W 0603	R844
08-MT10L25-MA3STAA	19-AB0472-JTX	RES SMD 4.7K OHM 1/10W 0603	R711
08-MT10L25-MA3STAA	19-AB0472-JTX	RES SMD 4.7K OHM 1/10W 0603	R8005
08-MT10L25-MA3STAA	19-AB0472-JTX	RES SMD 4.7K OHM 1/10W 0603	R827
08-MT10L25-MA3STAA	19-AB0472-JTX	RES SMD 4.7K OHM 1/10W 0603	R8015
08-MT10L25-MA3STAA	19-AB0472-JTX	RES SMD 4.7K OHM 1/10W 0603	R314
08-MT10L25-MA3STAA	19-AB0472-JTX	RES SMD 4.7K OHM 1/10W 0603	R313
08-MT10L25-MA3STAA	19-AB0472-JTX	RES SMD 4.7K OHM 1/10W 0603	R315
08-MT10L25-MA3STAA	19-AB0472-JTX	RES SMD 4.7K OHM 1/10W 0603	R705
08-MT10L25-MA3STAA	19-AB0472-JTX	RES SMD 4.7K OHM 1/10W 0603	R712
08-MT10L25-MA3STAA	19-AB0472-FTX	SMD. RES 4.7K OHM 1/10W +/-1%	R119
08-MT10L25-MA3STAA	19-AB0471-JTX	SMD. RES 470 OHM 1/10W +/-5%	R8037
08-MT10L25-MA3STAA	19-AB0471-JTX	SMD. RES 470 OHM 1/10W +/-5%	R8036
08-MT10L25-MA3STAA	19-AB0332-JTX	SMD RES 3.3K OHM 1/10W 0603	R8033
08-MT10L25-MA3STAA	19-AB0222-JTX	RES SMD 2.2K OHM 1/10W 0603	R128
08-MT10L25-MA3STAA	19-AB0222-JTX	RES SMD 2.2K OHM 1/10W 0603	R907
08-MT10L25-MA3STAA	19-AB0220-JTX	SMD RES 22 OHM 1/10W 0603	R8020
08-MT10L25-MA3STAA	19-AB0220-JTX	SMD RES 22 OHM 1/10W 0603	R8010
08-MT10L25-MA3STAA	19-AB0220-FTX	R-SMD 220HM +/-1% 1/10W 0603 -	R162
08-MT10L25-MA3STAA	19-AB0203-JTX	RES. SMD 20K OHM 1/10W 0603	R828
08-MT10L25-MA3STAA	19-AB0203-FTX	R-SMD 20KOHM +/-1% 1/10W 0603 -	R120
08-MT10L25-MA3STAA	19-AB0183-FTX	0603 RES. SMD 18K OHM 1/10W +/-1%	R8018
08-MT10L25-MA3STAA	19-AB0183-FTX	0603 RES. SMD 18K OHM 1/10W +/-1%	R8008
08-MT10L25-MA3STAA	19-AB0181-JTX	SMD. RES 180 OHM 1/10W 0603	R355
08-MT10L25-MA3STAA	19-AB0180-JTX	SMD. RES 18 OHM 1/10W 0603	R438

08-MT10L25-MA3STAA	19-AB0180-JTX	SMD. RES 18 OHM 1/10W 0603	R436
08-MT10L25-MA3STAA	19-AB0180-JTX	SMD. RES 18 OHM 1/10W 0603	R439
08-MT10L25-MA3STAA	19-AB0223-FTX	SMD. RES 22K OHM 1/10W +/-1%	R856
08-MT10L25-MA3STAA	19-AB0331-JTX	RES. SMD 330 OHM 1/10W 0603	R101
08-MT10L25-MA3STAA	19-AB0330-JTX	RES SMD 33 OHM 1/10W +/-5%0603	R320
08-MT10L25-MA3STAA	19-AB0241-FTX	SMD. RES 240 OHM 1/10W +/-1%	R732
08-MT10L25-MA3STAA	19-AB0229-JTX	SMD. RES 2.2 OHM 1/10W J 0603	R930
08-MT10L25-MA3STAA	19-AB0223-JTX	SMD. RES 22K OHM 1/10W +/-5% 060	R905
08-MT10L25-MA3STAA	19-AB0223-JTX	SMD. RES 22K OHM 1/10W +/-5% 060	R8024
08-MT10L25-MA3STAA	19-AB0223-JTX	SMD. RES 22K OHM 1/10W +/-5% 060	R8009
08-MT10L25-MA3STAA	19-AB0223-JTX	SMD. RES 22K OHM 1/10W +/-5% 060	R8019
08-MT10L25-MA3STAA	19-AB0223-JTX	SMD. RES 22K OHM 1/10W +/-5% 060	R8016
08-MT10L25-MA3STAA	19-AB0223-JTX	SMD. RES 22K OHM 1/10W +/-5% 060	R8017
08-MT10L25-MA3STAA	19-AB0223-JTX	SMD. RES 22K OHM 1/10W +/-5% 060	R8007
08-MT10L25-MA3STAA	19-AB0223-JTX	SMD. RES 22K OHM 1/10W +/-5% 060	R8030
08-MT10L25-MA3STAA	19-AB0223-JTX	SMD. RES 22K OHM 1/10W +/-5% 060	R8006
08-MT10L25-MA3STAA	12-BT3906-OBX	TR-SMD PNP 40V 200MIO A 250MHZ 2	Q8008
08-MT10L25-MA3STAA	12-BT3906-OBX	TR-SMD PNP 40V 200MIO A 250MHZ 2	Q8004
08-MT10L25-MA3STAA	12-BT3906-OBX	TR-SMD PNP 40V 200MIO A 250MHZ 2	Q813
08-MT10L25-MA3STAA	12-BT3906-OBX	TR-SMD PNP 40V 200MIO A 250MHZ 2	Q809
08-MT10L25-MA3STAA	12-BT3906-OBX	TR-SMD PNP 40V 200MIO A 250MHZ 2	Q107
08-MT10L25-MA3STAA	12-BT3906-OBX	TR-SMD PNP 40V 200MIO A 250MHZ 2	Q705
08-MT10L25-MA3STAA	12-BT3906-OBX	TR-SMD PNP 40V 200MIO A 250MHZ 2	Q704
08-MT10L25-MA3STAA	12-BT3904-OBX	TR-SMD NPN 40VV 200MA A 300HZ 0.	Q8010
08-MT10L25-MA3STAA	12-BT3904-OBX	TR-SMD NPN 40VV 200MA A 300HZ 0.	Q8006
08-MT10L25-MA3STAA	12-BT3904-OBX	TR-SMD NPN 40VV 200MA A 300HZ 0.	Q8007
08-MT10L25-MA3STAA	12-BT3904-OBX	TR-SMD NPN 40VV 200MA A 300HZ 0.	Q8002
08-MT10L25-MA3STAA	12-BT3904-OBX	TR-SMD NPN 40VV 200MA A 300HZ 0.	Q8003
08-MT10L25-MA3STAA	12-BT3904-OBX	TR-SMD NPN 40VV 200MA A 300HZ 0.	Q8005
08-MT10L25-MA3STAA	12-MV65XP-OBX	MOSFET-SMD P 20V 3.9A 1.92W SOT2	Q901
08-MT10L25-MA3STAA	13-MP1593-C2B	IC-PS DC-DC	U100
08-MT10L25-MA3STAA	13-MP1484-00B	IC MT62S 340KHZ SYNCHRONOUS RECT	U107
08-MT10L25-MA3STAA	13-MNMT53-10BRA	IC MTK CHASSIS MTK	U500
08-MT10L25-MA3STAA	13-LOAP21-20B25	IC LDO(3.3V-2.5V) BCD-AP2120N-2.	U602
08-MT10L25-MA3STAA	13-EF4052-BTB	IC SWITCH IC HEF4052BT	U800
08-MT10L25-MA3STAA	13-DRH51G-63BH9	IC DDR H5TQ1G63DFR-H9C	U701
08-MT10L25-MA3STAA	13-AZ1084-ADBE1	IC MT01B ADJ LDO SMT DPAD AZ1084	U12
08-MT10L25-MA3STAA	13-AZ1084-33B	IC AZ1084S2-3.3E1	U109
08-MT10L25-MA3STAA	13-AS1117-ADB	IC AS1117-ADX	U105
08-MT10L25-MA3STAA	13-AS1117-50B	IC 5V SOT-223 AS1117-50 CX	U102
08-MT10L25-MA3STAA	13-AS1117-33B	IC 3.3V SOT-223 AS1117-33 CX	U104
08-MT10L25-MA3STAA	13-74LV1G-12B	IC BUS BUFFER/LINE DRIVER 74LVC1	U304
08-MT10L25-MA3STAA	12-BT3904-OBX	TR-SMD NPN 40VV 200MA A 300HZ 0.	Q601
08-MT10L25-MA3STAA	12-BT3904-OBX	TR-SMD NPN 40VV 200MA A 300HZ 0.	Q300
08-MT10L25-MA3STAA	12-BT3904-OBX	TR-SMD NPN 40VV 200MA A 300HZ 0.	Q804
08-MT10L25-MA3STAA	12-BT3904-OBX	TR-SMD NPN 40VV 200MA A 300HZ 0.	Q803
08-MT10L25-MA3STAA	12-BT3904-OBX	TR-SMD NPN 40VV 200MA A 300HZ 0.	Q8001
08-MT10L25-MA3STAA	12-BT3904-OBX	TR-SMD NPN 40VV 200MA A 300HZ 0.	Q700
08-MT10L25-MA3STAA	12-BT3904-OBX	TR-SMD NPN 40VV 200MA A 300HZ 0.	Q703
08-MT10L25-MA3STAA	12-BT3904-OBX	TR-SMD NPN 40VV 200MA A 300HZ 0.	Q800
08-MT10L25-MA3STAA	12-13N03L-OBX	MOSFET-SMD N 30V 10.4AA 3.57W SO	Q100
08-MT10L25-MA3STAA	09-LL4148-ATX	SMD. SWITCHING DIODE LL4148	D102
08-MT10L25-MA3STAA	09-LL4148-ATX	SMD. SWITCHING DIODE LL4148	D300
08-MT10L25-MA3STAA	09-LL4148-ATX	SMD. SWITCHING DIODE LL4148	D803
08-MT10L25-MA3STAA	09-LL4148-ATX	SMD. SWITCHING DIODE LL4148	D804
08-MT10L25-MA3STAA	09-00SR34-STX	D-BR, SMD 40V 3A 0.5V DO-214AA SR	D100
08-MT10L25-MA3STAA	12-BT3904-OBX	TR-SMD NPN 40VV 200MA A 300HZ 0.	Q301
08-MT10L25-MA3STAA	12-BT3904-OBX	TR-SMD NPN 40VV 200MA A 300HZ 0.	Q104
08-MT10L25-MA3STAA	12-BT3904-OBX	TR-SMD NPN 40VV 200MA A 300HZ 0.	Q812
08-MT10L25-MA3STAA	12-BT3904-OBX	TR-SMD NPN 40VV 200MA A 300HZ 0.	Q807

08-MT10L25-MA3STAA	12-BT3904-OBX	TR-SMD NPN 40VV 200MA A 300HZ 0.	Q900
08-MT10L25-MA3STAA	12-BT3904-OBX	TR-SMD NPN 40VV 200MA A 300HZ 0.	Q806
08-MT10L25-MA3STAA	12-BT3904-OBX	TR-SMD NPN 40VV 200MA A 300HZ 0.	Q8009
08-MT10L25-MA3STAA	12-BT3904-OBX	TR-SMD NPN 40VV 200MA A 300HZ 0.	Q805
08-MT10L25-MA3STAA	12-BT3904-OBX	TR-SMD NPN 40VV 200MA A 300HZ 0.	Q811
08-MT10L25-MA3STAA	12-BT3904-OBX	TR-SMD NPN 40VV 200MA A 300HZ 0.	Q304
08-MT10L25-MA3STAA	12-BT3904-OBX	TR-SMD NPN 40VV 200MA A 300HZ 0.	Q810
08-MT10L25-MA3STAA	12-BT3904-OBX	TR-SMD NPN 40VV 200MA A 300HZ 0.	Q102
08-MT10L25-MA3STAA	12-BT3904-OBX	TR-SMD NPN 40VV 200MA A 300HZ 0.	Q303
08-MT10L25-MA3STAA	12-BT3904-OBX	TR-SMD NPN 40VV 200MA A 300HZ 0.	Q814
08-MT10L25-MA3STAA	19-AB0101-JTX	RES SMD 100 OHM 1/10W 0603	R652
08-MT10L25-MA3STAA	19-AB0101-JTX	RES SMD 100 OHM 1/10W 0603	R985
08-MT10L25-MA3STAA	19-AB0101-JTX	RES SMD 100 OHM 1/10W 0603	R4014
08-MT10L25-MA3STAA	19-AB0101-JTX	RES SMD 100 OHM 1/10W 0603	R851
08-MT10L25-MA3STAA	19-AB0101-JTX	RES SMD 100 OHM 1/10W 0603	R443
08-MT10L25-MA3STAA	19-AB0101-JTX	RES SMD 100 OHM 1/10W 0603	R986
08-MT10L25-MA3STAA	19-AB0101-JTX	RES SMD 100 OHM 1/10W 0603	R444
08-MT10L25-MA3STAA	19-AB0101-JTX	RES SMD 100 OHM 1/10W 0603	R993
08-MT10L25-MA3STAA	19-AB0000-JTX	RES SMD 0 OHM 1/10W +/-5% 0603	R994
08-MT10L25-MA3STAA	19-AB0000-JTX	RES SMD 0 OHM 1/10W +/-5% 0603	L918
08-MT10L25-MA3STAA	19-AB0000-JTX	RES SMD 0 OHM 1/10W +/-5% 0603	R635
08-MT10L25-MA3STAA	19-AB0000-JTX	RES SMD 0 OHM 1/10W +/-5% 0603	R992
08-MT10L25-MA3STAA	19-AB0000-JTX	RES SMD 0 OHM 1/10W +/-5% 0603	L919
08-MT10L25-MA3STAA	19-AB0101-JTX	RES SMD 100 OHM 1/10W 0603	R651
08-MT10L25-MA3STAA	19-AB0102-JTX	RES SMD 1K OHM 1/10W 0603	R347
08-MT10L25-MA3STAA	19-AB0102-JTX	RES SMD 1K OHM 1/10W 0603	R365
08-MT10L25-MA3STAA	19-AB0102-JTX	RES SMD 1K OHM 1/10W 0603	R363
08-MT10L25-MA3STAA	19-AB0102-JTX	RES SMD 1K OHM 1/10W 0603	R423
08-MT10L25-MA3STAA	19-AB0102-JTX	RES SMD 1K OHM 1/10W 0603	R422
08-MT10L25-MA3STAA	19-AB0102-JTX	RES SMD 1K OHM 1/10W 0603	R351
08-MT10L25-MA3STAA	19-AB0102-JTX	RES SMD 1K OHM 1/10W 0603	R360
08-MT10L25-MA3STAA	19-AB0102-JTX	RES SMD 1K OHM 1/10W 0603	R988
08-MT10L25-MA3STAA	19-AB0102-JTX	RES SMD 1K OHM 1/10W 0603	R836
08-MT10L25-MA3STAA	19-AB0102-JTX	RES SMD 1K OHM 1/10W 0603	R817
08-MT10L25-MA3STAA	19-AB0102-FTX	RES SMD 1K OHM 1/10W +/-1% 0603	R501
08-MT10L25-MA3STAA	19-AB0102-FTX	RES SMD 1K OHM 1/10W +/-1% 0603	R500
08-MT10L25-MA3STAA	19-AB0101-JTX	RES SMD 100 OHM 1/10W 0603	R428
08-MT10L25-MA3STAA	19-AB0000-JTX	RES SMD 0 OHM 1/10W +/-5% 0603	R625
08-MT10L25-MA3STAA	19-AB0000-JTX	RES SMD 0 OHM 1/10W +/-5% 0603	R529
08-MT10L25-MA3STAA	19-AB0000-JTX	RES SMD 0 OHM 1/10W +/-5% 0603	R709
08-MT10L25-MA3STAA	19-AB0000-JTX	RES SMD 0 OHM 1/10W +/-5% 0603	R842
08-MT10L25-MA3STAA	19-AB0000-JTX	RES SMD 0 OHM 1/10W +/-5% 0603	R527
08-MT10L25-MA3STAA	19-AB0000-JTX	RES SMD 0 OHM 1/10W +/-5% 0603	R526
08-MT10L25-MA3STAA	19-AB0000-JTX	RES SMD 0 OHM 1/10W +/-5% 0603	R528
08-MT10L25-MA3STAA	19-AB0000-JTX	RES SMD 0 OHM 1/10W +/-5% 0603	R901
08-MT10L25-MA3STAA	19-AB0000-JTX	RES SMD 0 OHM 1/10W +/-5% 0603	R636
08-MT10L25-MA3STAA	15-LED16R-XX0	SMD. LED (0603RED)	D605
08-MT10L25-MA3STAA	13-TC9051-7FB	IC MT62L-LA ISDB-T DEMOD T&R LQF	U605
08-MT10L25-MA3STAA	13-TAS570-70B	IC MS68C digital power magnify H	U803
08-MT10L25-MA3STAA	13-RT8110-B0B	IC MS58 DC/DC convert IC SMT tap	U106
08-MT10L25-MA3STAA	13-PS3310-00B	IC MS06S HDMI SWITCH BULK TQFP64	U300
08-MT10L25-MA3STAA	19-AB0000-JTX	RES SMD 0 OHM 1/10W +/-5% 0603	R525
08-MT10L25-MA3STAA	19-AB0000-JTX	RES SMD 0 OHM 1/10W +/-5% 0603	R531
08-MT10L25-MA3STAA	19-AB0000-JTX	RES SMD 0 OHM 1/10W +/-5% 0603	R532
08-MT10L25-MA3STAA	19-AB0000-JTX	RES SMD 0 OHM 1/10W +/-5% 0603	L408
08-MT10L25-MA3STAA	19-AB0000-JTX	RES SMD 0 OHM 1/10W +/-5% 0603	R111
08-MT10L25-MA3STAA	19-AB0000-JTX	RES SMD 0 OHM 1/10W +/-5% 0603	R4015
08-MT10L25-MA3STAA	19-AB0000-JTX	RES SMD 0 OHM 1/10W +/-5% 0603	R190
08-MT10L25-MA3STAA	19-AB0000-JTX	RES SMD 0 OHM 1/10W +/-5% 0603	R191
08-MT10L25-MA3STAA	19-AB0000-JTX	RES SMD 0 OHM 1/10W +/-5% 0603	R524

08-MT10L25-MA3STAA	19-AB0000-JTX	RES SMD 0 OHM 1/10W +/-5% 0603	L200
08-MT10L25-MA3STAA	19-AB0000-JTX	RES SMD 0 OHM 1/10W +/-5% 0603	L201
08-MT10L25-MA3STAA	19-AB0000-JTX	RES SMD 0 OHM 1/10W +/-5% 0603	L219
08-MT10L25-MA3STAA	19-AB0000-JTX	RES SMD 0 OHM 1/10W +/-5% 0603	L218
08-MT10L25-MA3STAA	19-AB0000-JTX	RES SMD 0 OHM 1/10W +/-5% 0603	R530
08-MT10L25-MA3STAA	19-AB0472-JTX	RES SMD 4.7K OHM 1/10W 0603	R115
08-MT10L25-MA3STAA	19-GA0182-JTX	SMD.RES 1800 OHM 1/16W +/-5%	R744
08-MT10L25-MA3STAA	19-GA0122-JTX	SMD.RES 1200 OHM 1/16W +/-5%	R535
08-MT10L25-MA3STAA	19-GA0104-JTX	SMD. RES 100K OHM 1/16W +/-5%	R921
08-MT10L25-MA3STAA	19-GA0104-JTX	SMD. RES 100K OHM 1/16W +/-5%	R747
08-MT10L25-MA3STAA	19-GA0104-JTX	SMD. RES 100K OHM 1/16W +/-5%	R513
08-MT10L25-MA3STAA	19-GA0103-JTX	SMD. RES 10K OHM 1/16W +/-5%	R343
08-MT10L25-MA3STAA	19-GA0103-JTX	SMD. RES 10K OHM 1/16W +/-5%	R891
08-MT10L25-MA3STAA	19-GA0103-JTX	SMD. RES 10K OHM 1/16W +/-5%	R335
08-MT10L25-MA3STAA	19-GA0103-JTX	SMD. RES 10K OHM 1/16W +/-5%	R742
08-MT10L25-MA3STAA	19-GA0103-JTX	SMD. RES 10K OHM 1/16W +/-5%	R872
08-MT10L25-MA3STAA	19-GA0103-JTX	SMD. RES 10K OHM 1/16W +/-5%	R141
08-MT10L25-MA3STAA	19-GA0103-JTX	SMD. RES 10K OHM 1/16W +/-5%	R157
08-MT10L25-MA3STAA	19-GA0103-JTX	SMD. RES 10K OHM 1/16W +/-5%	R156
08-MT10L25-MA3STAA	19-GA0201-JTX	SMD.RES 200 OHM 1/16W +/-5% 0402	R430
08-MT10L25-MA3STAA	19-GA0330-JTX	SMD. RES 33 OHM 1/16W +/-5%	R874
08-MT10L25-MA3STAA	19-GA0273-JTX	R-SMD 27K00HM 5% 1/16W 0402 -	R333
08-MT10L25-MA3STAA	19-GA0229-FTX	SMD.RES 2.2 OHM 1/16W +/-1%	R4010
08-MT10L25-MA3STAA	19-GA0229-FTX	SMD.RES 2.2 OHM 1/16W +/-1%	R4011
08-MT10L25-MA3STAA	19-GA0229-FTX	SMD.RES 2.2 OHM 1/16W +/-1%	R473
08-MT10L25-MA3STAA	19-GA0229-FTX	SMD.RES 2.2 OHM 1/16W +/-1%	R474
08-MT10L25-MA3STAA	19-GA0223-JTX	SMD. RES 22K OHM 1/16W +/-5%	R505
08-MT10L25-MA3STAA	19-GA0223-JTX	SMD. RES 22K OHM 1/16W +/-5%	R519
08-MT10L25-MA3STAA	19-GA0223-JTX	SMD. RES 22K OHM 1/16W +/-5%	R506
08-MT10L25-MA3STAA	19-GA0221-JTX	SMD. RES 220 OHM 1/16W +/-5%	R297
08-MT10L25-MA3STAA	19-GA0221-JTX	SMD. RES 220 OHM 1/16W +/-5%	R296
08-MT10L25-MA3STAA	19-GA0220-JTX	SMD. RES 22 OHM 1/16W +/-5%	R716
08-MT10L25-MA3STAA	19-GA0220-JTX	SMD. RES 22 OHM 1/16W +/-5%	R718
08-MT10L25-MA3STAA	19-GA0103-JTX	SMD. RES 10K OHM 1/16W +/-5%	R717
08-MT10L25-MA3STAA	19-GA0102-JTX	SMD. RES 1K OHM 1/16W +/-5%	R522
08-MT10L25-MA3STAA	19-GA0102-JTX	SMD. RES 1K OHM 1/16W +/-5%	R155
08-MT10L25-MA3STAA	19-GA0102-JTX	SMD. RES 1K OHM 1/16W +/-5%	R865
08-MT10L25-MA3STAA	19-GA0102-JTX	SMD. RES 1K OHM 1/16W +/-5%	R843
08-MT10L25-MA3STAA	19-GA0102-FTX	SMD.RES 1K OHM 1/16W +/-1%	R733
08-MT10L25-MA3STAA	19-GA0102-FTX	SMD.RES 1K OHM 1/16W +/-1%	R731
08-MT10L25-MA3STAA	19-GA0102-FTX	SMD.RES 1K OHM 1/16W +/-1%	R713
08-MT10L25-MA3STAA	19-GA0102-FTX	SMD.RES 1K OHM 1/16W +/-1%	R734
08-MT10L25-MA3STAA	19-GA0101-JTX	SMD. RES 100 OHM 1/16W +/-5%	R723
08-MT10L25-MA3STAA	19-GA0101-JTX	SMD. RES 100 OHM 1/16W +/-5%	R483
08-MT10L25-MA3STAA	19-GA0101-JTX	SMD. RES 100 OHM 1/16W +/-5%	R484
08-MT10L25-MA3STAA	19-GA0101-JTX	SMD. RES 100 OHM 1/16W +/-5%	R329
08-MT10L25-MA3STAA	19-GA0101-JTX	SMD. RES 100 OHM 1/16W +/-5%	R482
08-MT10L25-MA3STAA	19-GA0103-JTX	SMD. RES 10K OHM 1/16W +/-5%	R334
08-MT10L25-MA3STAA	19-GA0103-JTX	SMD. RES 10K OHM 1/16W +/-5%	R520
08-MT10L25-MA3STAA	19-GA0103-JTX	SMD. RES 10K OHM 1/16W +/-5%	R869
08-MT10L25-MA3STAA	19-GA0103-JTX	SMD. RES 10K OHM 1/16W +/-5%	R213
08-MT10L25-MA3STAA	19-GA0103-JTX	SMD. RES 10K OHM 1/16W +/-5%	R515
08-MT10L25-MA3STAA	19-GA0103-JTX	SMD. RES 10K OHM 1/16W +/-5%	R508
08-MT10L25-MA3STAA	19-GA0103-JTX	SMD. RES 10K OHM 1/16W +/-5%	R710
08-MT10L25-MA3STAA	19-GA0103-JTX	SMD. RES 10K OHM 1/16W +/-5%	R715
08-MT10L25-MA3STAA	19-GA0103-JTX	SMD. RES 10K OHM 1/16W +/-5%	R142
08-MT10L25-MA3STAA	19-GA0103-JTX	SMD. RES 10K OHM 1/16W +/-5%	R144
08-MT10L25-MA3STAA	19-GA0103-JTX	SMD. RES 10K OHM 1/16W +/-5%	R922
08-MT10L25-MA3STAA	19-GA0103-JTX	SMD. RES 10K OHM 1/16W +/-5%	R745
08-MT10L25-MA3STAA	19-GA0103-JTX	SMD. RES 10K OHM 1/16W +/-5%	R751

08-MT10L25-MA3STAA	19-GA0103-JTX	SMD. RES 10K OHM 1/16W +/-5%	R743
08-MT10L25-MA3STAA	19-GA0680-JTX	SMD. RES 68 OHM 1/16W +/-5%	R451
08-MT10L25-MA3STAA	19-GA0680-JTX	SMD. RES 68 OHM 1/16W +/-5%	R448
08-MT10L25-MA3STAA	19-GA0680-JTX	SMD. RES 68 OHM 1/16W +/-5%	R453
08-MT10L25-MA3STAA	19-GA0560-JTX	R-SMD 560HM +/-5% 1/16W 0402 040	R477
08-MT10L25-MA3STAA	19-GA0560-JTX	R-SMD 560HM +/-5% 1/16W 0402 040	R475
08-MT10L25-MA3STAA	19-GA0560-JTX	R-SMD 560HM +/-5% 1/16W 0402 040	R476
08-MT10L25-MA3STAA	19-GA0512-FTX	R-CHIP 5.1KOHM +/-1% 1/16W R=Y	R509
08-MT10L25-MA3STAA	19-GA0473-JTX	SMD. RES 47K OHM 1/16W +/-5%	R143
08-MT10L25-MA3STAA	19-GA0473-JTX	SMD. RES 47K OHM 1/16W +/-5%	R888
08-MT10L25-MA3STAA	19-GA0473-JTX	SMD. RES 47K OHM 1/16W +/-5%	R748
08-MT10L25-MA3STAA	19-GA0473-JTX	SMD. RES 47K OHM 1/16W +/-5%	R8028
08-MT10L25-MA3STAA	19-GA0473-JTX	SMD. RES 47K OHM 1/16W +/-5%	R889
08-MT10L25-MA3STAA	19-GA0473-JTX	SMD. RES 47K OHM 1/16W +/-5%	R8034
08-MT10L25-MA3STAA	19-GA0750-JTX	SMD. RES 75 OHM 1/16W +/-5%	R469
08-MT10L25-MA3STAA	23-D08101-JBX	R-ARRAY 1000HM 5% 1005 1/16W 040	R741
08-MT10L25-MA3STAA	23-D08101-JBX	R-ARRAY 1000HM 5% 1005 1/16W 040	R736
08-MT10L25-MA3STAA	23-D08101-JBX	R-ARRAY 1000HM 5% 1005 1/16W 040	R739
08-MT10L25-MA3STAA	23-D08101-JBX	R-ARRAY 1000HM 5% 1005 1/16W 040	R740
08-MT10L25-MA3STAA	22-VDR270-XX1S	VDR 27V 3A N EZJZ1V270RA	R408
08-MT10L25-MA3STAA	22-VDR270-XX1S	VDR 27V 3A N EZJZ1V270RA	R4005
08-MT10L25-MA3STAA	22-VDR270-XX1S	VDR 27V 3A N EZJZ1V270RA	R900
08-MT10L25-MA3STAA	22-VDR270-XX1S	VDR 27V 3A N EZJZ1V270RA	R996
08-MT10L25-MA3STAA	19-GA0750-JTX	SMD. RES 75 OHM 1/16W +/-5%	R4004
08-MT10L25-MA3STAA	19-GA0750-JTX	SMD. RES 75 OHM 1/16W +/-5%	R450
08-MT10L25-MA3STAA	19-GA0750-JTX	SMD. RES 75 OHM 1/16W +/-5%	R447
08-MT10L25-MA3STAA	19-GA0750-JTX	SMD. RES 75 OHM 1/16W +/-5%	R456
08-MT10L25-MA3STAA	19-GA0750-JTX	SMD. RES 75 OHM 1/16W +/-5%	R452
08-MT10L25-MA3STAA	19-GA0473-JTX	SMD. RES 47K OHM 1/16W +/-5%	R890
08-MT10L25-MA3STAA	19-GA0471-JTX	SMD. RES 470 OHM 1/16W +/-5%	R812
08-MT10L25-MA3STAA	19-GA0471-JTX	SMD. RES 470 OHM 1/16W +/-5%	R813
08-MT10L25-MA3STAA	19-GA0470-JTX	SMD. RES 47 OHM 1/16W +/-5%	R512
08-MT10L25-MA3STAA	19-GA0333-JTX	SMD. RES 33K OHM 1/16W +/-5%	R749
08-MT10L25-MA3STAA	19-GA0330-JTX	SMD. RES 33 OHM 1/16W +/-5%	R878
08-MT10L25-MA3STAA	19-GA0330-JTX	SMD. RES 33 OHM 1/16W +/-5%	R695
08-MT10L25-MA3STAA	19-GA0330-JTX	SMD. RES 33 OHM 1/16W +/-5%	R879
08-MT10L25-MA3STAA	19-GA0330-JTX	SMD. RES 33 OHM 1/16W +/-5%	R871
08-MT10L25-MA3STAA	19-GA0330-JTX	SMD. RES 33 OHM 1/16W +/-5%	R694
08-MT10L25-MA3STAA	19-GA0330-JTX	SMD. RES 33 OHM 1/16W +/-5%	R688
08-MT10L25-MA3STAA	19-GA0330-JTX	SMD. RES 33 OHM 1/16W +/-5%	R693
08-MT10L25-MA3STAA	19-GA0330-JTX	SMD. RES 33 OHM 1/16W +/-5%	R876
08-MT10L25-MA3STAA	19-GA0330-JTX	SMD. RES 33 OHM 1/16W +/-5%	R877
08-MT10L25-MA3STAA	19-GA0472-JTX	SMD. RES 4.7K OHM 1/16W +/-5%	R887
08-MT10L25-MA3STAA	19-GA0472-JTX	SMD. RES 4.7K OHM 1/16W +/-5%	R649
08-MT10L25-MA3STAA	19-GA0472-JTX	SMD. RES 4.7K OHM 1/16W +/-5%	R719
08-MT10L25-MA3STAA	19-GA0472-JTX	SMD. RES 4.7K OHM 1/16W +/-5%	R866
08-MT10L25-MA3STAA	19-GA0472-JTX	SMD. RES 4.7K OHM 1/16W +/-5%	R868
08-MT10L25-MA3STAA	19-GA0472-JTX	SMD. RES 4.7K OHM 1/16W +/-5%	R873
08-MT10L25-MA3STAA	19-GA0472-JTX	SMD. RES 4.7K OHM 1/16W +/-5%	R217
08-MT10L25-MA3STAA	19-GA0472-JTX	SMD. RES 4.7K OHM 1/16W +/-5%	R140
08-MT10L25-MA3STAA	19-GA0472-JTX	SMD. RES 4.7K OHM 1/16W +/-5%	R870
08-MT10L25-MA3STAA	19-GA0472-JTX	SMD. RES 4.7K OHM 1/16W +/-5%	R650
08-MT10L25-MA3STAA	19-GA0472-JTX	SMD. RES 4.7K OHM 1/16W +/-5%	R507
08-MT10L25-MA3STAA	19-GA0472-JTX	SMD. RES 4.7K OHM 1/16W +/-5%	R216
08-MT10L25-MA3STAA	19-GA0472-JTX	SMD. RES 4.7K OHM 1/16W +/-5%	R750
08-MT10L25-MA3STAA	19-GA0472-JTX	SMD. RES 4.7K OHM 1/16W +/-5%	R861
08-MT10L25-MA3STAA	19-AB0563-JTX	SMD. RES 56K OHM 1/10W +/-5%	R833
08-MT10L25-MA3STAA	19-AB0563-JTX	SMD. RES 56K OHM 1/10W +/-5%	R832
08-MT10L25-MA3STAA	19-AB0562-JTX	SMD. RES 5.6K OHM 1/10W +/-5% 06	R121
08-MT10L25-MA3STAA	19-AB0561-FTX	SMD. RES 560 OHM 1/10W +/-1%	R502

08-MT10L25-MA3STAA	19-AB0560-JTX	SMD. RES 56 OHM 1/10W 0603	R357
08-MT10L25-MA3STAA	19-AB0512-JTX	R-SMD 5K10HM 5% 1/10W 0603 -	R435
08-MT10L25-MA3STAA	19-AB0512-JTX	R-SMD 5K10HM 5% 1/10W 0603 -	R359
08-MT10L25-MA3STAA	19-AB0512-JTX	R-SMD 5K10HM 5% 1/10W 0603 -	R4008
08-MT10L25-MA3STAA	19-AB0512-JTX	R-SMD 5K10HM 5% 1/10W 0603 -	R4009
08-MT10L25-MA3STAA	19-AB0512-JTX	R-SMD 5K10HM 5% 1/10W 0603 -	R440
08-MT10L25-MA3STAA	19-AB0512-JTX	R-SMD 5K10HM 5% 1/10W 0603 -	R424
08-MT10L25-MA3STAA	19-AB0512-JTX	R-SMD 5K10HM 5% 1/10W 0603 -	R425
08-MT10L25-MA3STAA	19-AB0512-JTX	R-SMD 5K10HM 5% 1/10W 0603 -	R433
08-MT10L25-MA3STAA	19-AB0622-JTX	SMD. RES 6.2K OHM 1/10W +/-5% 0	R850
08-MT10L25-MA3STAA	19-AB1242-FTX	0603 RES. SMD 12K4 OHM +/-1%100M	R123
08-MT10L25-MA3STAA	19-AB0822-JTX	R-SMD 8K20HM 5% 1/10W 0603 -	R8025
08-MT10L25-MA3STAA	19-AB0822-JTX	R-SMD 8K20HM 5% 1/10W 0603 -	R8003
08-MT10L25-MA3STAA	19-AB0822-JTX	R-SMD 8K20HM 5% 1/10W 0603 -	R8013
08-MT10L25-MA3STAA	19-AB0822-JTX	R-SMD 8K20HM 5% 1/10W 0603 -	R8031
08-MT10L25-MA3STAA	19-AB0820-JTX	R-SMD 82R00HM 5% 1/10W 0603 -	R356
08-MT10L25-MA3STAA	19-AB0682-JTX	RES SMD 6.8K OHM 1/10W 0603	R902
08-MT10L25-MA3STAA	19-AB0682-JTX	RES SMD 6.8K OHM 1/10W 0603	R8014
08-MT10L25-MA3STAA	19-AB0682-JTX	RES SMD 6.8K OHM 1/10W 0603	R8032
08-MT10L25-MA3STAA	19-AB0682-JTX	RES SMD 6.8K OHM 1/10W 0603	R8004
08-MT10L25-MA3STAA	19-AB0682-JTX	RES SMD 6.8K OHM 1/10W 0603	R8026
08-MT10L25-MA3STAA	19-AB0682-JTX	RES SMD 6.8K OHM 1/10W 0603	R130
08-MT10L25-MA3STAA	19-AB0681-FTX	SMD.RES 680 OHM 1/10W +/-1%	R126
08-MT10L25-MA3STAA	19-AB0512-JTX	R-SMD 5K10HM 5% 1/10W 0603 -	R434
08-MT10L25-MA3STAA	19-AB0473-JTX	SMD. RES 47K OHM 1/10W 0603	R339
08-MT10L25-MA3STAA	19-AB0473-JTX	SMD. RES 47K OHM 1/10W 0603	R340
08-MT10L25-MA3STAA	19-AB0473-JTX	SMD. RES 47K OHM 1/10W 0603	R822
08-MT10L25-MA3STAA	19-AB0473-JTX	SMD. RES 47K OHM 1/10W 0603	R821
08-MT10L25-MA3STAA	19-AB0473-JTX	SMD. RES 47K OHM 1/10W 0603	R823
08-MT10L25-MA3STAA	19-AB0472-JTX	RES SMD 4.7K OHM 1/10W 0603	R8011
08-MT10L25-MA3STAA	19-AB0472-JTX	RES SMD 4.7K OHM 1/10W 0603	R8001
08-MT10L25-MA3STAA	19-AB0472-JTX	RES SMD 4.7K OHM 1/10W 0603	R316
08-MT10L25-MA3STAA	19-AB0472-JTX	RES SMD 4.7K OHM 1/10W 0603	R322
08-MT10L25-MA3STAA	19-AB0472-JTX	RES SMD 4.7K OHM 1/10W 0603	R321
08-MT10L25-MA3STAA	19-AB0472-JTX	RES SMD 4.7K OHM 1/10W 0603	R703
08-MT10L25-MA3STAA	19-AB0472-JTX	RES SMD 4.7K OHM 1/10W 0603	R62
08-MT10L25-MA3STAA	19-AB0472-JTX	RES SMD 4.7K OHM 1/10W 0603	R704
08-MT10L25-MA3STAA	19-AB0473-JTX	SMD. RES 47K OHM 1/10W 0603	R895
08-MT10L25-MA3STAA	19-AB0511-JTX	R-SMD 510R00HM 5% 1/10W 0603 -	R819
08-MT10L25-MA3STAA	19-AB0510-JTX	R-SMD 51 OHM 5% 1/10W 0603	R317
08-MT10L25-MA3STAA	19-AB0510-JTX	R-SMD 51 OHM 5% 1/10W 0603	R318
08-MT10L25-MA3STAA	19-AB0479-JTX	SMD. RES 4.7 OHM 1/10W 0603	R125
08-MT10L25-MA3STAA	19-AB0479-JTX	SMD. RES 4.7 OHM 1/10W 0603	R198
08-MT10L25-MA3STAA	19-AB0473-JTX	SMD. RES 47K OHM 1/10W 0603	R894
08-MT10L25-MA3STAA	19-AB0473-JTX	SMD. RES 47K OHM 1/10W 0603	R824
08-MT10L25-MA3STAA	19-AB0473-JTX	SMD. RES 47K OHM 1/10W 0603	R308
08-MT10L25-MA3STAA	19-AB0473-JTX	SMD. RES 47K OHM 1/10W 0603	R310
08-MT10L25-MA3STAA	19-AB0473-JTX	SMD. RES 47K OHM 1/10W 0603	R307
08-MT10L25-MA3STAA	19-AB0473-JTX	SMD. RES 47K OHM 1/10W 0603	R305
08-MT10L25-MA3STAA	19-AB0473-JTX	SMD. RES 47K OHM 1/10W 0603	R816
08-MT10L25-MA3STAA	19-AB0473-JTX	SMD. RES 47K OHM 1/10W 0603	R820
08-MT10L25-MA3STAA	19-GA0101-JTX	SMD. RES 100 OHM 1/16W +/-5%	R4001
08-MT10L25-MA3STAA	19-GA0101-JTX	SMD. RES 100 OHM 1/16W +/-5%	R481
08-MT10L25-MA3STAA	19-GA0101-JTX	SMD. RES 100 OHM 1/16W +/-5%	R8040
08-MT10L25-MA3STAA	19-GA0101-JTX	SMD. RES 100 OHM 1/16W +/-5%	R708
08-MT10L25-MA3STAA	19-GA0101-JTX	SMD. RES 100 OHM 1/16W +/-5%	R341
08-MT10L25-MA3STAA	19-GA0101-JTX	SMD. RES 100 OHM 1/16W +/-5%	R720
08-MT10L25-MA3STAA	19-GA0101-JTX	SMD. RES 100 OHM 1/16W +/-5%	R875
08-MT10L25-MA3STAA	19-GA0101-JTX	SMD. RES 100 OHM 1/16W +/-5%	R332
08-MT10L25-MA3STAA	19-GA0101-JTX	SMD. RES 100 OHM 1/16W +/-5%	R336

08-MT10L25-MA3STAA	19-GA0101-JTX	SMD. RES 100 OHM 1/16W +/-5%	R330
08-MT10L25-MA3STAA	19-GA0101-JTX	SMD. RES 100 OHM 1/16W +/-5%	R449
08-MT10L25-MA3STAA	19-GA0101-JTX	SMD. RES 100 OHM 1/16W +/-5%	R455
08-MT10L25-MA3STAA	19-GA0101-JTX	SMD. RES 100 OHM 1/16W +/-5%	R721
08-MT10L25-MA3STAA	19-GA0101-JTX	SMD. RES 100 OHM 1/16W +/-5%	R599
08-MT10L25-MA3STAA	19-GA0101-JTX	SMD. RES 100 OHM 1/16W +/-5%	R8039
08-MT10L25-MA3STAA	19-GA0101-JTX	SMD. RES 100 OHM 1/16W +/-5%	R206
08-MT10L25-MA3STAA	19-GA0101-JTX	SMD. RES 100 OHM 1/16W +/-5%	R331
08-MT10L25-MA3STAA	19-GA0101-JTX	SMD. RES 100 OHM 1/16W +/-5%	R154
08-MT10L25-MA3STAA	19-GA0101-JTX	SMD. RES 100 OHM 1/16W +/-5%	R203
08-MT10L25-MA3STAA	19-GA0101-JTX	SMD. RES 100 OHM 1/16W +/-5%	R205
08-MT10L25-MA3STAA	19-GA0101-JTX	SMD. RES 100 OHM 1/16W +/-5%	R202
08-MT10L25-MA3STAA	19-GA0101-JTX	SMD. RES 100 OHM 1/16W +/-5%	R722
08-MT10L25-MA3STAA	19-GA0101-JTX	SMD. RES 100 OHM 1/16W +/-5%	R342
08-MT10L25-MA3STAA	19-GA0101-JTX	SMD. RES 100 OHM 1/16W +/-5%	R8038
08-MT10L25-MA3STAA	19-GA0101-JTX	SMD. RES 100 OHM 1/16W +/-5%	R746
08-MT10L25-MA3STAA	19-GA0101-JTX	SMD. RES 100 OHM 1/16W +/-5%	R8041
08-MT10L25-MA3STAA	19-GA0101-JTX	SMD. RES 100 OHM 1/16W +/-5%	R886
08-MT10L25-MA3STAA	19-GA0101-JTX	SMD. RES 100 OHM 1/16W +/-5%	R880
08-MT10L25-MA3STAA	19-GA0000-JTX	SMD. RES 0 OHM 1/16W +/-5%	R454
08-MT10L25-MA3STAA	19-GA0000-JTX	SMD. RES 0 OHM 1/16W +/-5%	R511
08-MT10L25-MA3STAA	19-GA0000-JTX	SMD. RES 0 OHM 1/16W +/-5%	R299
08-MT10L25-MA3STAA	19-CD0121-JTX	SMD. RES 120 OHM 1/4W +/-5%	R691
08-MT10L25-MA3STAA	19-CD0000-JTX	RES. SMD 0 OHM 1206	R199
08-MT10L25-MA3STAA	19-CD0000-JTX	RES. SMD 0 OHM 1206	R177
08-MT10L25-MA3STAA	19-CD0000-JTX	RES. SMD 0 OHM 1206	R178
08-MT10L25-MA3STAA	19-BC0000-JTX	SMD. RES 0 OHM 1/8W +/-5%	R196
08-MT10L25-MA3STAA	19-BC0000-JTX	SMD. RES 0 OHM 1/8W +/-5%	R192
08-MT10L25-MA3STAA	19-BC0000-JTX	SMD. RES 0 OHM 1/8W +/-5%	R195
08-MT10L25-MA3STAA	19-BC0000-JTX	SMD. RES 0 OHM 1/8W +/-5%	R193
08-MT10L25-MA3STAA	19-BC0000-JTX	SMD. RES 0 OHM 1/8W +/-5%	R197
08-MT10L25-MA3STAA	19-BC0000-JTX	SMD. RES 0 OHM 1/8W +/-5%	R194
08-MT10L25-MA3STAA	19-GA0000-JTX	SMD. RES 0 OHM 1/16W +/-5%	R478
08-MT10L25-MA3STAA	19-GA0000-JTX	SMD. RES 0 OHM 1/16W +/-5%	R468
08-MT10L25-MA3STAA	19-GA0000-JTX	SMD. RES 0 OHM 1/16W +/-5%	R881
08-MT10L25-MA3STAA	19-GA0000-JTX	SMD. RES 0 OHM 1/16W +/-5%	R503
08-MT10L25-MA3STAA	19-GA0000-JTX	SMD. RES 0 OHM 1/16W +/-5%	R222
08-MT10L25-MA3STAA	19-GA0000-JTX	SMD. RES 0 OHM 1/16W +/-5%	R298
08-MT10L25-MA3STAA	19-GA0000-JTX	SMD. RES 0 OHM 1/16W +/-5%	R212
08-MT10L25-MA3STAA	19-GA0000-JTX	SMD. RES 0 OHM 1/16W +/-5%	R706
08-MT10L25-MA3STAA	19-GA0000-JTX	SMD. RES 0 OHM 1/16W +/-5%	R4002
08-MT10L25-MA3STAA	19-GA0000-JTX	SMD. RES 0 OHM 1/16W +/-5%	R437
08-MT10L25-MA3STAA	19-GA0000-JTX	SMD. RES 0 OHM 1/16W +/-5%	R521
08-MT10L25-MA3STAA	19-GA0000-JTX	SMD. RES 0 OHM 1/16W +/-5%	R730
08-MT10L25-MA3STAA	19-GA0000-JTX	SMD. RES 0 OHM 1/16W +/-5%	R533
08-MT10L25-MA3STAA	19-GA0000-JTX	SMD. RES 0 OHM 1/16W +/-5%	R707
08-MT10L25-MA3STAA	13-AS1117-ADB	IC AS1117-ADX	U603
08-MT10L25-MA3STAA	12-04822A-OBX	MOSFET-SMD N 30V 8A 1.8V 0.018OHM	Q100
08-MT10L25-MA3STAA	45-OSC25M-4Y0CB	CRYSTAL 25400000HZ 30PPM FUNDAME	X601
08-MT10L25-MA300AA	13-FHEN25-64B64	IC FLASH 64M BIT EN25Q64	U702 (CPP)
08-MT10L25-MA300AA	13-M24C02-MNB	IC-EEPROM M24C02-WMN6TP R=Y	U302 (CPP)
08-MT10L25-MA300AA	13-M24C02-MNB	IC-EEPROM M24C02-WMN6TP R=Y	U303 (CPP)
08-MT10L25-MA300AA	13-M24C02-MNB	IC-EEPROM M24C02-WMN6TP R=Y	U301 (CPP)
08-MT10L25-MA300AA	13-M24C32-MNB	IC-EEPROM M24C32-WMN6 R=N	U703 (CPP)
08-MT10L25-MA300AA	18-FF0220-JGXL	RESISTOR RESISTOR 220HM 5% 1W MO	R112
08-MT10L25-MA300AA	46-40334W-02X01G	CONN ST XHK-NAL-DK-1 (RED)	P801
08-MT10L25-MA300AA	45-OSC27M-0Y7BB	CRYSTAL 7C27000143BHAF25Q5	X27M1
08-MT10L25-MA300AA	40-MT10L2-MAC2XG	PCB SSB 150X200	
08-MT10L25-MA300AA	18-FF0689-JGXL	RESISTOR METAL OXIDE FILM RESIST	R160

08-MT10L25-MA300AA	18-FF0689-JGXL	RESISTOR METAL OXIDE FILM RESIST	R159
08-MT10L25-MA300AA	35-392170-00X	FERR. COIL BF-I35050C-683	L804
08-MT10L25-MA300AA	25-BEB221-M1L	CAP. ELE 5.0MM 220UF 35V 10 85 RE	C815
08-MT10L25-MA300AA	47-RCAN02-XX0G	SOCKET-RCA N RD-WH-YE 3PIN ST N	P421
08-MT10L25-MA300AA	47-RCA255-HX2G	SOCKET-RCA N GN-BL-RD-WH-RD 5 ST	P404
08-MT10L25-MA200AA	08-M10LA31-V80001	ASS'Y软件组件	
08-M10LA31-V800010	V8-OMT1006-LF1V0C	SOFT MT5310LA TCL FLASH CN	FOR U702
08-M10LA31-V800010	V8-OMT1006-LD4V0C	SOFT CN MT5310LA TCL HDMI3 FOR U	FOR U302
08-M10LA31-V800010	V8-OMT1006-LD3V0C	SOFT CN MT5310LA TCL HDMI2 FOR U	FOR U303
08-M10LA31-V800010	V8-OMT1006-LD2V0C	SOFT CN MT5310LA TCL HDMI1 FOR U	FOR U301
H4-32P60A7-AGSC0AA	08-32P608C-IR300A	ASS'Y - INFRARED RECEIVE BD	
08-32P608C-IR300AA	59-878320-000	TV RAW RUBBER LIGHT-CAP -- 00 00	FOR D1
08-32P608C-IR300AA	57-LE3030-000	RAW SUPPORT LED 00 00 00 R=Y	FOR D1
08-32P608C-IR300AA	46-40336W-05XG	CONN PH 5 2.0MM FEMALE R	P1(1至5PIN)
08-32P608C-IR300AA	40-32P60A-IRA1XG	TV PCB 40-32P60A-IRA1XG 190X187MM 35PC S	
08-32P608C-IR300AA	14-LED03R-XX3	LED 1.8V 0.025 A RDM DIFFUSION 3	D1
08-32P608C-IR300AA	08-32P608C-IR3STA	ASS'Y - INFRARED RECEIVE BD (SMT PARTS)	
08-32P608C-IR3STAA	28-AF0106-MBX	0603 SMD. CAP X5R 6.3V 10UF	C2
08-32P608C-IR3STAA	28-AF0106-MBX	0603 SMD. CAP X5R 6.3V 10UF	C3
08-32P608C-IR3STAA	28-AB0104-ZFX	CAP. CER, SMD 100NOF 50V DCV 0603	C4
08-32P608C-IR3STAA	19-BC0000-JTX	SMD. RES 0 OHM 1/8W +/-5%	J1
08-32P608C-IR3STAA	19-AB0221-JTX	RES SMD 220 OHM 1/10W 0603	R2
08-32P608C-IR3STAA	19-AB0152-JTX	R-SMD 1K50HM 5% 1/10W 0603 -	R1
08-32P608C-IR3STAA	19-AB0101-JTX	RES SMD 100 OHM 1/10W 0603	R8
08-32P608C-IR3STAA	19-AB0101-JTX	RES SMD 100 OHM 1/10W 0603	R6
08-32P608C-IR3STAA	12-BT3904-0BX	TR-SMD NPN 40VV 200MA A 300HZ 0.	Q1
08-32P608C-IR300AA	02-IRR007-XX1	IR RECEIVER 38KHZ 2.7V / HRM138B	G1
H4-32P60A7-AGSC0AA	08-32P6004-FC200A	ASS'Y - FRONT CABINET	
08-32P6004-FC200AA	57-908570-OHA01	PAI DECOR 32P60 TRIM -- 00 00 00 R=Y	
08-32P6004-FC200AA	55-914720-OHQ1A	PAI CABINET FRONT 32P60 -- 00 --	FC-美工
08-32P6004-FC200AA	89-604820-JZ0	PROTECTING LABEL 55mm	第1次贴底边55MM
08-32P6004-FC200AA	89-MY3003-JZ2	SUNDRIES-FILM SELF ADHESIVE FILM	第2次贴上面3条边20MM
08-32P6004-FC200AA	89-MY3003-JZ5	SUNDRIES-FILM SELF ADHESIVE FILM	第2次贴底边40MM
08-32P6004-FC200AA	67-L71622-4N0	RAW INLET TCL LOGO -- 01 00 R=Y	FC
08-32P6004-FC200AA	89-604792-JZW	SUNDRIES-FILM SELF ADHESIVE FILM	第1次贴上面3条边30MM
H4-32P60A7-AGSC0AA	08-32F1005-KE200A	ASS'Y - KEY BD	
08-32F1005-KE200AA	48-TAC001-DX0	TACT SWITCH KQS-902	K1
08-32F1005-KE200AA	48-TAC001-DX0	TACT SWITCH KQS-902	K3
08-32F1005-KE200AA	48-TAC001-DX0	TACT SWITCH KQS-902	K5
08-32F1005-KE200AA	48-TAC001-DX0	TACT SWITCH KQS-902	K2
08-32F1005-KE200AA	48-TAC001-DX0	TACT SWITCH KQS-902	K6
08-32F1005-KE200AA	48-TAC001-DX0	TACT SWITCH KQS-902	K4
08-32F1005-KE200AA	46-40336W-04XG	CONN PH 4 2.0MM FEMALE R	P1
08-32F1005-KE200AA	40-MT10L1-KEA1XG	PCB 40-MT10L1-KEA1XG 35X202.5	
08-32F1005-KE200AA	08-32F1005-KE2STA	ASS'Y - KEY BD (SMT PARTS)	
08-32F1005-KE2STAA	28-AB0104-KBX	CAP. CER, SMD 100NF 50.0V 0603 - +	C1
08-32F1005-KE2STAA	19-BC0471-JTX	SMD. RES 470 OHM 1/8W +/-5%	R1
08-32F1005-KE2STAA	19-BC0471-JTX	SMD. RES 470 OHM 1/8W +/-5%	R2
08-32F1005-KE2STAA	19-BC0471-JTX	SMD. RES 470 OHM 1/8W +/-5%	R3
08-32F1005-KE2STAA	19-BC0471-JTX	SMD. RES 470 OHM 1/8W +/-5%	R4
08-32F1005-KE2STAA	19-BC0471-JTX	SMD. RES 470 OHM 1/8W +/-5%	R5
08-32F1005-KE2STAA	19-BC0102-JTX	SMD. RES 1K OHM 1/8W +/-5%	R0
08-32F1005-KE2STAA	19-BC0000-JTX	SMD. RES 0 OHM 1/8W +/-5%	R6
08-32F1005-KE2STAA	19-BC0000-JTX	SMD. RES 0 OHM 1/8W +/-5%	J1
H4-32P60A7-AGSC0AA	55-883570-4HZ6R	DEC BACKCOVER 32F11 -- 4HZ 00 0	RC
H4-32P60A7-AGSC0AA	63-B3012T-BF5G	SCREW-ST 3MM 12MM ISO 19 R=Y	RC-MTG SIDE AV & BACK COVER
H4-32P60A7-AGSC0AA	63-B3010T-BF4G	SCREW-ST 3MM 10MM ISO R=Y	FC-MTG POWER BD & MAIN SUPPC
H4-32P60A7-AGSC0AA	63-B3010T-BF4G	SCREW-ST 3MM 10MM ISO R=Y	FC-MTG MAIN BD & MAIN SUPPOR
H4-32P60A7-AGSC0AA	63-B3010T-BF4G	SCREW-ST 3MM 10MM ISO R=Y	RC-MTG. BC AND BACK PLATE

H4-32P60A7-AGSC0AA	63-B3010T-BF4G	SCREW-ST 3MM 10MM ISO R=Y	FC-MTG IR BD
H4-32P60A7-AGSC0AA	63-B30060-BF4G	SCREW	FC-MTG KEY BD & BRAC
H4-32P60A7-AGSC0AA	62-906990-1UL	RAW SUPPORT MAIN -- 00 00 00 R=N	FC
H4-32P60A7-AGSC0AA	59-849080-001	TV RAW CUSHION RUBBER 01 00 00 R=N	RC-STICK ON STAND
H4-32P60A7-AGSC0AA	58-POWER0-OUI3A	DEC OVERLAY 32M19 -- 00 R=Y	RC
H4-32P60A7-AGSC0AA	58-HM11MP-JKL1D	DEC OVERLAY RATING LABEL R=Y	
H4-32P60A7-AGSC0AA	58-919540-AUI1A	PRI OVERLAY BACKCOVER -- 00 -- 00 R=N	RC
H4-32P60A7-AGSC0AA	58-886140-FUI1B	DEC OVERLAY INLAY -- 00 -- 00 R=N	FC
H4-32P60A7-AGSC0AA	56-901600-OHH01	DEC LENS IR -- 00 00 00 R=N	FC
H4-32P60A7-AGSC0AA	56-883510-0UD6R	DEC FASTENER CABLE CLIP A8252 00 R=N	FC
H4-32P60A7-AGSC0AA	56-883500-0HZ6R	DEC KEY SWITCH -- 0HZ 00 00 R=N	FC
H4-32P60A7-AGSC0AA	56-883490-0UA6R	DEC SUPPORT SWITCH -- 00 00 00 R=N	FC
H4-32P60A7-AGSC0AA	56-882740-1HZ6R	DEC KEY BUTTONN -- 1HZ 00 00 R=N	FC
H4-32P60A7-AGSC0AA	56-882730-1HZ1B	DEC SUPPORT SIDE AV -- 1HZ -- 00 R=N	FC
H4-32P60A7-AGSC0AA	56-841890-0HT6R	TV DEC FASTENER CABLE-STRAP R=N	PA
H4-32P60A7-AGSC0AA	74-013026-60CR	RAW BAG 130X260X0.06MM -- 00 00 R=N	PA
H4-32P60A7-AGSC0AA	T8-LCDPLAS-SK14	ASS'Y - SKD PACKING	
T8-LCDPLAS-SK14	74-036052-40C	POLYBAG	
H4-32P60A7-AGSC0AA	56-902260-1HQL1	RAW STAND 32F11 HG-NEW -- 00 00 R=N	RC