

**SAMSUNG**

# **3 CD CHANGER MINI MINI COMPONENT**

**MAX-WB630**

**MAX-WB650**

**MAX-ZB630**

# ***SERVICE* Manual**

## **MIMI MIMI COMPONENT SYSTEM**

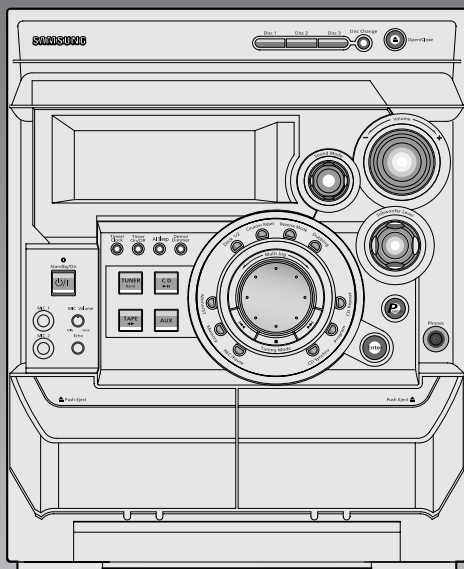

## **CONTENTS**

- 1. Alignment and Adjustments**
- 2. Exploded Views and Parts List**
- 3. Electrical Parts List**
- 4. Block Diagrams**
- 5. PCB Diagrams**
- 6. Wiring Diagram**
- 7. Schematic Diagrams**

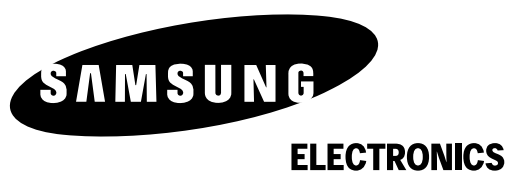

# 1. Alignment and Adjustments

## 1-1. Tuner

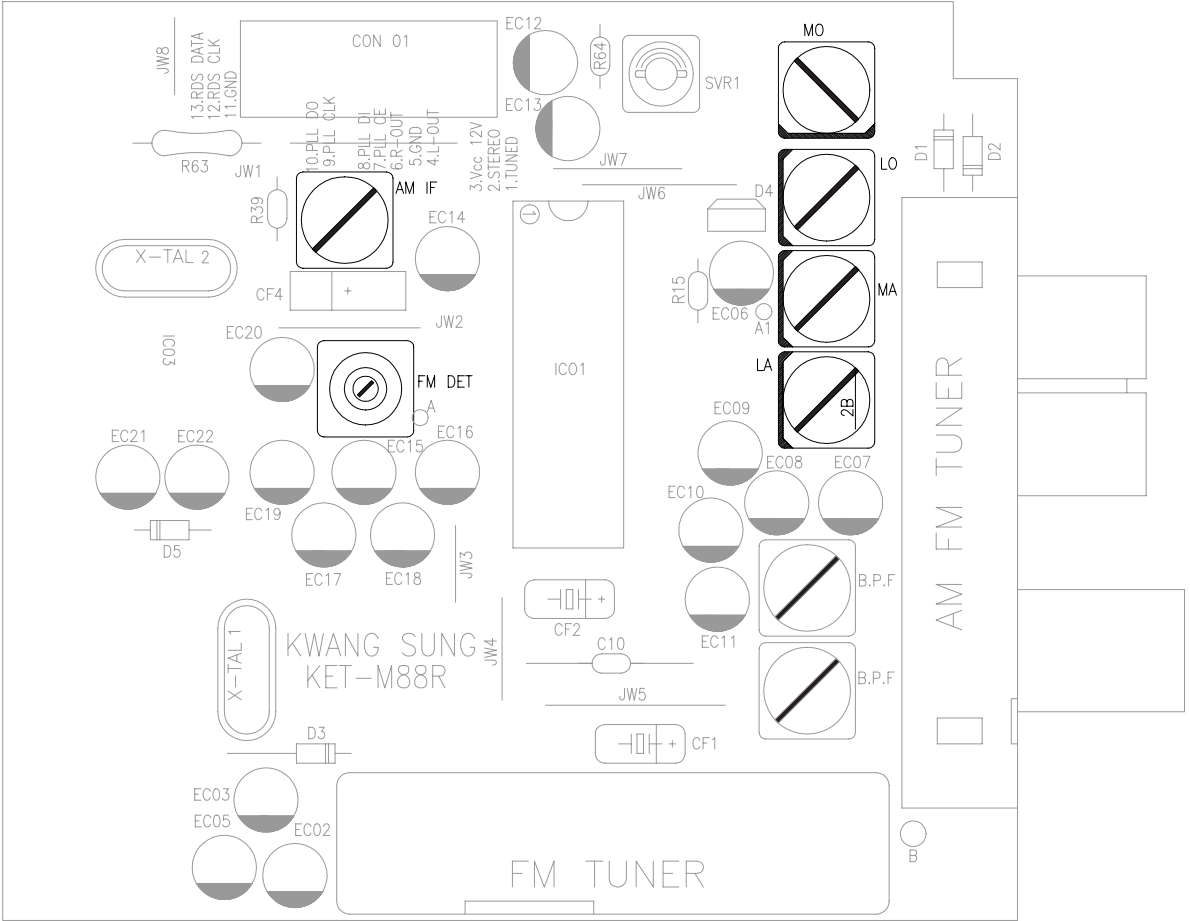

\* Adjustment Location of Tuner PCB

ITEAM	AM(MW) OSC	AM(MW) RF	LW OSC	AM(MW) RF	SW1 OSC	SW1 RF	SW2 OSC	SW2 RF
Received FREQ.	522~1611 KHz	594 KHz	146~290 KHz	150 KHz	2.3~7.3 MHz	3.5MHz	9.5~26.1MHz	10MHz
Adjustment point	MO	MA	LO	LA	LO	MA	LO	MA
Output	1~7.0±0.5V	Maximum Output (Fig1-4)	2~7.0±0.5V	Maximum Output (Fig1-4)	1~8V±1V	Maximum Output (Fig1-4)	1~8V±1V	Maximum Output (Fig1-4)

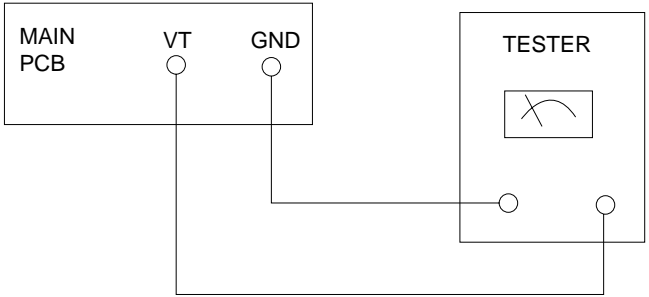

Fig 1-4 OSC Voltage

FM THD Adjustment	
SSG FREQ.	98 MHz
Adjustment point (FM DET)	FM DETECTOR COIL
Output	60 dB
Minumum Distortion (0.4% below) (Figure 1-1)	

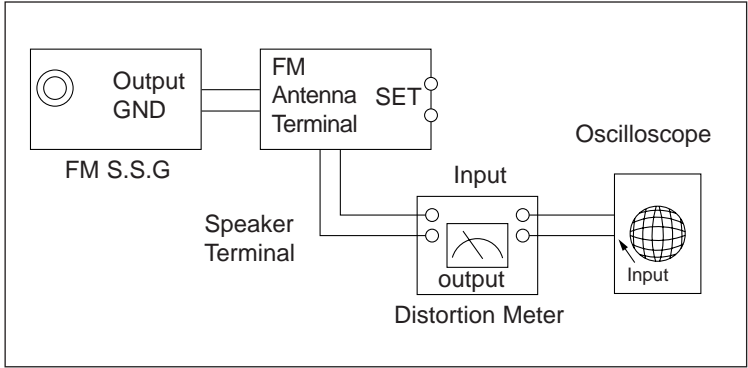

Figure1-1 IF CENTER and THD Adjustment

FM Search Level Adjustment	
SSG FREQ.	98 MHz
Adjustment point (SVR1)	BEACON SENSITIVITY SEMI-VR(10KΩ)
Output	28 dB(±2dB)
Adjust SVR1 so that "TUNED" of FLT is lighted (Figure 1-2)	

\*Adjust FM S.S.G level to 28dB

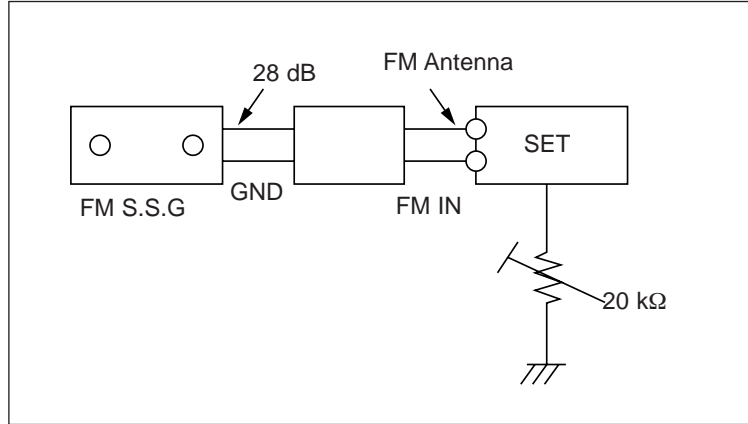

Figure1-2 FM Auto Search Level Adjustment

AM(MW) I.F Adjustment	
SSG FREQ.	450 kHz
Frequency	522 kHz
Adjustment point	AM IF
Maximum output (Figure 1-3)	

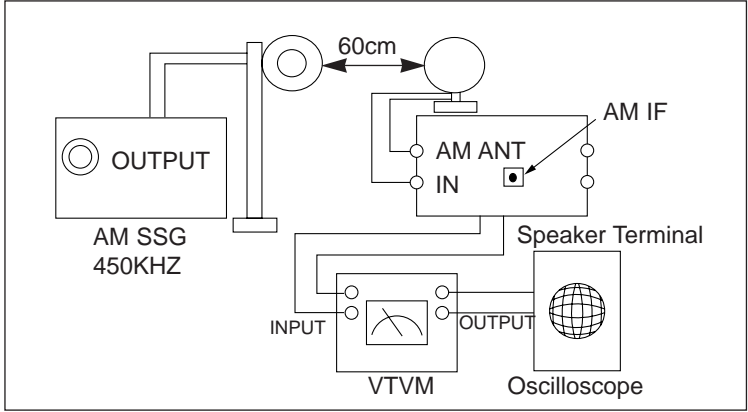

Figure1-3 AM I.F Adjustment

1-1-2 AM(MW),LW,SW1,SW2 Adjustment

	Circuit to be Adjusted	Measuring Instrument & Arrangement	Step	S.S.G Frequency	Radio dial Setting	Adjusting Point	Adjust for
AM (MW)	OSC	Connect AM signal generator to loop antenna,VTVM AND oscilloscope (Fig 1-3)	1	522KHz	522KHz	MO	Adjust for 1.0V±0.1V at the low. (IR117)
			2	1611KHz	1611KHz	MO	Check for 7.0V±1.0V at the high. (IR117)
	RF	“	1	594KHz	594KHz	MA	Maximum out
	INTER FREQ	“	1	455KHz	522KHz	AM IF	Maximum out
LW	OSC	Fig 1-3	1		146KHz	LO	Adjust for 2.0V±0.1V at the low.
			2		290KHz	LO	Check for 7.0V±1.0V at the high.
	RF		1	150KHz	150KHz	LA	Maximum out
SW1	OSC	Fig 1-3	1		2.3MHz	SO1	Adjust for 1.0V±0.1V at the low.
			2		7.3MHz	-	Check for 8.5V±1.0V at the high.
	RF		1	3.5MHz	3.5MHz	SA1	Maximum out
SW2	OSC	Fig 1-3	1		9.5MHz	SO2	Adjust for 1.5V±0.1V at the low.
			2		26.1MHz	-	Check for 8.0V±1.0V at the high.
	RF		1	10MHz	10MHz	SA2	Maximum out

1-2 Cassette Deck

1-2-1 To Adjust Tape Speed

Notes

- 1) Measuring tape: i) MTT-111 (or equivalent)  
(Tapes recorded with 3kHz)  
ii) MTT-5512 (or equivalent)  
2) Connect the cassette deck to the frequency counter as in figure 1-4.

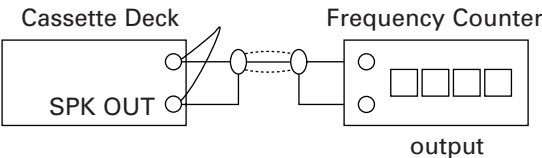

Figure 1-4

Step	Item	Pre-Setup Condition	Pre-Setup	To Adjust	Standard	Remark
1	NOR SPEED Control	OUT (connected to the frequency counter)	1) Deck 1:MTT-111 2) Press PLAY SW button 3) Deck 2:MTT-5512	Turn URV1 to left and right FRONT PCB	3KHz	

1-2-2 To Adjust PlayBack Level

Notes

- 1) Before the actual adjustment, clean the play/recording head.  
2) Measuring tape :  
i) MTT-114(or equivalent 10kHz AZIMUTH control)  
ii) MTT-112(or equivalent) :  
3) The cassette deck is connections as shown in figure 1-6.

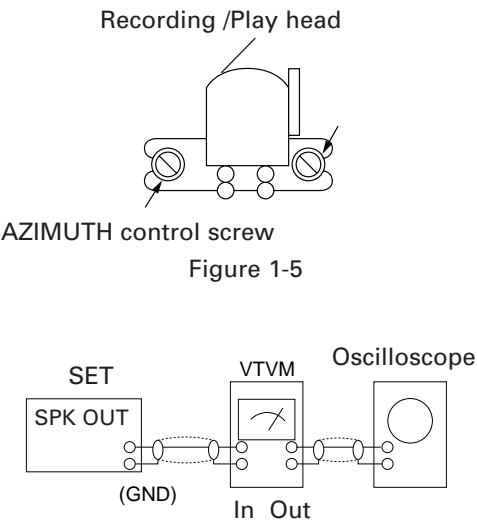

Figure 1-6

① Adjust Deck 1 Play Level

Step	Item	Pre-Setup Condition	Pre-Setup	To Adjust	Standard	Remark
1	AZIMUTH	SPK OUT (VTVM is connected to the scope)	After putting MTT-114 into Deck 1 1)Press PLAY button.	1) Turn the control screw to as shown in Figure 1-5.	Max output and same phase (both channels)	After adjustment secure it with REGION LOCK.

Adjust REC Bias Voltage

Step	Item	Pre-Setup Condition	Pre-Setup	To Adjust	Standard	Remark
1	REC Bias Voltage	Connect to DCW2 as in Fig.1-7 and read the VTVM.	Input MTT-5512 into Deck2,then press REC button.	L-CH;DSR2 and R-CH;DSR1 to the right and left.	6V	See diagram for adjustment location

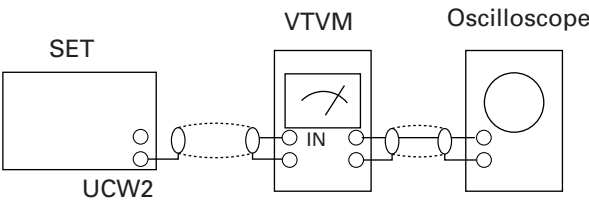

Figure 1-7

② Adjust Deck 2 Play Level

Step	Item	Pre-Setup Condition	Pre-Setup	To Adjust	Standard	Remark
1	AZIMUTH	SPK OUT (VTVM is connected to the scope)	After putting MTT-114 into Deck 2 1)Press PLAY button.	1) Turn the control screw to as shown in Figure 1-5.	Max output and same phase (both channels)	After adjustment secure it with REGION LOCK.

## 2.Exploded Views and Parts List

### 2-1 Cassette Deck :ADR246AMW(OPTION)

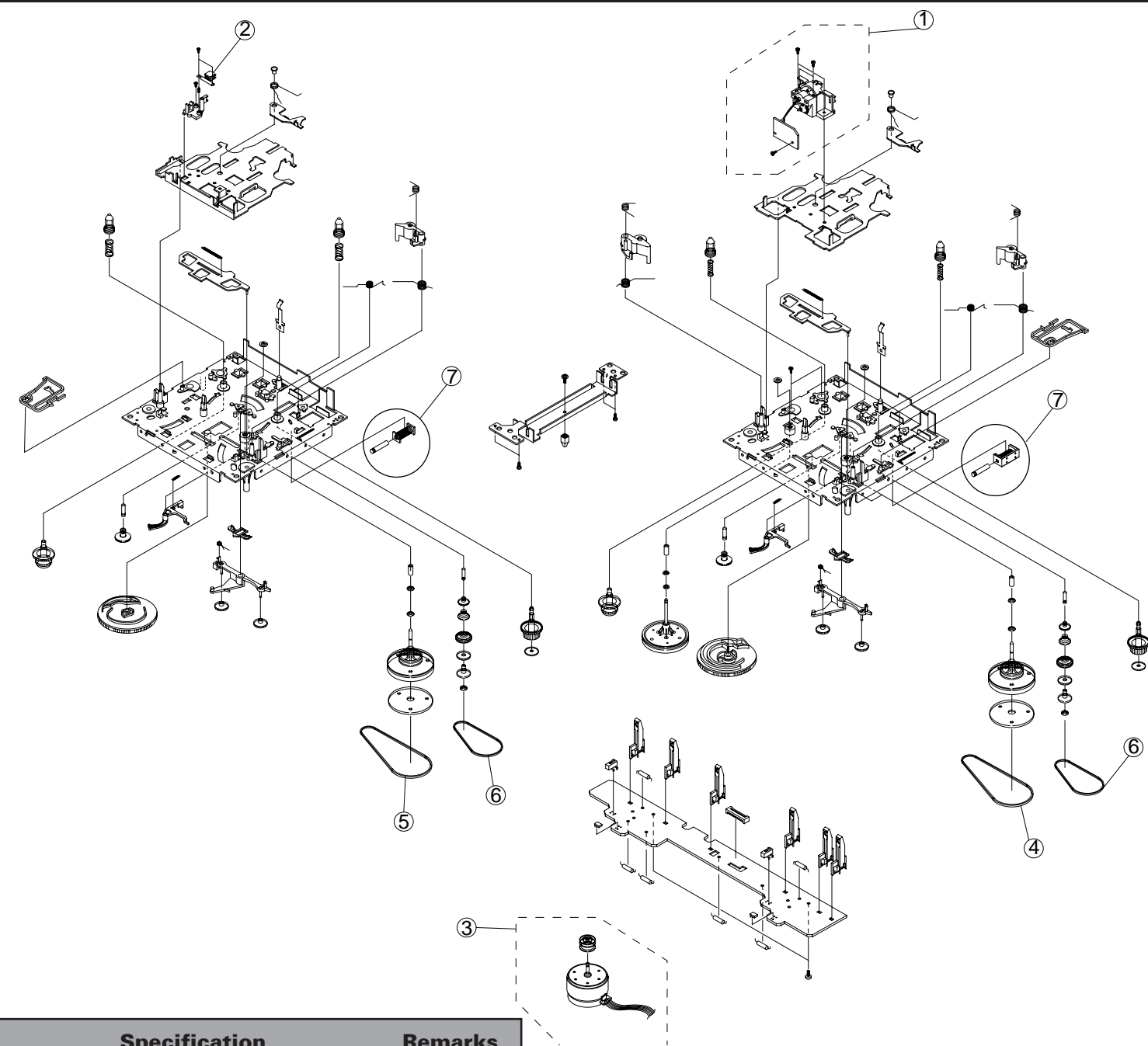

No.	Code No.	Description	Specification	Remarks
	AH59-00075A	DECK-CASSETTE	ADR246AMW	
1	AH81-00368A	ASS.Y RP HEAD	ADR2400-RP(SANKYO)	MT91-11010T
2	AH81-00141A	HEAD PB	TC881CB	MT59-00044A
3	AH81-00363A	ASS,Y MOTOR	ADR2400-SHU2L	MT91-15012J
4	AH81-00364A	BELT MAIN1	ADR2400-MAIN 0.5	6602-001056
5	AH81-00365A	BELT MAIN2	ADR2400-MAIN 1.3	6602-001057
6	AH81-00101A	BELT SUB	ADR2400-FR	6602-001055
7	AH81-00102A	SOLENOID	ADR2400-1	MT75-00049A

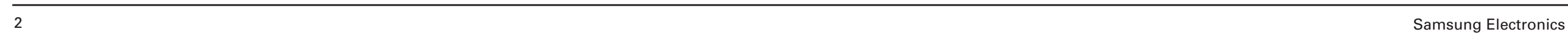



**\* Parts List of Total Exploded view**

No.	Code No.	Description	Specification	Q'ty	REMARK	No.	Code No.	Description	Specification	Q'ty	REMARK
1	AH64-01704B	DOOR-CD	ABS L/GRAY	1		41	AH61-00414A	SUPPORT-RIVET	POM	3	
2	AH64-01704B	WINDOW-DOORCD	PMMA BROWN	1	WB650	42	AH61-00021A	SUPPORT-PCB	ABS BLK	1	
	AH64-01704C	WINDOW-DOORCD	PMMA BROWN	1	ZB630	43	AH63-00278A	COVER-PCB	EVA	1	
	AH64-01704D	WINDOW-DOORCD	PMMA BROWN	1	WB630	44	AH61-00685A	BRACKET-PCB	SECC0.8T	1	
3	AH64-01705B	WINDOW-VFD	PMMA BROWN	1	BASIC	45	AH61-00973A	BRKT-H/SINK.L	SECC1.0T	1	
	AH64-01705C	WINDOW-VFD	PMMA BROWN	1	ZB630	46	AH61-00977A	BRKT-H/SINK.R	SECC1.0T	1	
4	AH63-00395A	SHEET-VFD	PC 0.4T	1		47	AH62-00063A	HEAT-SINK.M	AL	1	WB650
5	AH64- 01715B	KNOB-MIC	ABS L/GRAY	1	OPTION		AH62-00063D	HEAT-SINK.M	AL	1	WB/ZB630
6	AH64-00964B	CAP-MIC.D	ABS L/GRAY	1	MIC, NO RDS	48	AH64-03416E	CABINET-BOTTOM	SECC 1.0T	1	
	AH64-00963B	CAPMIC.E	ABS L/GRAY	1	NO MIC,NO RDS	49	AH64-01703B	CABINET-REAR	SECC 0.8T	1	1 VOL
	AH64-00963C	CAPMIC.E	ABS L/GRAY	1	NO MIC, RDS		AH64-01703C	CABINET-REAR	SECC 0.8T	1	2 VOL
7	AH64-01713B	KNOB-CONTRL	ABS CLEAR	1			AH64-01703D	CABINET-REAR	SECC 0.8T	1	1VOL+DIGITAL OUT
8	AH61-00965A	COVER-CONTROL	ABS BLK	1			AH64-01703E	CABINET-REAR	SECC 0.8T	1	1VOL+SW
9	AH64-01718B	KNOB-STOP	ABS BLUE	1	BASIC		AH64-01703F	CABINET-REAR	SECC 0.8T	1	2VOL+SW
	AH64-01718C	KNOB-STOP	ABS BLUE	1	ZB630	50	AH61-01036A	COVER-REAR	ABS L/GRAY	1	
10	AH61-00980B	CAP-CONTROL	AL 0.8T	1	BASIC	51	AH64-00616A	CABINET-TOP	SECC 0.8T	1	
	AH61-00980C	CAP-CONTROL	AL 0.8T	1	ZB630						
11	AH64-01710B	KNOB-JOG	ABS L/GRAY	1							
12	AH64-01706A	WINDOW-DOOR.A	PMMA BROWN	1							
13	AH64-01707A	WINDOW-DOOR.B	PMMA BROWN	1							
14	AH64-01701B	DOOR-CASS.A	ABS L/GRAY	1	FULL LOGIC						
	AH64-01701C	DOOR-CASS.A	ABS L/GRAY	1	AUTO REVERSE : OPTION						
15	AH64-01702B	DOOR-CASS.B	ABS L/GRAY	1	AUTO REVERSE						
16	AH61-01011A	HOLDER-DOOR.A	ABS L/GRAY	1							
17	AH61-01012A	HOLDER-DOOR.A	ABS L/GRAY	1							
18	AH64-01716B	KNOB-SOUND	ABS L/GRAY	1							
19	AH64-01711B	KNOB-VOLUME	ABS L/GRAY	1							
20	AH64-01717B	KNOB-SUBWOOFER	ABS L/GRAY	1							
21	AH64-00157A	LENS-SOUND	PMMA BLUE	1							
22	AH67-00156A	LENS-VOLUME	PMMA BLUE	1							
23	AH67-00160A	LENS-SUBWOOFER	PMMA BLUE	1							
24	AH64-70003K	BADGE-BRAND	ABS BLK	1	SILVER						
25	AH64-01700B	CABINET-FRONT	ABS L/GRAY	1	NO RDS						
	AH64-01700C	CABINET-FRONT	ABS L/GRAY	1	RDS						
	AH64-01700D	CABINET-FRONT	ABS L/GRAY	1	LATIN AMERICA						
26	AH64-01709B	KNOB-OPEN	ABS L/GRAY	1							
27	AH64-01714B	KNOB-DEMO	ABS L/GRAY	1							
28	AH67-00159A	LENS-STANDBY	PMMA MILKY	1							
29	AH64-01708B	KNOB-POWER	ABS L/GRAY	1							
30	AH64-01719B	KNOB-ECHO	ABS L/GRAY	1	OPTION						
31	AH67-00154B	LENS-FUNCTION	PMMA BLUE	1	BASIC						
32	AH61-00967A	HOLDER-FUNCTION	ABS WHITE	1							
33	AH67-00155A	LENS-P.SOUND	PMMA CLEAR	1							
34	AH61-00970A	HOLDER-P.SOUND	ABS BLK	1							
35	AH64-01712B	KNOB-ENTER	ABS L/GRAY	1							
36	AH95-50001A	LATCH ASSY	POM	2							
37	AH61-80030A	DAMPER	POM	2							
38	AH61-00522A	SPRING-EJECT,A	STS	1							
39	AH61-00523A	SPRING-EJECT,B	STS	1							
40	AH62-00044A	HEAT-SINK IC	AL	1							



2-3 CD Deck Exploded View and Parts list

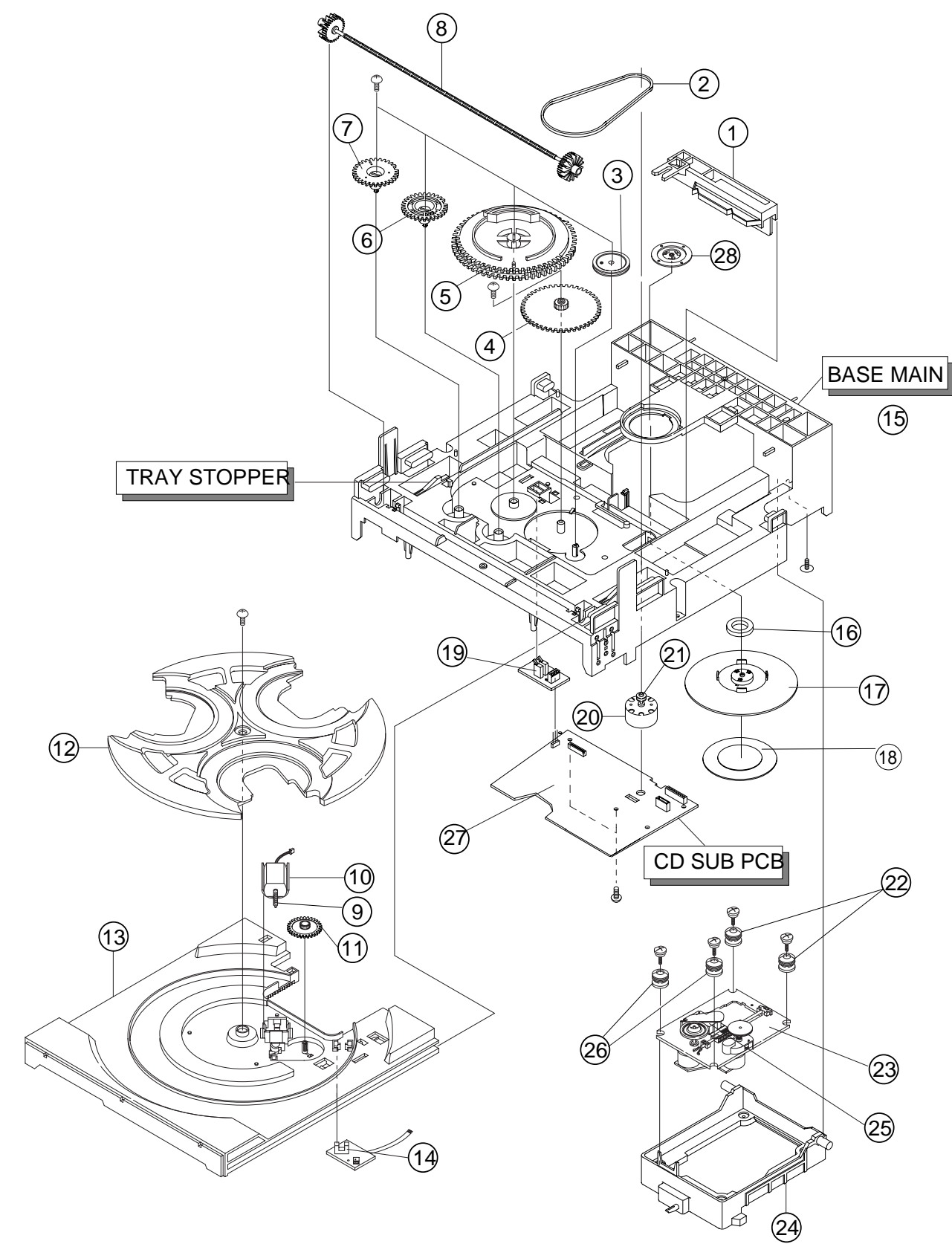

No.	Code No.	Description	Specification	Remarks
	AH97-00857A	ASS'Y-DECK	G3HI-3CD/VCD	
1	AH66-80022A	SLIDER-CAM	ABS HF-380 NTR	
2	AH66-60034A	BELT-LOAD	CR	
3	AH66-20186A	GEAR-PULLEY	POM (M90-44) WHT	
4	AH66-20187A	GEAR-LOAD	POM (M90-44) BLK	
5	AH66-20188B	GEAR-CAM	POM (M90-44) WHT	
6	AH66-20189B	GEAR-TRAY	POM (M90-44) BLK	
7	AH66-20190B	GEAR-CONVERT	POM (M90-44) WHT	
8	AH66-20191A	GEAR-SYNCR0	ABS HF-380 NTR	
9	AH66-20192A	GEAR-WORM	POM(M90-44),M0.5,PCD4.5	
10	AH31-12001A	MOTOR-LOADING	FF-030PN-09120	
11	AH66-20193A	GEAR-ROULLETE	POM(M90-44) BLK	
12	AH63-00324A	TRAY-ROULLETE	ABS XR-401 BLK	
13	AH63-00325A	TRAY-DISC	ABS BLK	
14	AH32-10001F	SENSOR	KPI-L06	
15	AH61-00837A	BASE-MAIN	ABS,NATURAL,CMS-300	
16	3302-000159	MAGNET	AC,3500-3800G,2.6-3.2MGOe,30	
17	AH63-90053A	TABLE-CHUCK	,ABS,+GF20%,BLK,	
18	AH63-00068B	SHEET-CHUCK	SHEET,HYMERON,BLK,0.4T	
19	3405-000101	SWITCH -MICRO	MLS-24	
20	AH31-10021A	MOTOR-DC	RF-500TB,9VDC/130MA	
21	AH66-10008A	PULLEY-MOTOR	POM,BLK,CMS-CR3	
22	AH73-10031A	RUBBER-CD(R)	SI,CMS-300,40,RED	
23	AH91-60150C	CDP DECK ASSY	CMS-D73SG6U	
24	AH66-30098A	LEVER-LIFTER	ABS BLK CMS-300	
25	AH30-00007A	PICK-UP	SOH-AD3	
26	AH73-10034A	RUBBER-CD(G)	SI,CMS-300,40,GREEN	
27	AH92-00922A	ASS'Y PCB CD MAIN		
28	AH61-00225A	BRKT-CHUCK	SECL 0.8t	

2-4 SPEAKER Exploded View and Parts list

2-4-1 : MAXWB630/MAXZB630

\* CAUTION : It is used the bonding, connet NET FRAME(or FRONT PANEL ASS'Y) to CABINET ASS'Y.  
So when the disassembly, take extreme care not to damage the SPEAKER.

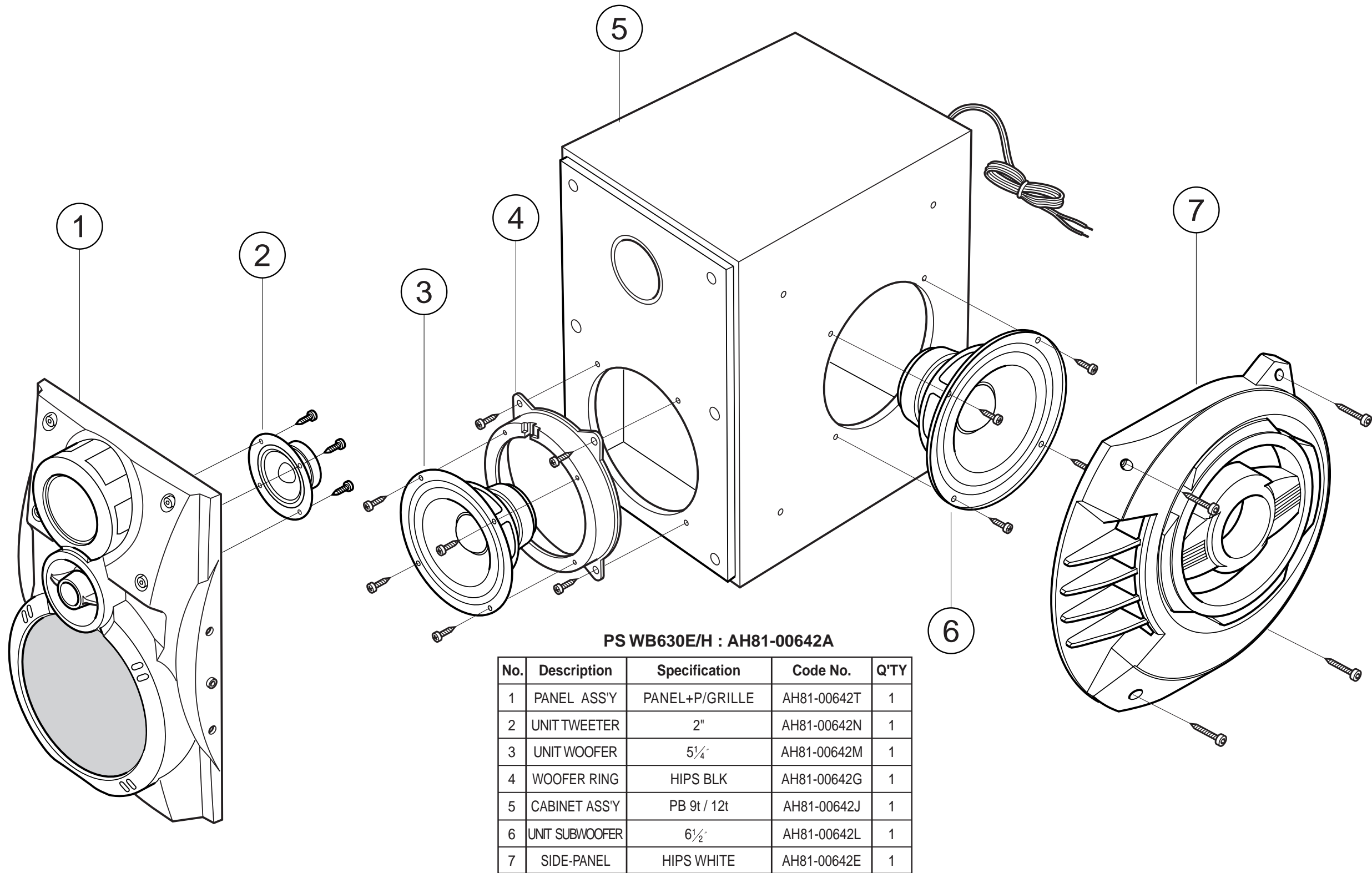

2-4-2 : MAXWB650

\* CAUTION : It is used the bonding, connet NET FRAME(or FRONT PANEL ASS'Y) to CABINET ASS'Y.  
So when the disassembly, take extreme care not to damage the SPEAKER.

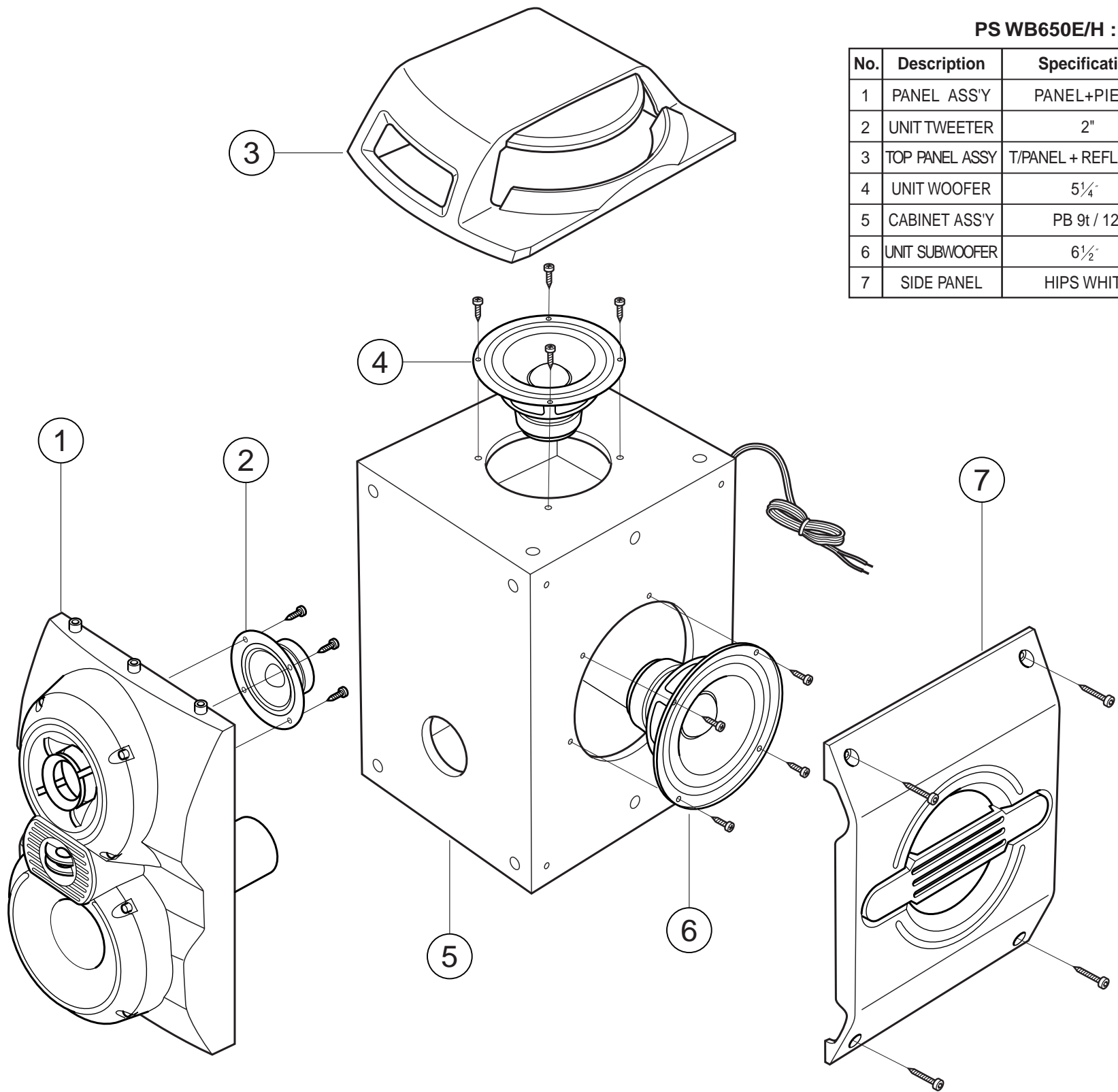

PS WB650E/H : AH81-00643A

No.	Description	Specification	Code No.	Q'TY
1	PANEL ASS'Y	PANEL+PIEZO	AH81-00643P	1
2	UNIT TWEETER	2"	AH81-00643L	1
3	TOP PANEL ASSY	T/PANEL + REFLECTOR	AH81-00643Q	1
4	UNIT WOOFER	5¼"	AH81-00643K	1
5	CABINET ASS'Y	PB 9t / 12t	AH81-00643R	1
6	UNIT SUBWOOFER	6½"	AH81-00643J	1
7	SIDE PANEL	HIPS WHITE	AH81-00643H	1

## 3. Electrical Parts List

Location no	Code no.	Description	Specification	Remarks
-------------	----------	-------------	---------------	---------

### \*\*\*\*\* MAX-WB630/WB650 PARTS LIST \*\*\*\*\*

AH26-00175A	TRANS POWER;-,-,MAX-WB630;-,-,115/230V,50HZ	MAX-WB630
AH26-00176A	TRANS POWER;-,-,MAX-WB630;-,-,127V,60HZ	MAX-WB630
AH26-00177A	TRANS POWER;-,-,MAX-WB630;-,-,120/240V,50/60HZ	MAX-WB630
AH26-00178A	TRANS POWER;-,-,MAX-WB630;-,-,230/254V,50HZ	MAX-WB630
AH26-00179A	TRANS POWER;-,-,MAX-WB630;-,-,220V,60HZ	MAX-WB630
AH26-00170A	TRANS POWER;-,-,MAX-WB650;-,-,115/230V,50HZ	MAX-WB650
AH26-00171A	TRANS POWER;-,-,MAX-WB650;-,-,127V,60HZ	MAX-WB650
AH26-00172A	TRANS POWER;-,-,MAX-WB650;-,-,120/240V,50/60HZ	MAX-WB650
AH26-00173A	TRANS POWER;-,-,MAX-WB650;-,-,230/254V,50HZ	MAX-WB650
AH26-00174A	TRANS POWER;-,-,MAX-WB650;-,-,220V,60HZ	MAX-WB650
AH39-00257A	POWER CORD;CP2,250V,2.5A,1830MM	CP2(VDE)
AH39-00258Q	POWER CORD;BS,250V,2.5A,1830MM	BS(U.K)
AH39-00257D	POWER CORD;KS,250V,2.5A,1830MM	KS(KOREA)
AH39-00258H	POWER CORD;UL/CSA,125V,10A,1830MM	EP2(UL/CSA)
AH39-00258H	POWER CORD;IRAM,AP2,125V,10A,1830MM	AP2(ARGENTINA)
AH39-00258B	POWER CORD;SAA,AP2,125V,17.5A,1830MM	AP2(AUSTRALIA)
AH40-00008A	TUNER-PACK ASSY;RDS,FMMW/LW	RDS(EU)
AH40-00009A	TUNER-PACK ASSY;OIRT,FMMW/LW	OIRT(RUSSIA)
AH40-00010A	TUNER-PACK ASSY;FM/AM T-BAND	
AH40-00012A	TUNER-PACK ASSY;FMMW/LW	L-BAND
AH40-00013A	TUNER-PACK ASSY;FMMW/SW1/SW2	SW-BAND
AH42-20001P	ANT LOOP;-,-,KS971120-01,18.5UH#10%-	COMMON
AH59-00134M	REMOCON-ASSY;MAX-WB630,WB650,27KEY	LATIN AMERICA
AH59-00134L	REMOCON-ASSY;MAX-WB630,WB650,27KEY	EXCEPT LATIN AMERICA

### AH59-00162A CD-MECHA/DECK ASSY;CMS300-V MAX-WB630/WB650

#### AH97-00900M ASSY-CA'DECK;-,-,RCD495/695/ST-68,ASSY CA'

3809-001188	CABLE-FLAT;30V,80C,240mm,16P,1.25mm,UL28
6002-000396	SCREW-TAPPING;BH,+2,M2,L5,2PC(WHT),SWCH
AH39-00021A	LEAD CONNECTOR ASSY;UL153#28,300MM;-,-
AH39-20002D	LEAD CONNECTOR ASSY;526A,-,3P,300MM,2970
AH59-00075A	DECK;ADR246AMW,1A/RVS;-,-,DC12V;-,-

#### AH92-00922A ASSY PCB-CD;3GHI-3CD,3.5S

WIC402	1003-001162	IC-MOTOR DRIVER;KA3082,SIP,10PIN,25MIL,D
WIC401	1003-001162	IC-MOTOR DRIVER;KA3082,SIP,10PIN,25MIL,D
X201	2802-000211	RESONATOR-CERAMIC;16.93MHz,0.5%,TP,10,0x
CW103	3708-001131	CONNECTOR-FPC;FFC/PIC,5P,1.25mm,STRAIGHT
CW101	3708-001252	CONNECTOR-FPC;FFC/PIC,16P,1mm,STRAIGHT-F
CW105	3708-001438	CONNECTOR-FPC;FFC/PIC,22P,1.25mm,ANGLE,S
CW107	3711-000906	CONNECTOR-HEADER;BOX,3P,1R,2mm,ANGLE,SN
CW104	3711-003379	CONNECTOR-HEADER;NOWALL,3P,1R,2.5mm,STRA
CW106	AH39-00060A	LEAD CONNECTOR ASSY;-,-,51015-08,51004-08,
CW102	AH39-20561P	LEAD CONNECTOR ASSY;-,-,5295,PHR,6P,150mm,
D301	0402-000151	DIODE-RECTIFIER;1N5392,100V,1.5A,DO-15,T
ZD301	0403-000344	DIODE-ZENER;UZ3.9B,3.9V,3.7-4.1V,500mW,D
ZD402	0403-000352	DIODE-ZENER;UZ4.7BM,4.7V,4.4-5.0V,500mW,D
ZD401	0403-000361	DIODE-ZENER;UZ6.2BS,6.2V,5.99-6.24V,500
Q302	0501-000010	TR-SMALL SIGNAL;KSC1008,NPN,800mW,TO-92
Q101	0501-000314	TR-SMALL SIGNAL;KSA812,PNP,150mW,SOT-23
Q301	0501-000610	TR-SMALL SIGNAL;KSA928A-Y,PNP,1W,TO-92L
IC201	0904-001524	IC-DSP;SL9290,-,QFP,48P,472MIL,16.934
IC301	1003-000179	IC-MOTOR DRIVER;KA928D,SOP28P,-,SINGLE
IC101	1204-001799	IC-ASP;KB9226,LQFP,48P,383MIL,PLASTIC
R117	2001-000331	R-CARBON;12Kohm,5%,1/8W,AA,TP,1.8x3.2mm
R810	2001-000362	R-CARBON;150ohm,5%,1/8W,AA,TP,1.8x3.2mm
R803	2001-000429	R-CARBON;1Kohm,5%,1/8W,AA,TP,1.8x3.2mm
R302	2001-001006	R-CARBON;82ohm,5%,1/8W,AA,TP,1.8x3.2mm
R114	2007-000001	R-CHIP;68KOHM,5%,1/10W,DA,TP,2012
J2	2007-000029	R-CHIP;0OHM,5%,1/10W,DA,TP,2012
J13	2007-000029	R-CHIP;0OHM,5%,1/10W,DA,TP,2012
J10	2007-000029	R-CHIP;0OHM,5%,1/10W,DA,TP,2012
J1	2007-000029	R-CHIP;0OHM,5%,1/10W,DA,TP,2012
J8	2007-000029	R-CHIP;0OHM,5%,1/10W,DA,TP,2012
J9	2007-000029	R-CHIP;0OHM,5%,1/10W,DA,TP,2012
MJ1	2007-000029	R-CHIP;0OHM,5%,1/10W,DA,TP,2012
J7	2007-000029	R-CHIP;0OHM,5%,1/10W,DA,TP,2012
J5	2007-000029	R-CHIP;0OHM,5%,1/10W,DA,TP,2012
J4	2007-000029	R-CHIP;0OHM,5%,1/10W,DA,TP,2012
J3	2007-000029	R-CHIP;0OHM,5%,1/10W,DA,TP,2012
R501R	2007-000282	R-CHIP;100KOHM,5%,1/10W,DA,TP,2012
R501L	2007-000282	R-CHIP;100KOHM,5%,1/10W,DA,TP,2012
R502R	2007-000290	R-CHIP;100OHM,5%,1/10W,DA,TP,2012
R502L	2007-000290	R-CHIP;100OHM,5%,1/10W,DA,TP,2012
R201	2007-000290	R-CHIP;100OHM,5%,1/10W,DA,TP,2012
R809	2007-000300	R-CHIP;10KOHM,5%,1/10W,DA,TP,2012
R133	2007-000300	R-CHIP;10KOHM,5%,1/10W,DA,TP,2012
R132	2007-000300	R-CHIP;10KOHM,5%,1/10W,DA,TP,2012
MR3	2007-000300	R-CHIP;10KOHM,5%,1/10W,DA,TP,2012

Location no	Code no.	Description	Specification	Remarks
-------------	----------	-------------	---------------	---------

MR2	2007-000300	R-CHIP;10KOHM,5%,1/10W,DA,TP,2012
R108	2007-000308	R-CHIP;10OHM,5%,1/10W,DA,TP,2012
R124	2007-000338	R-CHIP;120KOHM,5%,1/10W,DA,TP,2012
R125	2007-000338	R-CHIP;120KOHM,5%,1/10W,DA,TP,2012
R110	2007-000409	R-CHIP;15KOHM,5%,1/10W,DA,TP,2012
R121	2007-000409	R-CHIP;15KOHM,5%,1/10W,DA,TP,2012
R113	2007-000444	R-CHIP;180KOHM,5%,1/10W,DA,TP,2012
R209	2007-000468	R-CHIP;1KOHM,5%,1/10W,DA,TP,2012
R804	2007-000468	R-CHIP;1KOHM,5%,1/10W,DA,TP,2012
R805	2007-000468	R-CHIP;1KOHM,5%,1/10W,DA,TP,2012
R806	2007-000468	R-CHIP;1KOHM,5%,1/10W,DA,TP,2012
R811	2007-000468	R-CHIP;1KOHM,5%,1/10W,DA,TP,2012
R204	2007-000468	R-CHIP;1KOHM,5%,1/10W,DA,TP,2012
R205	2007-000468	R-CHIP;1KOHM,5%,1/10W,DA,TP,2012
R206	2007-000468	R-CHIP;1KOHM,5%,1/10W,DA,TP,2012
R207	2007-000468	R-CHIP;1KOHM,5%,1/10W,DA,TP,2012
R208	2007-000468	R-CHIP;1KOHM,5%,1/10W,DA,TP,2012
R204	2007-000477	R-CHIP;1MOHM,5%,1/10W,DA,TP,2012
R118	2007-000477	R-CHIP;1MOHM,5%,1/10W,DA,TP,2012
R116	2007-000546	R-CHIP;20KOHM,5%,1/10W,DA,TP,2012
R210	2007-000572	R-CHIP;220OHM,5%,1/10W,DA,TP,2012
R128	2007-000653	R-CHIP;27KOHM,5%,1/10W,DA,TP,2012
R808	2007-000872	R-CHIP;4.7KOHM,5%,1/10W,DA,TP,2012
R807	2007-000872	R-CHIP;4.7KOHM,5%,1/10W,DA,TP,2012
DR2	2007-000872	R-CHIP;4.7KOHM,5%,1/10W,DA,TP,2012
DR1	2007-000872	R-CHIP;4.7KOHM,5%,1/10W,DA,TP,2012
R813	2007-000941	R-CHIP;47KOHM,5%,1/10W,DA,TP,2012
R129	2007-000941	R-CHIP;47KOHM,5%,1/10W,DA,TP,2012
R123	2007-000941	R-CHIP;47KOHM,5%,1/10W,DA,TP,2012
R126	2007-001039	R-CHIP;56KOHM,5%,1/10W,DA,TP,2012
R120	2007-001039	R-CHIP;56KOHM,5%,1/10W,DA,TP,2012
R104	2007-001039	R-CHIP;56KOHM,5%,1/10W,DA,TP,2012
R103	2007-001039	R-CHIP;56KOHM,5%,1/10W,DA,TP,2012
R102	2007-001039	R-CHIP;56KOHM,5%,1/10W,DA,TP,2012
R101	2007-001039	R-CHIP;56KOHM,5%,1/10W,DA,TP,2012
R115	2007-001177	R-CHIP;8.2KOHM,5%,1/10W,DA,TP,2012
R112	2007-001195	R-CHIP;820KOHM,5%,1/10W,DA,TP,2012
R127	2007-001208	R-CHIP;82KOHM,5%,1/10W,DA,TP,2012
R119	2007-001208	R-CHIP;82KOHM,5%,1/10W,DA,TP,2012
R106	2007-001208	R-CHIP;82KOHM,5%,1/10W,DA,TP,2012
R105	2007-001208	R-CHIP;82KOHM,5%,1/10W,DA,TP,2012
R107	2007-001216	R-CHIP;82OHM,5%,1/10W,DA,TP,2012
R301	2008-000140	R-FUSIBLE;2.2ohm,5%,1/2W,AA,TP,3.5x9.4mm
C806	2202-000243	C-CERAMIC,MLC-AXIAL;33pF,5%,50V,SL,TP,3
C805	2202-000243	C-CERAMIC,MLC-AXIAL;33pF,5%,50V,SL,TP,3
C804	2202-000243	C-CERAMIC,MLC-AXIAL;33pF,5%,50V,SL,TP,3
C603A	2202-000780	C-CERAMIC,MLC-AXIAL;100nF,+80-20%,50V,Y5
C113	2202-000780	C-CERAMIC,MLC-AXIAL;100nF,+80-20%,50V,Y5
C131	2203-000203	C-CERAMIC,CHIP;100nF,10%,16V,X7R,TP,2012
C132	2203-000203	C-CERAMIC,CHIP;100nF,10%,16V,X7R,TP,2012
C204	2203-000203	C-CERAMIC,CHIP;100nF,10%,16V,X7R,TP,2012
C205	2203-000203	C-CERAMIC,CHIP;100nF,10%,16V,X7R,TP,2012
C211	2203-000203	C-CERAMIC,CHIP;100nF,10%,16V,X7R,TP,2012
C130	2203-000203	C-CERAMIC,CHIP;100nF,10%,16V,X7R,TP,2012
C115	2203-000203	C-CERAMIC,CHIP;100nF,10%,16V,X7R,TP,2012
C116	2203-000203	C-CERAMIC,CHIP;100nF,10%,16V,X7R,TP,2012
C118	2203-000203	C-CERAMIC,CHIP;100nF,10%,16V,X7R,TP,2012
C124	2203-000203	C-CERAMIC,CHIP;100nF,10%,16V,X7R,TP,2012
C129	2203-000203	C-CERAMIC,CHIP;100nF,10%,16V,X7R,TP,2012
C218	2203-000260	C-CERAMIC,CHIP;10nF,10%,50V,X7R,TP,2012
C216	2203-000260	C-CERAMIC,CHIP;10nF,10%,50V,X7R,TP,2012
C214	2203-000260	C-CERAMIC,CHIP;10nF,10%,50V,X7R,TP,2012
C402	2203-000260	C-CERAMIC,CHIP;10nF,10%,50V,X7R,TP,2012
C401	2203-000260	C-CERAMIC,CHIP;10nF,10%,50V,X7R,TP,2012
C305	2203-000260	C-CERAMIC,CHIP;10nF,10%,50V,X7R,TP,2012
C304	2203-000260	C-CERAMIC,CHIP;10nF,10%,50V,X7R,TP,2012
C134	2203-000260	C-CERAMIC,CHIP;10nF,10%,50V,X7R,TP,2012
C121	2203-000260	C-CERAMIC,CHIP;10nF,10%,50V,X7R,TP,2012
C105	2203-000260	C-CERAMIC,CHIP;10nF,10%,50V,X7R,TP,2012
C103	2203-000260	C-CERAMIC,CHIP;10nF,10%,50V,X7R,TP,2012
C213	2203-000260	C-CERAMIC,CHIP;10nF,10%,50V,X7R,TP,2012
C209	2203-000260	C-CERAMIC,CHIP;10nF,10%,50V,X7R,TP,2012
C207	2203-000260	C-CERAMIC,CHIP;10nF,10%,50V,X7R,TP,2012
C126	2203-000495	C-CERAMIC,CHIP;2.2nF,10%,50V,X7R,TP,2012
C127	2203-000595	C-CERAMIC,CHIP;0.22nF,5%,50V,NP0,TP,2012
C803	2203-000787	C-CERAMIC,CHIP;0.33nF,5%,50V,NP0,TP,2012
C119	2203-000802	C-CERAMIC,CHIP;33nF,10%,50V,X7R,TP,2012
C128	2203-000802	C-CERAMIC,CHIP;33nF,10%,50V,X7R,TP,2012
C125	2203-000840	C-CERAMIC,CHIP;0.39nF,5%,50V,NP0,TP,2012
C208	2203-000858	C-CERAMIC,CHIP;0.039nF,5%,50V,NP0,TP,201
C111	2203-000892	C-CERAMIC,CHIP;4.7nF,10%,50V,X7R,TP,2012
C112	2203-000892	C-CERAMIC,CHIP;4.7nF,10%,50V,X7R,TP,2012
C124A	2203-001064	C-CERAMIC,CHIP;56nF,10%,50V,NP0,TP,2012
C106	2203-001137	C-CERAMIC,CHIP;68nF,+80-20%,50V,Y5V,TP,2
C122	2203-001137	C-CERAMIC,CHIP;68nF,+80-20%,50V,Y5V,TP,2
C203	2203-001223	C-CERAMIC,CHIP;0.82nF,10%,50V,X7R,TP,201
C502R	2203-001537	C-CERAMIC,CHIP;1nF,10%,50V,X7R,TP,2012
C502L	2203-001537	C-CERAMIC,CHIP;1nF,10%,50V,X7R,TP,2012
C117	2203-001537	C-CERAMIC,CHIP;1nF,10%,50V,X7R,TP,2012



Location no	Code no.	Description	Specification	Remarks
C102	2203-001537	C-CERAMIC,CHIP;1nF,10%,50V,X7R,TP,2012		
C104	2203-001551	C-CERAMIC,CHIP;1.5nF,10%,50V,X7R,TP,2012		
C202	2203-001619	C-CERAMIC,CHIP;0.027nF,5%,50V,NP0,TP,201		
C201	2203-001619	C-CERAMIC,CHIP;0.027nF,5%,50V,NP0,TP,201		
C215	2401-000240	C-AL;100uF,20%,10V,GP,TP,5x11,5		
C217	2401-000240	C-AL;100uF,20%,10V,GP,TP,5x11,5		
C302	2401-000240	C-AL;100uF,20%,10V,GP,TP,5x11,5		
C303	2401-000240	C-AL;100uF,20%,10V,GP,TP,5x11,5		
C212	2401-000240	C-AL;100uF,20%,10V,GP,TP,5x11,5		
C101	2401-000240	C-AL;100uF,20%,10V,GP,TP,5x11,5		
C107	2401-000240	C-AL;100uF,20%,10V,GP,TP,5x11,5		
C108	2401-000240	C-AL;100uF,20%,10V,GP,TP,5x11,5		
C133	2401-000240	C-AL;100uF,20%,10V,GP,TP,5x11,5		
C123	2401-000419	C-AL;100uF,20%,16V,GP,5*11,5MM,TP		
C301	2401-001102	C-AL;330uF,20%,16V,GP,TP,8x11,5mm,5		
C114	2401-001625	C-AL;8.8uF,20%,50V,GP,TP,5x11,5		
C501R	2401-001954	C-AL;4.7uF,20%,50V,GP,TP,5x11mm,5mm		
C501L	2401-001954	C-AL;4.7uF,20%,50V,GP,TP,5x11mm,5mm		
C120	2401-001968	C-AL;470nF,20%,50V,GP,TP,5x11mm,5mm		
C135	2401-001968	C-AL;470nF,20%,50V,GP,TP,5x11mm,5mm		
C801	2401-002183	C-AL;220uF,20%,16V,GP,TP,8x9,5mm		
WIC801	AC14-12001G	IC;KA78L05,T-		
	AH41-00282B	PCB—CD MAIN;G3HI-3CD;G3HI-3CD;CD MAIN,P		
<b>AJ59-20150F DECK-LDP;CVM55R2/EXP;,-,-,- COMMON</b>				
	3405-000101	SWITCH-MICRO;1.6V,1A,70gf,SPST		
	3710-000544	CONNECTOR-SOCKET;42140-2203 3P,1R,2.5MM		
	3711-000826	CONNECTOR-HEADER,BOX,2P,1R,2mm,ANGLE,SN		
	AH31-10021A	MOTOR-DC;RF-500TB,9VDC/130mA		
	AH31-12001A	MOTOR-LOADING;FF-030PN-09210		
<b>AH91-60150C ASSY CDP DECK;CMS-D73SG6(U);JVC,CMS-300D COMMON</b>				
	3409-001078	SWITCH-LEAF;16Vdc,500mA,10gf,SPST		
	AH30-00007A	PICK UP;SOH-AD3,-,-,100*80*45,D73SG6		
	AH81-00614A	A/S-SHAFT-PU,-,METAL,-,-,-,-		
	AH81-00614B	A/S-SCREW,-,METAL,AJ60-00601D,-,-,-		
	AH81-00614C	A/S-SCREW,-,METAL,6003-000294,-,-,-		
	AH81-00614D	A/S-WASHER,-,PBT,AJ60-00608A,-,-,-		
	AH81-00614E	A/S-GEAR(C)-,PBT,AJ66-00006A,-,-,-		
	AH81-00614F	A/S-GEAR(B)-,PBT,AJ66-00005A,-,-,-		
	AH81-00614G	A/S-GEAR(A)-,PBT,AJ66-00004A,-,-,-		
	AH81-00614H	A/S-MOTOR-FEED;-,-,AJ31-00601E,-,-,-		
	AH81-00614J	A/S-MOTOR-PCB ASSY;-,-,AJ41-00601S,-,-,-		
	AH81-00614K	A/S-CONNECTOR;-,-,AJ37-00601A,-,-,-		
<b>AH92-01375A ASSY PCB-FRONT;MAX-WB630/650 COMMON</b>				
UIC2	0904-001621	IC-I/O CONTROLLER;PT8300,16BIT,SOP,28P,3		
UIC3	0904-001621	IC-I/O CONTROLLER;PT8300,16BIT,SOP,28P,3		
UX2	2801-001394	CRYSTAL-UNIT;32.768KHz,20ppm,28-AAY,12.5		
UX1	2802-001174	RESONATOR-CERAMIC;10MHZ,0.5%,BK,8X3.5X3MM		
UVR1	3406-001050	SWITCH-ROTARY;5V DC,0.5mA,click,12mm		
UVR2	3406-001050	SWITCH-ROTARY;5V DC,0.5mA,click,12mm		
UVR3	3406-001050	SWITCH-ROTARY;5V DC,0.5mA,click,12mm		
UCV5	3708-000451	CONNECTOR-FPC/FFC/PIC;16P,1.25mm,STRAIGH		
UCV4	3708-000451	CONNECTOR-FPC/FFC/PIC;16P,1.25mm,STRAIGH		
UCV2	3708-000451	CONNECTOR-FPC/FFC/PIC;16P,1.25mm,STRAIGH		
UCV1	3708-000451	CONNECTOR-FPC/FFC/PIC;16P,1.25mm,STRAIGH		
UCV3	3708-000454	CONNECTOR-FPC/FFC/PIC;22P,1.25mm,STRAIGH		
UCV6	3708-000454	CONNECTOR-FPC/FFC/PIC;22P,1.25mm,STRAIGH		
UCV7	3708-000454	CONNECTOR-FPC/FFC/PIC;22P,1.25mm,STRAIGH		
UCH1	3711-000827	CONNECTOR-HEADER,BOX,2P,1R,2mm,STRAIGHT,		
UCH2	3711-001018	CONNECTOR-HEADER,BOX,5P,1R,2mm,STRAIGHT,		
HJACK1	3722-000351	JACK-PHONE;1P,3.5P,AG,BLK,-		
RE-EYE	AC59-60060A	MODULE REMOCON;GP1U281R,SHARP,38KHz,-,-,		
UVFD1	AH07-00066A	VF DISPLAY;HNA-16LM24T,MAX-B550/570/VB55		
UIC1	AH11-00074A	MASK ROM;LC87656A-5298,MAX-WB630/WB650		
UCA2	AH39-00101A	LEAD CONNECTOR ASSY;-5295,51004,5P,150M		
UCA1	AH39-00109A	LEAD CONNECTOR ASSY;-5295,51004,2P,140M		
	AH39-50001L	WIRE HARNESS,RING,1007*424,200MM,BLK		
	AH61-00521A	HOLDER-VFD,MAX165,ABS,-,-,-,BLK,-		
MJACK1	3722-001190	JACK-PHONE;9P/2C,6.43P,1AU,BLK	OPTION	
MJACK2	3722-001190	JACK-PHONE;9P/2C,6.43P,1AU,BLK	OPTION	
UD5	0401-000101	DIODE-SWITCHING;1N4148,100V,200mA,DO-35,		
UD18	0401-000101	DIODE-SWITCHING;1N4148,100V,200mA,DO-35,		
UD17	0401-000101	DIODE-SWITCHING;1N4148,100V,200mA,DO-35,		
UD1	0401-000101	DIODE-SWITCHING;1N4148,100V,200mA,DO-35,		
MD1	0401-000101	DIODE-SWITCHING;1N4148,100V,200mA,DO-35,		
UD22	0402-000127	DIODE-RECTIFIER;1N4002,100V,1A,DO-41,TP		
UD23	0402-000127	DIODE-RECTIFIER;1N4002,100V,1A,DO-41,TP		
UD27	0402-000127	DIODE-RECTIFIER;1N4002,100V,1A,DO-41,TP		
UD30	0402-000127	DIODE-RECTIFIER;1N4002,100V,1A,DO-41,TP		
UD21	0402-000127	DIODE-RECTIFIER;1N4002,100V,1A,DO-41,TP		
UD20	0402-000127	DIODE-RECTIFIER;1N4002,100V,1A,DO-41,TP		
UD19	0402-000127	DIODE-RECTIFIER;1N4002,100V,1A,DO-41,TP		
UD16	0402-000127	DIODE-RECTIFIER;1N4002,100V,1A,DO-41,TP		
UD15	0402-000127	DIODE-RECTIFIER;1N4002,100V,1A,DO-41,TP		
UD21	0403-000393	DIODE-ZENER;UZP5,1B,5,1V,4.8-5.4V,1W,DO-		
UD22	0403-000393	DIODE-ZENER;UZP5,1B,5,1V,4.8-5.4V,1W,DO-		
UQ2	0501-000398	TR-SMALL SIGNAL;KSC945,NPN,250mW,TO-92,T		
UQ1	0501-000398	TR-SMALL SIGNAL;KSC945,NPN,250mW,TO-92,T		
UQ6	0501-000407	TR-SMALL SIGNAL;KSD471A-Y,NPN,800mW,TO-9		
UQ5	0501-000407	TR-SMALL SIGNAL;KSD471A-Y,NPN,800mW,TO-9		
UQ4	0501-000407	TR-SMALL SIGNAL;KSD471A-Y,NPN,800mW,TO-9		
UQ3	0501-000407	TR-SMALL SIGNAL;KSD471A-Y,NPN,800mW,TO-9		
UQ9	0501-000610	TR-SMALL SIGNAL;KSA928A-Y,PNP,1W,TO-92L,		
UQ8	0501-000610	TR-SMALL SIGNAL;KSA928A-Y,PNP,1W,TO-92L,		
UQ7	0501-000610	TR-SMALL SIGNAL;KSA928A-Y,PNP,1W,TO-92L,		
UQ12	0504-000118	TR-DIGITAL;KSR1003,NPN,300MW,22K/22K,TO-		
UQ11	0504-000118	TR-DIGITAL;KSR1003,NPN,300MW,22K/22K,TO-		
ULD4	0601-001238	LED-ROUND,RED,3.1mm,697nm		
ULD3	0601-001238	LED-ROUND,RED,3.1mm,697nm		
ULD2	0601-001238	LED-ROUND,RED,3.1mm,697nm		
ULD1	0601-001238	LED-ROUND,RED,3.1mm,697nm		
UR62	2001-000008	R-CARBON;15Kohm,5%,1/8W,AA,TP,1.8x3.2mm		
UR69	2001-000008	R-CARBON;15Kohm,5%,1/8W,AA,TP,1.8x3.2mm		
UR106	2001-000037	R-CARBON(S);330OHM,5%,1/2W,AA,TP,2.4X6.4		
UR107	2001-000037	R-CARBON(S);330OHM,5%,1/2W,AA,TP,2.4X6.4		
UR90	2001-000221	R-CARBON;1.2Kohm,5%,1/8W,AA,TP,1.8x3.2mm		
UR129	2001-000221	R-CARBON;1.2Kohm,5%,1/8W,AA,TP,1.8x3.2mm		
UR130	2001-000241	R-CARBON;1.5Kohm,5%,1/8W,AA,TP,1.8x3.2mm		
UR91	2001-000241	R-CARBON;1.5Kohm,5%,1/8W,AA,TP,1.8x3.2mm		
UR112	2001-000258	R-CARBON;1.8Kohm,5%,1/8W,AA,TP,1.8x3.2mm		
UR63	2001-000281	R-CARBON;100ohm,5%,1/8W,AA,TP,1.8x3.2mm		
UR186	2001-000281	R-CARBON;100ohm,5%,1/8W,AA,TP,1.8x3.2mm		
UR183	2001-000281	R-CARBON;100ohm,5%,1/8W,AA,TP,1.8x3.2mm		
UR182	2001-000281	R-CARBON;100ohm,5%,1/8W,AA,TP,1.8x3.2mm		
UR178	2001-000281	R-CARBON;100ohm,5%,1/8W,AA,TP,1.8x3.2mm		
UR175	2001-000281	R-CARBON;100ohm,5%,1/8W,AA,TP,1.8x3.2mm		
UR174	2001-000281	R-CARBON;100ohm,5%,1/8W,AA,TP,1.8x3.2mm		
UR173	2001-000281	R-CARBON;100ohm,5%,1/8W,AA,TP,1.8x3.2mm		
UR172	2001-000281	R-CARBON;100ohm,5%,1/8W,AA,TP,1.8x3.2mm		
UR170	2001-000281	R-CARBON;100ohm,5%,1/8W,AA,TP,1.8x3.2mm		
UR171	2001-000281	R-CARBON;100ohm,5%,1/8W,AA,TP,1.8x3.2mm		
UR78	2001-000281	R-CARBON;100ohm,5%,1/8W,AA,TP,1.8x3.2mm		
UR77	2001-000281	R-CARBON;100ohm,5%,1/8W,AA,TP,1.8x3.2mm		
UR76	2001-000281	R-CARBON;100ohm,5%,1/8W,AA,TP,1.8x3.2mm		
UR64	2001-000281	R-CARBON;100ohm,5%,1/8W,AA,TP,1.8x3.2mm		
UR65	2001-000281	R-CARBON;100ohm,5%,1/8W,AA,TP,1.8x3.2mm		
UR74	2001-000281	R-CARBON;100ohm,5%,1/8W,AA,TP,1.8x3.2mm		
UR75	2001-000281	R-CARBON;100ohm,5%,1/8W,AA,TP,1.8x3.2mm		
UR8	2001-000290	R-CARBON;10Kohm,5%,1/8W,AA,TP,1.8x3.2mm		
UR80	2001-000290	R-CARBON;10Kohm,5%,1/8W,AA,TP,1.8x3.2mm		
UR81	2001-000290	R-CARBON;10Kohm,5%,1/8W,AA,TP,1.8x3.2mm		
UR82	2001-000290	R-CARBON;10Kohm,5%,1/8W,AA,TP,1.8x3.2mm		
UR73	2001-000290	R-CARBON;10Kohm,5%,1/8W,AA,TP,1.8x3.2mm		
UR72	2001-000290	R-CARBON;10Kohm,5%,1/8W,AA,TP,1.8x3.2mm		
UR71	2001-000290	R-CARBON;10Kohm,5%,1/8W,AA,TP,1.8x3.2mm		
UR70	2001-000290	R-CARBON;10Kohm,5%,1/8W,AA,TP,1.8x3.2mm		
UR84	2001-000290	R-CARBON;10Kohm,5%,1/8W,AA,TP,1.8x3.2mm		
UR95	2001-000290	R-CARBON;10Kohm,5%,1/8W,AA,TP,1.8x3.2mm		
UR94	2001-000290	R-CARBON;10Kohm,5%,1/8W,AA,TP,1.8x3.2mm		
UR93	2001-000290	R-CARBON;10Kohm,5%,1/8W,AA,TP,1.8x3.2mm		
UR92	2001-000290	R-CARBON;10Kohm,5%,1/8W,AA,TP,1.8x3.2mm		
UR9	2001-000290	R-CARBON;10Kohm,5%,1/8W,AA,TP,1.8x3.2mm		
UR87	2001-000290	R-CARBON;10Kohm,5%,1/8W,AA,TP,1.8x3.2mm		
UR86	2001-000290	R-CARBON;10Kohm,5%,1/8W,AA,TP,1.8x3.2mm		
UR85	2001-000290	R-CARBON;10Kohm,5%,1/8W,AA,TP,1.8x3.2mm		
UR137	2001-000290	R-CARBON;10Kohm,5%,1/8W,AA,TP,1.8x3.2mm		
UR136	2001-000290	R-CARBON;10Kohm,5%,1/8W,AA,TP,1.8x3.2mm		
UR2	2001-000290	R-CARBON;10Kohm,5%,1/8W,AA,TP,1.8x3.2mm		
UR181	2001-000290	R-CARBON;10Kohm,5%,1/8W,AA,TP,1.8x3.2mm		
UR180	2001-000290	R-CARBON;10Kohm,5%,1/8W,AA,TP,1.8x3.2mm		
UR179	2001-000290	R-CARBON;10Kohm,5%,1/8W,AA,TP,1.8x3.2mm		
UR138	2001-000290	R-CARBON;10Kohm,5%,1/8W,AA,TP,1.8x3.2mm		
UR13	2001-000290	R-CARBON;10Kohm,5%,1/8W,AA,TP,1.8x3.2mm		
UR122	2001-000290	R-CARBON;10Kohm,5%,1/8W,AA,TP,1.8x3.2mm		
UR121	2001-000290	R-CARBON;10Kohm,5%,1/8W,AA,TP,1.8x3.2mm		
UR140	2001-000290	R-CARBON;10Kohm,5%,1/8W,AA,TP,1.8x3.2mm		
UR14	2001-000290	R-CARBON;10Kohm,5%,1/8W,AA,TP,1.8x3.2mm		
UR139	2001-000290	R-CARBON;10Kohm,5%,1/8W,AA,TP,1.8x3.2mm		
UR176	2001-000290	R-CARBON;10Kohm,5%,1/8W,AA,TP,1.8x3.2mm		
UR10	2001-000290	R-CARBON;10Kohm,5%,1/8W,AA,TP,1.8x3.2mm		
UR100	2001-000290	R-CARBON;10Kohm,5%,1/8W,AA,TP,1.8x3.2mm		
UR101	2001-000290	R-CARBON;10Kohm,5%,1/8W,AA,TP,1.8x3.2mm		
UR11	2001-000290	R-CARBON;10Kohm,5%,1/8W,AA,TP,1.8x3.2mm		
UR12	2001-000290	R-CARBON;10Kohm,5%,1/8W,AA,TP,1.8x3.2mm		
UR120	2001-000290	R-CARBON;10Kohm,5%,1/8W,AA,TP,1.8x3.2mm		
UR1	2001-000290	R-CARBON;10Kohm,5%,1/8W,AA,TP,1.8x3.2mm		
UR16	2001-000290	R-CARBON;10Kohm,5%,1/8W,AA,TP,1.8x3.2mm		
UR15	2001-000290	R-CARBON;10Kohm,5%,1/8W,AA,TP,1.8x3.2mm		
UR143	2001-000290	R-CARBON;10Kohm,5%,1/8W,AA,TP,1.8x3.2mm		
UR142	2001-000290	R-CARBON;10Kohm,5%,1/8W,AA,TP,1.8x3.2mm		
UR141	2001-000290	R-CARBON;10Kohm,5%,1/8W,AA,TP,1.8x3.2mm		
MR21	2001-000290	R-CARBON;10Kohm,5%,1/8W,AA,TP,1.8x3.2mm		
UR135	2001-000290	R-CARBON;10Kohm,5%,1/8W,AA,TP,1.8x3.2mm		
UR40	2001-000290	R-CARBON;10Kohm,5%,1/8W,AA,TP,1.8x3.2mm		
UR4	2001-000290	R-CARBON;10Kohm,5%,1/8W,AA,TP,1.8x3.2mm		
UR39	2001-000290	R-CARBON;10Kohm,5%,1/8W,AA,TP,1.8x3.2mm		
UR3	2001-000290	R-CARBON;10Kohm,5%,1/8W,AA,TP,1.8x3.2mm		
UR28	2001-000290	R-CARBON;10Kohm,5%,1/8W,AA,TP,1.8x3.2mm		
UR27	2001-000290	R-CARBON;10Kohm,5%,1/8W,AA,TP,1.8x3.2mm		
UR41	2001			

Location no	Code no.	Description	Specification	Remarks
UR42	2001-000290	R-CARBON:10Kohm,5%,1/8W,AA,TP,1.8x3.2mm		
UR26	2001-000290	R-CARBON:10Kohm,5%,1/8W,AA,TP,1.8x3.2mm		
UR25	2001-000290	R-CARBON:10Kohm,5%,1/8W,AA,TP,1.8x3.2mm		
UR24	2001-000290	R-CARBON:10Kohm,5%,1/8W,AA,TP,1.8x3.2mm		
UR23	2001-000290	R-CARBON:10Kohm,5%,1/8W,AA,TP,1.8x3.2mm		
UR21	2001-000295	R-CARBON:10MOhm,5%,1/8W,AA,TP,1.8x3.2MM		
UR19	2001-000362	R-CARBON:150ohm,5%,1/8W,AA,TP,1.8x3.2mm		
UR133	2001-000405	R-CARBON:180OHM,5%,1/8W,AA,TP,1.8x3.2MM		
UR131	2001-000405	R-CARBON:180OHM,5%,1/8W,AA,TP,1.8x3.2MM		
UR111	2001-000405	R-CARBON:180OHM,5%,1/8W,AA,TP,1.8x3.2MM		
UR109	2001-000405	R-CARBON:180OHM,5%,1/8W,AA,TP,1.8x3.2MM		
UR108	2001-000405	R-CARBON:180OHM,5%,1/8W,AA,TP,1.8x3.2MM		
UR89	2001-000429	R-CARBON:1Kohm,5%,1/8W,AA,TP,1.8x3.2mm		
UR128	2001-000429	R-CARBON:1Kohm,5%,1/8W,AA,TP,1.8x3.2mm		
UR22	2001-000435	R-CARBON:1Mohm,5%,1/8W,AA,TP,1.8x3.2mm		
UR17	2001-000449	R-CARBON:2.2Kohm,5%,1/8W,AA,TP,1.8x3.2m		
UR88	2001-000449	R-CARBON:2.2Kohm,5%,1/8W,AA,TP,1.8x3.2m		
UR110	2001-000449	R-CARBON:2.2Kohm,5%,1/8W,AA,TP,1.8x3.2m		
UR18	2001-000508	R-CARBON:220Kohm,5%,1/8W,AA,TP,1.8x3.2m		
UR124	2001-000522	R-CARBON:22Kohm,5%,1/8W,AA,TP,1.8x3.2mm		
UR44	2001-000522	R-CARBON:22Kohm,5%,1/8W,AA,TP,1.8x3.2mm		
UR145	2001-000591	R-CARBON:3.3Kohm,5%,1/8W,AA,TP,1.8x3.2m		
UR52	2001-000613	R-CARBON:3.9Kohm,5%,1/8W,AA,TP,1.8x3.2m		
UR61	2001-000660	R-CARBON:33Kohm,5%,1/8W,AA,TP,1.8x3.2mm		
UR68	2001-000660	R-CARBON:33Kohm,5%,1/8W,AA,TP,1.8x3.2mm		
UR53	2001-000734	R-CARBON:4.7Kohm,5%,1/8W,AA,TP,1.8x3.2m		
UR51	2001-000734	R-CARBON:4.7Kohm,5%,1/8W,AA,TP,1.8x3.2m		
UR46	2001-000734	R-CARBON:4.7Kohm,5%,1/8W,AA,TP,1.8x3.2m		
UR146	2001-000734	R-CARBON:4.7Kohm,5%,1/8W,AA,TP,1.8x3.2m		
UR132	2001-000734	R-CARBON:4.7Kohm,5%,1/8W,AA,TP,1.8x3.2m		
UR57	2001-000734	R-CARBON:4.7Kohm,5%,1/8W,AA,TP,1.8x3.2m		
UR56	2001-000734	R-CARBON:4.7Kohm,5%,1/8W,AA,TP,1.8x3.2m		
UR55	2001-000734	R-CARBON:4.7Kohm,5%,1/8W,AA,TP,1.8x3.2m		
HR1	2001-000745	R-CARBON:4.7ohm,5%,1/8W,AA,TP,1.8x3.2mm		
HR2	2001-000745	R-CARBON:4.7ohm,5%,1/8W,AA,TP,1.8x3.2mm		
UR33	2001-000786	R-CARBON:47Kohm,5%,1/8W,AA,TP,1.8x3.2mm		
UR34	2001-000786	R-CARBON:47Kohm,5%,1/8W,AA,TP,1.8x3.2mm		
UR35	2001-000786	R-CARBON:47Kohm,5%,1/8W,AA,TP,1.8x3.2mm		
UR36	2001-000786	R-CARBON:47Kohm,5%,1/8W,AA,TP,1.8x3.2mm		
UR37	2001-000786	R-CARBON:47Kohm,5%,1/8W,AA,TP,1.8x3.2mm		
UR38	2001-000786	R-CARBON:47Kohm,5%,1/8W,AA,TP,1.8x3.2mm		
UR32	2001-000786	R-CARBON:47Kohm,5%,1/8W,AA,TP,1.8x3.2mm		
MR20	2001-000786	R-CARBON:47Kohm,5%,1/8W,AA,TP,1.8x3.2mm		
UR134	2001-000786	R-CARBON:47Kohm,5%,1/8W,AA,TP,1.8x3.2mm		
UR200	2001-000786	R-CARBON:47Kohm,5%,1/8W,AA,TP,1.8x3.2mm		
UR29	2001-000786	R-CARBON:47Kohm,5%,1/8W,AA,TP,1.8x3.2mm		
UR30	2001-000786	R-CARBON:47Kohm,5%,1/8W,AA,TP,1.8x3.2mm		
UR31	2001-000786	R-CARBON:47Kohm,5%,1/8W,AA,TP,1.8x3.2mm		
UR20	2001-000850	R-CARBON:560Kohm,5%,1/8W,AA,TP,1.8x3.2m		
UR119	2001-000890	R-CARBON:6.8Kohm,5%,1/8W,AA,TP,1.8x3.2m		
UR113	2001-000995	R-CARBON:820ohm,5%,1/8W,AA,TP,1.8x3.2mm		
UR127	2001-000995	R-CARBON:820ohm,5%,1/8W,AA,TP,1.8x3.2mm		
UR58	2001-001192	R-CARBON(S):820ohm,5%,1/2W,AA,TP,2.4x6.4		
UR59	2001-001192	R-CARBON(S):820ohm,5%,1/2W,AA,TP,2.4x6.4		
UR60	2001-001192	R-CARBON(S):820ohm,5%,1/2W,AA,TP,2.4x6.4		
URV1	2103-000341	VR-SEMI:2Kohm,30%,1/10W,TOP		
UC11	2201-000300	C-CERAMIC,DISC:1nF,20%,50V,Y5T,TP5x3.5		
HC2	2201-000300	C-CERAMIC,DISC:1nF,20%,50V,Y5T,TP5x3.5		
HC1	2201-000300	C-CERAMIC,DISC:1nF,20%,50V,Y5T,TP5x3.5		
UC8	2201-000389	C-CERAMIC,DISC:0.022nF,5%,50V,NP0,TP5x3		
UC7	2201-000389	C-CERAMIC,DISC:0.022nF,5%,50V,NP0,TP5x3		
ZC1	2201-000565	C-CERAMIC,DISC:47nF+80-20%,,-,12.5x4mm		
UC35	2201-000565	C-CERAMIC,DISC:47nF+80-20%,,-,12.5x4mm		
UC3	2201-000565	C-CERAMIC,DISC:47nF+80-20%,,-,12.5x4mm		
UC15	2201-000565	C-CERAMIC,DISC:47nF+80-20%,,-,12.5x4mm		
ZC2	2201-000565	C-CERAMIC,DISC:47nF+80-20%,,-,12.5x4mm		
ZC3	2201-000565	C-CERAMIC,DISC:47nF+80-20%,,-,12.5x4mm		
UC10	2201-000565	C-CERAMIC,DISC:47nF+80-20%,,-,12.5x4mm		
UC1	2201-000565	C-CERAMIC,DISC:47nF+80-20%,,-,12.5x4mm		
UC17	2201-000783	C-CERAMIC,DISC:100nF+80-20%,50V,Y5V,TP		
UC18	2202-000796	C-CERAMIC,MLC-AXIAL:1nF,10%,50V,Y5P,TP,3		
UC19	2202-000796	C-CERAMIC,MLC-AXIAL:1nF,10%,50V,Y5P,TP,3		
UC20	2202-000796	C-CERAMIC,MLC-AXIAL:1nF,10%,50V,Y5P,TP,3		
UC21	2202-000796	C-CERAMIC,MLC-AXIAL:1nF,10%,50V,Y5P,TP,3		
UC24	2202-000796	C-CERAMIC,MLC-AXIAL:1nF,10%,50V,Y5P,TP,3		
UC25	2202-000796	C-CERAMIC,MLC-AXIAL:1nF,10%,50V,Y5P,TP,3		
MC10	2401-000244	C-AL:100uF,20%,10V,GP,TP,6.3x7.5		
UC100	2401-000244	C-AL:100uF,20%,10V,GP,TP,6.3x7.5		
UC14	2401-000244	C-AL:100uF,20%,10V,GP,TP,6.3x7.5		
UC16	2401-000244	C-AL:100uF,20%,10V,GP,TP,6.3x7.5		
UC36	2401-000244	C-AL:100uF,20%,10V,GP,TP,6.3x7.5		
UC4	2401-000244	C-AL:100uF,20%,10V,GP,TP,6.3x7.5		
UC5	2401-000244	C-AL:100uF,20%,10V,GP,TP,6.3x7.5		
UC2	2401-000475	C-AL:10uF,20%,50V,GP,TP,5x11mm,5mm		
UC9	2401-000475	C-AL:10uF,20%,50V,GP,TP,5x11mm,5mm		
UC13	2401-001355	C-AL:470uF,20%,10V,GP,TP,8x11.5mm,5		
UC27	2401-001893	C-AL:100uF,20%,16V,GP,TP,6.3x7.5		
UC26	2401-001893	C-AL:100uF,20%,16V,GP,TP,6.3x7.5		
UC12	2401-001919	C-AL:2.2uF,20%,50V,-,TP,4x7mm,5		
UC6	2401-001931	C-AL:220nF,20%,50V,-,TP,4x7mm,5		
HL2	2701-000177	INDUCTOR-AXIAL:33uH,10%,2.5x3.4mm		
HL1	2701-000177	INDUCTOR-AXIAL:33uH,10%,2.5x3.4mm		
USW12	3404-000165	SWITCH-TACT:12V,50mA,160gf,6x6mm,SPST		

Location no	Code no.	Description	Specification	Remarks
USW13	3404-000165	SWITCH-TACT:12V,50mA,160gf,6x6mm,SPST		
USW14	3404-000165	SWITCH-TACT:12V,50mA,160gf,6x6mm,SPST		
USW11	3404-000165	SWITCH-TACT:12V,50mA,160gf,6x6mm,SPST		
USW10	3404-000165	SWITCH-TACT:12V,50mA,160gf,6x6mm,SPST		
USW1	3404-000165	SWITCH-TACT:12V,50mA,160gf,6x6mm,SPST		
USW4	3404-000165	SWITCH-TACT:12V,50mA,160gf,6x6mm,SPST		
USW3	3404-000165	SWITCH-TACT:12V,50mA,160gf,6x6mm,SPST		
USW2	3404-000165	SWITCH-TACT:12V,50mA,160gf,6x6mm,SPST		
USW16	3404-000165	SWITCH-TACT:12V,50mA,160gf,6x6mm,SPST		
USW15	3404-000165	SWITCH-TACT:12V,50mA,160gf,6x6mm,SPST		
USW9	3404-000165	SWITCH-TACT:12V,50mA,160gf,6x6mm,SPST		
USW8	3404-000165	SWITCH-TACT:12V,50mA,160gf,6x6mm,SPST		
USW7	3404-000165	SWITCH-TACT:12V,50mA,160gf,6x6mm,SPST		
USW6	3404-000165	SWITCH-TACT:12V,50mA,160gf,6x6mm,SPST		
USW5	3404-000165	SWITCH-TACT:12V,50mA,160gf,6x6mm,SPST		
PCB1	AH41-00448A	PCB-PCB FRONT;MAX-WB650/VB630/675,-,-,-		

AH92-01385A ASSY PCB-MAIN;MAX-WB630,			MAX-WB630
RBD1	0402-001258	DIODE-BRIDGE;GBU606,600V,6A,SIP,4,BK	
RBD2	0402-001258	DIODE-BRIDGE;GBU606,600V,6A,SIP,4,BK	
OJACK	0603-001051	OPTIC TRANSMITTER;5V,6Mb/s,5m,-,15dBm,660	
WIC1	1201-000191	IC-OP AMP;4558,DIP,8P,300MIL,DUAL,20V/mV	
WIC2	1201-000191	IC-OP AMP;4558,DIP,8P,300MIL,DUAL,20V/mV	
DIC1	1201-001819	IC-PREAMP;-44P;-,-,PLASTIC,18V,625M	
RIC1	1203-001653	IC-VOLTAGE REGULATOR;4959,MULTIWATT,15P,	
FIC2	1204-001776	IC-SOUND PROCESSOR;TDA7442D,SOP,28P,295M	
RR9	2003-000455	R-METAL OXIDE(S);100ohm,5%,2W,AA,TP,4x12	
RR3	2003-000701	R-METAL OXIDE(S);470ohm,5%,2W,AA,TP,4x12	
RC18	2201-000546	C-CERAMIC,DISC;4.7nF,20%,400V,Y5J,BK,16x	
RC19	2201-000546	C-CERAMIC,DISC;4.7nF,20%,400V,Y5J,BK,16x	
RC14	2401-000230	C-AL;100uF,20%,100V,GP,TP,12.5x20mm	
RC5	2401-000230	C-AL;100uF,20%,100V,GP,TP,12.5x20mm	
RC2	2401-003381	C-AL;3300uF,20%,63V,GP,BK,22x40,10	
RC1	2401-003381	C-AL;3300uF,20%,63V,GP,BK,22x40,10	
RC4	2401-003755	C-AL;6800uF,20%,35V,BP,TP,22X40MM,1	
RC3	2401-003755	C-AL;6800uF,20%,35V,BP,TP,22X40MM,1	
OLPF	2901-001139	FILTER-EMI ON BOARD;50V,-,5A,-,390PF,7X2,	
RF2	3601-000170	FUSE-CARTRIDGE;250V,1.6A,TIME-LAG,GLASS,	
RF1	3601-000263	FUSE-CARTRIDGE;250V,3.15A,TIME-LAG,GLASS	OPTION
RSW1	3408-000177	SWITCH-SLIDE;250V,5A,DPDT,<ON>-OFF,	OPTION
FCW4	3708-000181	CONNECTOR-FPC/FFC/PIC;16P,1.25mm,STRAIGH	
FCW2	3708-000181	CONNECTOR-FPC/FFC/PIC;16P,1.25mm,STRAIGH	
FCW1	3708-000181	CONNECTOR-FPC/FFC/PIC;16P,1.25mm,STRAIGH	
TCW1	3708-001051	CONNECTOR-FPC/FFC/PIC;13P,1.25mm,ANGLE,S	
RCW2	3711-000190	CONNECTOR-HEADER;1WALL,2P,1R,7.92mm,STRA	
DCW2	3711-000907	CONNECTOR-HEADER;BOX,3P,1R,2mm,STRAIGHT,	
CCW1	3711-001137	CONNECTOR-HEADER;BOX,3P,1R,2mm,STRAIGHT,	
RCW1	3711-001485	CONNECTOR-HEADER;NOWALL,3P,1R,8MM,STRAIG	
DCW3	3711-003107	CONNECTOR-HEADER;BOX,3P,1R,2.5mm,STRAIGH	
DCW1	3711-003111	CONNECTOR-HEADER;BOX,3P,1R,2.5mm,STRAIGH	
RCW5	3711-003112	CONNECTOR-HEADER;BOX,3P,1R,2.5mm,STRAIGH	
ACW1	3711-003113	CONNECTOR-HEADER;BOX,3P,1R,2.5mm,STRAIGH	
AJCK	3722-000377	JACK-PIN;4P/2C,3.5mm,SN,BLK,#16-22	
	6003-000276	SCREW-TAPTITE;BH,+,B,M3,L10,ZPC(YEL),SWC	
	6003-000276	SCREW-TAPTITE;BH,+,B,M3,L10,ZPC(YEL),SWC	
OIC1	AH14-10004R	IC,M74HCU04,SOP,TAPE 14P	
DL1	AH26-10002W	TRANS TRAP-COIL;BIAS-TRAP105K,BIAS-TRAP,	
DL2	AH26-10002W	TRANS TRAP-COIL;BIAS-TRAP105K,BIAS-TRAP,	
DL4	AH26-10003C	TRANS TRAP-COIL;PCHNS-5371EQ1,BIAS-TRAP,	
RL2	AH27-10001F	COIL-CHOKE;27uH,K,Q30,-,-,DR(6.5*7.5),-	
RL1	AH27-10001F	COIL-CHOKE;27uH,K,Q30,-,-,DR(6.5*7.5),-	
RCW3	AH39-00045C	LEAD CONNECTOR ASSY;MAX-VL42,-,UL/CSA,HO	
	AH39-00052T	LEAD CONNECTOR ASSY;RXD-DV9,#2547,28,AWG	
	AH39-00085A	LEAD CONNECTOR ASSY;-51004,5295,3P,150M	
OCW1	AH39-00096B	LEAD CONNECTOR ASSY;RXD-DV9,#1007,28,AWG	
	AH61-40014A	SUPPORT-RIVET;-,-,-,-,-,-,-,-,-,-,-,-,-,-,-,-	
	AH62-00044A	HEAT SINK;-JC,MAX-L85,AL 3.0T,-,-,-,-,-,-,-,-	
	AH63-00278A	COVER-PCB;MAX-WL85,PVC 0.5T,-,-,-,-,-,-,-,-	
WD1	0401-000101	DIODE-SWITCHING;1N4148,100V,200mA,DO-35,	
TD2	0401-000101	DIODE-SWITCHING;1N4148,100V,200mA,DO-35,	
TD1	0401-000101	DIODE-SWITCHING;1N4148,100V,200mA,DO-35,	
FD1	0401-000101	DIODE-SWITCHING;1N4148,100V,200mA,DO-35,	
RD2	0402-000127	DIODE-RECTIFIER;1N4002,100V,1A,DO-41,TP	
RD12	0402-000127	DIODE-RECTIFIER;1N4002,100V,1A,DO-41,TP	
RD1	0402-000127	DIODE-RECTIFIER;1N4002,100V,1A,DO-41,TP	
RD11	0402-000151	DIODE-RECTIFIER;1N5392,100V,1.5A,DO-15,T	
RZD1	0403-000354	DIODE-ZENER;UZ5.1B,5.1V,4.8-5.4V,500mW,D	
WZD1	0403-000354	DIODE-ZENER;UZ5.1B,5.1V,4.8-5.4V,500mW,D	
FZD1	0403-000372	DIODE-ZENER;UZ9.1BM,9.1V,8.7-9.4V,500mW,	
RZD5	0403-000379	DIODE-ZENER;UZP12B,12V,11.4-12.6V,1W,DO-	
RZD3	0403-000570	DIODE-ZENER;UZP18B,18V,16.9-19.1V,1W,DO-	
RZD2	0403-000570	DIODE-ZENER;UZP18B,18V,16.9-19.1V,1W,DO-	
RZD4	0403-001010	DIODE-ZENER;UZ5.6BCC,5.6V,5.64-5.68V,500	
DQ9	0501-000010	TR-SMALL SIGNAL;KSC1008,NPN,800mW,TO-92,	
DQ8	0501-000010	TR-SMALL SIGNAL;KSC1008,NPN,800mW,TO-92,	
DQ7	0501-000010	TR-SMALL SIGNAL;KSC1008,NPN,800mW,TO-92,	
DQ6	0501-000010	TR-SMALL SIGNAL;KSC1008,NPN,800mW,TO-92,	
RQ2	0501-000294	TR-SMALL SIGNAL;KSA708-Y,NPN,800mW,TO-92	
CQ2	0501-000331	TR-SMALL SIGNAL;KSC1009-Y,NPN,800mW,TO-9	
CQ3	0501-000331	TR-SMALL SIGNAL;KSC1009-Y,NPN,800mW,TO-9	
DQ4	0501-000389	TR-SMALL SIGNAL;KSC2331-Y,NPN,1000mW,TO-	
FQ1	0501-000398	TR-SMALL SIGNAL;KSC945,NPN,250mW,TO-92,T	
DQ2	0501-000398	TR-SMALL SIGNAL;KSC945,NPN,250mW,TO-92,T	

Location no	Code no.	Description	Specification	Remarks
DQ10	0501-000398	TR-SMALL SIGNAL:KSC945,NPN,250mW,TO-92,T		
DQ1	0501-000398	TR-SMALL SIGNAL:KSC945,NPN,250mW,TO-92,T		
DQ5	0501-000407	TR-SMALL SIGNAL:KSD471A-Y,NPN,800mW,TO-9		
RQ1	0501-000610	TR-SMALL SIGNAL:KSA928A-Y,PNP,1W,TO-92L,		
DQ3	0501-000610	TR-SMALL SIGNAL:KSA928A-Y,PNP,1W,TO-92L,		
CQ1	0504-001003	TR-DIGITAL:KSR2003,PNP,300MW,22K/22K,TO-		
DR8	2001-000008	R-CARBON:15Kohm,5%,1/8W,AA,TP,1.8x3.2mm		
FR1	2001-000008	R-CARBON:15Kohm,5%,1/8W,AA,TP,1.8x3.2mm		
FR8	2001-000008	R-CARBON:15Kohm,5%,1/8W,AA,TP,1.8x3.2mm		
CR4	2001-000008	R-CARBON:15Kohm,5%,1/8W,AA,TP,1.8x3.2mm		
CR7	2001-000008	R-CARBON:15Kohm,5%,1/8W,AA,TP,1.8x3.2mm		
DR26	2001-000008	R-CARBON:15Kohm,5%,1/8W,AA,TP,1.8x3.2mm		
WR6	2001-000012	R-CARBON:680Kohm,5%,1/8W,AA,TP,1.8x3.2m		
RR8	2001-000016	R-CARBON(S):10HM,5%,1/2W,AA,TP,2.4x6.4MM		
RR14	2001-000017	R-CARBON:4.7ohm,5%,1/4W,AA,TP,2.4x6.4mm		
FR11	2001-000027	R-CARBON:100ohm,5%,1/4W,AA,TP,2.4x6.4mm		
RR10	2001-000038	R-CARBON:390ohm,5%,1/4W,AA,TP,2.4x6.4mm		
WR50	2001-000109	R-CARBON(S):470ohm,5%,1/2W,AA,TP,2.4x6.4		
RR13	2001-000111	R-CARBON:150ohm,5%,1/4W,AA,TP,2.4x6.4mm		
WR7	2001-000241	R-CARBON:1.5Kohm,5%,1/8W,AA,TP,1.8x3.2m		
TR3	2001-000281	R-CARBON:100ohm,5%,1/8W,AA,TP,1.8x3.2mm		
TR4	2001-000281	R-CARBON:100ohm,5%,1/8W,AA,TP,1.8x3.2mm		
TR5	2001-000281	R-CARBON:100ohm,5%,1/8W,AA,TP,1.8x3.2mm		
TR6	2001-000281	R-CARBON:100ohm,5%,1/8W,AA,TP,1.8x3.2mm		
WR1	2001-000281	R-CARBON:100ohm,5%,1/8W,AA,TP,1.8x3.2mm		
TR2	2001-000281	R-CARBON:100ohm,5%,1/8W,AA,TP,1.8x3.2mm		
DR1	2001-000281	R-CARBON:100ohm,5%,1/8W,AA,TP,1.8x3.2mm		
DR17	2001-000281	R-CARBON:100ohm,5%,1/8W,AA,TP,1.8x3.2mm		
DR2	2001-000281	R-CARBON:100ohm,5%,1/8W,AA,TP,1.8x3.2mm		
DR4	2001-000281	R-CARBON:100ohm,5%,1/8W,AA,TP,1.8x3.2mm		
TR1	2001-000281	R-CARBON:100ohm,5%,1/8W,AA,TP,1.8x3.2mm		
WR9	2001-000290	R-CARBON:10Kohm,5%,1/8W,AA,TP,1.8x3.2mm		
DR3	2001-000290	R-CARBON:10Kohm,5%,1/8W,AA,TP,1.8x3.2mm		
DR24	2001-000290	R-CARBON:10Kohm,5%,1/8W,AA,TP,1.8x3.2mm		
TR12	2001-000331	R-CARBON:12Kohm,5%,1/8W,AA,TP,1.8x3.2mm		
TR9	2001-000331	R-CARBON:12Kohm,5%,1/8W,AA,TP,1.8x3.2mm		
DR18	2001-000362	R-CARBON:150ohm,5%,1/8W,AA,TP,1.8x3.2mm		
RR4	2001-000429	R-CARBON:1Kohm,5%,1/8W,AA,TP,1.8x3.2mm		
DR10	2001-000435	R-CARBON:1Mohm,5%,1/8W,AA,TP,1.8x3.2mm		
KR15	2001-000449	R-CARBON:2.2Kohm,5%,1/8W,AA,TP,1.8x3.2m		
KR12	2001-000449	R-CARBON:2.2Kohm,5%,1/8W,AA,TP,1.8x3.2m		
FR17	2001-000449	R-CARBON:2.2Kohm,5%,1/8W,AA,TP,1.8x3.2m		
FR16	2001-000449	R-CARBON:2.2Kohm,5%,1/8W,AA,TP,1.8x3.2m		
DR6	2001-000449	R-CARBON:2.2Kohm,5%,1/8W,AA,TP,1.8x3.2m		
DR13	2001-000449	R-CARBON:2.2Kohm,5%,1/8W,AA,TP,1.8x3.2m		
DR23	2001-000456	R-CARBON:2.2ohm,5%,1/4W,AA,TP,2.4x6.4mm		
RR11	2001-000472	R-CARBON:2.7Kohm,5%,1/8W,AA,TP,1.8x3.2m		
WR3	2001-000515	R-CARBON:220ohm,5%,1/8W,AA,TP,1.8x3.2mm		
WR10	2001-000522	R-CARBON:22Kohm,5%,1/8W,AA,TP,1.8x3.2mm		
DR9	2001-000522	R-CARBON:22Kohm,5%,1/8W,AA,TP,1.8x3.2mm		
DR5	2001-000522	R-CARBON:22Kohm,5%,1/8W,AA,TP,1.8x3.2mm		
DR12	2001-000522	R-CARBON:22Kohm,5%,1/8W,AA,TP,1.8x3.2mm		
DR25	2001-000522	R-CARBON:22Kohm,5%,1/8W,AA,TP,1.8x3.2mm		
DR27	2001-000522	R-CARBON:22Kohm,5%,1/8W,AA,TP,1.8x3.2mm		
TR8	2001-000563	R-CARBON:27Kohm,5%,1/8W,AA,TP,1.8x3.2mm		
RR12	2001-000563	R-CARBON:27Kohm,5%,1/8W,AA,TP,1.8x3.2mm		
DR7	2001-000563	R-CARBON:27Kohm,5%,1/8W,AA,TP,1.8x3.2mm		
DR14	2001-000563	R-CARBON:27Kohm,5%,1/8W,AA,TP,1.8x3.2mm		
DR21	2001-000591	R-CARBON:3.3Kohm,5%,1/8W,AA,TP,1.8x3.2m		
DR20	2001-000591	R-CARBON:3.3Kohm,5%,1/8W,AA,TP,1.8x3.2m		
CR1	2001-000591	R-CARBON:3.3Kohm,5%,1/8W,AA,TP,1.8x3.2m		
WR5	2001-000591	R-CARBON:3.3Kohm,5%,1/8W,AA,TP,1.8x3.2m		
FR7	2001-000591	R-CARBON:3.3Kohm,5%,1/8W,AA,TP,1.8x3.2m		
FR5	2001-000591	R-CARBON:3.3Kohm,5%,1/8W,AA,TP,1.8x3.2m		
DR28	2001-000591	R-CARBON:3.3Kohm,5%,1/8W,AA,TP,1.8x3.2m		
FR2	2001-000591	R-CARBON:3.3Kohm,5%,1/8W,AA,TP,1.8x3.2m		
FR4	2001-000591	R-CARBON:3.3Kohm,5%,1/8W,AA,TP,1.8x3.2m		
RR6	2001-000613	R-CARBON:3.9Kohm,5%,1/8W,AA,TP,1.8x3.2m		
DR16	2001-000613	R-CARBON:3.9Kohm,5%,1/8W,AA,TP,1.8x3.2m		
CR5	2001-000613	R-CARBON:3.9Kohm,5%,1/8W,AA,TP,1.8x3.2m		
CR2	2001-000613	R-CARBON:3.9Kohm,5%,1/8W,AA,TP,1.8x3.2m		
FR13	2001-000645	R-CARBON:330Kohm,5%,1/8W,AA,TP,1.8x3.2m		
WR8	2001-000660	R-CARBON:33Kohm,5%,1/8W,AA,TP,1.8x3.2mm		
WR4	2001-000702	R-CARBON:39Kohm,5%,1/8W,AA,TP,1.8x3.2mm		
FR12	2001-000702	R-CARBON:39Kohm,5%,1/8W,AA,TP,1.8x3.2mm		
DR29	2001-000702	R-CARBON:39Kohm,5%,1/8W,AA,TP,1.8x3.2mm		
TR10	2001-000734	R-CARBON:4.7Kohm,5%,1/8W,AA,TP,1.8x3.2m		
TR11	2001-000734	R-CARBON:4.7Kohm,5%,1/8W,AA,TP,1.8x3.2m		
TR7	2001-000734	R-CARBON:4.7Kohm,5%,1/8W,AA,TP,1.8x3.2m		
WR11	2001-000734	R-CARBON:4.7Kohm,5%,1/8W,AA,TP,1.8x3.2m		
DR11	2001-000734	R-CARBON:4.7Kohm,5%,1/8W,AA,TP,1.8x3.2m		
KR6	2001-000734	R-CARBON:4.7Kohm,5%,1/8W,AA,TP,1.8x3.2m		
KR9	2001-000734	R-CARBON:4.7Kohm,5%,1/8W,AA,TP,1.8x3.2m		
RR5	2001-000734	R-CARBON:4.7Kohm,5%,1/8W,AA,TP,1.8x3.2m		
FR23	2001-000773	R-CARBON:470Kohm,5%,1/8W,AA,TP,1.8x3.2m		
FR3	2001-000786	R-CARBON:47Kohm,5%,1/8W,AA,TP,1.8x3.2mm		
FR6	2001-000786	R-CARBON:47Kohm,5%,1/8W,AA,TP,1.8x3.2mm		
RR20	2001-000786	R-CARBON:47Kohm,5%,1/8W,AA,TP,1.8x3.2mm		
WR12	2001-000786	R-CARBON:47Kohm,5%,1/8W,AA,TP,1.8x3.2mm		
WR13	2001-000786	R-CARBON:47Kohm,5%,1/8W,AA,TP,1.8x3.2mm		
WR2	2001-000786	R-CARBON:47Kohm,5%,1/8W,AA,TP,1.8x3.2mm		
CR3	2001-000786	R-CARBON:47Kohm,5%,1/8W,AA,TP,1.8x3.2mm		
CR6	2001-000786	R-CARBON:47Kohm,5%,1/8W,AA,TP,1.8x3.2mm		

Location no	Code no.	Description	Specification	Remarks
DR17	2001-000786	R-CARBON:47Kohm,5%,1/8W,AA,TP,1.8x3.2mm		
DR19	2001-000786	R-CARBON:47Kohm,5%,1/8W,AA,TP,1.8x3.2mm		
FR14	2001-000786	R-CARBON:47Kohm,5%,1/8W,AA,TP,1.8x3.2mm		
FR15	2001-000786	R-CARBON:47Kohm,5%,1/8W,AA,TP,1.8x3.2mm		
WR30	2001-000802	R-CARBON:5.6Kohm,5%,1/8W,AA,TP,1.8x3.2m		
FR9	2001-000802	R-CARBON:5.6Kohm,5%,1/8W,AA,TP,1.8x3.2m		
FR10	2001-000802	R-CARBON:5.6Kohm,5%,1/8W,AA,TP,1.8x3.2m		
FR21	2001-000869	R-CARBON:56ohm,5%,1/8W,AA,TP,1.8x3.2mm		
FR20	2001-000869	R-CARBON:56ohm,5%,1/8W,AA,TP,1.8x3.2mm		
RR7	2001-000890	R-CARBON:6.8Kohm,5%,1/8W,AA,TP,1.8x3.2m		
DR37	2001-000890	R-CARBON:6.8Kohm,5%,1/8W,AA,TP,1.8x3.2m		
DR36	2001-000890	R-CARBON:6.8Kohm,5%,1/8W,AA,TP,1.8x3.2m		
DR35	2001-000890	R-CARBON:6.8Kohm,5%,1/8W,AA,TP,1.8x3.2m		
DR15	2001-000890	R-CARBON:6.8Kohm,5%,1/8W,AA,TP,1.8x3.2m		
DR22	2001-000890	R-CARBON:6.8Kohm,5%,1/8W,AA,TP,1.8x3.2m		
DR34	2001-000890	R-CARBON:6.8Kohm,5%,1/8W,AA,TP,1.8x3.2m		
DR33	2001-000924	R-CARBON:680ohm,5%,1/8W,AA,TP,1.8x3.2mm		
DR32	2001-000924	R-CARBON:680ohm,5%,1/8W,AA,TP,1.8x3.2mm		
DR31	2001-000924	R-CARBON:680ohm,5%,1/8W,AA,TP,1.8x3.2mm		
DR30	2001-000924	R-CARBON:680ohm,5%,1/8W,AA,TP,1.8x3.2mm		
RR2	2001-001153	R-CARBON(S):47ohm,5%,1/2W,AA,TP,2.4x6.4m		
RR18	2001-001153	R-CARBON(S):47ohm,5%,1/2W,AA,TP,2.4x6.4m		
RR1	2001-001153	R-CARBON(S):47ohm,5%,1/2W,AA,TP,2.4x6.4m		
DSR1	2103-000248	VR-SEMI:200Kohm,30%,1/10W,TOP		
DSR2	2103-000248	VR-SEMI:200Kohm,30%,1/10W,TOP		
RC26	2201-000161	C-CERAMIC,DISC:10nF,+80-20%,500V,Y5V,TP		
RC25	2201-000161	C-CERAMIC,DISC:10nF,+80-20%,500V,Y5V,TP		
FC28	2201-000368	C-CERAMIC,DISC:220pF,10%,50V,SL,TP,6.5x3		
FC29	2201-000368	C-CERAMIC,DISC:220pF,10%,50V,SL,TP,6.5x3		
FC3	2201-000368	C-CERAMIC,DISC:220pF,10%,50V,SL,TP,6.5x3		
FC6	2201-000368	C-CERAMIC,DISC:220pF,10%,50V,SL,TP,6.5x3		
FC27	2201-000368	C-CERAMIC,DISC:220pF,10%,50V,SL,TP,6.5x3		
FC26	2201-000368	C-CERAMIC,DISC:220pF,10%,50V,SL,TP,6.5x3		
DC33	2201-000368	C-CERAMIC,DISC:220pF,10%,50V,SL,TP,6.5x3		
DC17	2201-000368	C-CERAMIC,DISC:220pF,10%,50V,SL,TP,6.5x3		
OC3	2201-000381	C-CERAMIC,DISC:22nF,+80%,50V,-,8x4mm,-		
OC1	2201-000487	C-CERAMIC,DISC:33pF,5%,50V,SL,TP,5x3.5m		
WC4	2201-000557	C-CERAMIC,DISC:0.47nF,10%,50V,SL,TP,8x3		
DC29	2201-000674	C-CERAMIC,DISC:0.82nF,10%,50V,Y5PBK,5x3		
DC1	2201-000674	C-CERAMIC,DISC:0.82nF,10%,50V,Y5PBK,5x3		
TC5	2202-000781	C-CERAMIC,MLC-AXIAL:100pF,10%,50V,Y5P,TP		
TC4	2202-000781	C-CERAMIC,MLC-AXIAL:100pF,10%,50V,Y5P,TP		
TC3	2202-000781	C-CERAMIC,MLC-AXIAL:100pF,10%,50V,Y5P,TP		
TC2	2202-000781	C-CERAMIC,MLC-AXIAL:100pF,10%,50V,Y5P,TP		
TC1	2202-000781	C-CERAMIC,MLC-AXIAL:100pF,10%,50V,Y5P,TP		
DC3	2202-000781	C-CERAMIC,MLC-AXIAL:100pF,10%,50V,Y5P,TP		
TC6	2202-000781	C-CERAMIC,MLC-AXIAL:100pF,10%,50V,Y5P,TP		
TC7	2202-000781	C-CERAMIC,MLC-AXIAL:100pF,10%,50V,Y5P,TP		
FC14	2301-000361	C-FILM,PEF:1.2nF,10%,50V,TP,-5mm		
DC23	2301-000361	C-FILM,PEF:1.2nF,10%,50V,TP,-5mm		
DC22	2301-000361	C-FILM,PEF:1.2nF,10%,50V,TP,-5mm		
DC19	2301-000361	C-FILM,PEF:1.2nF,10%,50V,TP,-5mm		
DC18	2301-000361	C-FILM,PEF:1.2nF,10%,50V,TP,-5mm		
FC17	2301-000375	C-FILM,PEF:100nF,5%,50V,TP,11x12.5x6.5,7		
FC16	2301-000375	C-FILM,PEF:100nF,5%,50V,TP,11x12.5x6.5,7		
FC15	2301-000375	C-FILM,PEF:100nF,5%,50V,TP,11x12.5x6.5,7		
FC32	2301-000375	C-FILM,PEF:100nF,5%,50V,TP,11x12.5x6.5,7		
FC7	2301-000375	C-FILM,PEF:100nF,5%,50V,TP,11x12.5x6.5,7		
WC5	2301-000375	C-FILM,PEF:100nF,5%,50V,TP,11x12.5x6.5,7		
DC10	2301-000375	C-FILM,PEF:100nF,5%,50V,TP,11x12.5x6.5,7		
DC25	2301-000375	C-FILM,PEF:100nF,5%,50V,TP,11x12.5x6.5,7		
DC26	2301-000375	C-FILM,PEF:100nF,5%,50V,TP,11x12.5x6.5,7		
FC13	2301-000375	C-FILM,PEF:100nF,5%,50V,TP,11x12.5x6.5,7		
FC1	2301-000375	C-FILM,PEF:100nF,5%,50V,TP,11x12.5x6.5,7		
DC7	2301-000375	C-FILM,PEF:100nF,5%,50V,TP,11x12.5x6.5,7		
DC11	2301-000379	C-FILM,PEF:10nF,10%,50V,TP,6x12x3.5mm,-		
DC24	2301-000379	C-FILM,PEF:10nF,10%,50V,TP,6x12x3.5mm,-		
WC7	2301-000387	C-FILM,PEF:150nF,10%,50V,TP,12.5x15x7.5		
DC14	2301-000404	C-FILM,PEF:2.2nF,10%,50V,TP,5.5x12x3mm,-		
DC15	2301-000404	C-FILM,PEF:2.2nF,10%,50V,TP,5.5x12x3mm,-		
DC16	2301-000404	C-FILM,PEF:2.2nF,10%,50V,TP,5.5x12x3mm,-		
DC13	2301-000407	C-FILM,PEF:2.7nF,10%,50V,TP,5.5x12x3mm,-		
WC9	2301-000412	C-FILM,PEF:22nF,10%,50V,TP,8x12x4mm,-		
CC2	2301-000449	C-FILM,PEF:47nF,10%,50V,TP,9.5x12.5x5mm,		
FC11	2301-000454	C-FILM,PEF:5.6nF,10%,50V,TP,6x12x3.3.5mm		
FC12	2301-000454	C-FILM,PEF:5.6nF,10%,50V,TP,6x12x3.3.5mm		
CC3	2401-000129	C-AL:1000uF,20%,16V,GP,-10x16mm,5		
OC2	2401-000240	C-AL:100uF,20%,10V,GP,TP,5x11.5		
RC6	2401-000357	C-AL:100uF,20%,50V,GP,-8x11.5,3.5m		
CC5	2401-000419	C-AL:100F,20%,16V,GP,5*11.5MM,TP		
DC30	2401-000419	C-AL:100F,20%,16V,GP,5*11.5MM,TP		
RC9	2401-000438	C-AL:10uF,20%,25V,GP,-5x11.2mm		
WC8	2401-000475	C-AL:10uF,20%,50V,GP,TP,5x11mm,5mm		
WC3	2401-000475	C-AL:10uF,20%,50V,GP,TP,5x11mm,5mm		
WC2	2401-000475	C-AL:10uF,20%,50V,GP,TP,5x11mm,5mm		
WC1	2401-000475	C-AL:10uF,20%,50V,GP,TP,5x11mm,5mm		
FC20	2401-000649	C-AL:2.2uF,20%,50V,BPT,5x11.5		
FC21	2401-000649	C-AL:2.2uF,20%,50V,BPT,5x11.5		
DC2	2401-000778	C-AL:220uF,20%,10V,GP,-6.3x11.2.5m		
RC11	2401-000795	C-AL:220uF,20%,16V,GP,TP,8x12mm,5mm		
RC10	2401-000907	C-AL:22uF,20%,16V,GP,TP,5x11mm,5mm		
DC5	2401-001080	C-AL:330nF,20%,50V,GP,-5x11.2mm		
DC4	2401-001102	C-AL:330uF,20%,16V,GP,TP,8x11.5mm,5		



Location no	Code no.	Description	Specification	Remarks
RC8	2401-001625	C-AL:6.8uF,20%,50V,GPTP,5x11.5		
FC5	2401-001895	C-AL:100uF,20%,16V,GPTP,6.3x11.2,5		
CC4	2401-001895	C-AL:100uF,20%,16V,GPTP,6.3x11.2,5		
FC31	2401-001912	C-AL:1uF,20%,50V,GP5*11.5mm,TP		
FC8	2401-001912	C-AL:1uF,20%,50V,GP5*11.5mm,TP		
FC9	2401-001912	C-AL:1uF,20%,50V,GP5*11.5mm,TP		
RC7	2401-001912	C-AL:1uF,20%,50V,GP5*11.5mm,TP		
DC20	2401-001912	C-AL:1uF,20%,50V,GP5*11.5mm,TP		
FC22	2401-001912	C-AL:1uF,20%,50V,GP5*11.5mm,TP		
FC23	2401-001912	C-AL:1uF,20%,50V,GP5*11.5mm,TP		
FC30	2401-001912	C-AL:1uF,20%,50V,GP5*11.5mm,TP		
FC4	2401-001954	C-AL:4.7uF,20%,50V,GPTP,5x11mm,5mm		
FC33	2401-001954	C-AL:4.7uF,20%,50V,GPTP,5x11mm,5mm		
FC25	2401-001954	C-AL:4.7uF,20%,50V,GPTP,5x11mm,5mm		
FC2	2401-001954	C-AL:4.7uF,20%,50V,GPTP,5x11mm,5mm		
CC1	2401-001954	C-AL:4.7uF,20%,50V,GPTP,5x11mm,5mm		
FC24	2401-001965	C-AL:470nF,20%,50V,BPTP,4x7mm,5mm		
DC32	2401-001975	C-AL:47uF,20%,16V,GPTP,5x11mm,5mm		
DC31	2401-001975	C-AL:47uF,20%,16V,GPTP,5x11mm,5mm		
DC21	2401-001975	C-AL:47uF,20%,16V,GPTP,5x11mm,5mm		
DC12	2401-001975	C-AL:47uF,20%,16V,GPTP,5x11mm,5mm		
DC9	2401-002180	C-AL:2.2uF,20%,50V,GPTP,5x11mm,5mm		
FC10	2401-002180	C-AL:2.2uF,20%,50V,GPTP,5x11mm,5mm		
FC18	2401-002180	C-AL:2.2uF,20%,50V,GPTP,5x11mm,5mm		
FC19	2401-002180	C-AL:2.2uF,20%,50V,GPTP,5x11mm,5mm		
DC27	2401-002180	C-AL:2.2uF,20%,50V,GPTP,5x11mm,5mm		
DC28	2401-002180	C-AL:2.2uF,20%,50V,GPTP,5x11mm,5mm		
DC6	2401-002180	C-AL:2.2uF,20%,50V,GPTP,5x11mm,5mm		
DC8	2401-002180	C-AL:2.2uF,20%,50V,GPTP,5x11mm,5mm		
CL1	2701-000114	INDUCTOR-AXIAL:10uH,10%,2.5x3.4mm		
CL1	2701-000116	INDUCTOR-AXIAL:10uH,10%,4.2x9.8mm		
CL2	2701-000179	INDUCTOR-AXIAL:33uH,10%,4.2x9.8mm		
DL3	2701-000298	INDUCTOR-AXIAL:470uH,10%,4.2x9.8mm		
RF2	3602-000147	FUSE-CLIP,250V,7.5A,30mohm		
PCB	AH41-00434A	PCB,MAX-B550/670VB555D,-----,3		

#### AH92-01387A ASSY PCB-AMP;MAX-WB630

#### MAX-WB630

PIC1	1201-001582	IC-POWER AMP:402-070,SIP,15P,-,DUAL,30dB
PIC2	1201-001856	IC-POWER AMP;STK442-090,SIP,14P,233MIL,S
PR42	2003-000008	R-METAL OXIDE(S):100ohm,5%,1W,AA,TP,3.3x
PR41	2003-000008	R-METAL OXIDE(S):100ohm,5%,1W,AA,TP,3.3x
PR34	2003-000390	R-METAL OXIDE(S):0.27OHM,5%,2W,AA,TP,
PR33	2003-000390	R-METAL OXIDE(S):0.27OHM,5%,2W,AA,TP,
PR32	2003-000390	R-METAL OXIDE(S):0.27OHM,5%,2W,AA,TP,
PR31	2003-000390	R-METAL OXIDE(S):0.27OHM,5%,2W,AA,TP,
PR6	2003-000578	R-METAL OXIDE(S):220ohm,5%,2W,AA,TP,4x12
PR5	2003-000578	R-METAL OXIDE(S):220ohm,5%,2W,AA,TP,4x12
PR45	2009-001117	R-METAL PLATE:0.10HM,5%,5W,CLBK,5X13X18
PR46	2009-001117	R-METAL PLATE:0.10HM,5%,5W,CLBK,5X13X18
PR47	2009-001117	R-METAL PLATE:0.10HM,5%,5W,CLBK,5X13X18
PR59	2009-001117	R-METAL PLATE:0.10HM,5%,5W,CLBK,5X13X18
PR58	2009-001117	R-METAL PLATE:0.10HM,5%,5W,CLBK,5X13X18
PR48	2009-001117	R-METAL PLATE:0.10HM,5%,5W,CLBK,5X13X18
PC25	2401-000230	C-AL:100uF,20%,100V,GPTP,12.5x20mm
PC24	2401-000230	C-AL:100uF,20%,100V,GPTP,12.5x20mm
PC23	2401-000230	C-AL:100uF,20%,100V,GPTP,12.5x20mm
PC22	2401-000230	C-AL:100uF,20%,100V,GPTP,12.5x20mm
JVR1	3406-001054	SWITCH-ROTARY:5V,DC,0.5mA,-,7.5mm
PREL2	3501-001197	RELAY-MINIATURE:12VDC,0.54W,44.4mA,1Form
PREL1	3501-001197	RELAY-MINIATURE:12VDC,0.54W,44.4mA,1Form
PW4	3708-000181	CONNECTOR-FPC/FPC/PIC:16P,1.25mm,STRAIGH
JCW1	3708-000451	CONNECTOR-FPC/FPC/PIC:16P,1.25mm,STRAIGH
PW1	3710-001793	CONNECTOR-SOCKET:9P,1R,2.5MM,STRAIGHT,SN
PW2	3710-001793	CONNECTOR-SOCKET:9P,1R,2.5MM,STRAIGHT,SN
PCW1	3711-004989	CONNECTOR-HEADER:2WALL,9P,1R,2.5MM,ANGLE
PCW2	3711-004989	CONNECTOR-HEADER:2WALL,9P,1R,2.5MM,ANGLE
SPJACK	3716-001164	TERMINAL-BLOCK:SOLDER,9P,-,60V,7A
	6003-001230	SCREW-TAPTITE:BH,-,B,M3,L16,ZPC(YEL),SWR
PL5	AH27-90001A	COIL-SPRING:-,2.2UH,-,---,SPRING,-,----
PL6	AH27-90001A	COIL-SPRING:-,2.2UH,-,---,SPRING,-,----
PL7	AH27-90001A	COIL-SPRING:-,2.2UH,-,---,SPRING,-,----
PL8	AH27-90001A	COIL-SPRING:-,2.2UH,-,---,SPRING,-,----
PL4	AH27-90001A	COIL-SPRING:-,2.2UH,-,---,SPRING,-,----
PL3	AH27-90001A	COIL-SPRING:-,2.2UH,-,---,SPRING,-,----
PL2	AH27-90001A	COIL-SPRING:-,2.2UH,-,---,SPRING,-,----
PL1	AH27-90001A	COIL-SPRING:-,2.2UH,-,---,SPRING,-,----
PCW3	AH39-00295A	W/HARNESSE UNIT,MAX-L85,-,9P,---,SCN-
	AH60-10051A	SCREW-TAPTITE:-,FE,-,B,M3,L8,---
	AH61-00973A	BRACKET-H/SINK,L;MAX-WB650,SECC T1.0,-,-
	AH61-00977A	BRACKET-H/SINK,R;NAX-WB650,SECC T1.0,-,-
	AH62-00063D	HEAT SINK,-,MAX-B570,AL EXTR,-,-----
PD4	0401-000101	DIODE-SWITCHING:1N4148,100V,200mA,DO-35,
PD5	0401-000101	DIODE-SWITCHING:1N4148,100V,200mA,DO-35,
PD3	0401-000101	DIODE-SWITCHING:1N4148,100V,200mA,DO-35,
PD2	0402-000127	DIODE-RECTIFIER:1N4002,100V,1A,DO-41,TP
PD1	0402-000127	DIODE-RECTIFIER:1N4002,100V,1A,DO-41,TP
PZD1	0403-000382	DIODE-ZENER:1ZP15B,15V,13.9-15.6V,1W,DO-
PZD2	0403-000382	DIODE-ZENER:1ZP15B,15V,13.9-15.6V,1W,DO-
PQ9	0501-000296	TR-SMALL SIGNAL:KSA709-Y;PNP,800mW,TO-92
PQ6	0501-000296	TR-SMALL SIGNAL:KSA709-Y;PNP,800mW,TO-92
PQ10	0501-000296	TR-SMALL SIGNAL:KSA709-Y;PNP,800mW,TO-92
PQ8	0501-000331	TR-SMALL SIGNAL:KSC1009-Y;NPN,800mW,TO-9
PQ5	0501-000331	TR-SMALL SIGNAL:KSC1009-Y;NPN,800mW,TO-9

Location no	Code no.	Description	Specification	Remarks
PQ16	0501-000369	TR-SMALL SIGNAL:KSC2331-Y;NPN,1000mW,TO-		
PQ17	0501-000369	TR-SMALL SIGNAL:KSC2331-Y;NPN,1000mW,TO-		
PQ4	0501-000407	TR-SMALL SIGNAL:KSD471A-Y;NPN,800mW,TO-9		
PQ3	0501-000407	TR-SMALL SIGNAL:KSD471A-Y;NPN,800mW,TO-9		
PQ2	0501-000407	TR-SMALL SIGNAL:KSD471A-Y;NPN,800mW,TO-9		
PQ15	0501-000407	TR-SMALL SIGNAL:KSD471A-Y;NPN,800mW,TO-9		
PQ1	0501-000407	TR-SMALL SIGNAL:KSD471A-Y;NPN,800mW,TO-9		
PQ11	0501-000407	TR-SMALL SIGNAL:KSD471A-Y;NPN,800mW,TO-9		
PQ12	0501-000407	TR-SMALL SIGNAL:KSD471A-Y;NPN,800mW,TO-9		
PQ14	0501-000407	TR-SMALL SIGNAL:KSD471A-Y;NPN,800mW,TO-9		
PQ7	0504-001003	TR-DIGITAL:KSR2003;PNP,300MW,22K/22K,TO-		
PQ13	0504-001003	TR-DIGITAL:KSR2003;PNP,300MW,22K/22K,TO-		
JLD5	0601-001238	LED;ROUND,RED,3.1mm,697nm		
JLD6	0601-001238	LED;ROUND,RED,3.1mm,697nm		
JLD7	0601-001238	LED;ROUND,RED,3.1mm,697nm		
JLD8	0601-001238	LED;ROUND,RED,3.1mm,697nm		
JLD9	0601-001238	LED;ROUND,RED,3.1mm,697nm		
JLD1	0601-001238	LED;ROUND,RED,3.1mm,697nm		
JLD10	0601-001238	LED;ROUND,RED,3.1mm,697nm		
JLD2	0601-001238	LED;ROUND,RED,3.1mm,697nm		
JLD3	0601-001238	LED;ROUND,RED,3.1mm,697nm		
JLD4	0601-001238	LED;ROUND,RED,3.1mm,697nm		
PR69	2001-000008	R-CARBON:15Kohm,5%,1/8W,AA,TP,1.8x3.2mm		
PR65	2001-000008	R-CARBON:15Kohm,5%,1/8W,AA,TP,1.8x3.2mm		
PR68	2001-000019	R-CARBON(S):10ohm,5%,1/2W,AA,TP,2.4x6.4mm		
PR64	2001-000019	R-CARBON(S):10ohm,5%,1/2W,AA,TP,2.4x6.4mm		
JR17	2001-000221	R-CARBON:1.2Kohm,5%,1/8W,AA,TP,1.8x3.2m		
PR36	2001-000241	R-CARBON:1.5Kohm,5%,1/8W,AA,TP,1.8x3.2m		
PR30	2001-000241	R-CARBON:1.5Kohm,5%,1/8W,AA,TP,1.8x3.2m		
PR28	2001-000241	R-CARBON:1.5Kohm,5%,1/8W,AA,TP,1.8x3.2m		
JR1	2001-000258	R-CARBON:1.8Kohm,5%,1/8W,AA,TP,1.8x3.2m		
PR70	2001-000273	R-CARBON:100Kohm,5%,1/8W,AA,TP,1.8x3.2m		
PR72	2001-000273	R-CARBON:100Kohm,5%,1/8W,AA,TP,1.8x3.2m		
PR87	2001-000273	R-CARBON:100Kohm,5%,1/8W,AA,TP,1.8x3.2m		
PR57	2001-000273	R-CARBON:100Kohm,5%,1/8W,AA,TP,1.8x3.2m		
PR13	2001-000273	R-CARBON:100Kohm,5%,1/8W,AA,TP,1.8x3.2m		
PR20	2001-000273	R-CARBON:100Kohm,5%,1/8W,AA,TP,1.8x3.2m		
PR56	2001-000273	R-CARBON:100Kohm,5%,1/8W,AA,TP,1.8x3.2m		
PR79	2001-000290	R-CARBON:10Kohm,5%,1/8W,AA,TP,1.8x3.2mm		
PR78	2001-000290	R-CARBON:10Kohm,5%,1/8W,AA,TP,1.8x3.2mm		
PR76	2001-000290	R-CARBON:10Kohm,5%,1/8W,AA,TP,1.8x3.2mm		
JR7	2001-000290	R-CARBON:10Kohm,5%,1/8W,AA,TP,1.8x3.2mm		
JR15	2001-000405	R-CARBON:180OHM,5%,1/8W,AA,TP,1.8x3.2MM		
JR20	2001-000405	R-CARBON:180OHM,5%,1/8W,AA,TP,1.8x3.2MM		
JR21	2001-000405	R-CARBON:180OHM,5%,1/8W,AA,TP,1.8x3.2MM		
JR4	2001-000405	R-CARBON:180OHM,5%,1/8W,AA,TP,1.8x3.2MM		
JR6	2001-000405	R-CARBON:180OHM,5%,1/8W,AA,TP,1.8x3.2MM		
IR5	2001-000405	R-CARBON:180OHM,5%,1/8W,AA,TP,1.8x3.2MM		
JR11	2001-000405	R-CARBON:180OHM,5%,1/8W,AA,TP,1.8x3.2MM		
JR12	2001-000405	R-CARBON:180OHM,5%,1/8W,AA,TP,1.8x3.2MM		
JR13	2001-000405	R-CARBON:180OHM,5%,1/8W,AA,TP,1.8x3.2MM		
JR14	2001-000405	R-CARBON:180OHM,5%,1/8W,AA,TP,1.8x3.2MM		
PR51	2001-000429	R-CARBON:1Kohm,5%,1/8W,AA,TP,1.8x3.2mm		
PR81	2001-000429	R-CARBON:1Kohm,5%,1/8W,AA,TP,1.8x3.2mm		
PR82	2001-000429	R-CARBON:1Kohm,5%,1/8W,AA,TP,1.8x3.2mm		
PR84	2001-000429	R-CARBON:1Kohm,5%,1/8W,AA,TP,1.8x3.2mm		
PR85	2001-000429	R-CARBON:1Kohm,5%,1/8W,AA,TP,1.8x3.2mm		
PR50	2001-000429	R-CARBON:1Kohm,5%,1/8W,AA,TP,1.8x3.2mm		
JR18	2001-000429	R-CARBON:1Kohm,5%,1/8W,AA,TP,1.8x3.2mm		
PR15	2001-000429	R-CARBON:1Kohm,5%,1/8W,AA,TP,1.8x3.2mm		
PR18	2001-000429	R-CARBON:1Kohm,5%,1/8W,AA,TP,1.8x3.2mm		
PR19	2001-000429	R-CARBON:1Kohm,5%,1/8W,AA,TP,1.8x3.2mm		
PR24	2001-000429	R-CARBON:1Kohm,5%,1/8W,AA,TP,1.8x3.2mm		
JR2	2001-000449	R-CARBON:2.2Kohm,5%,1/8W,AA,TP,1.8x3.2mm		
PR77	2001-000522	R-CARBON:22Kohm,5%,1/8W,AA,TP,1.8x3.2mm		
PR74	2001-000522	R-CARBON:22Kohm,5%,1/8W,AA,TP,1.8x3.2mm		
PR67	2001-000522	R-CARBON:22Kohm,5%,1/8W,AA,TP,1.8x3.2mm		
PR63	2001-000522	R-CARBON:22Kohm,5%,1/8W,AA,TP,1.8x3.2mm		
PR4	2001-000522	R-CARBON:22Kohm,5%,1/8W,AA,TP,1.8x3.2mm		
JR9	2001-000522	R-CARBON:22Kohm,5%,1/8W,AA,TP,1.8x3.2mm		
PR66	2001-000563	R-CARBON:27Kohm,5%,1/8W,AA,TP,1.8x3.2mm		
PR62	2001-000563	R-CARBON:27Kohm,5%,1/8W,AA,TP,1.8x3.2mm		
JR3	2001-000591	R-CARBON:3.3Kohm,5%,1/8W,AA,TP,1.8x3.2m		
PR23	2001-000734	R-CARBON:4.7Kohm,5%,1/8W,AA,TP,1.8x3.2m		
PR71	2001-000734	R-CARBON:4.7Kohm,5%,1/8W,AA,TP,1.8x3.2m		
PR73	2001-000734	R-CARBON:4.7Kohm,5%,1/8W,AA,TP,1.8x3.2m		
PR80	2001-000734	R-CARBON:4.7Kohm,5%,1/8W,AA,TP,1.8x3.2m		
PR83	2001-000734	R-CARBON:4.7Kohm,5%,1/8W,AA,TP,1.8x3.2m		
JR22	2001-000734	R-CARBON:4.7Kohm,5%,1/8W,AA,TP,1.8x3.2m		
JR50	2001-000734	R-CARBON:4.7Kohm,5%,1/8W,AA,TP,1.8x3.2m		
PR16	2001-000734	R-CARBON:4.7Kohm,5%,1/8W,AA,TP,1.8x3.2m		
PR17	2001-000734	R-CARBON:4.7Kohm,5%,1/8W,AA,TP,1.8x3.2m		
PR22	2001-000734	R-CARBON:4.7Kohm,5%,1/8W,AA,TP,1.8x3.2m		
PR61	2001-000780	R-CARBON:47ohm,5%,1/8W,AA,TP,1.8x3.2mm		
PR60	2001-000780	R-CARBON:47ohm,5%,1/8W,AA,TP,1.8x3.2mm		
PR21	2001-000780	R-CARBON:47ohm,5%,1/8W,AA,TP,1.8x3.2mm		
PR14	2001-000780	R-CARBON:47ohm,5%,1/8W,AA,TP,1.8x3.2mm		
PR75	2001-000786	R-CARBON:47Kohm,5%,1/8W,AA,TP,1.8x3.2mm		
PR86	2001-000802	R-CARBON:5.6Kohm,5%,1/8W,AA,TP,1.8x3.2m		
PR3	2001-000802	R-CARBON:5.6Kohm,5%,1/8W,AA,TP,1.8x3.2m		
PR49	2001-000864	R-CARBON:56Kohm,5%,1/8W,AA,TP,1.8x3.2mm		
PR52	2001-000864	R-CARBON:56Kohm,5%,1/8W,AA,TP,1.8x3.2mm		
PR54	2001-000864	R-CARBON:56Kohm,5%,1/8W,AA,TP,1.8x3.2mm		

Location no	Code no.	Description	Specification	Remarks
PR55	2001-000864	R-CARBON:56Kohm,5%,1/8W,AA,TP,1.8x3.2mm		
JR10	2001-000864	R-CARBON:56Kohm,5%,1/8W,AA,TP,1.8x3.2mm		
PR27	2001-000864	R-CARBON:56Kohm,5%,1/8W,AA,TP,1.8x3.2mm		
PR29	2001-000864	R-CARBON:56Kohm,5%,1/8W,AA,TP,1.8x3.2mm		
PR35	2001-000864	R-CARBON:56Kohm,5%,1/8W,AA,TP,1.8x3.2mm		
PR40	2001-000869	R-CARBON:56ohm,5%,1/8W,AA,TP,1.8x3.2mm		
JR8	2001-000890	R-CARBON:6.8Kohm,5%,1/8W,AA,TP,1.8x3.2mm		
JR16	2001-000895	R-CARBON:820ohm,5%,1/8W,AA,TP,1.8x3.2mm		
PR12	2001-001000	R-CARBON:82Kohm,5%,1/8W,AA,TP,1.8x3.2mm		
PR11	2001-001000	R-CARBON:82Kohm,5%,1/8W,AA,TP,1.8x3.2mm		
PR25	2003-000008	R-METAL OXIDE(S):100ohm,5%,1W,AA,TP,3.3x		
PR26	2003-000008	R-METAL OXIDE(S):100ohm,5%,1W,AA,TP,3.3x		
PR44	2003-000428	R-METAL OXIDE(S):1.5Kohm,5%,1W,AA,TP,3.3		
PR43	2003-000428	R-METAL OXIDE(S):1.5Kohm,5%,1W,AA,TP,3.3		
PR9	2003-000689	R-METAL OXIDE(S):4.7ohm,5%,1W,AA,TP,3.3x		
PR8	2003-000689	R-METAL OXIDE(S):4.7ohm,5%,1W,AA,TP,3.3x		
PR7	2003-000689	R-METAL OXIDE(S):4.7ohm,5%,1W,AA,TP,3.3x		
PR38	2003-000689	R-METAL OXIDE(S):4.7ohm,5%,1W,AA,TP,3.3x		
PR10	2003-000689	R-METAL OXIDE(S):4.7ohm,5%,1W,AA,TP,3.3x		
PC13	2201-000300	C-CERAMIC,DISC:1nF,20%,50V,YST,TP,5x3.5		
PC12	2201-000300	C-CERAMIC,DISC:1nF,20%,50V,YST,TP,5x3.5		
PC28	2201-000338	C-CERAMIC,DISC:2.2nF,20%,50V,YST,TP,5.0x		
PC29	2201-000338	C-CERAMIC,DISC:2.2nF,20%,50V,YST,TP,5.0x		
PC15	2201-000368	C-CERAMIC,DISC:220pF,10%,50V,SL,TP,6.5x3		
PC11	2201-000368	C-CERAMIC,DISC:220pF,10%,50V,SL,TP,6.5x3		
PC55	2201-000547	C-CERAMIC,DISC:4.7nF,20%,500V,YST,TP,14x		
PC56	2201-000547	C-CERAMIC,DISC:4.7nF,20%,500V,YST,TP,14x		
PC57	2201-000547	C-CERAMIC,DISC:4.7nF,20%,500V,YST,TP,14x		
PC58	2201-000547	C-CERAMIC,DISC:4.7nF,20%,500V,YST,TP,14x		
PC54	2201-000547	C-CERAMIC,DISC:4.7nF,20%,500V,YST,TP,14x		
PC53	2201-000547	C-CERAMIC,DISC:4.7nF,20%,500V,YST,TP,14x		
PC52	2201-000547	C-CERAMIC,DISC:4.7nF,20%,500V,YST,TP,14x		
PC51	2201-000547	C-CERAMIC,DISC:4.7nF,20%,500V,YST,TP,14x		
PC62	2201-000565	C-CERAMIC,DISC:47nF,+80-20%,,-,12.5x4mm		
PC61	2201-000565	C-CERAMIC,DISC:47nF,+80-20%,,-,12.5x4mm		
PC60	2201-000565	C-CERAMIC,DISC:47nF,+80-20%,,-,12.5x4mm		
PC59	2201-000565	C-CERAMIC,DISC:47nF,+80-20%,,-,12.5x4mm		
PC27	2201-000674	C-CERAMIC,DISC:0.82nF,10%,50V,YSP,BK,5x3		
PC26	2201-000674	C-CERAMIC,DISC:0.82nF,10%,50V,YSP,BK,5x3		
PC3	2201-000783	C-CERAMIC,DISC:100nF,+80-20%,50V,YV,TP,		
PC8	2201-000783	C-CERAMIC,DISC:100nF,+80-20%,50V,YV,TP,		
PC5	2201-000783	C-CERAMIC,DISC:100nF,+80-20%,50V,YV,TP,		
PC4	2201-000783	C-CERAMIC,DISC:100nF,+80-20%,50V,YV,TP,		
PC35	2201-000838	C-CERAMIC,DISC:3pF,0.3pF,50V,CH,TP,5x3.5		
PC33	2201-000838	C-CERAMIC,DISC:3pF,0.3pF,50V,CH,TP,5x3.5		
PC14	2201-000838	C-CERAMIC,DISC:3pF,0.3pF,50V,CH,TP,5x3.5		
PC10	2201-000838	C-CERAMIC,DISC:3pF,0.3pF,50V,CH,TP,5x3.5		
PC38	2202-000781	C-CERAMIC,MLC-AXIAL:100pF,10%,50V,YSP,TP		
PC34	2202-000781	C-CERAMIC,MLC-AXIAL:100pF,10%,50V,YSP,TP		
JC2	2202-000796	C-CERAMIC,MLC-AXIAL:1nF,10%,50V,YSP,TP,3		
JC1	2202-000796	C-CERAMIC,MLC-AXIAL:1nF,10%,50V,YSP,TP,3		
PC7	2301-000379	C-FILM,PEF:10nF,10%,50V,TP,6x12x3.5mm,-		
PC16	2301-000379	C-FILM,PEF:10nF,10%,50V,TP,6x12x3.5mm,-		
PC9	2401-000357	C-AL:100uF,20%,50V,GP,-,8x11.5,3.5mm		
PC50	2401-000357	C-AL:100uF,20%,50V,GP,-,8x11.5,3.5mm		
PC21	2401-000357	C-AL:100uF,20%,50V,GP,-,8x11.5,3.5mm		
PC20	2401-000357	C-AL:100uF,20%,50V,GP,-,8x11.5,3.5mm		
PC18	2401-000475	C-AL:10uF,20%,50V,GP,TP,5x11mm,5mm		
PC19	2401-000475	C-AL:10uF,20%,50V,GP,TP,5x11mm,5mm		
PC1	2401-000970	C-AL:22uF,20%,50V,WT,TP,5x11.5		
PC60	2401-001538	C-AL:47uF,20%,25V,GP,TP,5x11mm,5mm		
PC37	2401-001895	C-AL:100uF,20%,16V,GP,TP,6.3x11.2,5		
PC36	2401-001895	C-AL:100uF,20%,16V,GP,TP,6.3x11.2,5		
PC1	2401-001895	C-AL:100uF,20%,16V,GP,TP,6.3x11.2,5		
PC8	2401-001975	C-AL:47uF,20%,16V,GP,TP,5x11mm,5mm		
PC17	2401-001975	C-AL:47uF,20%,16V,GP,TP,5x11mm,5mm		
PC32	2401-002180	C-AL:2.2uF,20%,50V,GP,TP,5x11mm,5mm		
PC31	2401-002180	C-AL:2.2uF,20%,50V,GP,TP,5x11mm,5mm		
JSW4	3404-000165	SWITCH-TACT:12V,50mA,160gf,6.8x6mm,SPST		
JSW5	3404-000165	SWITCH-TACT:12V,50mA,160gf,6.8x6mm,SPST		
JSW6	3404-000165	SWITCH-TACT:12V,50mA,160gf,6.8x6mm,SPST		
JSW7	3404-000165	SWITCH-TACT:12V,50mA,160gf,6.8x6mm,SPST		
JSW8	3404-000165	SWITCH-TACT:12V,50mA,160gf,6.8x6mm,SPST		
JSW9	3404-000165	SWITCH-TACT:12V,50mA,160gf,6.8x6mm,SPST		
JSW3	3404-000165	SWITCH-TACT:12V,50mA,160gf,6.8x6mm,SPST		
JSW1	3404-000165	SWITCH-TACT:12V,50mA,160gf,6.8x6mm,SPST		
JSW10	3404-000165	SWITCH-TACT:12V,50mA,160gf,6.8x6mm,SPST		
JSW11	3404-000165	SWITCH-TACT:12V,50mA,160gf,6.8x6mm,SPST		
JSW2	3404-000165	SWITCH-TACT:12V,50mA,160gf,6.8x6mm,SPST		
JSW13	3404-000165	SWITCH-TACT:12V,50mA,160gf,6.8x6mm,SPST		
JSW12	3404-000165	SWITCH-TACT:12V,50mA,160gf,6.8x6mm,SPST		
PC8	AH41-00449A	PCB-PCB AMP;MAX-WB650/VB630/675,-,-,1.		
AH92-01373A ASSY PCB-MAIN;MAX-WB650,				MAX-WB650
RBD1	0402-001258	DIODE-BRIDGE;GBU606,600V/6A,SIP-4,BK		
RBD2	0402-001258	DIODE-BRIDGE;GBU606,600V/6A,SIP-4,BK		
OJACK	0603-001051	OPTIC TRANSMITTER:5V,6Mb/s,5m,-15dBm,660		
WIC2	1201-000191	IC-OP AMP:4558,DIP,8P,300MIL,DUAL,20V/mV		
WIC1	1201-000191	IC-OP AMP:4558,DIP,8P,300MIL,DUAL,20V/mV		
DIC1	1201-001819	IC-PREAMP:,-,44P,-,-,PLASTIC,18V,625M		
RIC1	1203-001653	IC-VOLTAGE REGULATOR:4959,MULTI/WATT,15P,		
FIG2	1204-001776	IC-SOUND PROCESSOR;TDA7442D,SOP,28P,295M		
RR9	2003-000455	R-METAL OXIDE(S):100ohm,5%,2W,AA,TP,4x12		

Location no	Code no.	Description	Specification	Remarks
RR3	2003-000701	R-METAL OXIDE(S); 470ohm,5%,2W,AA,TP,4x12		
RC18	2201-000546	C-CERAMIC.DISC; 4.7nF,20%,400V,Y5U,BK,16x		
RC19	2201-000546	C-CERAMIC.DISC; 4.7nF,20%,400V,Y5U,BK,16x		
RC5	2401-000230	C-AL;100uF,20%,100V,GP,TP,12.5x20mm		
RC2	2401-000381	C-AL;3300uF,20%,63V,GP,BK,22x40,10		
RC1	2401-000381	C-AL;3300uF,20%,63V,GP,BK,22x40,10		
RC4	2401-000375	C-AL;6800uF,20%,35V,BP,TP,22X40MM,1		
RC3	2401-000375	C-AL;6800uF,20%,35V,BP,TP,22X40MM,1		
OLPF	2901-001139	FILTER-EMI ON BOARD;50V,5A,-390PPF,7X2.		
RF1	3601-000248	FUSE-CARTRIDGE;250V,2A,TIME-LAG,GLASS,5x		
FCW4	3708-000181	CONNECTOR-FPC/FFC/PC;16P;1.25mm,STRAIGH		
FCW2	3708-000181	CONNECTOR-FPC/FFC/PC;16P;1.25mm,STRAIGH		
FCW1	3708-000181	CONNECTOR-FPC/FFC/PC;16P;1.25mm,STRAIGH		
TCW1	3708-0001051	CONNECTOR-FPC/FFC/PC;13P;1.25mm,ANGLE,S		
RCW2	3711-000190	CONNECTOR-HEADER;1WALL,2P;1R,7.92mm,STRA		
DCW2	3711-000907	CONNECTOR-HEADER;BOX,3P;1R,2mm,STRAIGHT,		
CCW1	3711-001137	CONNECTOR-HEADER;BOX,8P;1R,2mm,STRAIGHT,		
RCW1	3711-001485	CONNECTOR-HEADER;NOWALL,3P;1R,8MM,STRAIG		
DCW3	3711-003107	CONNECTOR-HEADER;BOX,3P;1R,2.5mm,STRAIGH		
DCW1	3711-003111	CONNECTOR-HEADER;BOX,6P;1R,2.5mm,STRAIGH		
RCW5	3711-003112	CONNECTOR-HEADER;BOX,8P;1R,2.5mm,STRAIGH		
ACW1	3711-003113	CONNECTOR-HEADER;BOX,9P;1R,2.5mm,STRAIGH		
AJCK	3722-000377	GRID-PIN;4P/2C,3.5mm,SN,BLK,#16-22		
OIC1	6003-000276	SCREW-TAPTITE;BH,+B,M3,L10,ZPC(YEL),SWC		
	6003-000276	SCREW-TAPTITE;BH,+B,M3,L10,ZPC(YEL),SWC		
	AH14-10004R	IC,M74HC04,SOP,TAPE 14P		
	DL1	TRANS TRAP-COIL;BIAS-TRAP105K,BIAS-TRAP,		
	DL2	TRANS TRAP-COIL;BIAS-TRAP105K,BIAS-TRAP,		
	DL4	TRANS TRAP-COIL;CHNS-5371EQI,BIAS-TRAP,		
	RL1	COIL-CHOKE;27uH,K,Q30,-,DR(6.57),5,		
	RL2	COIL-SPRING;-2.2UH,-,SPRING,-,SPRING,-,		
	RL3	COIL-SPRING;-2.2UH,-,SPRING,-,SPRING,-,		
	OCW1	AH39-00096B	LEAD CONNECTOR ASSY;RXD-DV9,#1007,28,AWG	
FD1	AH61-40014A	SUPPORT-RIVET,-,SPRING,-,SPRING,-,		
	AH62-00044A	HEAT SINK;-IC,MAX-L85,AL 3.0T,-,SPRING,-,		
	AH63-00278A	COVER-PCB;MAX-WL85,PVC 0.5T,-,SPRING,-,		
	TD1	DIODE-SWITCHING;1N4148,100V,200mA,DO-35,		
	TD2	DIODE-SWITCHING;1N4148,100V,200mA,DO-35,		
	WD1	DIODE-SWITCHING;1N4148,100V,200mA,DO-35,		
	RD1	DIODE-RECTIFIER;1N4002,100V,1A,DO-41,TP		
	RD12	DIODE-RECTIFIER;1N4002,100V,1A,DO-41,TP		
	RD2	DIODE-RECTIFIER;1N4002,100V,1A,DO-41,TP		
	RD13	DIODE-RECTIFIER;1N5392,100V,1.5A,DO-15,T		
RD9	0402-000151	DIODE-RECTIFIER;1N5392,100V,1.5A,DO-15,T		
RD10	0402-000151	DIODE-RECTIFIER;1N5392,100V,1.5A,DO-15,T		
RD11	0402-000151	DIODE-RECTIFIER;1N5392,100V,1.5A,DO-15,T		
RZD1	0403-000354	DIODE-ZENER;UZ5.1B,5.1V,4.8-5.4V,500mW,D		
WZD1	0403-000354	DIODE-ZENER;UZ5.1B,5.1V,4.8-5.4V,500mW,D		
FZD1	0403-000372	DIODE-ZENER;UZ9.1BM,9.1V,8.7-9.4V,500mW,V		
RZD5	0403-000379	DIODE-ZENER;UZP12B,12V,11.4-12.6V,1W,DO-		
RZD3	0403-000570	DIODE-ZENER;UZP18B,18V,16.9-19.1V,1W,DO-		
RZD2	0403-000570	DIODE-ZENER;UZP18B,18V,16.9-19.1V,1W,DO-		
RZD4	0403-001010	DIODE-ZENER;UZ5.6BC,5.6V,5.6-6.4V,5.88V,50		
DQ8	0501-000010	TR-SMALL SIGNAL;KSC1008,NPN,800mW,TO-92,		
DQ7	0501-000010	TR-SMALL SIGNAL;KSC1008,NPN,800mW,TO-92,		
DQ6	0501-000010	TR-SMALL SIGNAL;KSC1008,NPN,800mW,TO-92,		
DQ9	0501-000010	TR-SMALL SIGNAL;KSC1008,NPN,800mW,TO-92,		
RQ2	0501-000294	TR-SMALL SIGNAL;KSA708,Y,PNP,800mW,TO-92		
CQ2	0501-000331	TR-SMALL SIGNAL;KSC1009,Y,NPN,800mW,TO-9		
CQ3	0501-000331	TR-SMALL SIGNAL;KSC1009,Y,NPN,800mW,TO-9		
DQ4	0501-000369	TR-SMALL SIGNAL;KSC2331,Y,NPN,1000mW,TO-9		
DQ1	0501-000398	TR-SMALL SIGNAL;KSC945,NPN,250mW,TO-92,T		
FQ1	0501-000398	TR-SMALL SIGNAL;KSC945,NPN,250mW,TO-92,T		
DQ10	0501-000407	TR-SMALL SIGNAL;KSD471A-Y,NPN,800mW,TO-9		
DQ10	0501-000407	TR-SMALL SIGNAL;KSD471A-Y,NPN,800mW,TO-9		
DQ11	0501-000407	TR-SMALL SIGNAL;KSD471A-Y,NPN,800mW,TO-9		
DQ5	0501-000407	TR-SMALL SIGNAL;KSD471A-Y,NPN,800mW,TO-9		
RQ1	0501-000610	TR-SMALL SIGNAL;KSA928A-Y,PNP,1W,TO-92L,		
DQ3	0501-000610	TR-SMALL SIGNAL;KSA928A-Y,PNP,1W,TO-92L,		
DQ40	0504-001003	TR-DIGITAL;KSR2003,PNP,300mW,22K/22K,TO-		
CQ1	0504-001003	TR-DIGITAL;KSR2003,PNP,300mW,22K/22K,TO-		
FR1	2001-000008	R-CARBON;15Kohm,5%,1/8W,AA,TP,1.8x3.2mm		
CR7	2001-000008	R-CARBON;15Kohm,5%,1/8W,AA,TP,1.8x3.2mm		
CR5	2001-000008	R-CARBON;15Kohm,5%,1/8W,AA,TP,1.8x3.2mm		
CR4	2001-000008	R-CARBON;15Kohm,5%,1/8W,AA,TP,1.8x3.2mm		
CR2	2001-000008	R-CARBON;15Kohm,5%,1/8W,AA,TP,1.8x3.2mm		
FR8	2001-000008	R-CARBON;15Kohm,5%,1/8W,AA,TP,1.8x3.2mm		
WR6	2001-000012	R-CARBON;680Kohm,5%,1/8W,AA,TP,1.8x3.2mm		
RR8	2001-000016	R-CARBON(S);1OHM,5%,1/2W,AA,TP,2.4x6.4MM		
RR14	2001-000017	R-CARBON;4.7ohm,5%,1/4W,AA,TP,2.4x6.4mm		
FR11	2001-000027	R-CARBON;100ohm,5%,1/4W,AA,TP,2.4x6.4mm		
RR10	2001-000038	R-CARBON;390ohm,5%,1/4W,AA,TP,2.4x6.4mm		
DR18	2001-000111	R-CARBON;150ohm,5%,1/4W,AA,TP,2.4x6.4mm		
WR7	2001-000241	R-CARBON;1.5Kohm,5%,1/8W,AA,TP,1.8x3.2mm		
DR4	2001-000281	R-CARBON;100ohm,5%,1/8W,AA,TP,1.8x3.2mm		
DR2	2001-000281	R-CARBON;100ohm,5%,1/8W,AA,TP,1.8x3.2mm		
DR17	2001-000281	R-CARBON;100ohm,5%,1/8W,AA,TP,1.8x3.2mm		
DR1	2001-000281	R-CARBON;100ohm,5%,1/8W,AA,TP,1.8x3.2mm		
WR1	2001-000281	R-CARBON;100ohm,5%,1/8W,AA,TP,1.8x3.2mm		
TR6	2001-000281	R-CARBON;100ohm,5%,1/8W,AA,TP,1.8x3.2mm		
TR5	2001-000281	R-CARBON;100ohm,5%,1/8W,AA,TP,1.8x3.2mm		
TR4	2001-000281	R-CARBON;100ohm,5%,1/8W,AA,TP,1.8x3.2mm		

Location no	Code no.	Description	Specification	Remarks
TR3	2001-000281	R-CARBON:100ohm,5%,1/8W,AA,TP,1.8x3.2mm		
TR2	2001-000281	R-CARBON:100ohm,5%,1/8W,AA,TP,1.8x3.2mm		
TR1	2001-000281	R-CARBON:100ohm,5%,1/8W,AA,TP,1.8x3.2mm		
DR24	2001-000290	R-CARBON:10Kohm,5%,1/8W,AA,TP,1.8x3.2mm		
DR3	2001-000290	R-CARBON:10Kohm,5%,1/8W,AA,TP,1.8x3.2mm		
WR9	2001-000290	R-CARBON:10Kohm,5%,1/8W,AA,TP,1.8x3.2mm		
DR9	2001-000302	R-CARBON:10ohm,5%,1/8W,AA,TP,1.8x3.2mm		
DR11	2001-000302	R-CARBON:10ohm,5%,1/8W,AA,TP,1.8x3.2mm		
TR12	2001-000331	R-CARBON:12Kohm,5%,1/8W,AA,TP,1.8x3.2mm		
TR9	2001-000331	R-CARBON:12Kohm,5%,1/8W,AA,TP,1.8x3.2mm		
RR4	2001-000429	R-CARBON:1Kohm,5%,1/8W,AA,TP,1.8x3.2mm		
KR30	2001-000429	R-CARBON:1Kohm,5%,1/8W,AA,TP,1.8x3.2mm		
DR10	2001-000435	R-CARBON:1Mohm,5%,1/8W,AA,TP,1.8x3.2mm		
FR17	2001-000449	R-CARBON:2.2Kohm,5%,1/8W,AA,TP,1.8x3.2m		
KR12	2001-000449	R-CARBON:2.2Kohm,5%,1/8W,AA,TP,1.8x3.2m		
KR15	2001-000449	R-CARBON:2.2Kohm,5%,1/8W,AA,TP,1.8x3.2m		
FR16	2001-000449	R-CARBON:2.2Kohm,5%,1/8W,AA,TP,1.8x3.2m		
DR6	2001-000449	R-CARBON:2.2Kohm,5%,1/8W,AA,TP,1.8x3.2m		
DR13	2001-000449	R-CARBON:2.2Kohm,5%,1/8W,AA,TP,1.8x3.2m		
RR11	2001-000472	R-CARBON:2.7Kohm,5%,1/8W,AA,TP,1.8x3.2m		
WR3	2001-000515	R-CARBON:220ohm,5%,1/8W,AA,TP,1.8x3.2mm		
WR10	2001-000522	R-CARBON:22Kohm,5%,1/8W,AA,TP,1.8x3.2mm		
DR5	2001-000522	R-CARBON:22Kohm,5%,1/8W,AA,TP,1.8x3.2mm		
TR8	2001-000563	R-CARBON:27Kohm,5%,1/8W,AA,TP,1.8x3.2mm		
RR12	2001-000563	R-CARBON:27Kohm,5%,1/8W,AA,TP,1.8x3.2mm		
DR7	2001-000563	R-CARBON:27Kohm,5%,1/8W,AA,TP,1.8x3.2mm		
DR14	2001-000563	R-CARBON:27Kohm,5%,1/8W,AA,TP,1.8x3.2mm		
FR4	2001-000591	R-CARBON:3.3Kohm,5%,1/8W,AA,TP,1.8x3.2m		
FR5	2001-000591	R-CARBON:3.3Kohm,5%,1/8W,AA,TP,1.8x3.2m		
FR7	2001-000591	R-CARBON:3.3Kohm,5%,1/8W,AA,TP,1.8x3.2m		
WR5	2001-000591	R-CARBON:3.3Kohm,5%,1/8W,AA,TP,1.8x3.2m		
FR2	2001-000591	R-CARBON:3.3Kohm,5%,1/8W,AA,TP,1.8x3.2m		
DR28	2001-000591	R-CARBON:3.3Kohm,5%,1/8W,AA,TP,1.8x3.2m		
DR21	2001-000591	R-CARBON:3.3Kohm,5%,1/8W,AA,TP,1.8x3.2m		
DR20	2001-000591	R-CARBON:3.3Kohm,5%,1/8W,AA,TP,1.8x3.2m		
CR1	2001-000591	R-CARBON:3.3Kohm,5%,1/8W,AA,TP,1.8x3.2m		
RR6	2001-000613	R-CARBON:3.9Kohm,5%,1/8W,AA,TP,1.8x3.2m		
FR13	2001-000645	R-CARBON:330Kohm,5%,1/8W,AA,TP,1.8x3.2m		
WR8	2001-000660	R-CARBON:33Kohm,5%,1/8W,AA,TP,1.8x3.2mm		
DR29	2001-000702	R-CARBON:39Kohm,5%,1/8W,AA,TP,1.8x3.2mm		
FR12	2001-000702	R-CARBON:39Kohm,5%,1/8W,AA,TP,1.8x3.2mm		
WR4	2001-000702	R-CARBON:39Kohm,5%,1/8W,AA,TP,1.8x3.2mm		
RR5	2001-000734	R-CARBON:4.7Kohm,5%,1/8W,AA,TP,1.8x3.2m		
KR9	2001-000734	R-CARBON:4.7Kohm,5%,1/8W,AA,TP,1.8x3.2m		
KR6	2001-000734	R-CARBON:4.7Kohm,5%,1/8W,AA,TP,1.8x3.2m		
DR25	2001-000734	R-CARBON:4.7Kohm,5%,1/8W,AA,TP,1.8x3.2m		
DR22	2001-000734	R-CARBON:4.7Kohm,5%,1/8W,AA,TP,1.8x3.2m		
DR16	2001-000734	R-CARBON:4.7Kohm,5%,1/8W,AA,TP,1.8x3.2m		
DR15	2001-000734	R-CARBON:4.7Kohm,5%,1/8W,AA,TP,1.8x3.2m		
TR10	2001-000734	R-CARBON:4.7Kohm,5%,1/8W,AA,TP,1.8x3.2m		
TR11	2001-000734	R-CARBON:4.7Kohm,5%,1/8W,AA,TP,1.8x3.2m		
TR7	2001-000734	R-CARBON:4.7Kohm,5%,1/8W,AA,TP,1.8x3.2m		
WR11	2001-000734	R-CARBON:4.7Kohm,5%,1/8W,AA,TP,1.8x3.2m		
FR23	2001-000773	R-CARBON:47Kohm,5%,1/8W,AA,TP,1.8x3.2m		
WR50	2001-000780	R-CARBON:470ohm,5%,1/8W,AA,TP,1.8x3.2mm		
FR3	2001-000786	R-CARBON:47Kohm,5%,1/8W,AA,TP,1.8x3.2mm		
FR6	2001-000786	R-CARBON:47Kohm,5%,1/8W,AA,TP,1.8x3.2mm		
RR20	2001-000786	R-CARBON:47Kohm,5%,1/8W,AA,TP,1.8x3.2mm		
WR12	2001-000786	R-CARBON:47Kohm,5%,1/8W,AA,TP,1.8x3.2mm		
FR15	2001-000786	R-CARBON:47Kohm,5%,1/8W,AA,TP,1.8x3.2mm		
FR14	2001-000786	R-CARBON:47Kohm,5%,1/8W,AA,TP,1.8x3.2mm		
DR19	2001-000786	R-CARBON:47Kohm,5%,1/8W,AA,TP,1.8x3.2mm		
DR17	2001-000786	R-CARBON:47Kohm,5%,1/8W,AA,TP,1.8x3.2mm		
CR3	2001-000786	R-CARBON:47Kohm,5%,1/8W,AA,TP,1.8x3.2mm		
CR6	2001-000786	R-CARBON:47Kohm,5%,1/8W,AA,TP,1.8x3.2mm		
WR2	2001-000786	R-CARBON:47Kohm,5%,1/8W,AA,TP,1.8x3.2mm		
WR13	2001-000786	R-CARBON:47Kohm,5%,1/8W,AA,TP,1.8x3.2mm		
FR10	2001-000802	R-CARBON:5.6Kohm,5%,1/8W,AA,TP,1.8x3.2m		
FR9	2001-000802	R-CARBON:5.6Kohm,5%,1/8W,AA,TP,1.8x3.2m		
WR20	2001-000802	R-CARBON:5.6Kohm,5%,1/8W,AA,TP,1.8x3.2m		
FR20	2001-000864	R-CARBON:56Kohm,5%,1/8W,AA,TP,1.8x3.2mm		
DR21	2001-000864	R-CARBON:56Kohm,5%,1/8W,AA,TP,1.8x3.2mm		
DR27	2001-000890	R-CARBON:6.8Kohm,5%,1/8W,AA,TP,1.8x3.2m		
RR7	2001-000890	R-CARBON:6.8Kohm,5%,1/8W,AA,TP,1.8x3.2m		
DR37	2001-000890	R-CARBON:6.8Kohm,5%,1/8W,AA,TP,1.8x3.2m		
DR36	2001-000890	R-CARBON:6.8Kohm,5%,1/8W,AA,TP,1.8x3.2m		
DR35	2001-000890	R-CARBON:6.8Kohm,5%,1/8W,AA,TP,1.8x3.2m		
DR34	2001-000890	R-CARBON:6.8Kohm,5%,1/8W,AA,TP,1.8x3.2m		
DR12	2001-000890	R-CARBON:6.8Kohm,5%,1/8W,AA,TP,1.8x3.2m		
DR33	2001-000924	R-CARBON:680ohm,5%,1/8W,AA,TP,1.8x3.2mm		
DR32	2001-000924	R-CARBON:680ohm,5%,1/8W,AA,TP,1.8x3.2mm		
DR31	2001-000924	R-CARBON:680ohm,5%,1/8W,AA,TP,1.8x3.2mm		
DR30	2001-000924	R-CARBON:680ohm,5%,1/8W,AA,TP,1.8x3.2mm		
DR8	2001-000977	R-CARBON:8.2KOHM,5%,1/8W,AA,TP,1.8x3.2m		
DR26	2001-000977	R-CARBON:8.2KOHM,5%,1/8W,AA,TP,1.8x3.2m		
RR13	2001-001004	R-CARBON:82ohm,5%,1/4W,AA,TP,2.4x6.4mm		
DR23	2001-001093	R-CARBON(S):2.2Kohm,5%,1/2W,AA,TP,2.4x6.4mm		
RR1	2001-001153	R-CARBON(S):47ohm,5%,1/2W,AA,TP,2.4x6.4mm		
RR2	2001-001153	R-CARBON(S):47ohm,5%,1/2W,AA,TP,2.4x6.4mm		
DSR1	2103-000248	VR-SEMI:200Kohm,30%,1/10W,TOP		
DSR2	2103-000248	VR-SEMI:200Kohm,30%,1/10W,TOP		
RC26	2201-000161	C-CERAMIC,DISC:10nF,+80-20%,500V,Y5V,TP		
RC25	2201-000161	C-CERAMIC,DISC:10nF,+80-20%,500V,Y5V,TP		

Location no	Code no.	Description	Specification	Remarks
DC23	2201-000163	C-CERAMIC,DISC:10nF,+80-20%,50V,Y5V,TP,7		
DC22	2201-000163	C-CERAMIC,DISC:10nF,+80-20%,50V,Y5V,TP,7		
DC19	2201-000163	C-CERAMIC,DISC:10nF,+80-20%,50V,Y5V,TP,7		
DC18	2201-000163	C-CERAMIC,DISC:10nF,+80-20%,50V,Y5V,TP,7		
FC29	2201-000368	C-CERAMIC,DISC:220pF,10%,50V,SL,TP,6.5x3		
FC3	2201-000368	C-CERAMIC,DISC:220pF,10%,50V,SL,TP,6.5x3		
FC6	2201-000368	C-CERAMIC,DISC:220pF,10%,50V,SL,TP,6.5x3		
FC28	2201-000368	C-CERAMIC,DISC:220pF,10%,50V,SL,TP,6.5x3		
FC27	2201-000368	C-CERAMIC,DISC:220pF,10%,50V,SL,TP,6.5x3		
FC26	2201-000368	C-CERAMIC,DISC:220pF,10%,50V,SL,TP,6.5x3		
DC17	2201-000368	C-CERAMIC,DISC:220pF,10%,50V,SL,TP,6.5x3		
OC3	2201-000381	C-CERAMIC,DISC:22nF,+80%,50V,-,8x4mm,-		
OC1	2201-000487	C-CERAMIC,DISC:33pF,5%,50V,SL,TP,5x3.5mm		
WC4	2201-000557	C-CERAMIC,DISC:0.47nF,10%,50V,SL,TP,8x3		
DC1	2201-000674	C-CERAMIC,DISC:0.82nF,10%,50V,Y5PBK,5x3		
DC29	2201-000674	C-CERAMIC,DISC:0.82nF,10%,50V,Y5PBK,5x3		
TC7	2202-000781	C-CERAMIC,MLC-AXIAL:100pF,10%,50V,Y5P,TP		
TC6	2202-000781	C-CERAMIC,MLC-AXIAL:100pF,10%,50V,Y5P,TP		
TC5	2202-000781	C-CERAMIC,MLC-AXIAL:100pF,10%,50V,Y5P,TP		
FC14	2301-000361	C-FILM,PEF:1.2nF,10%,50V,TP,-,5mm		
FC15	2301-000375	C-FILM,PEF:100nF,5%,50V,TP,11x12.5x6.5,7		
FC16	2301-000375	C-FILM,PEF:100nF,5%,50V,TP,11x12.5x6.5,7		
FC17	2301-000375	C-FILM,PEF:100nF,5%,50V,TP,11x12.5x6.5,7		
FC32	2301-000375	C-FILM,PEF:100nF,5%,50V,TP,11x12.5x6.5,7		
WC5	2301-000375	C-FILM,PEF:100nF,5%,50V,TP,11x12.5x6.5,7		
DC10	2301-000375	C-FILM,PEF:100nF,5%,50V,TP,11x12.5x6.5,7		
DC25	2301-000375	C-FILM,PEF:100nF,5%,50V,TP,11x12.5x6.5,7		
DC26	2301-000375	C-FILM,PEF:100nF,5%,50V,TP,11x12.5x6.5,7		
DC7	2301-000375	C-FILM,PEF:100nF,5%,50V,TP,11x12.5x6.5,7		
FC13	2301-000375	C-FILM,PEF:100nF,5%,50V,TP,11x12.5x6.5,7		
DC24	2301-000379	C-FILM,PEF:10nF,10%,50V,TP,6x12x3.5mm,-		
DC11	2301-000379	C-FILM,PEF:10nF,10%,50V,TP,6x12x3.5mm,-		
DC16	2301-000404	C-FILM,PEF:2.2nF,10%,50V,TP,5.5x12x3mm,-		
DC15	2301-000404	C-FILM,PEF:2.2nF,10%,50V,TP,5.5x12x3mm,-		
DC14	2301-000404	C-FILM,PEF:2.2nF,10%,50V,TP,5.5x12x3mm,-		
DC13	2301-000407	C-FILM,PEF:2.7nF,10%,50V,TP,5.5x12x3mm,-		
WC9	2301-000412	C-FILM,PEF:22nF,10%,50V,TP,8x12x4mm,-		
DC31	2301-000412	C-FILM,PEF:22nF,10%,50V,TP,8x12x4mm,-		
CC2	2301-000449	C-FILM,PEF:47nF,10%,50V,TP,9.5x12.5x5mm,		
FC12	2301-000454	C-FILM,PEF:5.6nF,10%,50V,TP,6x12x3.3,5mm		
FC11	2301-000454	C-FILM,PEF:5.6nF,10%,50V,TP,6x12x3.3,5mm		
CC3	2401-000129	C-AL:1000uF,20%,16V,GP,-,10x16mm,5		
OC2	2401-000240	C-AL:100uF,20%,10V,GP,TP,5x11,5		
RC6	2401-000357	C-AL:100uF,20%,50V,GP,-,8x11,5,3,5mm		
CC5	2401-000419	C-AL:100uF,20%,16V,GP,5*11,5MM,TP		
DC30	2401-000419	C-AL:100uF,20%,16V,GP,5*11,5MM,TP		
RC9	2401-000438	C-AL:100uF,20%,25V,GP,-,5x11,2mm		
WC1	2401-000475	C-AL:100uF,20%,50V,GP,TP,5x11mm,5mm		
WC2	2401-000475	C-AL:100uF,20%,50V,GP,TP,5x11mm,5mm		
WC3	2401-000475	C-AL:100uF,20%,50V,GP,TP,5x11mm,5mm		
WC8	2401-000475	C-AL:100uF,20%,50V,GP,TP,5x11mm,5mm		
FC20	2401-000649	C-AL:2.2uF,20%,50V,BP,TP,5x11,5		
FC21	2401-000649	C-AL:2.2uF,20%,50V,BP,TP,5x11,5		
DC2	2401-000778	C-AL:220uF,20%,10V,GP,-,6,3x11,2,5mm		
RC11	2401-000795	C-AL:220uF,20%,16V,GP,TP,8x12mm,5mm		
CC1	2401-000907	C-AL:22uF,20%,16V,GP,TP,5x11mm,5mm		
FC10	2401-000907	C-AL:22uF,20%,16V,GP,TP,5x11mm,5mm		
RC10	2401-000907	C-AL:22uF,20%,16V,GP,TP,5x11mm,5mm		
FC1	2401-001022	C-AL:3.3uF,20%,50V,GP,TP,5x11,5		
DC5	2401-001080	C-AL:330nF,20%,50V,GP,-,5x11,2mm		
DC4	2401-001102	C-AL:330uF,20%,16V,GP,TP,8x11.5mm,5		
RC8	2401-001625	C-AL:6.8uF,20%,50V,GP,TP,5x11,5		
CC4	2401-001895	C-AL:100uF,20%,16V,GP,TP,6.3x11,2.5		
RC7	2401-001912	C-AL:1uF,20%,50V,GP,5*11,5mm,TP		
FC9	2401-001912	C-AL:1uF,20%,50V,GP,5*11,5mm,TP		
FC8	2401-001912	C-AL:1uF,20%,50V,GP,5*11,5mm,TP		
FC23	2401-001912	C-AL:1uF,20%,50V,GP,5*11,5mm,TP		
FC22	2401-001912	C-AL:1uF,20%,50V,GP,5*11,5mm,TP		
DC20	2401-001912	C-AL:1uF,20%,50V,GP,5*11,5mm,TP		
FC25	2401-001954	C-AL:4.7uF,20%,50V,GP,TP,5x11mm,5mm		
FC2	2401-001954	C-AL:4.7uF,20%,50V,GP,TP,5x11mm,5mm		
FC33	2401-001954	C-AL:4.7uF,20%,50V,GP,TP,5x11mm,5mm		
FC4	2401-001954	C-AL:4.7uF,20%,50V,GP,TP,5x11mm,5mm		
FC24	2401-001965	C-AL:470nF,20%,50V,BP,TP,4x7mm,5mm		
DC32	2401-001975	C-AL:47uF,20%,16V,GP,TP,5x11mm,5mm		
DC21	2401-001975	C-AL:47uF,20%,16V,GP,TP,5x11mm,5mm		
DC12	2401-001975	C-AL:47uF,20%,16V,GP,TP,5x11mm,5mm		
FC19	2401-002180	C-AL:2.2uF,20%,50V,GP,TP,5x11mm,5mm		
FC18	2401-002180	C-AL:2.2uF,20%,50V,GP,TP,5x11mm,5mm		
DC9	2401-002180	C-AL:2.2uF,20%,50V,GP,TP,5x11mm,5mm		
DC8	2401-002180	C-AL:2.2uF,20%,50V,GP,TP,5x11mm,5mm		
DC6	2401-002180	C-AL:2.2uF,20%,50V,GP,TP,5x11mm,5mm		
DC28	2401-002180	C-AL:2.2uF,20%,50V,GP,TP,5x11mm,5mm		
DC27	2401-002180	C-AL:2.2uF,20%,50V,GP,TP,5x11mm,5mm		
CL1	2701-000114	INDUCTOR-AXIAL:10uH,10%,2.5x3,4mm		
CL1	2701-000116	INDUCTOR-AXIAL:10uH,10%,4.2x9,8mm		
CL2	2701-000179	INDUCTOR-AXIAL:33uH,10%,4.2x9,8mm		
DL3	2701-000298	INDUCTOR-AXIAL:470uH,10%,4.2x9,8mm		
RF2	3602-000147	FUSE-CLIP:250V,7.5A,30mohm		
PCB	AH4-A00434A	PCB:MAX-8550/570/VB555/D...,-,-,3		



Location no	Code no.	Description	Specification	Remarks
PIC2	1201-001844	IC-POWER AMP,STK412-020,SIP,18P,2520MIL,		
PR41	2003-000008	R-METAL OXIDE(S):100ohm,5%,1W,AA,TP,3.3x		
PR42	2003-000008	R-METAL OXIDE(S):100ohm,5%,1W,AA,TP,3.3x		
PR31	2003-000390	R-METAL OXIDE(S):0.270HM,5%,2W,AA,TP,		
PR34	2003-000390	R-METAL OXIDE(S):0.270HM,5%,2W,AA,TP,		
PR33	2003-000390	R-METAL OXIDE(S):0.270HM,5%,2W,AA,TP,		
PR32	2003-000390	R-METAL OXIDE(S):0.270HM,5%,2W,AA,TP,		
PR5	2003-000578	R-METAL OXIDE(S):220ohm,5%,2W,AA,TP,4x12		
PR6	2003-000578	R-METAL OXIDE(S):220ohm,5%,2W,AA,TP,4x12		
PR45	2009-001117	R-METAL PLATE:0.10HM,5%,5W,CL,BK,5X13X18		
PR46	2009-001117	R-METAL PLATE:0.10HM,5%,5W,CL,BK,5X13X18		
PR47	2009-001117	R-METAL PLATE:0.10HM,5%,5W,CL,BK,5X13X18		
PR48	2009-001117	R-METAL PLATE:0.10HM,5%,5W,CL,BK,5X13X18		
PR58	2009-001117	R-METAL PLATE:0.10HM,5%,5W,CL,BK,5X13X18		
PR59	2009-001117	R-METAL PLATE:0.10HM,5%,5W,CL,BK,5X13X18		
PC22	2401-000230	C-AL:100uF,20%,100V,GP,TP,12.5x20mm		
PC23	2401-000230	C-AL:100uF,20%,100V,GP,TP,12.5x20mm		
PC24	2401-000230	C-AL:100uF,20%,100V,GP,TP,12.5x20mm		
PC25	2401-000230	C-AL:100uF,20%,100V,GP,TP,12.5x20mm		
JVR1	3406-001054	SWITCH-ROTARY:5V,DC,0.5mA,-,7.5mm		
PREL1	3501-001197	RELAY-MINIATURE:12VDC,0.54W,44,4mA,1Form		
PREL2	3501-001197	RELAY-MINIATURE:12VDC,0.54W,44,4mA,1Form		
PW4	3708-000181	CONNECTOR-FPC/FPC/PIC,16P,1.25mm,STRAIGH		
JCW1	3708-000451	CONNECTOR-FPC/FPC/PIC,16P,1.25mm,STRAIGH		
PW2	3710-001793	CONNECTOR-SOCKET:9P,1R,2.5MM,STRAIGHT,SN		
PW1	3710-001793	CONNECTOR-SOCKET:9P,1R,2.5MM,STRAIGHT,SN		
PCW1	3711-004989	CONNECTOR-HEADER:2WALL,9P,1R,2.5MM,ANGLE		
PCW2	3711-004989	CONNECTOR-HEADER:2WALL,9P,1R,2.5MM,ANGLE		
SPJACK	3716-001164	TERMINAL-BLOCK:SOLDER,SP,-,60V,7A		
	6003-001230	SCREW-TAPTITE,BH,+B,M3,1.16,ZPC(YEL),SWR		
PL7	AH27-90001A	COIL-SPRING:-,2.2UH,-,-,SPRING,-,-,-,-		
PL6	AH27-90001A	COIL-SPRING:-,2.2UH,-,-,SPRING,-,-,-,-		
PL5	AH27-90001A	COIL-SPRING:-,2.2UH,-,-,SPRING,-,-,-,-		
PL4	AH27-90001A	COIL-SPRING:-,2.2UH,-,-,SPRING,-,-,-,-		
PL3	AH27-90001A	COIL-SPRING:-,2.2UH,-,-,SPRING,-,-,-,-		
PL2	AH27-90001A	COIL-SPRING:-,2.2UH,-,-,SPRING,-,-,-,-		
PL1	AH27-90001A	COIL-SPRING:-,2.2UH,-,-,SPRING,-,-,-,-		
PL8	AH27-90001A	COIL-SPRING:-,2.2UH,-,-,SPRING,-,-,-,-		
PCW3	AH39-00295A	W/HARNESS UNIT,MAX-L5,-,-,9P,-,-,SCN-		
	AH60-10051A	SCREW-TAPTITE:-,-,FE,-,B,M3,L8,-,-,-		
	AH61-00973A	BRACKET-H/SINK,L,MAX-WB650,SECC T1.0,-,-		
	AH61-00977A	BRACKET-H/SINK,R,NAX-WB650,SECC T1.0,-,-		
	AH62-00063A	HEAT SINK,-M,MAX-WB650,AL EXTR,-,-,-,-		
PD5	0401-000101	DIODE-SWITCHING:1N4148,100V,200mA,DO-35,		
PD4	0401-000101	DIODE-SWITCHING:1N4148,100V,200mA,DO-35,		
PD3	0401-000101	DIODE-SWITCHING:1N4148,100V,200mA,DO-35,		
PD2	0402-000127	DIODE-RECTIFIER:1N4002,100V,1A,DO-41,TP		
PD1	0402-000127	DIODE-RECTIFIER:1N4002,100V,1A,DO-41,TP		
PZD1	0403-000382	DIODE-ZENER:UZP15B,15V,13.9-15.6V,1W,DO-		
PZD2	0403-000382	DIODE-ZENER:UZP15B,15V,13.9-15.6V,1W,DO-		
PQ8	0501-000296	TR-SMALL SIGNAL:KSA709-Y,NPN,800mW,TO-92		
PQ6	0501-000296	TR-SMALL SIGNAL:KSA709-Y,NPN,800mW,TO-92		
PQ10	0501-000296	TR-SMALL SIGNAL:KSA709-Y,NPN,800mW,TO-92		
PQ8	0501-000331	TR-SMALL SIGNAL:KSC1009-Y,NPN,800mW,TO-9		
PQ5	0501-000331	TR-SMALL SIGNAL:KSC1009-Y,NPN,800mW,TO-9		
PQ16	0501-000369	TR-SMALL SIGNAL:KSC2331-Y,NPN,1000mW,TO-		
PQ17	0501-000369	TR-SMALL SIGNAL:KSC2331-Y,NPN,1000mW,TO-		
PQ4	0501-000407	TR-SMALL SIGNAL:KSD471A-Y,NPN,800mW,TO-9		
PQ3	0501-000407	TR-SMALL SIGNAL:KSD471A-Y,NPN,800mW,TO-9		
PQ2	0501-000407	TR-SMALL SIGNAL:KSD471A-Y,NPN,800mW,TO-9		
PQ15	0501-000407	TR-SMALL SIGNAL:KSD471A-Y,NPN,800mW,TO-9		
PQ1	0501-000407	TR-SMALL SIGNAL:KSD471A-Y,NPN,800mW,TO-9		
PQ11	0501-000407	TR-SMALL SIGNAL:KSD471A-Y,NPN,800mW,TO-9		
PQ12	0501-000407	TR-SMALL SIGNAL:KSD471A-Y,NPN,800mW,TO-9		
PQ14	0501-000407	TR-SMALL SIGNAL:KSD471A-Y,NPN,800mW,TO-9		
PQ7	0504-001003	TR-DIGITAL:KSR2003,PNP,300MW,22K/22K,TO-		
PQ13	0504-001003	TR-DIGITAL:KSR2003,PNP,300MW,22K/22K,TO-		
JD5	0601-001238	LED:ROUND,RED,3.1mm,697nm		
JLD1	0601-001238	LED:ROUND,RED,3.1mm,697nm		
JLD10	0601-001238	LED:ROUND,RED,3.1mm,697nm		
JLD2	0601-001238	LED:ROUND,RED,3.1mm,697nm		
JLD3	0601-001238	LED:ROUND,RED,3.1mm,697nm		
JLD4	0601-001238	LED:ROUND,RED,3.1mm,697nm		
JLD6	0601-001238	LED:ROUND,RED,3.1mm,697nm		
JLD7	0601-001238	LED:ROUND,RED,3.1mm,697nm		
JLD8	0601-001238	LED:ROUND,RED,3.1mm,697nm		
JLD9	0601-001238	LED:ROUND,RED,3.1mm,697nm		
PR65	2001-000008	R-CARBON:15Kohm,5%,1/8W,AA,TP,1.8x3.2mm		
PR69	2001-000008	R-CARBON:15Kohm,5%,1/8W,AA,TP,1.8x3.2mm		
JR18	2001-000221	R-CARBON:1.2Kohm,5%,1/8W,AA,TP,1.8x3.2m		
JR21	2001-000241	R-CARBON:1.5Kohm,5%,1/8W,AA,TP,1.8x3.2m		
PR28	2001-000241	R-CARBON:1.5Kohm,5%,1/8W,AA,TP,1.8x3.2m		
PR36	2001-000241	R-CARBON:1.5Kohm,5%,1/8W,AA,TP,1.8x3.2m		
JR1	2001-000258	R-CARBON:1.8Kohm,5%,1/8W,AA,TP,1.8x3.2m		
PR72	2001-000273	R-CARBON:100Kohm,5%,1/8W,AA,TP,1.8x3.2m		
PR70	2001-000273	R-CARBON:100Kohm,5%,1/8W,AA,TP,1.8x3.2m		
PR57	2001-000273	R-CARBON:100Kohm,5%,1/8W,AA,TP,1.8x3.2m		
PR56	2001-000273	R-CARBON:100Kohm,5%,1/8W,AA,TP,1.8x3.2m		
PR1	2001-000273	R-CARBON:100Kohm,5%,1/8W,AA,TP,1.8x3.2m		
PR13	2001-000273	R-CARBON:100Kohm,5%,1/8W,AA,TP,1.8x3.2m		
PR20	2001-000273	R-CARBON:100Kohm,5%,1/8W,AA,TP,1.8x3.2m		
PR4	2001-000273	R-CARBON:100Kohm,5%,1/8W,AA,TP,1.8x3.2m		
PR79	2001-000290	R-CARBON:10Kohm,5%,1/8W,AA,TP,1.8x3.2mm		

Location no	Code no.	Description	Specification	Remarks
PR78	2001-000290	R-CARBON:10Kohm,5%,1/8W,AA,TP,1.8x3.2mm		
PR76	2001-000290	R-CARBON:10Kohm,5%,1/8W,AA,TP,1.8x3.2mm		
PR30	2001-000290	R-CARBON:10Kohm,5%,1/8W,AA,TP,1.8x3.2mm		
JR7	2001-000290	R-CARBON:10Kohm,5%,1/8W,AA,TP,1.8x3.2mm		
PR68	2001-000302	R-CARBON:10ohm,5%,1/8W,AA,TP,1.8x3.2mm		
PR64	2001-000302	R-CARBON:10ohm,5%,1/8W,AA,TP,1.8x3.2mm		
JR20	2001-000405	R-CARBON:180OHM,5%,1/8W,AA,TP,1.8x3.2MM		
JR21	2001-000405	R-CARBON:180OHM,5%,1/8W,AA,TP,1.8x3.2MM		
JR4	2001-000405	R-CARBON:180OHM,5%,1/8W,AA,TP,1.8x3.2MM		
JR5	2001-000405	R-CARBON:180OHM,5%,1/8W,AA,TP,1.8x3.2MM		
JR6	2001-000405	R-CARBON:180OHM,5%,1/8W,AA,TP,1.8x3.2MM		
JR11	2001-000405	R-CARBON:180OHM,5%,1/8W,AA,TP,1.8x3.2MM		
JR12	2001-000405	R-CARBON:180OHM,5%,1/8W,AA,TP,1.8x3.2MM		
JR13	2001-000405	R-CARBON:180OHM,5%,1/8W,AA,TP,1.8x3.2MM		
JR14	2001-000405	R-CARBON:180OHM,5%,1/8W,AA,TP,1.8x3.2MM		
JR15	2001-000405	R-CARBON:180OHM,5%,1/8W,AA,TP,1.8x3.2MM		
PR51	2001-000429	R-CARBON:1Kohm,5%,1/8W,AA,TP,1.8x3.2mm		
PR81	2001-000429	R-CARBON:1Kohm,5%,1/8W,AA,TP,1.8x3.2mm		
PR82	2001-000429	R-CARBON:1Kohm,5%,1/8W,AA,TP,1.8x3.2mm		
PR84	2001-000429	R-CARBON:1Kohm,5%,1/8W,AA,TP,1.8x3.2mm		
PR85	2001-000429	R-CARBON:1Kohm,5%,1/8W,AA,TP,1.8x3.2mm		
PR50	2001-000429	R-CARBON:1Kohm,5%,1/8W,AA,TP,1.8x3.2mm		
JR19	2001-000429	R-CARBON:1Kohm,5%,1/8W,AA,TP,1.8x3.2mm		
PR15	2001-000429	R-CARBON:1Kohm,5%,1/8W,AA,TP,1.8x3.2mm		
PR18	2001-000429	R-CARBON:1Kohm,5%,1/8W,AA,TP,1.8x3.2mm		
PR19	2001-000429	R-CARBON:1Kohm,5%,1/8W,AA,TP,1.8x3.2mm		
PR24	2001-000429	R-CARBON:1Kohm,5%,1/8W,AA,TP,1.8x3.2mm		
JR2	2001-000449	R-CARBON:2.2Kohm,5%,1/8W,AA,TP,1.8x3.2m		
PR77	2001-000522	R-CARBON:22Kohm,5%,1/8W,AA,TP,1.8x3.2mm		
PR74	2001-000522	R-CARBON:22Kohm,5%,1/8W,AA,TP,1.8x3.2mm		
PR67	2001-000522	R-CARBON:22Kohm,5%,1/8W,AA,TP,1.8x3.2mm		
PR63	2001-000522	R-CARBON:22Kohm,5%,1/8W,AA,TP,1.8x3.2mm		
JR9	2001-000522	R-CARBON:22Kohm,5%,1/8W,AA,TP,1.8x3.2mm		
PR62	2001-000563	R-CARBON:27Kohm,5%,1/8W,AA,TP,1.8x3.2mm		
PR66	2001-000563	R-CARBON:27Kohm,5%,1/8W,AA,TP,1.8x3.2mm		
JR3	2001-000591	R-CARBON:3.3Kohm,5%,1/8W,AA,TP,1.8x3.2m		
PR53	2001-000660	R-CARBON:33Kohm,5%,1/8W,AA,TP,1.8x3.2mm		
PR23	2001-000734	R-CARBON:4.7Kohm,5%,1/8W,AA,TP,1.8x3.2m		
PR71	2001-000734	R-CARBON:4.7Kohm,5%,1/8W,AA,TP,1.8x3.2m		
PR73	2001-000734	R-CARBON:4.7Kohm,5%,1/8W,AA,TP,1.8x3.2m		
PR80	2001-000734	R-CARBON:4.7Kohm,5%,1/8W,AA,TP,1.8x3.2m		
PR83	2001-000734	R-CARBON:4.7Kohm,5%,1/8W,AA,TP,1.8x3.2m		
JR22	2001-000734	R-CARBON:4.7Kohm,5%,1/8W,AA,TP,1.8x3.2m		
JR50	2001-000734	R-CARBON:4.7Kohm,5%,1/8W,AA,TP,1.8x3.2m		
PR16	2001-000734	R-CARBON:4.7Kohm,5%,1/8W,AA,TP,1.8x3.2m		
PR17	2001-000734	R-CARBON:4.7Kohm,5%,1/8W,AA,TP,1.8x3.2m		
PR22	2001-000734	R-CARBON:4.7Kohm,5%,1/8W,AA,TP,1.8x3.2m		
PR61	2001-000780	R-CARBON:470ohm,5%,1/8W,AA,TP,1.8x3.2mm		
PR60	2001-000780	R-CARBON:470ohm,5%,1/8W,AA,TP,1.8x3.2mm		
PR21	2001-000780	R-CARBON:470ohm,5%,1/8W,AA,TP,1.8x3.2mm		
PR14	2001-000780	R-CARBON:470ohm,5%,1/8W,AA,TP,1.8x3.2mm		
PR75	2001-000786	R-CARBON:47Kohm,5%,1/8W,AA,TP,1.8x3.2mm		
PR3	2001-000802	R-CARBON:5.6Kohm,5%,1/8W,AA,TP,1.8x3.2m		
PR2	2001-000802	R-CARBON:5.6Kohm,5%,1/8W,AA,TP,1.8x3.2m		
PR49	2001-000864	R-CARBON:56Kohm,5%,1/8W,AA,TP,1.8x3.2mm		
PR52	2001-000864	R-CARBON:56Kohm,5%,1/8W,AA,TP,1.8x3.2mm		
PR54	2001-000864	R-CARBON:56Kohm,5%,1/8W,AA,TP,1.8x3.2mm		
PR55	2001-000864	R-CARBON:56Kohm,5%,1/8W,AA,TP,1.8x3.2mm		
JR10	2001-000864	R-CARBON:56Kohm,5%,1/8W,AA,TP,1.8x3.2mm		
PR27	2001-000864	R-CARBON:56Kohm,5%,1/8W,AA,TP,1.8x3.2mm		
PR29	2001-000864	R-CARBON:56Kohm,5%,1/8W,AA,TP,1.8x3.2mm		
PR35	2001-000864	R-CARBON:56Kohm,5%,1/8W,AA,TP,1.8x3.2mm		
PR37	2001-000864	R-CARBON:56Kohm,5%,1/8W,AA,TP,1.8x3.2mm		
JR8	2001-000890	R-CARBON:6.8Kohm,5%,1/8W,AA,TP,1.8x3.2m		
JR17	2001-000995	R-CARBON:820ohm,5%,1/8W,AA,TP,1.8x3.2mm		
PR11	2001-001000	R-CARBON:82Kohm,5%,1/8W,AA,TP,1.8x3.2mm		
PR12	2001-001000	R-CARBON:82Kohm,5%,1/8W,AA,TP,1.8x3.2mm		
PR40	2001-001077	R-CARBON(S):150ohm,5%,1/2W,AA,TP,2.4x6.4		
PR39	2001-001077	R-CARBON(S):150ohm,5%,1/2W,AA,TP,2.4x6.4		
PR25	2003-000008	R-METAL OXIDE(S):100ohm,5%,1W,AA,TP,3.3x		
PR26	2003-000008	R-METAL OXIDE(S):100ohm,5%,1W,AA,TP,3.3x		
PR44	2003-000428	R-METAL OXIDE(S):1.5Kohm,5%,1W,AA,TP,3.3		
PR43	2003-000428	R-METAL OXIDE(S):1.5Kohm,5%,1W,AA,TP,3.3		
PR9	2003-000689	R-METAL OXIDE(S):4.7ohm,5%,1W,AA,TP,3.3x		
PR8	2003-000689	R-METAL OXIDE(S):4.7ohm,5%,1W,AA,TP,3.3x		
PR7	2003-000689	R-METAL OXIDE(S):4.7ohm,5%,1W,AA,TP,3.3x		
PR38	2003-000689	R-METAL OXIDE(S):4.7ohm,5%,1W,AA,TP,3.3x		
PR10	2003-000689	R-METAL OXIDE(S):4.7ohm,5%,1W,AA,TP,3.3x		
PC13	2201-000300	C-CERAMIC,DISC:1nF,20%,50V,YST,TP,5x3.5		
PC12	2201-000300	C-CERAMIC,DISC:1nF,20%,50V,YST,TP,5x3.5		
PC29	2201-000338	C-CERAMIC,DISC:2.2nF,20%,50V,YST,TP,5.0x		
PC28	2201-000338	C-CERAMIC,DISC:2.2nF,20%,50V,YST,TP,5.0x		
PC51	2201-000547	C-CERAMIC,DISC:4.7nF,20%,500V,YST,TP,14x		
PC52	2201-000547	C-CERAMIC,DISC:4.7nF,20%,500V,YST,TP,14x		
PC53	2201-000547	C-CERAMIC,DISC:4.7nF,20%,500V,YST,TP,14x		
PC58	2201-000547	C-CERAMIC,DISC:4.7nF,20%,500V,YST,TP,14x		
PC57	2201-000547	C-CERAMIC,DISC:4.7nF,20%,500V,YST,TP,14x		
PC56	2201-000547	C-CERAMIC,DISC:4.7nF,20%,500V,YST,TP,14x		
PC55	2201-000547	C-CERAMIC,DISC:4.7nF,20%,500V,YST,TP,14x		
PC54	2201-000547	C-CERAMIC,DISC:4.7nF,20%,500V,YST,TP,14x		
PC62	2201-000565	C-CERAMIC,DISC:47nF,+80-20%,...,12.5x4m		
PC61	2201-000565	C-CERAMIC,DISC:47nF,+80-20%,...,12.5x4m		
PC60	2201-000565	C-CERAMIC,DISC:47nF,+80-20%,...,12.5x4m		

Location no	Code no.	Description	Specification	Remarks
PC59	2201-000565	C-CERAMIC,DISC;47nF,+80-20%,--,12.5x4mm		
PC26	2201-000674	C-CERAMIC,DISC;0.82nF,10%,50V,Y5P,BK,5x3		
PC27	2201-000674	C-CERAMIC,DISC;0.82nF,10%,50V,Y5P,BK,5x3		
PC3	2201-000783	C-CERAMIC,DISC;100nF,+80-20%,50V,Y5V,TP		
PC35	2201-000838	C-CERAMIC,DISC;3pF,0.3pF,50V,CH,TP,5x3.5		
PC33	2201-000838	C-CERAMIC,DISC;3pF,0.3pF,50V,CH,TP,5x3.5		
PC14	2201-000838	C-CERAMIC,DISC;3pF,0.3pF,50V,CH,TP,5x3.5		
PC10	2201-000838	C-CERAMIC,DISC;3pF,0.3pF,50V,CH,TP,5x3.5		
JC2	2202-000796	C-CERAMIC,MLC-AXIAL;1nF,10%,50V,Y5P,TP,3		
JC1	2202-000796	C-CERAMIC,MLC-AXIAL;1nF,10%,50V,Y5P,TP,3		
PC38	2202-000806	C-CERAMIC,MLC-AXIAL;220pF,10%,50V,Y5P,TP		
PC34	2202-000806	C-CERAMIC,MLC-AXIAL;220pF,10%,50V,Y5P,TP		
PC15	2202-000806	C-CERAMIC,MLC-AXIAL;220pF,10%,50V,Y5P,TP		
PC11	2202-000806	C-CERAMIC,MLC-AXIAL;220pF,10%,50V,Y5P,TP		
PC5	2301-000375	C-FILM,PEF;100nF,5%,50V,TP,11x12.5x6.5,7		
PC4	2301-000375	C-FILM,PEF;100nF,5%,50V,TP,11x12.5x6.5,7		
PC2	2301-000375	C-FILM,PEF;100nF,5%,50V,TP,11x12.5x6.5,7		
PC7	2301-000379	C-FILM,PEF;10nF,10%,50V,TP,6x12x3.5mm,-		
PC16	2301-000379	C-FILM,PEF;10nF,10%,50V,TP,6x12x3.5mm,-		
PC9	2401-000357	C-AL;100uF,20%,50V,GP,-8x11.5,3.5m		
PC50	2401-000357	C-AL;100uF,20%,50V,GP,-8x11.5,3.5m		
PC21	2401-000357	C-AL;100uF,20%,50V,GP,-8x11.5,3.5m		
PC20	2401-000357	C-AL;100uF,20%,50V,GP,-8x11.5,3.5m		
PC19	2401-000475	C-AL;10uF,20%,50V,GP,TP,5x11mm,5mm		
PC18	2401-000475	C-AL;10uF,20%,50V,GP,TP,5x11mm,5mm		
PC63	2401-000970	C-AL;22uF,20%,50V,WT,TP,5x11.5		
PC8	2401-001164	C-AL;33uF,20%,16V,GP,TP,5x11mm,5mm		
PC17	2401-001164	C-AL;33uF,20%,16V,GP,TP,5x11mm,5mm		
PC64	2401-001538	C-AL;47uF,20%,25V,GP,TP,5x11mm,5mm		
PC37	2401-001895	C-AL;100uF,20%,16V,GP,TP,6.3x11.2,5		
PC36	2401-001895	C-AL;100uF,20%,16V,GP,TP,6.3x11.2,5		
PC1	2401-001895	C-AL;100uF,20%,16V,GP,TP,6.3x11.2,5		
PC32	2401-002180	C-AL;2.2uF,20%,50V,GP,TP,5x11mm,5mm		
PC31	2401-002180	C-AL;2.2uF,20%,50V,GP,TP,5x11mm,5mm		
JSW4	3404-000165	SWITCH-TACT;12V,50mA,160gf,6x6mm,SPST		
JSW5	3404-000165	SWITCH-TACT;12V,50mA,160gf,6x6mm,SPST		
JSW6	3404-000165	SWITCH-TACT;12V,50mA,160gf,6x6mm,SPST		
JSW7	3404-000165	SWITCH-TACT;12V,50mA,160gf,6x6mm,SPST		
JSW8	3404-000165	SWITCH-TACT;12V,50mA,160gf,6x6mm,SPST		
JSW9	3404-000165	SWITCH-TACT;12V,50mA,160gf,6x6mm,SPST		
JSW3	3404-000165	SWITCH-TACT;12V,50mA,160gf,6x6mm,SPST		
JSW1	3404-000165	SWITCH-TACT;12V,50mA,160gf,6x6mm,SPST		
JSW10	3404-000165	SWITCH-TACT;12V,50mA,160gf,6x6mm,SPST		
JSW11	3404-000165	SWITCH-TACT;12V,50mA,160gf,6x6mm,SPST		
JSW2	3404-000165	SWITCH-TACT;12V,50mA,160gf,6x6mm,SPST		
JSW13	3404-000165	SWITCH-TACT;12V,50mA,160gf,6x6mm,SPST		
JSW12	3404-000165	SWITCH-TACT;12V,50mA,160gf,6x6mm,SPST		
PCB	AH41-00449A	PCB-PCB AMP;MAX-WB630/VB630/675,-,-,-,1.		

## \*\*\*\*\* MAXZB630 PARTS LIST \*\*\*\*\*

3721-000117	PLUG-CONVERSION;2P,4.OPI,#16-22,SN
3809-000171	CABLE-FLAT;30V,80C,200mm,16P,1.25mm,UL28
3809-001034	CABLE-FLAT;30V,80C,170mm,22P,1.25mm,UL28
3809-001185	CABLE-FLAT;30V,80C,120MM,16P,1.25MM,UL28
3809-001222	CABLE-FLAT;30V,80C,50mm,11P,1.25mm,UL289
3809-001332	CABLE-FLAT;30V,80C,140MM,16P,1.25MM,UL28
AH26-00177A	TRANS POWER,-,MAX-B630,-,-,120/240V,-,-
AH38-10001A	WIRE-LEAD;1007#2,1500MM
AH39-00257A	POWER CORD;Z-88,-,CP2,250V,2.5A,1830MM/1
AH39-50001X	WIRE HARNESS;RING,1007#24,200MM,BLK
AH40-00010A	TUNER-PACK ASSY,-,FM/MW,-,-,-,-,75 O
AH42-20001P	ANT LOOP,-,KS971120-01,18.5UH#10%-
AH59-00134N	REMOCON-ASSY;MAX-WB630/SAMSUNG,-,-,27KEY

## AH59-00164B DECK-ASS'Y,-,MAX-ZL45,-,-,-,-,-

### AH92-00922C ASSY PCB-CD,MP3;G3H1-3CD,MP3,3.5S

WIC402	1003-001162	IC-MOTOR DRIVER;KA3082,SIP,10PIN,25MIL,D
WIC401	1003-001162	IC-MOTOR DRIVER;KA3082,SIP,10PIN,25MIL,D
X201	2802-000211	RESONATOR-CERAMIC;16.93MHz,0.5%,TP,10.0x
CW103	3708-001131	CONNECTOR-FPC/FPC/PIC;5P,1.25mm,STRAIGHT
CW101	3708-001252	CONNECTOR-FPC/FPC/PIC;16P,1mm,STRAIGHT-F
CW105	3708-001438	CONNECTOR-FPC/FPC/PIC;22P,1.25mm,ANGLE,S
CW107	3711-000906	CONNECTOR-HEADER;BOX,3P,1R,2mm,ANGLE,SN
CW104	3711-003379	CONNECTOR-HEADER;NOWALL,3P,1R,2.5mm,STRA
CW106	AH39-00060A	LEAD CONNECTOR ASSY,-,51015-08,51004-08,
CW102	AH39-20561P	LEAD CONNECTOR ASSY,-,5295,PHR,6P,150mm,
D301	0402-000151	DIODE-RECTIFIER;1N5392,100V,1.5A,DO-15,T
ZD301	0403-000344	DIODE-ZENER;UZ3.9B,3.9V,3.7-4.1V,500mW,D
ZD402	0403-000352	DIODE-ZENER;UZ4.7BM,4.7V,4.4-5.0V,500mW,D
ZD401	0403-000361	DIODE-ZENER;UZ6.2BSB,6.2V,5.99-6.24V,500
Q302	0501-000010	TR-SMALL SIGNAL;KSC1008,NPN,800mW,TO-92
Q101	0501-000314	TR-SMALL SIGNAL;KSA812,PNP,150mW,SOT-23,
Q301	0501-000610	TR-SMALL SIGNAL;KSA928A,Y,NPN,1W,TO-92L,
WIC201	0904-001524	IC-DSP;SL9290,-,QFP,48P,472MIL,16.934
WIC301	1003-000179	IC-MOTOR DRIVER;KA9258D,SOP28P,-,SINGLE
WIC602	1105-001339	IC-DRAM;11L1644,4Mx8Bit,TSDP,24P,300MI
WIC101	1204-001799	IC-ASP;KB9226,LQFP,48P,393MIL,PLASTIC
WIC601	1204-001885	IC-DECODER;SSL9276,LQFP,64P,-,PLASTIC,3.
R117	2001-000331	R-CARBON;12Kohm,5%,1/8W,AA,TP,1.8x3.2mm

Location no	Code no.	Description	Specification	Remarks
R810	2001-000362	R-CARBON;150ohm,5%,1/8W,AA,TP,1.8x3.2mm		
R803	2001-000429	R-CARBON;1Kohm,5%,1/8W,AA,TP,1.8x3.2mm		
R605	2001-000429	R-CARBON;1Kohm,5%,1/8W,AA,TP,1.8x3.2mm		
R212	2001-000429	R-CARBON;1Kohm,5%,1/8W,AA,TP,1.8x3.2mm		
R211	2001-000429	R-CARBON;1Kohm,5%,1/8W,AA,TP,1.8x3.2mm		
R604	2001-000515	R-CARBON;220ohm,5%,1/8W,AA,TP,1.8x3.2mm		
R302	2001-001006	R-CARBON;820ohm,5%,1/8W,AA,TP,1.8x3.2mm		
R114	2007-000001	R-CHIP;68KOHM,5%,1/10W,DA,TP,2012		
J3	2007-000029	R-CHIP;0OHM,5%,1/10W,DA,TP,2012		
J4	2007-000029	R-CHIP;0OHM,5%,1/10W,DA,TP,2012		
J5	2007-000029	R-CHIP;0OHM,5%,1/10W,DA,TP,2012		
J7	2007-000029	R-CHIP;0OHM,5%,1/10W,DA,TP,2012		
J8	2007-000029	R-CHIP;0OHM,5%,1/10W,DA,TP,2012		
J9	2007-000029	R-CHIP;0OHM,5%,1/10W,DA,TP,2012		
J1	2007-000029	R-CHIP;0OHM,5%,1/10W,DA,TP,2012		
J10	2007-000029	R-CHIP;0OHM,5%,1/10W,DA,TP,2012		
J11	2007-000029	R-CHIP;0OHM,5%,1/10W,DA,TP,2012		
J13	2007-000029	R-CHIP;0OHM,5%,1/10W,DA,TP,2012		
J14	2007-000029	R-CHIP;0OHM,5%,1/10W,DA,TP,2012		
J2	2007-000029	R-CHIP;0OHM,5%,1/10W,DA,TP,2012		
R501R	2007-000282	R-CHIP;100KOHM,5%,1/10W,DA,TP,2012		
R501L	2007-000282	R-CHIP;100KOHM,5%,1/10W,DA,TP,2012		
R502R	2007-000290	R-CHIP;100OHM,5%,1/10W,DA,TP,2012		
R502L	2007-000290	R-CHIP;100OHM,5%,1/10W,DA,TP,2012		
R203	2007-000290	R-CHIP;100OHM,5%,1/10W,DA,TP,2012		
R201	2007-000290	R-CHIP;100OHM,5%,1/10W,DA,TP,2012		
R809	2007-000300	R-CHIP;10KOHM,5%,1/10W,DA,TP,2012		
R133	2007-000300	R-CHIP;10KOHM,5%,1/10W,DA,TP,2012		
R132	2007-000300	R-CHIP;10KOHM,5%,1/10W,DA,TP,2012		
R108	2007-000308	R-CHIP;10OHM,5%,1/10W,DA,TP,2012		
R125	2007-000338	R-CHIP;120KOHM,5%,1/10W,DA,TP,2012		
R124	2007-000338	R-CHIP;120KOHM,5%,1/10W,DA,TP,2012		
R110	2007-000409	R-CHIP;15KOHM,5%,1/10W,DA,TP,2012		
R105	2007-000409	R-CHIP;15KOHM,5%,1/10W,DA,TP,2012		
R121	2007-000409	R-CHIP;15KOHM,5%,1/10W,DA,TP,2012		
R113	2007-000444	R-CHIP;180KOHM,5%,1/10W,DA,TP,2012		
R603	2007-000468	R-CHIP;1KOHM,5%,1/10W,DA,TP,2012		
R801	2007-000468	R-CHIP;1KOHM,5%,1/10W,DA,TP,2012		
R802	2007-000468	R-CHIP;1KOHM,5%,1/10W,DA,TP,2012		
R804	2007-000468	R-CHIP;1KOHM,5%,1/10W,DA,TP,2012		
R805	2007-000468	R-CHIP;1KOHM,5%,1/10W,DA,TP,2012		
R806	2007-000468	R-CHIP;1KOHM,5%,1/10W,DA,TP,2012		
R811	2007-000468	R-CHIP;1KOHM,5%,1/10W,DA,TP,2012		
R812	2007-000468	R-CHIP;1KOHM,5%,1/10W,DA,TP,2012		
R602	2007-000468	R-CHIP;1KOHM,5%,1/10W,DA,TP,2012		
R204	2007-000468	R-CHIP;1KOHM,5%,1/10W,DA,TP,2012		
R205	2007-000468	R-CHIP;1KOHM,5%,1/10W,DA,TP,2012		
R206	2007-000468	R-CHIP;1KOHM,5%,1/10W,DA,TP,2012		
R207	2007-000468	R-CHIP;1KOHM,5%,1/10W,DA,TP,2012		
R601	2007-000468	R-CHIP;1KOHM,5%,1/10W,DA,TP,2012		
R213	2007-000468	R-CHIP;1KOHM,5%,1/10W,DA,TP,2012		
R209	2007-000468	R-CHIP;1KOHM,5%,1/10W,DA,TP,2012		
R208	2007-000468	R-CHIP;1KOHM,5%,1/10W,DA,TP,2012		
R202	2007-000477	R-CHIP;1MOHM,5%,1/10W,DA,TP,2012		
R118	2007-000477	R-CHIP;1MOHM,5%,1/10W,DA,TP,2012		
R116	2007-000546	R-CHIP;20KOHM,5%,1/10W,DA,TP,2012		
R210	2007-000572	R-CHIP;220OHM,5%,1/10W,DA,TP,2012		
R128	2007-000653	R-CHIP;27KOHM,5%,1/10W,DA,TP,2012		
R809	2007-000872	R-CHIP;4.7KOHM,5%,1/10W,DA,TP,2012		
R808	2007-000872	R-CHIP;4.7KOHM,5%,1/10W,DA,TP,2012		
R807	2007-000872	R-CHIP;4.7KOHM,5%,1/10W,DA,TP,2012		
DR2	2007-000872	R-CHIP;4.7KOHM,5%,1/10W,DA,TP,2012		
DR1	2007-000872	R-CHIP;4.7KOHM,5%,1/10W,DA,TP,2012		
R813	2007-000941	R-CHIP;47KOHM,5%,1/10W,DA,TP,2012		
R129	2007-000941	R-CHIP;47KOHM,5%,1/10W,DA,TP,2012		
R123	2007-000941	R-CHIP;47KOHM,5%,1/10W,DA,TP,2012		
R126	2007-001039	R-CHIP;56KOHM,5%,1/10W,DA,TP,2012		
R120	2007-001039	R-CHIP;56KOHM,5%,1/10W,DA,TP,2012		
R104	2007-001039	R-CHIP;56KOHM,5%,1/10W,DA,TP,2012		
R103	2007-001039	R-CHIP;56KOHM,5%,1/10W,DA,TP,2012		
R102	2007-001039	R-CHIP;56KOHM,5%,1/10W,DA,TP,2012		
R101	2007-001039	R-CHIP;56KOHM,5%,1/10W,DA,TP,2012		
R115	2007-001177	R-CHIP;8.2KOHM,5%,1/10W,DA,TP,2012		
R112	2007-001195	R-CHIP;820KOHM,5%,1/10W,DA,TP,2012		
R127	2007-001208	R-CHIP;82KOHM,5%,1/10W,DA,TP,2012		
R119	2007-001208	R-CHIP;82KOHM,5%,1/10W,DA,TP,2012		
R106	2007-001208	R-CHIP;82KOHM,5%,1/10W,DA,TP,2012		
R105	2007-001208	R-CHIP;82KOHM,5%,1/10W,DA,TP,2012		
R107	2007-001216	R-CHIP;82OHM,5%,1/10W,DA,TP,2012		
R301	2008-000140	R-FUSIBLE;2.2ohm,5%,1/2W,AA,TP,3.5x9.4mm		
C804	2202-000243	C-CERAMIC,MLC-AXIAL;33pF,5%,50V,SL,TP,3.		
C805	2202-000243	C-CERAMIC,MLC-AXIAL;33pF,5%,50V,SL,TP,3.		
C806	2202-000243	C-CERAMIC,MLC-AXIAL;33pF,5%,50V,SL,TP,3.		
C603A	2202-000780	C-CERAMIC,MLC-AXIAL;100nF,+80-20%,50V,Y5		
C113	2202-000780	C-CERAMIC,MLC-AXIAL;100nF,+80-20%,50V,Y5		
C604	2203-000203	C-CERAMIC,CHIP;100nF,10%,16V,X7R,TP,2012		
C403	2203-000203	C-CERAMIC,CHIP;100nF,10%,16V,X7R,TP,2012		
C211	2203-000203	C-CERAMIC,CHIP;100nF,10%,16V,X7R,TP,2012		
C205	2203-000203	C-CERAMIC,CHIP;100nF,10%,16V,X7R,TP,2012		
C606	2203-000203	C-CERAMIC,CHIP;100nF,10%,16V,X7R,TP,2012		
C607	2203-000203	C-CERAMIC,CHIP;100nF,10%,16V,X7R,TP,2012		
C610	2203-000203	C-CERAMIC,CHIP;100nF,10%,16V,X7R,TP,2012		
C611	2203-000203	C-CERAMIC,CHIP;100nF,10%,16V,X7R,TP,2012		

Location no	Code no.	Description	Specification	Remarks
C612	2203-000203	C-CERAMIC,CHIP;100nF;10%,16V,X7R,TP,2012		
C115	2203-000203	C-CERAMIC,CHIP;100nF;10%,16V,X7R,TP,2012		
C116	2203-000203	C-CERAMIC,CHIP;100nF;10%,16V,X7R,TP,2012		
C118	2203-000203	C-CERAMIC,CHIP;100nF;10%,16V,X7R,TP,2012		
C124	2203-000203	C-CERAMIC,CHIP;100nF;10%,16V,X7R,TP,2012		
C129	2203-000203	C-CERAMIC,CHIP;100nF;10%,16V,X7R,TP,2012		
C204	2203-000203	C-CERAMIC,CHIP;100nF;10%,16V,X7R,TP,2012		
C132	2203-000203	C-CERAMIC,CHIP;100nF;10%,16V,X7R,TP,2012		
C131	2203-000203	C-CERAMIC,CHIP;100nF;10%,16V,X7R,TP,2012		
C130	2203-000203	C-CERAMIC,CHIP;100nF;10%,16V,X7R,TP,2012		
C305	2203-000260	C-CERAMIC,CHIP;10nF;10%,50V,X7R,TP,2012		
C304	2203-000260	C-CERAMIC,CHIP;10nF;10%,50V,X7R,TP,2012		
C218	2203-000260	C-CERAMIC,CHIP;10nF;10%,50V,X7R,TP,2012		
C401	2203-000260	C-CERAMIC,CHIP;10nF;10%,50V,X7R,TP,2012		
C402	2203-000260	C-CERAMIC,CHIP;10nF;10%,50V,X7R,TP,2012		
C601	2203-000260	C-CERAMIC,CHIP;10nF;10%,50V,X7R,TP,2012		
C602	2203-000260	C-CERAMIC,CHIP;10nF;10%,50V,X7R,TP,2012		
C121	2203-000260	C-CERAMIC,CHIP;10nF;10%,50V,X7R,TP,2012		
C134	2203-000260	C-CERAMIC,CHIP;10nF;10%,50V,X7R,TP,2012		
C207	2203-000260	C-CERAMIC,CHIP;10nF;10%,50V,X7R,TP,2012		
C209	2203-000260	C-CERAMIC,CHIP;10nF;10%,50V,X7R,TP,2012		
C213	2203-000260	C-CERAMIC,CHIP;10nF;10%,50V,X7R,TP,2012		
C214	2203-000260	C-CERAMIC,CHIP;10nF;10%,50V,X7R,TP,2012		
C216	2203-000260	C-CERAMIC,CHIP;10nF;10%,50V,X7R,TP,2012		
C126	2203-000495	C-CERAMIC,CHIP;2.2nF;10%,50V,X7R,TP,2012		
C127	2203-000595	C-CERAMIC,CHIP;0.22nF;5%,50V,NP0,TP,2012		
C803	2203-000787	C-CERAMIC,CHIP;0.33nF;5%,50V,NP0,TP,2012		
C128	2203-000802	C-CERAMIC,CHIP;33nF;10%,50V,X7R,TP,2012		
C119	2203-000802	C-CERAMIC,CHIP;33nF;10%,50V,X7R,TP,2012		
C105	2203-000802	C-CERAMIC,CHIP;33nF;10%,50V,X7R,TP,2012		
C125	2203-000840	C-CERAMIC,CHIP;0.39nF;5%,50V,NP0,TP,2012		
C208	2203-000858	C-CERAMIC,CHIP;0.039nF;5%,50V,NP0,TP,201		
C112	2203-000892	C-CERAMIC,CHIP;4.7nF;10%,50V,X7R,TP,2012		
C111	2203-000892	C-CERAMIC,CHIP;4.7nF;10%,50V,X7R,TP,2012		
C124A	2203-001064	C-CERAMIC,CHIP;56nF;10%,50V,NP0,TP,2012		
C122	2203-001137	C-CERAMIC,CHIP;68nF;+80-20%,50V,Y5V,TP,2		
C106	2203-001137	C-CERAMIC,CHIP;68nF;+80-20%,50V,Y5V,TP,2		
C608	2203-001223	C-CERAMIC,CHIP;0.82nF;10%,50V,X7R,TP,201		
C605	2203-001223	C-CERAMIC,CHIP;0.82nF;10%,50V,X7R,TP,201		
C203	2203-001223	C-CERAMIC,CHIP;0.82nF;10%,50V,X7R,TP,201		
C502R	2203-001537	C-CERAMIC,CHIP;1nF;10%,50V,X7R,TP,2012		
C502L	2203-001537	C-CERAMIC,CHIP;1nF;10%,50V,X7R,TP,2012		
C117	2203-001537	C-CERAMIC,CHIP;1nF;10%,50V,X7R,TP,2012		
C102	2203-001537	C-CERAMIC,CHIP;1nF;10%,50V,X7R,TP,2012		
C104	2203-001551	C-CERAMIC,CHIP;1.5nF;10%,50V,X7R,TP,2012		
C103	2203-001551	C-CERAMIC,CHIP;1.5nF;10%,50V,X7R,TP,2012		
C202	2203-001619	C-CERAMIC,CHIP;0.027nF;5%,50V,NP0,TP,201		
C201	2203-001619	C-CERAMIC,CHIP;0.027nF;5%,50V,NP0,TP,201		
C215	2401-000240	C-AL;100uF;20%,10V,GP,TP5x11,5		
C217	2401-000240	C-AL;100uF;20%,10V,GP,TP5x11,5		
C302	2401-000240	C-AL;100uF;20%,10V,GP,TP5x11,5		
C303	2401-000240	C-AL;100uF;20%,10V,GP,TP5x11,5		
C603	2401-000240	C-AL;100uF;20%,10V,GP,TP5x11,5		
C101	2401-000240	C-AL;100uF;20%,10V,GP,TP5x11,5		
C107	2401-000240	C-AL;100uF;20%,10V,GP,TP5x11,5		
C108	2401-000240	C-AL;100uF;20%,10V,GP,TP5x11,5		
C133	2401-000240	C-AL;100uF;20%,10V,GP,TP5x11,5		
C212	2401-000240	C-AL;100uF;20%,10V,GP,TP5x11,5		
C123	2401-000419	C-AL;100uF;20%,16V,GP,5X11,5		
C801	2401-000795	C-AL;220uF;20%,16V,GP,TP8x12mm,5mm		
C301	2401-001102	C-AL;330uF;20%,16V,GP,TP8x11.5mm,5		
c114	2401-001625	C-AL;8.8uF;20%,50V,GP,TP5x11,5		
C501L	2401-001954	C-AL;4.7uF;20%,50V,GP,TP5x11mm,5mm		
C501R	2401-001954	C-AL;4.7uF;20%,50V,GP,TP5x11mm,5mm		
C135	2401-001968	C-AL;470nF;20%,50V,GP,TP5x11mm,5mm		
C120	2401-001968	C-AL;470nF;20%,50V,GP,TP5x11mm,5mm		
WIC801	AC14-12001G	ICK:AT8L05,-		
	AH92-01253A	ASSY PCB;G3HI-3CDMP3		
	AJ59-20150F	DECK-LDP;CVM55R2/EXP,-,-,-,-,-		
	3710-000544	CONNECTOR-SOCKET;42140-2203 3P ,1R,2.5MM		
	3711-000826	CONNECTOR-HEADER;BOX,2P,1R,2mm,ANGLE,SN		
	AH91-60150C	ASSY CDP DECK;CMS-D73SG6(U)JVC,CMS-300D		
	3409-001078	SWITCH-LEAF;16Vdc,500mA,10gf,SPST		
	AH30-00007A	PICK UP;SOH-AD3,-,-,-,100°80'45,D73SG6		
	AH59-01075B	SPEAKER SYSTEM;PSWB630E,-,-,-,-,-,XAP,		
	AH68-01034J	MANUAL USERS;MAX-WB650,ELS,POR,-,80G PAP		
	AH68-01034K	MANUAL USERS;MAX-WB650,MAC,ENG,-,80G PAP		
	AH68-01094J	MANUAL-BOOK;MAX-ZB630,MAC(NO RDS),ENG,-,		
	AH68-01094K	MANUAL-BOOK;MAX-ZB630,SMT,GSP(INO RDS),SP		
<b>AH92-01375G ASSY PCB-FRONT;MAX-WB650LH,NO MIC,NO CE,</b>				
UIC2	0904-001621	IC-I/O CONTROLLER;PT8300,16BIT,SOP,28P,3		
UIC3	0904-001621	IC-I/O CONTROLLER;PT8300,16BIT,SOP,28P,3		
MIC1	1201-001572	IC-PREAMP;2011,5P,7P,17ML,SINGLE,47,PL		
MVR1	2101-001052	VR-ROTARY;10KOHM,10%,0.05W,TOP		
UX2	2801-001394	CRYSTAL-UNIT;32.768KHz,20ppm,28-AA,Y;12.5		
UX1	2802-001174	RESONATOR-CERAMIC;10MHZ,0.5%,BK,8X3.5X3MM		
UVR1	3406-001047	SWITCH-ROTARY;5V,DC,0.5mA,-,12mm		
UVR3	3406-001047	SWITCH-ROTARY;5V,DC,0.5mA,-,12mm		
UVR2	3406-001050	SWITCH-ROTARY;5V,DC,0.5mA,click,12mm		
UCV5	3708-000451	CONNECTOR-FPC/FFC/PIC;16P,1.25mm,STRAIGH		
UCV4	3708-000451	CONNECTOR-FPC/FFC/PIC;16P,1.25mm,STRAIGH		

Location no	Code no.	Description	Specification	Remarks
UCW2	3708-000451	CONNECTOR-FPC/FFC/PIC;16P,1.25mm,STRAIGH		
UCW1	3708-000451	CONNECTOR-FPC/FFC/PIC;16P,1.25mm,STRAIGH		
UCW7	3708-000454	CONNECTOR-FPC/FFC/PIC;22P,1.25mm,STRAIGH		
UCW6	3708-000454	CONNECTOR-FPC/FFC/PIC;22P,1.25mm,STRAIGH		
UCW3	3708-000454	CONNECTOR-FPC/FFC/PIC;22P,1.25mm,STRAIGH		
UCH1	3711-000827	CONNECTOR-HEADER;BOX,2P,1R,2mm,STRAIGHT,		
UCH2	3711-001018	CONNECTOR-HEADER;BOX,5P,1R,2mm,STRAIGHT,		
HJACK1	3722-000351	JACK-PHONE;11P;3.5PL,AG,BLK,-		
MJACK2	3722-001190	JACK-PHONE;9P/2C,6.43P(AU,BLK,RC6701(EI		
MJACK1	3722-001190	JACK-PHONE;9P/2C,6.43P(AU,BLK,RC6701(EI		
RE-EYE	AC59-60060A	MODULE REMOCON;GP1U281R,SHARP;38KHz,-,-,		
UVFD1	AH07-00066A	VF DISPLAY;HNA-16LM24T,MAX-B550/570/VB55		
UIC1	AH11-00074D	MASK ROM;LC876756A-50E1,MAX-WB630/WB650		
UCA2	AH39-00101A	LEAD CONNECTOR ASSY,-,5295,51004,5P,150M		
UCA1	AH39-00109A	LEAD CONNECTOR ASSY,-,5295,51004,2P,140M		
	AH39-50001L	WIRE HARNESS;RING,1007#24,200MM,BLK		
	AH39-50001N	WIRE HARNESS;RING,1007#24,250MM,BLK		
UD3	0401-000101	DIODE-SWITCHING;1N4148,100V,200mA,DO-35,		
UD22	0401-000101	DIODE-SWITCHING;1N4148,100V,200mA,DO-35,		
UD2	0401-000101	DIODE-SWITCHING;1N4148,100V,200mA,DO-35,		
MD1	0401-000101	DIODE-SWITCHING;1N4148,100V,200mA,DO-35,		
UD17	0401-000101	DIODE-SWITCHING;1N4148,100V,200mA,DO-35,		
UD18	0401-000101	DIODE-SWITCHING;1N4148,100V,200mA,DO-35,		
UD21	0402-000127	DIODE-RECTIFIER;1N4002,100V,1A,DO-41,TP		
UD23	0402-000127	DIODE-RECTIFIER;1N4002,100V,1A,DO-41,TP		
UD27	0402-000127	DIODE-RECTIFIER;1N4002,100V,1A,DO-41,TP		
UD30	0402-000127	DIODE-RECTIFIER;1N4002,100V,1A,DO-41,TP		
UD15	0402-000127	DIODE-RECTIFIER;1N4002,100V,1A,DO-41,TP		
UD16	0402-000127	DIODE-RECTIFIER;1N4002,100V,1A,DO-41,TP		
UD19	0402-000127	DIODE-RECTIFIER;1N4002,100V,1A,DO-41,TP		
UD20	0402-000127	DIODE-RECTIFIER;1N4002,100V,1A,DO-41,TP		
UZD2	0403-000393	DIODE-ZENER;UZP5,1B,5.1V,4.8-5.4V,1W,DO-		
UZD1	0403-000393	DIODE-ZENER;UZP5,1B,5.1V,4.8-5.4V,1W,DO-		
UQ2	0501-000398	TR-SMALL SIGNAL;KSC945,NPN,250mW,TO-92,T		
UQ1	0501-000398	TR-SMALL SIGNAL;KSC945,NPN,250mW,TO-92,T		
UQ6	0501-000407	TR-SMALL SIGNAL;KSD471A-Y,NPN,800mW,TO-9		
UQ5	0501-000407	TR-SMALL SIGNAL;KSD471A-Y,NPN,800mW,TO-9		
UQ4	0501-000407	TR-SMALL SIGNAL;KSD471A-Y,NPN,800mW,TO-9		
UQ3	0501-000407	TR-SMALL SIGNAL;KSD471A-Y,NPN,800mW,TO-9		
UQ9	0501-000610	TR-SMALL SIGNAL;KSA928A-Y,PNP,1W,TO-92L,		
UQ8	0501-000610	TR-SMALL SIGNAL;KSA928A-Y,PNP,1W,TO-92L,		
UQ7	0501-000610	TR-SMALL SIGNAL;KSA928A-Y,PNP,1W,TO-92L,		
UQ12	0504-000118	TR-DIGITAL;KSR1003,NPN,300mW,22K/22K,TO-		
UQ11	0504-000118	TR-DIGITAL;KSR1003,NPN,300mW,22K/22K,TO-		
ULD4	0601-001238	LED;ROUND,RED,3.1mm,697nm		
ULD3	0601-001238	LED;ROUND,RED,3.1mm,697nm		
ULD2	0601-001238	LED;ROUND,RED,3.1mm,697nm		
ULD1	0601-001238	LED;ROUND,RED,3.1mm,697nm		
MR5	2001-000005	R-CARBON;390ohm,5%,1/8W,AA,TP,1.8x3.2mm		
UR91	2001-000008	R-CARBON;15Kohm,5%,1/8W,AA,TP,1.8x3.2mm		
UR69	2001-000008	R-CARBON;15Kohm,5%,1/8W,AA,TP,1.8x3.2mm		
UR62	2001-000008	R-CARBON;15Kohm,5%,1/8W,AA,TP,1.8x3.2mm		
UR130	2001-000008	R-CARBON;15Kohm,5%,1/8W,AA,TP,1.8x3.2mm		
UR150	2001-000027	R-CARBON;100ohm,5%,1/4W,AA,TP,2.4x6.4mm		
UR106	2001-000037	R-CARBON(S);330OHM,5%,1/2W,AA,TP,2.4X6.4		
UR107	2001-000037	R-CARBON(S);330OHM,5%,1/2W,AA,TP,2.4X6.4		
UR90	2001-000221	R-CARBON;1.2Kohm,5%,1/8W,AA,TP,1.8x3.2m		
UR129	2001-000221	R-CARBON;1.2Kohm,5%,1/8W,AA,TP,1.8x3.2m		
UR118	2001-000221	R-CARBON;1.2Kohm,5%,1/8W,AA,TP,1.8x3.2m		
UR112	2001-000258	R-CARBON;1.8Kohm,5%,1/8W,AA,TP,1.8x3.2m		
MR40	2001-000273	R-CARBON;10Kohm,5%,1/8W,AA,TP,1.8x3.2m		
MR3	2001-000281	R-CARBON;100ohm,5%,1/8W,AA,TP,1.8x3.2mm		
UR186	2001-000281	R-CARBON;100ohm,5%,1/8W,AA,TP,1.8x3.2mm		
UR63	2001-000281	R-CARBON;100ohm,5%,1/8W,AA,TP,1.8x3.2mm		
UR64	2001-000281	R-CARBON;100ohm,5%,1/8W,AA,TP,1.8x3.2mm		
UR65	2001-000281	R-CARBON;100ohm,5%,1/8W,AA,TP,1.8x3.2mm		
UR74	2001-000281	R-CARBON;100ohm,5%,1/8W,AA,TP,1.8x3.2mm		
UR75	2001-000281	R-CARBON;100ohm,5%,1/8W,AA,TP,1.8x3.2mm		
UR76	2001-000281	R-CARBON;100ohm,5%,1/8W,AA,TP,1.8x3.2mm		
UR77	2001-000281	R-CARBON;100ohm,5%,1/8W,AA,TP,1.8x3.2mm		
UR78	2001-000281	R-CARBON;100ohm,5%,1/8W,AA,TP,1.8x3.2mm		
UR170	2001-000281	R-CARBON;100ohm,5%,1/8W,AA,TP,1.8x3.2mm		
UR171	2001-000281	R-CARBON;100ohm,5%,1/8W,AA,TP,1.8x3.2mm		
UR172	2001-000281	R-CARBON;100ohm,5%,1/8W,AA,TP,1.8x3.2mm		
UR173	2001-000281	R-CARBON;100ohm,5%,1/8W,AA,TP,1.8x3.2mm		
UR174	2001-000281	R-CARBON;100ohm,5%,1/8W,AA,TP,1.8x3.2mm		
UR183	2001-000281	R-CARBON;100ohm,5%,1/8W,AA,TP,1.8x3.2mm		
UR182	2001-000281	R-CARBON;100ohm,5%,1/8W,AA,TP,1.8x3.2mm		
UR178	2001-000281	R-CARBON;100ohm,5%,1/8W,AA,TP,1.8x3.2mm		
UR175	2001-000281	R-CARBON;100ohm,5%,1/8W,AA,TP,1.8x3.2mm		
UR54	2001-000290	R-CARBON;10Kohm,5%,1/8W,AA,TP,1.8x3.2mm		
UR5	2001-000290	R-CARBON;10Kohm,5%,1/8W,AA,TP,1.8x3.2mm		
UR43	2001-000290	R-CARBON;10Kohm,5%,1/8W,AA,TP,1.8x3.2mm		
UR6	2001-000290	R-CARBON;10Kohm,5%,1/8W,AA,TP,1.8x3.2mm		
UR7	2001-000290	R-CARBON;10Kohm,5%,1/8W,AA,TP,1.8x3.2mm		
UR70	2001-000290	R-CARBON;10Kohm,5%,1/8W,AA,TP,1.8x3.2mm		
UR71	2001-000290	R-CARBON;10Kohm,5%,1/8W,AA,TP,1.8x3.2mm		
UR42	2001-000290	R-CARBON;10Kohm,5%,1/8W,AA,TP,1.8x3.2mm		
UR27	2001-000290	R-CARBON;10Kohm,5%,1/8W,AA,TP,1.8x3.2mm		



Location no	Code no.	Description	Specification	Remarks
UR40	2001-000290	R-CARBON:10Kohm,5%,1/8W,AA,TP,1.8x3.2mm		
UR41	2001-000290	R-CARBON:10Kohm,5%,1/8W,AA,TP,1.8x3.2mm		
UR86	2001-000290	R-CARBON:10Kohm,5%,1/8W,AA,TP,1.8x3.2mm		
UR87	2001-000290	R-CARBON:10Kohm,5%,1/8W,AA,TP,1.8x3.2mm		
UR9	2001-000290	R-CARBON:10Kohm,5%,1/8W,AA,TP,1.8x3.2mm		
UR92	2001-000290	R-CARBON:10Kohm,5%,1/8W,AA,TP,1.8x3.2mm		
UR93	2001-000290	R-CARBON:10Kohm,5%,1/8W,AA,TP,1.8x3.2mm		
UR94	2001-000290	R-CARBON:10Kohm,5%,1/8W,AA,TP,1.8x3.2mm		
UR95	2001-000290	R-CARBON:10Kohm,5%,1/8W,AA,TP,1.8x3.2mm		
UR85	2001-000290	R-CARBON:10Kohm,5%,1/8W,AA,TP,1.8x3.2mm		
UR72	2001-000290	R-CARBON:10Kohm,5%,1/8W,AA,TP,1.8x3.2mm		
UR73	2001-000290	R-CARBON:10Kohm,5%,1/8W,AA,TP,1.8x3.2mm		
UR8	2001-000290	R-CARBON:10Kohm,5%,1/8W,AA,TP,1.8x3.2mm		
UR80	2001-000290	R-CARBON:10Kohm,5%,1/8W,AA,TP,1.8x3.2mm		
UR81	2001-000290	R-CARBON:10Kohm,5%,1/8W,AA,TP,1.8x3.2mm		
UR82	2001-000290	R-CARBON:10Kohm,5%,1/8W,AA,TP,1.8x3.2mm		
UR84	2001-000290	R-CARBON:10Kohm,5%,1/8W,AA,TP,1.8x3.2mm		
UR26	2001-000290	R-CARBON:10Kohm,5%,1/8W,AA,TP,1.8x3.2mm		
UR121	2001-000290	R-CARBON:10Kohm,5%,1/8W,AA,TP,1.8x3.2mm		
UR122	2001-000290	R-CARBON:10Kohm,5%,1/8W,AA,TP,1.8x3.2mm		
UR13	2001-000290	R-CARBON:10Kohm,5%,1/8W,AA,TP,1.8x3.2mm		
UR135	2001-000290	R-CARBON:10Kohm,5%,1/8W,AA,TP,1.8x3.2mm		
UR137	2001-000290	R-CARBON:10Kohm,5%,1/8W,AA,TP,1.8x3.2mm		
UR138	2001-000290	R-CARBON:10Kohm,5%,1/8W,AA,TP,1.8x3.2mm		
UR139	2001-000290	R-CARBON:10Kohm,5%,1/8W,AA,TP,1.8x3.2mm		
UR120	2001-000290	R-CARBON:10Kohm,5%,1/8W,AA,TP,1.8x3.2mm		
MR21	2001-000290	R-CARBON:10Kohm,5%,1/8W,AA,TP,1.8x3.2mm		
UR1	2001-000290	R-CARBON:10Kohm,5%,1/8W,AA,TP,1.8x3.2mm		
UR10	2001-000290	R-CARBON:10Kohm,5%,1/8W,AA,TP,1.8x3.2mm		
UR100	2001-000290	R-CARBON:10Kohm,5%,1/8W,AA,TP,1.8x3.2mm		
UR101	2001-000290	R-CARBON:10Kohm,5%,1/8W,AA,TP,1.8x3.2mm		
UR11	2001-000290	R-CARBON:10Kohm,5%,1/8W,AA,TP,1.8x3.2mm		
UR12	2001-000290	R-CARBON:10Kohm,5%,1/8W,AA,TP,1.8x3.2mm		
UR179	2001-000290	R-CARBON:10Kohm,5%,1/8W,AA,TP,1.8x3.2mm		
UR180	2001-000290	R-CARBON:10Kohm,5%,1/8W,AA,TP,1.8x3.2mm		
UR181	2001-000290	R-CARBON:10Kohm,5%,1/8W,AA,TP,1.8x3.2mm		
UR2	2001-000290	R-CARBON:10Kohm,5%,1/8W,AA,TP,1.8x3.2mm		
UR23	2001-000290	R-CARBON:10Kohm,5%,1/8W,AA,TP,1.8x3.2mm		
UR24	2001-000290	R-CARBON:10Kohm,5%,1/8W,AA,TP,1.8x3.2mm		
UR25	2001-000290	R-CARBON:10Kohm,5%,1/8W,AA,TP,1.8x3.2mm		
UR176	2001-000290	R-CARBON:10Kohm,5%,1/8W,AA,TP,1.8x3.2mm		
UR14	2001-000290	R-CARBON:10Kohm,5%,1/8W,AA,TP,1.8x3.2mm		
UR140	2001-000290	R-CARBON:10Kohm,5%,1/8W,AA,TP,1.8x3.2mm		
UR141	2001-000290	R-CARBON:10Kohm,5%,1/8W,AA,TP,1.8x3.2mm		
UR142	2001-000290	R-CARBON:10Kohm,5%,1/8W,AA,TP,1.8x3.2mm		
UR143	2001-000290	R-CARBON:10Kohm,5%,1/8W,AA,TP,1.8x3.2mm		
UR15	2001-000290	R-CARBON:10Kohm,5%,1/8W,AA,TP,1.8x3.2mm		
UR16	2001-000290	R-CARBON:10Kohm,5%,1/8W,AA,TP,1.8x3.2mm		
UR21	2001-000295	R-CARBON:10MOHM,5%,1/8W,AA,TP,1.8x3.2MM		
UR19	2001-000362	R-CARBON:150ohm,5%,1/8W,AA,TP,1.8x3.2mm		
UR133	2001-000405	R-CARBON:180OHM,5%,1/8W,AA,TP,1.8x3.2MM		
UR131	2001-000405	R-CARBON:180OHM,5%,1/8W,AA,TP,1.8x3.2MM		
UR111	2001-000405	R-CARBON:180OHM,5%,1/8W,AA,TP,1.8x3.2MM		
UR109	2001-000405	R-CARBON:180OHM,5%,1/8W,AA,TP,1.8x3.2MM		
UR108	2001-000405	R-CARBON:180OHM,5%,1/8W,AA,TP,1.8x3.2MM		
UR89	2001-000429	R-CARBON:1Kohm,5%,1/8W,AA,TP,1.8x3.2mm		
UR128	2001-000429	R-CARBON:1Kohm,5%,1/8W,AA,TP,1.8x3.2mm		
UR22	2001-000435	R-CARBON:1Mohm,5%,1/8W,AA,TP,1.8x3.2mm		
MR4	2001-000435	R-CARBON:1Mohm,5%,1/8W,AA,TP,1.8x3.2mm		
UR88	2001-000449	R-CARBON:2.2Kohm,5%,1/8W,AA,TP,1.8x3.2m		
UR17	2001-000449	R-CARBON:2.2Kohm,5%,1/8W,AA,TP,1.8x3.2m		
UR110	2001-000449	R-CARBON:2.2Kohm,5%,1/8W,AA,TP,1.8x3.2m		
MR6	2001-000449	R-CARBON:2.2Kohm,5%,1/8W,AA,TP,1.8x3.2m		
MR2	2001-000449	R-CARBON:2.2Kohm,5%,1/8W,AA,TP,1.8x3.2m		
UR18	2001-000508	R-CARBON:220Kohm,5%,1/8W,AA,TP,1.8x3.2m		
UR44	2001-000522	R-CARBON:22Kohm,5%,1/8W,AA,TP,1.8x3.2mm		
UR124	2001-000522	R-CARBON:22Kohm,5%,1/8W,AA,TP,1.8x3.2mm		
UR145	2001-000591	R-CARBON:3.3Kohm,5%,1/8W,AA,TP,1.8x3.2m		
UR52	2001-000613	R-CARBON:3.9Kohm,5%,1/8W,AA,TP,1.8x3.2m		
UR68	2001-000660	R-CARBON:33Kohm,5%,1/8W,AA,TP,1.8x3.2mm		
UR61	2001-000660	R-CARBON:33Kohm,5%,1/8W,AA,TP,1.8x3.2mm		
UR46	2001-000734	R-CARBON:4.7Kohm,5%,1/8W,AA,TP,1.8x3.2m		
UR51	2001-000734	R-CARBON:4.7Kohm,5%,1/8W,AA,TP,1.8x3.2m		
UR53	2001-000734	R-CARBON:4.7Kohm,5%,1/8W,AA,TP,1.8x3.2m		
UR55	2001-000734	R-CARBON:4.7Kohm,5%,1/8W,AA,TP,1.8x3.2m		
UR56	2001-000734	R-CARBON:4.7Kohm,5%,1/8W,AA,TP,1.8x3.2m		
UR57	2001-000734	R-CARBON:4.7Kohm,5%,1/8W,AA,TP,1.8x3.2m		
HR1	2001-000734	R-CARBON:4.7Kohm,5%,1/8W,AA,TP,1.8x3.2m		
HR2	2001-000734	R-CARBON:4.7Kohm,5%,1/8W,AA,TP,1.8x3.2m		
MR1	2001-000734	R-CARBON:4.7Kohm,5%,1/8W,AA,TP,1.8x3.2m		
UR146	2001-000734	R-CARBON:4.7Kohm,5%,1/8W,AA,TP,1.8x3.2m		
UR132	2001-000734	R-CARBON:4.7Kohm,5%,1/8W,AA,TP,1.8x3.2m		
MR7	2001-000734	R-CARBON:4.7Kohm,5%,1/8W,AA,TP,1.8x3.2m		
UR33	2001-000786	R-CARBON:47Kohm,5%,1/8W,AA,TP,1.8x3.2mm		
UR34	2001-000786	R-CARBON:47Kohm,5%,1/8W,AA,TP,1.8x3.2mm		
UR35	2001-000786	R-CARBON:47Kohm,5%,1/8W,AA,TP,1.8x3.2mm		
UR36	2001-000786	R-CARBON:47Kohm,5%,1/8W,AA,TP,1.8x3.2mm		
UR37	2001-000786	R-CARBON:47Kohm,5%,1/8W,AA,TP,1.8x3.2mm		
UR38	2001-000786	R-CARBON:47Kohm,5%,1/8W,AA,TP,1.8x3.2mm		
UR32	2001-000786	R-CARBON:47Kohm,5%,1/8W,AA,TP,1.8x3.2mm		
MR20	2001-000786	R-CARBON:47Kohm,5%,1/8W,AA,TP,1.8x3.2mm		
UR134	2001-000786	R-CARBON:47Kohm,5%,1/8W,AA,TP,1.8x3.2mm		
UR200	2001-000786	R-CARBON:47Kohm,5%,1/8W,AA,TP,1.8x3.2mm		

Location no	Code no.	Description	Specification	Remarks
UR31	2001-000786	R-CARBON:47Kohm,5%,1/8W,AA,TP,1.8x3.2mm		
UR30	2001-000786	R-CARBON:47Kohm,5%,1/8W,AA,TP,1.8x3.2mm		
UR29	2001-000786	R-CARBON:47Kohm,5%,1/8W,AA,TP,1.8x3.2mm		
UR20	2001-000850	R-CARBON:560Kohm,5%,1/8W,AA,TP,1.8x3.2m		
UR119	2001-000890	R-CARBON:6.8Kohm,5%,1/8W,AA,TP,1.8x3.2m		
UR127	2001-000995	R-CARBON:820ohm,5%,1/8W,AA,TP,1.8x3.2mm		
UR113	2001-000995	R-CARBON:820ohm,5%,1/8W,AA,TP,1.8x3.2mm		
UR58	2001-001192	R-CARBON(S):820ohm,5%,1/2W,AA,TP,2.4x6.4		
UR59	2001-001192	R-CARBON(S):820ohm,5%,1/2W,AA,TP,2.4x6.4		
UR60	2001-001192	R-CARBON(S):820ohm,5%,1/2W,AA,TP,2.4x6.4		
URV1	2103-000492	VR-SEMI:5Kohm,30%,1/10W,TOP		
HC1	2201-000300	C-CERAMIC,DISC:1nF,20%,50V,YST,TP,5x3.5		
HC2	2201-000300	C-CERAMIC,DISC:1nF,20%,50V,YST,TP,5x3.5		
UC11	2201-000300	C-CERAMIC,DISC:1nF,20%,50V,YST,TP,5x3.5		
UC8	2201-000389	C-CERAMIC,DISC:0.022nF,5%,50V,NP0,TP,5x3		
UC7	2201-000389	C-CERAMIC,DISC:0.022nF,5%,50V,NP0,TP,5x3		
ZC2	2201-000565	C-CERAMIC,DISC:47nF,+80% -20% 50V Y5V 12		
ZC1	2201-000565	C-CERAMIC,DISC:47nF,+80% -20% 50V Y5V 12		
UC35	2201-000565	C-CERAMIC,DISC:47nF,+80% -20% 50V Y5V 12		
UC3	2201-000565	C-CERAMIC,DISC:47nF,+80% -20% 50V Y5V 12		
UC15	2201-000565	C-CERAMIC,DISC:47nF,+80% -20% 50V Y5V 12		
UC10	2201-000565	C-CERAMIC,DISC:47nF,+80% -20% 50V Y5V 12		
UC1	2201-000565	C-CERAMIC,DISC:47nF,+80% -20% 50V Y5V 12		
UC17	2201-000783	C-CERAMIC,DISC:100nF,+80-20%,50V,Y5V,TP		
UC60	2202-000780	C-CERAMIC,MLC-AXIAL:100nF,+80-20%,50V,Y5		
UC25	2202-000796	C-CERAMIC,MLC-AXIAL:1nF,10%,50V,Y5P,TP,3		
UC24	2202-000796	C-CERAMIC,MLC-AXIAL:1nF,10%,50V,Y5P,TP,3		
UC21	2202-000796	C-CERAMIC,MLC-AXIAL:1nF,10%,50V,Y5P,TP,3		
UC20	2202-000796	C-CERAMIC,MLC-AXIAL:1nF,10%,50V,Y5P,TP,3		
UC19	2202-000796	C-CERAMIC,MLC-AXIAL:1nF,10%,50V,Y5P,TP,3		
UC18	2202-000796	C-CERAMIC,MLC-AXIAL:1nF,10%,50V,Y5P,TP,3		
ZC3	2202-000854	C-CERAMIC,MLC-AXIAL:47nF,30%,50V,Y5R,TP		
UC5	2401-000244	C-AL:100uF,20%,10V,GP,TP,6.3x7.5		
UC4	2401-000244	C-AL:100uF,20%,10V,GP,TP,6.3x7.5		
UC36	2401-000244	C-AL:100uF,20%,10V,GP,TP,6.3x7.5		
UC16	2401-000244	C-AL:100uF,20%,10V,GP,TP,6.3x7.5		
UC14	2401-000244	C-AL:100uF,20%,10V,GP,TP,6.3x7.5		
UC100	2401-000244	C-AL:100uF,20%,10V,GP,TP,6.3x7.5		
MC10	2401-000244	C-AL:100uF,20%,10V,GP,TP,6.3x7.5		
UC9	2401-000475	C-AL:10uF,20%,50V,GP,TP,5x11mm,5mm		
UC2	2401-000475	C-AL:10uF,20%,50V,GP,TP,5x11mm,5mm		
MC4	2401-000475	C-AL:10uF,20%,50V,GP,TP,5x11mm,5mm		
MC5	2401-001022	C-AL:3.3uF,20%,50V,GP,TP,5X11.5		
UC13	2401-001355	C-AL:470uF,20%,10V,GP,TP,8x11.5mm,5		
UC27	2401-001895	C-AL:100uF,20%,16V,GP,6.3*11.5MM,TP		
UC26	2401-001895	C-AL:100uF,20%,16V,GP,6.3*11.5MM,TP		
MC1	2401-001895	C-AL:100uF,20%,16V,GP,6.3*11.5MM,TP		
MC6	2401-001912	C-AL:1uF,20%,50V,GP,5*11.5mm,TP		
MC3	2401-001912	C-AL:1uF,20%,50V,GP,5*11.5mm,TP		
UC12	2401-001919	C-AL:2.2uF,20%,50V,GP,4*7.5MM,TP		
UC6	2401-001931	C-AL:220nF,20%,50V,-,TP,4x7mm,5		
MC2	2401-001975	C-AL:47uF,20%,16V,GP,TP,5x11mm,5mm		
MC30	2401-002180	C-AL:2.2uF,20%,50V,GP,TP,5x11mm,5mm		
HL1	2701-000111	INDUCTOR-AXIAL:100uH,10%,2.5x3.4mm		
HL2	2701-000111	INDUCTOR-AXIAL:100uH,10%,2.5x3.4mm		
HR2	2701-000177	INDUCTOR-AXIAL:33uH,10%,2.5x3.4mm		
HR1	2701-000177	INDUCTOR-AXIAL:33uH,10%,2.5x3.4mm		
USW5	3404-000165	SWITCH-TACT:12V,50mA,160gf,6x6mm,SPST		
USW4	3404-000165	SWITCH-TACT:12V,50mA,160gf,6x6mm,SPST		
USW3	3404-000165	SWITCH-TACT:12V,50mA,160gf,6x6mm,SPST		
USW2	3404-000165	SWITCH-TACT:12V,50mA,160gf,6x6mm,SPST		
USW6	3404-000165	SWITCH-TACT:12V,50mA,160gf,6x6mm,SPST		
USW7	3404-000165	SWITCH-TACT:12V,50mA,160gf,6x6mm,SPST		
USW8	3404-000165	SWITCH-TACT:12V,50mA,160gf,6x6mm,SPST		
USW9	3404-000165	SWITCH-TACT:12V,50mA,160gf,6x6mm,SPST		
USW17	3404-000165	SWITCH-TACT:12V,50mA,160gf,6x6mm,SPST		
USW1	3404-000165	SWITCH-TACT:12V,50mA,160gf,6x6mm,SPST		
USW10	3404-000165	SWITCH-TACT:12V,50mA,160gf,6x6mm,SPST		
USW11	3404-000165	SWITCH-TACT:12V,50mA,160gf,6x6mm,SPST		
USW12	3404-000165	SWITCH-TACT:12V,50mA,160gf,6x6mm,SPST		
USW16	3404-000165	SWITCH-TACT:12V,50mA,160gf,6x6mm,SPST		
USW15	3404-000165	SWITCH-TACT:12V,50mA,160gf,6x6mm,SPST		
USW14	3404-000165	SWITCH-TACT:12V,50mA,160gf,6x6mm,SPST		
USW13	3404-000165	SWITCH-TACT:12V,50mA,160gf,6x6mm,SPST		

#### AH92-01385C ASSY PCB-MAIN;MAX-WB630,MAIN ASSY,NO CE,

RBD1	0402-001258	DIODE-BRIDGE:GBU606,600V,6A,SIP-4,BK
RBD2	0402-001258	DIODE-BRIDGE:GBU606,600V,6A,SIP-4,BK
WIC2	1201-000191	IC-OP AMP:4558,DIP,8P,300MIL,DUAL,20V/mV
WIC1	1201-000191	IC-OP AMP:4558,DIP,8P,300MIL,DUAL,20V/mV
KIC1	1201-000191	IC-OP AMP:4558,DIP,8P,300MIL,DUAL,20V/mV
FIC1	1201-000191	IC-OP AMP:4558,DIP,8P,300MIL,DUAL,20V/mV
DIC1	1201-001819	IC-PREAMP:-,44P,-,PLAST



Location no	Code no.	Description	Specification	Remarks	Location no	Code no.	Description	Specification	Remarks
RC14	2401-000230	C-AL;100uF,20%,100V,GP,TP,12.5x20mm			KR26	2001-000290	R-CARBON;10Kohm,5%,1/8W,AA,TP,1.8x3.2mm		
RC2	2401-000381	C-AL;3300uF,20%,63V,GP,BK,22x40,10			KR23	2001-000290	R-CARBON;10Kohm,5%,1/8W,AA,TP,1.8x3.2mm		
RC1	2401-000381	C-AL;3300uF,20%,63V,GP,BK,22x40,10			KR20	2001-000290	R-CARBON;10Kohm,5%,1/8W,AA,TP,1.8x3.2mm		
RC3	2401-0003755	C-AL;6800uF,20%,35V,BP,TP,22x40MM,1			DR3	2001-000290	R-CARBON;10Kohm,5%,1/8W,AA,TP,1.8x3.2mm		
RC4	2401-0003755	C-AL;6800uF,20%,35V,BP,TP,22x40MM,1			DR24	2001-000290	R-CARBON;10Kohm,5%,1/8W,AA,TP,1.8x3.2mm		
RSW1	3408-000177	SWITCH-SLIDE;250V,5A,DPDT,<ON>-OFF-			KR25	2001-000319	R-CARBON;120Kohm,5%,1/8W,AA,TP,1.8x3.2mm		
RF2	3601-000170	FUSE-CARTRIDGE;250V,1.6A,TIME-LAG,GLASS,			KR18	2001-000319	R-CARBON;120Kohm,5%,1/8W,AA,TP,1.8x3.2mm		
RF1	3601-000263	FUSE-CARTRIDGE;250V,3.15A,TIME-LAG,GLASS			TR9	2001-000331	R-CARBON;12Kohm,5%,1/8W,AA,TP,1.8x3.2mm		
FCW4	3708-000181	CONNECTOR-FPC/FPC/PIC;16P,1.25mm,STRAIGH			TR12	2001-000331	R-CARBON;12Kohm,5%,1/8W,AA,TP,1.8x3.2mm		
FCW2	3708-000181	CONNECTOR-FPC/FPC/PIC;16P,1.25mm,STRAIGH			DR18	2001-000362	R-CARBON;150ohm,5%,1/8W,AA,TP,1.8x3.2mm		
FCW1	3708-000181	CONNECTOR-FPC/FPC/PIC;16P,1.25mm,STRAIGH			RR4	2001-000429	R-CARBON;1Kohm,5%,1/8W,AA,TP,1.8x3.2mm		
RCW2	3711-000190	CONNECTOR-HEADER;1WALL,2P,1R,7.92mm,STRA			KR30	2001-000429	R-CARBON;1Kohm,5%,1/8W,AA,TP,1.8x3.2mm		
DCW2	3711-000907	CONNECTOR-HEADER;BOX,3P,1R,2mm,STRAIGHT,			KR14	2001-000429	R-CARBON;1Kohm,5%,1/8W,AA,TP,1.8x3.2mm		
CCW1	3711-000137	CONNECTOR-HEADER;BOX,8P,1R,2mm,STRAIGHT,			KR13	2001-000429	R-CARBON;1Kohm,5%,1/8W,AA,TP,1.8x3.2mm		
RCW1	3711-000375	CONNECTOR-HEADER;NOWALL,6P,1R,8mm,STRAIG			DR10	2001-000435	R-CARBON;1Mohm,5%,1/8W,AA,TP,1.8x3.2mm		
DCW3	3711-0003107	CONNECTOR-HEADER;BOX,3P,1R,2.5mm,STRAIGH			KR31	2001-000449	R-CARBON;2.2Kohm,5%,1/8W,AA,TP,1.8x3.2mm		
DCW1	3711-000311	CONNECTOR-HEADER;BOX,6P,1R,2.5mm,STRAIGH			KR15	2001-000449	R-CARBON;2.2Kohm,5%,1/8W,AA,TP,1.8x3.2mm		
RCW5	3711-000312	CONNECTOR-HEADER;BOX,8P,1R,2.5mm,STRAIGH			KR12	2001-000449	R-CARBON;2.2Kohm,5%,1/8W,AA,TP,1.8x3.2mm		
ACW1	3711-000313	CONNECTOR-HEADER;BOX,9P,1R,2.5mm,STRAIGH			FR17	2001-000449	R-CARBON;2.2Kohm,5%,1/8W,AA,TP,1.8x3.2mm		
AJCK	3722-000377	JACK-PIN;4P/2C,3.5mm,SH,SN,BLK,#16-22			DR13	2001-000449	R-CARBON;2.2Kohm,5%,1/8W,AA,TP,1.8x3.2mm		
DL1	AH26-10002W	TRANS TRAP-COIL;BIAS-TRAP105K,BIAS-TRAP,			DR6	2001-000449	R-CARBON;2.2Kohm,5%,1/8W,AA,TP,1.8x3.2mm		
DL2	AH26-10002W	TRANS TRAP-COIL;BIAS-TRAP105K,BIAS-TRAP,			FR16	2001-000449	R-CARBON;2.2Kohm,5%,1/8W,AA,TP,1.8x3.2mm		
DL4	AH26-10003C	TRANS TRAP-COIL;PCHNS-5371EQJ,BIAS-TRAP,			DR23	2001-000456	R-CARBON;2.2ohm,5%,1/4W,AA,TP,2.4x6.4mm		
WD1	0401-000101	DIODE-SWITCHING;1N4148,100V,200mA,DO-35,			RR11	2001-000472	R-CARBON;2.7Kohm,5%,1/8W,AA,TP,1.8x3.2mm		
TD2	0401-000101	DIODE-SWITCHING;1N4148,100V,200mA,DO-35,			WR3	2001-000515	R-CARBON;220ohm,5%,1/8W,AA,TP,1.8x3.2mm		
TD1	0401-000101	DIODE-SWITCHING;1N4148,100V,200mA,DO-35,			KR21	2001-000522	R-CARBON;22Kohm,5%,1/8W,AA,TP,1.8x3.2mm		
KD2	0401-000101	DIODE-SWITCHING;1N4148,100V,200mA,DO-35,			KR29	2001-000522	R-CARBON;22Kohm,5%,1/8W,AA,TP,1.8x3.2mm		
DD1	0401-000101	DIODE-SWITCHING;1N4148,100V,200mA,DO-35,			KR7	2001-000522	R-CARBON;22Kohm,5%,1/8W,AA,TP,1.8x3.2mm		
FD1	0401-000101	DIODE-SWITCHING;1N4148,100V,200mA,DO-35,			KR8	2001-000522	R-CARBON;22Kohm,5%,1/8W,AA,TP,1.8x3.2mm		
KD1	0401-000101	DIODE-SWITCHING;1N4148,100V,200mA,DO-35,			WR10	2001-000522	R-CARBON;22Kohm,5%,1/8W,AA,TP,1.8x3.2mm		
RD2	0402-000127	DIODE-RECTIFIER;1N4002,100V,1A,DO-41,TP			DR12	2001-000522	R-CARBON;22Kohm,5%,1/8W,AA,TP,1.8x3.2mm		
RD13-1	0402-000127	DIODE-RECTIFIER;1N4002,100V,1A,DO-41,TP			DR25	2001-000522	R-CARBON;22Kohm,5%,1/8W,AA,TP,1.8x3.2mm		
RD12	0402-000127	DIODE-RECTIFIER;1N4002,100V,1A,DO-41,TP			DR27	2001-000522	R-CARBON;22Kohm,5%,1/8W,AA,TP,1.8x3.2mm		
RD1	0402-000127	DIODE-RECTIFIER;1N4002,100V,1A,DO-41,TP			DR5	2001-000522	R-CARBON;22Kohm,5%,1/8W,AA,TP,1.8x3.2mm		
RD11	0402-000151	DIODE-RECTIFIER;1N5392,100V,1.5A,DO-15,T			DR9	2001-000522	R-CARBON;22Kohm,5%,1/8W,AA,TP,1.8x3.2mm		
WZD1	0403-000354	DIODE-ZENER;UZ5.1B,5.1V,4.8-5.4V,500mW,D			TR8	2001-000563	R-CARBON;27Kohm,5%,1/8W,AA,TP,1.8x3.2mm		
RZD1	0403-000354	DIODE-ZENER;UZ5.1B,5.1V,4.8-5.4V,500mW,D			KR12	2001-000563	R-CARBON;27Kohm,5%,1/8W,AA,TP,1.8x3.2mm		
KZD1	0403-000354	DIODE-ZENER;UZ5.1B,5.1V,4.8-5.4V,500mW,D			DR7	2001-000563	R-CARBON;27Kohm,5%,1/8W,AA,TP,1.8x3.2mm		
FZD2	0403-000354	DIODE-ZENER;UZ5.1B,5.1V,4.8-5.4V,500mW,D			DR14	2001-000563	R-CARBON;27Kohm,5%,1/8W,AA,TP,1.8x3.2mm		
FZD1	0403-000372	DIODE-ZENER;UZ9.1BM,9.1V,8.7-9.4V,500mW,D			FR4	2001-000591	R-CARBON;3.3Kohm,5%,1/8W,AA,TP,1.8x3.2mm		
RZD5	0403-000380	DIODE-ZENER;UZP13B,13V,12.4-14.1V,1W,DO-			FR5	2001-000591	R-CARBON;3.3Kohm,5%,1/8W,AA,TP,1.8x3.2mm		
RZD3	0403-000564	DIODE-ZENER;TZP16A,16V,15.3-17.1V,1W,DO-			FR7	2001-000591	R-CARBON;3.3Kohm,5%,1/8W,AA,TP,1.8x3.2mm		
RZD2	0403-000570	DIODE-ZENER;UZP18B,18V,16.9-19.1V,1W,DO-			WR5	2001-000591	R-CARBON;3.3Kohm,5%,1/8W,AA,TP,1.8x3.2mm		
RZD4	0403-001010	DIODE-ZENER;UZP5.6B,5.6V,5.2-6.0V,1W,DO-			FR2	2001-000591	R-CARBON;3.3Kohm,5%,1/8W,AA,TP,1.8x3.2mm		
DQ9	0501-000010	TR-SMALL SIGNAL;KSC1008,NPN,800mW,TO-92,			CR1	2001-000591	R-CARBON;3.3Kohm,5%,1/8W,AA,TP,1.8x3.2mm		
DQ8	0501-000010	TR-SMALL SIGNAL;KSC1008,NPN,800mW,TO-92,			DR20	2001-000591	R-CARBON;3.3Kohm,5%,1/8W,AA,TP,1.8x3.2mm		
DQ7	0501-000010	TR-SMALL SIGNAL;KSC1008,NPN,800mW,TO-92,			DR21	2001-000591	R-CARBON;3.3Kohm,5%,1/8W,AA,TP,1.8x3.2mm		
DQ6	0501-000010	TR-SMALL SIGNAL;KSC1008,NPN,800mW,TO-92,			DR28	2001-000591	R-CARBON;3.3Kohm,5%,1/8W,AA,TP,1.8x3.2mm		
RQ2	0501-000294	TR-SMALL SIGNAL;KSA708-Y,PNP,800mW,TO-92			RR6	2001-000613	R-CARBON;3.9Kohm,5%,1/8W,AA,TP,1.8x3.2mm		
CQ2	0501-000331	TR-SMALL SIGNAL;KSC1009-Y,NPN,800mW,TO-9			DR16	2001-000613	R-CARBON;3.9Kohm,5%,1/8W,AA,TP,1.8x3.2mm		
CQ3	0501-000331	TR-SMALL SIGNAL;KSC1009-Y,NPN,800mW,TO-9			CR5	2001-000613	R-CARBON;3.9Kohm,5%,1/8W,AA,TP,1.8x3.2mm		
DQ4	0501-000369	TR-SMALL SIGNAL;KSC2331-Y,NPN,1000mW,TO-			CR2	2001-000613	R-CARBON;3.9Kohm,5%,1/8W,AA,TP,1.8x3.2mm		
DQ1	0501-000398	TR-SMALL SIGNAL;KSC945,NPN,250mW,TO-92,T			FR13	2001-000645	R-CARBON;330Kohm,5%,1/8W,AA,TP,1.8x3.2mm		
FQ1	0501-000398	TR-SMALL SIGNAL;KSC945,NPN,250mW,TO-92,T			MR8	2001-000660	R-CARBON;330Kohm,5%,1/8W,AA,TP,1.8x3.2mm		
DQ5	0501-000407	TR-SMALL SIGNAL;KSD471A-Y,NPN,800mW,TO-9			WR4	2001-000702	R-CARBON;39Kohm,5%,1/8W,AA,TP,1.8x3.2mm		
DQ11	0501-000407	TR-SMALL SIGNAL;KSD471A-Y,NPN,800mW,TO-9			FR12	2001-000702	R-CARBON;39Kohm,5%,1/8W,AA,TP,1.8x3.2mm		
DQ10	0501-000407	TR-SMALL SIGNAL;KSD471A-Y,NPN,800mW,TO-9			DR29	2001-000702	R-CARBON;39Kohm,5%,1/8W,AA,TP,1.8x3.2mm		
DQ3	0501-000610	TR-SMALL SIGNAL;KSA928A-Y,PNP,1W,TO-92L,			RR14	2001-000734	R-CARBON;4.7Kohm,5%,1/8W,AA,TP,1.8x3.2mm		
RQ1	0501-000610	TR-SMALL SIGNAL;KSA928A-Y,PNP,1W,TO-92L,			RR5	2001-000734	R-CARBON;4.7Kohm,5%,1/8W,AA,TP,1.8x3.2mm		
KQ4	0504-000118	TR-DIGITAL;KSR1003,NPN,300MW,22K/22K,TO-			TR10	2001-000734	R-CARBON;4.7Kohm,5%,1/8W,AA,TP,1.8x3.2mm		
KQ3	0504-000118	TR-DIGITAL;KSR1003,NPN,300MW,22K/22K,TO-			TR11	2001-000734	R-CARBON;4.7Kohm,5%,1/8W,AA,TP,1.8x3.2mm		
KQ2	0504-000118	TR-DIGITAL;KSR1003,NPN,300MW,22K/22K,TO-			TR7	2001-000734	R-CARBON;4.7Kohm,5%,1/8W,AA,TP,1.8x3.2mm		
DQ5	0504-001003	TR-DIGITAL;KSR2003,PNP,300MW,22K/22K,TO-			WR11	2001-000734	R-CARBON;4.7Kohm,5%,1/8W,AA,TP,1.8x3.2mm		
DQ40	0504-001003	TR-DIGITAL;KSR2003,PNP,300MW,22K/22K,TO-			DR11	2001-000734	R-CARBON;4.7Kohm,5%,1/8W,AA,TP,1.8x3.2mm		
CQ1	0504-001003	TR-DIGITAL;KSR2003,PNP,300MW,22K/22K,TO-			KR27	2001-000734	R-CARBON;4.7Kohm,5%,1/8W,AA,TP,1.8x3.2mm		
KR28	2001-000008	R-CARBON;15Kohm,5%,1/8W,AA,TP,1.8x3.2mm			KR4	2001-000734	R-CARBON;4.7Kohm,5%,1/8W,AA,TP,1.8x3.2mm		
KR24	2001-000008	R-CARBON;15Kohm,5%,1/8W,AA,TP,1.8x3.2mm			KR5	2001-000734	R-CARBON;4.7Kohm,5%,1/8W,AA,TP,1.8x3.2mm		
FR8	2001-000008	R-CARBON;15Kohm,5%,1/8W,AA,TP,1.8x3.2mm			KR6	2001-000734	R-CARBON;4.7Kohm,5%,1/8W,AA,TP,1.8x3.2mm		
FR1	2001-000008	R-CARBON;15Kohm,5%,1/8W,AA,TP,1.8x3.2mm			KR9	2001-000734	R-CARBON;4.7Kohm,5%,1/8W,AA,TP,1.8x3.2mm		
CR7	2001-000008	R-CARBON;15Kohm,5%,1/8W,AA,TP,1.8x3.2mm			FR23	2001-000773	R-CARBON;470Kohm,5%,1/8W,AA,TP,1.8x3.2mm		
CR4	2001-000008	R-CARBON;15Kohm,5%,1/8W,AA,TP,1.8x3.2mm			KR16	2001-000786	R-CARBON;47Kohm,5%,1/8W,AA,TP,1.8x3.2mm		
WR6	2001-000012	R-CARBON;680Kohm,5%,1/8W,AA,TP,1.8x3.2mm			KR17	2001-000786	R-CARBON;47Kohm,5%,1/8W,AA,TP,1.8x3.2mm		
RR8	2001-000016	R-CARBON;Sj;10HM,5%,1/2W,AA,TP,2.4X6.4MM			RR20	2001-000786	R-CARBON;47Kohm,5%,1/8W,AA,TP,1.8x3.2mm		
FR11	2001-000027	R-CARBON;100ohm,5%,1/4W,AA,TP,2.4x6.4mm			WR12	2001-000786	R-CARBON;47Kohm,5%,1/8W,AA,TP,1.8x3.2mm		
RR10	2001-000038	R-CARBON;390ohm,5%,1/4W,AA,TP,2.4x6.4mm			WR13	2001-000786	R-CARBON;47Kohm,5%,1/8W,AA,TP,1.8x3.2mm		
WR50	2001-000109	R-CARBON;Sj;470ohm,5%,1/2W,AA,TP,2.4x6.4			WR2	2001-000786	R-CARBON;47Kohm,5%,1/8W,AA,TP,1.8x3.2mm		
WR7	2001-000241	R-CARBON;1.5Kohm,5%,1/8W,AA,TP,1.8x3.2mm			FR6	2001-000786	R-CARBON;47Kohm,5%,1/8W,AA,TP,1.8x3.2mm		
FR25	2001-000273	R-CARBON;100Kohm,5%,1/8W,AA,TP,1.8x3.2mm			CR3	2001-000786	R-CARBON;47Kohm,5%,1/8W,AA,TP,1.8x3.2mm		
FR24	2001-000273	R-CARBON;100Kohm,5%,1/8W,AA,TP,1.8x3.2mm			CR6	2001-000786	R-CARBON;47Kohm,5%,1/8W,AA,TP,1.8x3.2mm		
TR2	2001-000281	R-CARBON;100ohm,5%,1/8W,AA,TP,1.8x3.2mm			DR19	2001-000786	R-CARBON;47Kohm,5%,1/8W,AA,TP,1.8x3.2mm		
TR3	2001-000281	R-CARBON;100ohm,5%,1/8W,AA,TP,1.8x3.2mm			FR14	2001-000786	R-CARBON;47Kohm,5%,1/8W,AA,TP,1.8x3.2mm		
TR4	2001-000281	R-CARBON;100ohm,5%,1/8W,AA,TP,1.8x3.2mm			FR15	2001-000786	R-CARBON;47Kohm,5%,1/8W,AA,TP,1.8x3.2mm		
TR5	2001-000281	R-CARBON;100ohm,5%,1/8W,AA,TP,1.8x3.2mm			FR3	2001-000786	R-CARBON;47Kohm,5%,1/8W,AA,TP,1.8x3.2mm		
TR6	2001-000281	R-CARBON;100ohm,5%,1/8W,AA,TP,1.8x3.2mm			WR30	2001-000802	R-CARBON;5.6Kohm,5%,1/8W,AA,TP,1.8x3.2mm		
WR1	2001-000281	R-CARBON;100ohm,5%,1/8W,AA,TP,1.8x3.2mm			FR9	2001-000802	R-CARBON;5.6Kohm,5%,1/8W,AA,TP,1.8x3.2mm		
TR1	2001-000281	R-CARBON;100ohm,5%,1/8W,AA,TP,1.8x3.2mm			FR10	2001-000802	R-CARBON;5.6Kohm,5%,1/8W,AA,TP,1.8x3.2mm		
DR1	2001-000281	R-CARBON;100ohm,5%,1/8W,AA,TP,1.8x3.2mm			FR21	2001-000864	R-CARBON;56Kohm,5%,1/8W,AA,TP,1.8x3.2mm		
DR17	2001-000281	R-CARBON;100ohm,5%,1/8W,AA,TP,1.8x3.2mm			FR20	2001-000864	R-CARBON;56Kohm,5%,1/8W,AA,TP,1.8x3.2mm		
DR2	2001-000281	R-CARBON;100ohm,5%,1/8W,AA,TP,1.8x3.2mm			DR37	2001-000890	R-CARBON;6.8Kohm,5%,1/8W,AA,TP,1.8x3.2mm		
DR9	2001-000281	R-CARBON;100ohm,5%,1/8W,AA,TP,1.8x3.2mm			KR4	2001-000890	R-CARBON;6.8Kohm,5%,1/8W,AA,TP,1.8x3.2mm		
DR4	2001-000281	R-CARBON;100ohm,5%,1/8W,AA,TP,1.8x3.2mm			KR5	2001-000890	R-CARBON;6.8Kohm,5%,1/8W,AA,TP,1.8x3.2mm		
DR3	2001-000281	R-CARBON;100ohm,5%,1/8W,AA,TP,1.8x3.2mm		</					

Location no	Code no.	Description	Specification	Remarks
DR12	2001-000890	R-CARBON:6.8Kohm,5%,1/8W,AA,TP,1.8x3.2m		
DR27	2001-000890	R-CARBON:6.8Kohm,5%,1/8W,AA,TP,1.8x3.2m		
DR34	2001-000890	R-CARBON:6.8Kohm,5%,1/8W,AA,TP,1.8x3.2m		
DR35	2001-000890	R-CARBON:6.8Kohm,5%,1/8W,AA,TP,1.8x3.2m		
DR33	2001-000924	R-CARBON:680ohm,5%,1/8W,AA,TP,1.8x3.2mm		
DR32	2001-000924	R-CARBON:680ohm,5%,1/8W,AA,TP,1.8x3.2mm		
DR31	2001-000924	R-CARBON:680ohm,5%,1/8W,AA,TP,1.8x3.2mm		
DR30	2001-000924	R-CARBON:680ohm,5%,1/8W,AA,TP,1.8x3.2mm		
KR19	2001-000977	R-CARBON:8.2KOHM,5%,1/8W,AA,TP,1.8x3.2m		
DR8	2001-000977	R-CARBON:8.2KOHM,5%,1/8W,AA,TP,1.8x3.2m		
DR26	2001-000977	R-CARBON:8.2KOHM,5%,1/8W,AA,TP,1.8x3.2m		
RR13	2001-001004	R-CARBON:82ohm,5%,1/4W,AA,TP,2.4x6.4mm		
KR22	2001-001004	R-CARBON:82ohm,5%,1/4W,AA,TP,2.4x6.4mm		
RR1	2001-001153	R-CARBON(S):47ohm,5%,1/2W,AA,TP,2.4x6.4m		
RR2	2001-001153	R-CARBON(S):47ohm,5%,1/2W,AA,TP,2.4x6.4m		
DSR2	2103-000248	VR-SEMI:200Kohm,30%,1/10W,TOP		
DSR1	2103-000248	VR-SEMI:200Kohm,30%,1/10W,TOP		
RC26	2201-000161	C-CERAMIC,DISC,10nF,+80-20%,500V,Y5V,TP		
RC25	2201-000161	C-CERAMIC,DISC,10nF,+80-20%,500V,Y5V,TP		
DC23	2201-000300	C-CERAMIC,DISC,1nF,20%,50V,Y5T,TP,5x3.5		
DC22	2201-000300	C-CERAMIC,DISC,1nF,20%,50V,Y5T,TP,5x3.5		
DC19	2201-000300	C-CERAMIC,DISC,1nF,20%,50V,Y5T,TP,5x3.5		
DC18	2201-000300	C-CERAMIC,DISC,1nF,20%,50V,Y5T,TP,5x3.5		
FC29	2201-000368	C-CERAMIC,DISC,220pF,10%,50V,SL,TP,6.5x3		
FC3	2201-000368	C-CERAMIC,DISC,220pF,10%,50V,SL,TP,6.5x3		
FC6	2201-000368	C-CERAMIC,DISC,220pF,10%,50V,SL,TP,6.5x3		
KC3	2201-000368	C-CERAMIC,DISC,220pF,10%,50V,SL,TP,6.5x3		
KC4	2201-000368	C-CERAMIC,DISC,220pF,10%,50V,SL,TP,6.5x3		
DC17	2201-000368	C-CERAMIC,DISC,220pF,10%,50V,SL,TP,6.5x3		
DC33	2201-000368	C-CERAMIC,DISC,220pF,10%,50V,SL,TP,6.5x3		
FC26	2201-000368	C-CERAMIC,DISC,220pF,10%,50V,SL,TP,6.5x3		
FC27	2201-000368	C-CERAMIC,DISC,220pF,10%,50V,SL,TP,6.5x3		
FC28	2201-000368	C-CERAMIC,DISC,220pF,10%,50V,SL,TP,6.5x3		
WC4	2201-000557	C-CERAMIC,DISC,0.47nF,10%,50V,SL,TP,8x3		
DC29	2201-000674	C-CERAMIC,DISC,0.82nF,10%,50V,Y5P,BK,5x3		
DC1	2201-000674	C-CERAMIC,DISC,0.82nF,10%,50V,Y5P,BK,5x3		
KC18	2202-000780	C-CERAMIC,MLC-AXIAL,100nF,+80-20%,50V,Y5		
EMC1	2202-000780	C-CERAMIC,MLC-AXIAL,100nF,+80-20%,50V,Y5		
TC4	2202-000781	C-CERAMIC,MLC-AXIAL,100pF,10%,50V,Y5P,TP		
TC5	2202-000781	C-CERAMIC,MLC-AXIAL,100pF,10%,50V,Y5P,TP		
TC6	2202-000781	C-CERAMIC,MLC-AXIAL,100pF,10%,50V,Y5P,TP		
TC7	2202-000781	C-CERAMIC,MLC-AXIAL,100pF,10%,50V,Y5P,TP		
TC8	2202-000781	C-CERAMIC,MLC-AXIAL,100pF,10%,50V,Y5P,TP		
TC9	2202-000781	C-CERAMIC,MLC-AXIAL,100pF,10%,50V,Y5P,TP		
DC2	2202-000781	C-CERAMIC,MLC-AXIAL,100pF,10%,50V,Y5P,TP		
DC4	2202-000781	C-CERAMIC,MLC-AXIAL,100pF,10%,50V,Y5P,TP		
DC5	2202-000781	C-CERAMIC,MLC-AXIAL,100pF,10%,50V,Y5P,TP		
TC1	2202-000781	C-CERAMIC,MLC-AXIAL,100pF,10%,50V,Y5P,TP		
TC2	2202-000781	C-CERAMIC,MLC-AXIAL,100pF,10%,50V,Y5P,TP		
TC3	2202-000781	C-CERAMIC,MLC-AXIAL,100pF,10%,50V,Y5P,TP		
TC20	2202-000796	C-CERAMIC,MLC-AXIAL,1nF,10%,50V,Y5P,TP,3		
EMC2	2202-000796	C-CERAMIC,MLC-AXIAL,1nF,10%,50V,Y5P,TP,3		
KC17	2202-000797	C-CERAMIC,MLC-AXIAL,10nF,30%,16V,Y5S,TP		
KC20	2202-000797	C-CERAMIC,MLC-AXIAL,10nF,30%,16V,Y5S,TP		
EMC4	2202-000806	C-CERAMIC,MLC-AXIAL,220pF,10%,50V,Y5P,TP		
EMC3	2202-000806	C-CERAMIC,MLC-AXIAL,220pF,10%,50V,Y5P,TP		
KC19	2202-000809	C-CERAMIC,MLC-AXIAL,3.3nF,20%,16V,Y5R,-		
KC10	2202-000829	C-CERAMIC,MLC-AXIAL,820pF,10%,50V,Y5P,3		
KC16	2202-000854	C-CERAMIC,MLC-AXIAL,47nF,30%,50V,Y5R,TP		
KC15	2202-000854	C-CERAMIC,MLC-AXIAL,47nF,30%,50V,Y5R,TP		
FC16	2301-000375	C-FILM,PEF,100nF,5%,50V,TP,11x12.5x6.5,7		
FC17	2301-000375	C-FILM,PEF,100nF,5%,50V,TP,11x12.5x6.5,7		
FC32	2301-000375	C-FILM,PEF,100nF,5%,50V,TP,11x12.5x6.5,7		
KC2	2301-000375	C-FILM,PEF,100nF,5%,50V,TP,11x12.5x6.5,7		
KC5	2301-000375	C-FILM,PEF,100nF,5%,50V,TP,11x12.5x6.5,7		
WC5	2301-000375	C-FILM,PEF,100nF,5%,50V,TP,11x12.5x6.5,7		
DC10	2301-000375	C-FILM,PEF,100nF,5%,50V,TP,11x12.5x6.5,7		
DC25	2301-000375	C-FILM,PEF,100nF,5%,50V,TP,11x12.5x6.5,7		
DC26	2301-000375	C-FILM,PEF,100nF,5%,50V,TP,11x12.5x6.5,7		
FC15	2301-000375	C-FILM,PEF,100nF,5%,50V,TP,11x12.5x6.5,7		
FC13	2301-000375	C-FILM,PEF,100nF,5%,50V,TP,11x12.5x6.5,7		
DC7	2301-000375	C-FILM,PEF,100nF,5%,50V,TP,11x12.5x6.5,7		
KC12	2301-000379	C-FILM,PEF,10nF,10%,50V,TP,6x12x3.5mm,-		
KC11	2301-000379	C-FILM,PEF,10nF,10%,50V,TP,6x12x3.5mm,-		
DC24	2301-000379	C-FILM,PEF,10nF,10%,50V,TP,6x12x3.5mm,-		
DC11	2301-000379	C-FILM,PEF,10nF,10%,50V,TP,6x12x3.5mm,-		
DC16	2301-000404	C-FILM,PEF,2.2nF,10%,50V,TP,5.5x12x3mm,-		
DC15	2301-000404	C-FILM,PEF,2.2nF,10%,50V,TP,5.5x12x3mm,-		
DC14	2301-000404	C-FILM,PEF,2.2nF,10%,50V,TP,5.5x12x3mm,-		
DC13	2301-000407	C-FILM,PEF,2.7nF,10%,50V,TP,5.5x12x3mm,-		
WC9	2301-000412	C-FILM,PEF,22nF,10%,50V,TP,8x12x4mm,-		
DC8	2301-000412	C-FILM,PEF,22nF,10%,50V,TP,8x12x4mm,-		
DC31	2301-000412	C-FILM,PEF,22nF,10%,50V,TP,8x12x4mm,-		
KC19	2301-000422	C-FILM,PEF,3.3nF,10%,50V,TP,5.5x7x3mm,-		
KC13	2301-000442	C-FILM,PEF,4.7nF,10%,50V,TP,5.5x7x3mm,5m		
CC2	2301-000449	C-FILM,PEF,4.7nF,10%,50V,TP,9.5x12.5x5mm,		
FC11	2301-000454	C-FILM,PEF,5.6nF,10%,50V,TP,6x12x3.5mm		
FC12	2301-000454	C-FILM,PEF,5.6nF,10%,50V,TP,6x12x3.5mm		
KC14	2301-000474	C-FILM,PEF,8.2nF,10%,50V,TP,6.5x12x3.5,3		
RC6	2401-000357	C-AL:100UF,0.2,50V,GP,8*12.5MM,SSL		
CC5	2401-000419	C-AL:10UF,20%,16V,GP,-,5X11.5		
DC30	2401-000419	C-AL:10UF,20%,16V,GP,-,5X11.5		
RC9	2401-000438	C-AL:10UF,20%,25V,GP,-,5x11,5mm		

Location no	Code no.	Description	Specification	Remarks
WC8	2401-000475	C-AL:10UF,20%,50V,GP,TP,5x11mm,5mm		
WC3	2401-000475	C-AL:10UF,20%,50V,GP,TP,5x11mm,5mm		
WC2	2401-000475	C-AL:10UF,20%,50V,GP,TP,5x11mm,5mm		
WC1	2401-000475	C-AL:10UF,20%,50V,GP,TP,5x11mm,5mm		
DC2	2401-000778	C-AL:220UF,20%,16V,GP,6.3x11,5MM,TP		
RC11	2401-000795	C-AL:220UF,20%,16V,GP,TP,8x12mm,5mm		
RC10	2401-000907	C-AL:22UF,20%,16V,GP,TP,5x11mm,5mm		
KC22	2401-000907	C-AL:22UF,20%,16V,GP,TP,5x11mm,5mm		
FC10	2401-000907	C-AL:22UF,20%,16V,GP,TP,5x11mm,5mm		
CC1	2401-000907	C-AL:22UF,20%,16V,GP,TP,5x11mm,5mm		
FC36	2401-001022	C-AL:3.3UF,20%,50V,GP,TP,5X11,5		
FC1	2401-001022	C-AL:3.3UF,20%,50V,GP,TP,5X11,5		
DC36	2401-001022	C-AL:3.3UF,20%,50V,GP,TP,5X11,5		
DC35	2401-001022	C-AL:3.3UF,20%,50V,GP,TP,5X11,5		
DC5	2401-001080	C-AL:330nF,20%,50V,GP,-,5x11,2mm		
FC25	2401-001238	C-AL:4.7UF,20%,25V,GP,3*5,2.5MM,TP		
FC24	2401-001324	C-AL:470nF,20%,50V,GP,BK,3x5,1mm		
RC8	2401-001625	C-AL:6.8UF,20%,50V,GP,TP,5x11,5		
KC23	2401-001895	C-AL:100UF,20%,16V,GP,6.3*11,5MM,TP		
FC5	2401-001895	C-AL:100UF,20%,16V,GP,6.3*11,5MM,TP		
CC4	2401-001895	C-AL:100UF,20%,16V,GP,6.3*11,5MM,TP		
FC31	2401-001912	C-AL:1uF,20%,50V,GP,5*11,5mm,TP		
FC8	2401-001912	C-AL:1uF,20%,50V,GP,5*11,5mm,TP		
FC9	2401-001912	C-AL:1uF,20%,50V,GP,5*11,5mm,TP		
RC7	2401-001912	C-AL:1uF,20%,50V,GP,5*11,5mm,TP		
DC20	2401-001912	C-AL:1uF,20%,50V,GP,5*11,5mm,TP		
FC22	2401-001912	C-AL:1uF,20%,50V,GP,5*11,5mm,TP		
FC23	2401-001912	C-AL:1uF,20%,50V,GP,5*11,5mm,TP		
FC30	2401-001912	C-AL:1uF,20%,50V,GP,5*11,5mm,TP		
FC4	2401-001954	C-AL:4.7UF,20%,50V,GP,TP,5x11mm,5mm		
FC33	2401-001954	C-AL:4.7UF,20%,50V,GP,TP,5x11mm,5mm		
FC2	2401-001954	C-AL:4.7UF,20%,50V,GP,TP,5x11mm,5mm		
DC32	2401-001975	C-AL:47UF,20%,16V,GP,TP,5x11mm,5mm		
DC21	2401-001975	C-AL:47UF,20%,16V,GP,TP,5x11mm,5mm		
DC12	2401-001975	C-AL:47UF,20%,16V,GP,TP,5x11mm,5mm		
FC18	2401-002180	C-AL:2.2UF,20%,50V,GP,TP,5x11mm,5mm		
FC19	2401-002180	C-AL:2.2UF,20%,50V,GP,TP,5x11mm,5mm		
KC21	2401-002180	C-AL:2.2UF,20%,50V,GP,TP,5x11mm,5mm		
KC6	2401-002180	C-AL:2.2UF,20%,50V,GP,TP,5x11mm,5mm		
KC9	2401-002180	C-AL:2.2UF,20%,50V,GP,TP,5x11mm,5mm		
DC9	2401-002180	C-AL:2.2UF,20%,50V,GP,TP,5x11mm,5mm		
DC27	2401-002180	C-AL:2.2UF,20%,50V,GP,TP,5x11mm,5mm		
DC28	2401-002180	C-AL:2.2UF,20%,50V,GP,TP,5x11mm,5mm		
DC34	2401-002180	C-AL:2.2UF,20%,50V,GP,TP,5x11mm,5mm		
DC6	2401-002180	C-AL:2.2UF,20%,50V,GP,TP,5x11mm,5mm		
DC8	2401-002180	C-AL:2.2UF,20%,50V,GP,TP,5x11mm,5mm		
CL1	2701-000116	INDUCTOR-AXIAL:10uH,10%,4.2x9.8mm		
CL2	2701-000178	INDUCTOR-AXIAL:33uH,10%,3x7mm		
DL3	2701-000298	INDUCTOR-AXIAL:470uH,10%,4.2x9.8mm		
RF2	3602-000147	FUSE-CLIP:250V,7.5A,30mohm		
RF1	3602-000147	FUSE-CLIP:250V,7.5A,30mohm		

## AH92-01387B ASSY PCB-AMP;MAX-WB630,AMP ASSY,NO CE,23

PIC1	1201-001582	IC-POWER AMP:402-070,SIP,15P,-,DUAL,30dB
PIC2	1201-001856	IC-POWER AMP:STK442-080,SIP,14P,233MIL,S
PR42	2003-000008	R-METAL OXIDE(S):100ohm,5%,1W,AA,TP,3.3x
PR41	2003-000008	R-METAL OXIDE(S):100ohm,5%,1W,AA,TP,3.3x
PR34	2003-000390	R-METAL OXIDE(S):0.27OHM,5%,2W,AA,TP
PR33	2003-000390	R-METAL OXIDE(S):0.27OHM,5%,2W,AA,TP
PR32	2003-000390	R-METAL OXIDE(S):0.27OHM,5%,2W,AA,TP
PR31	2003-000390	R-METAL OXIDE(S):0.27OHM,5%,2W,AA,TP
PR6	2003-000578	R-METAL OXIDE(S):220ohm,5%,2W,AA,TP,4x12
PR5	2003-000578	R-METAL OXIDE(S):220ohm,5%,2W,AA,TP,4x12
PR59	2009-001117	R-METAL PLATE:0.1OHM,5%,5W,CL,BK,5X13X18
PR58	2009-001117	R-METAL PLATE:0.1OHM,5%,5W,CL,BK,5X13X18
PR48	2009-001117	R-METAL PLATE:0.1OHM,5%,5W,CL,BK,5X13X18
PR45	2009-001117	R-METAL PLATE:0.1OHM,5%,5W,CL,BK,5X13X18
PR46	2009-001117	R-METAL PLATE:0.1OHM,5%,5W,CL,BK,5X13X18
PR47	2009-001117	R-METAL PLATE:0.1OHM,5%,5W,CL,BK,5X13X18
PC25	2401-000230	C-AL:100UF,20%,100V,GP,TP,12.5x20mm
PC24	2401-000230	C-AL:100UF,20%,100V,GP,TP,12.5x20mm
PC23	2401-000230	C-AL:100UF,20%,100V,GP,TP,12.5x20mm
PC22	2401-000230	C-AL:100UF,20%,100V,GP,TP,12.5x20mm
JVR1	3406-001054	SWITCH-ROTARY:5V,DC,0.5mA,-,7.5mm
PREL2	3501-001197	RELAY-MINIATURE:12VDC,0.54W,44.4mA,1Form
PREL1	3501-001197	RELAY-MINIATURE:12VDC,0.54W,44.4mA,1Form
PW4	3708-000181	CONNECTOR-FPC/FFC/PIC:16P,1.25mm,STRAIGH
JCW1	3708-000451	CONNECTOR-FPC/FFC/PIC:16P,1.25mm,STRAIGH
PW2	3710-001793	CONNECTOR-SOCKET:9P,1R,2.5MM,STRAIGHT,SN
PW1	3710-001793	CONNECTOR-SOCKET:9P,1R,2.5MM,STRAIGHT,SN
PCW1	3711-004989	CONNECTOR-HEADER:2WALL,9P,1R,2.5MM,ANGLE
PCW2	3711-004989	CONNECTOR-HEADER:2WALL,9P,1R,2.5MM,ANGLE
SPJACK	3716-001164	TERMINAL-BLOCK:SOLDER,8P,-,60V,7A
PL8	AH27-90001A	COIL-SPRING:-,2.2UH,-,-,SPRING:-,-,-
PL7	AH27-90001A	COIL-SPRING:-,2.2UH,-,-,SPRING:-,-,-
PL6	AH27-90001A	COIL-SPRING:-,2.2UH,-,-,SPRING:-,-,-
PL5	AH27-90001A	COIL-SPRING:-,2.2UH,-,-,SPRING:-,-,-
PL1	AH27-90001A	COIL-SPRING:-,2.2UH,-,-,SPRING:-,-,-
PL2	AH27-90001A	COIL-SPRING:-,2.2UH,-,-,SPRING:-,-,-
PL3	AH27-90001A	COIL-SPRING:-,2.2UH,-,-,SPRING:-,-,-
PL4	AH27-90001A	COIL-SPRING:-,2.2UH,-,-,SPRING:-,-,-
PCW3	AH40-00295A	WHAERNESS UNIT:M4X-LBS,-,9P,-,SCN-
PD5	0401-000101	DIODE-SWITCHING:1N4148,100V,200mA,DO-35,

Location no	Code no.	Description	Specification	Remarks	Location no	Code no.	Description	Specification	Remarks
PD4	0401-000101	DIODE-SWITCHING;1N4148,100V,200mA,DO-35,			PR61	2001-000780	R-CARBON;470ohm,5%,1/8W,AA,TP,1.8x3.2mm		
PD3	0401-000101	DIODE-SWITCHING;1N4148,100V,200mA,DO-35,			PR60	2001-000780	R-CARBON;470ohm,5%,1/8W,AA,TP,1.8x3.2mm		
PD2	0402-000127	DIODE-RECTIFIER;1N4002,100V,1A,DO-41,TP			PR21	2001-000780	R-CARBON;470ohm,5%,1/8W,AA,TP,1.8x3.2mm		
PD1	0402-000127	DIODE-RECTIFIER;1N4002,100V,1A,DO-41,TP			PR14	2001-000780	R-CARBON;470ohm,5%,1/8W,AA,TP,1.8x3.2mm		
PZD1	0403-000382	DIODE-ZENER;UZP15B,15V,13.9-15.6V,1W,DO-			PR75	2001-000786	R-CARBON;47Kohm,5%,1/8W,AA,TP,1.8x3.2mm		
PZD2	0403-000382	DIODE-ZENER;UZP15B,15V,13.9-15.6V,1W,DO-			PR86	2001-000802	R-CARBON;5.6Kohm,5%,1/8W,AA,TP,1.8x3.2m		
PQ9	0501-000296	TR-SMALL SIGNAL;KSA709-Y,NPN,800mW,TO-92			PR3	2001-000802	R-CARBON;5.6Kohm,5%,1/8W,AA,TP,1.8x3.2m		
PQ6	0501-000296	TR-SMALL SIGNAL;KSA709-Y,NPN,800mW,TO-92			PR49	2001-000864	R-CARBON;56Kohm,5%,1/8W,AA,TP,1.8x3.2mm		
PQ10	0501-000296	TR-SMALL SIGNAL;KSA709-Y,NPN,800mW,TO-92			PR52	2001-000864	R-CARBON;56Kohm,5%,1/8W,AA,TP,1.8x3.2mm		
PQ5	0501-000331	TR-SMALL SIGNAL;KSC1009-Y,NPN,800mW,TO-9			PR54	2001-000864	R-CARBON;56Kohm,5%,1/8W,AA,TP,1.8x3.2mm		
PQ8	0501-000331	TR-SMALL SIGNAL;KSC1009-Y,NPN,800mW,TO-9			PR55	2001-000864	R-CARBON;56Kohm,5%,1/8W,AA,TP,1.8x3.2mm		
PQ17	0501-000369	TR-SMALL SIGNAL;KSC2331-Y,NPN,1000mW,TO-			JR10	2001-000864	R-CARBON;56Kohm,5%,1/8W,AA,TP,1.8x3.2mm		
PQ16	0501-000369	TR-SMALL SIGNAL;KSC2331-Y,NPN,1000mW,TO-			PR27	2001-000864	R-CARBON;56Kohm,5%,1/8W,AA,TP,1.8x3.2mm		
PQ15	0501-000407	TR-SMALL SIGNAL;KSD471A-Y,NPN,800mW,TO-9			PR29	2001-000864	R-CARBON;56Kohm,5%,1/8W,AA,TP,1.8x3.2mm		
PQ2	0501-000407	TR-SMALL SIGNAL;KSD471A-Y,NPN,800mW,TO-9			PR35	2001-000864	R-CARBON;56Kohm,5%,1/8W,AA,TP,1.8x3.2mm		
PQ3	0501-000407	TR-SMALL SIGNAL;KSD471A-Y,NPN,800mW,TO-9			PR40	2001-000869	R-CARBON;56ohm,5%,1/8W,AA,TP,1.8x3.2mm		
PQ4	0501-000407	TR-SMALL SIGNAL;KSD471A-Y,NPN,800mW,TO-9			JR8	2001-000890	R-CARBON;6.8Kohm,5%,1/8W,AA,TP,1.8x3.2m		
PQ1	0501-000407	TR-SMALL SIGNAL;KSD471A-Y,NPN,800mW,TO-9			JR16	2001-000995	R-CARBON;820ohm,5%,1/8W,AA,TP,1.8x3.2mm		
PQ11	0501-000407	TR-SMALL SIGNAL;KSD471A-Y,NPN,800mW,TO-9			PR12	2001-001000	R-CARBON;82Kohm,5%,1/8W,AA,TP,1.8x3.2mm		
PQ12	0501-000407	TR-SMALL SIGNAL;KSD471A-Y,NPN,800mW,TO-9			PR11	2001-001000	R-CARBON;82Kohm,5%,1/8W,AA,TP,1.8x3.2mm		
PQ14	0501-000407	TR-SMALL SIGNAL;KSD471A-Y,NPN,800mW,TO-9			PR25	2003-000008	R-METAL OXIDE(S);100ohm,5%,1W,AA,TP,3.3x		
PQ7	0504-001003	TR-DIGITAL;KSR2003,PNP,300MW,22K/22K,TO-			PR26	2003-000008	R-METAL OXIDE(S);100ohm,5%,1W,AA,TP,3.3x		
PQ13	0504-001003	TR-DIGITAL;KSR2003,PNP,300MW,22K/22K,TO-			PR44	2003-000428	R-METAL OXIDE(S);1.5Kohm,5%,1W,AA,TP,3.3		
JLD5	0601-001238	LED;ROUND,RED,3.1mm,697nm			PR43	2003-000428	R-METAL OXIDE(S);1.5Kohm,5%,1W,AA,TP,3.3		
JLD6	0601-001238	LED;ROUND,RED,3.1mm,697nm			PR9	2003-000689	R-METAL OXIDE(S);4.7ohm,5%,1W,AA,TP,3.3x		
JLD7	0601-001238	LED;ROUND,RED,3.1mm,697nm			PR8	2003-000689	R-METAL OXIDE(S);4.7ohm,5%,1W,AA,TP,3.3x		
JLD8	0601-001238	LED;ROUND,RED,3.1mm,697nm			PR7	2003-000689	R-METAL OXIDE(S);4.7ohm,5%,1W,AA,TP,3.3x		
JLD9	0601-001238	LED;ROUND,RED,3.1mm,697nm			PR38	2003-000689	R-METAL OXIDE(S);4.7ohm,5%,1W,AA,TP,3.3x		
JLD1	0601-001238	LED;ROUND,RED,3.1mm,697nm			PR10	2003-000689	R-METAL OXIDE(S);4.7ohm,5%,1W,AA,TP,3.3x		
JLD10	0601-001238	LED;ROUND,RED,3.1mm,697nm			PC13	2201-000300	C-CERAMIC,DISC;1nF,20%,50V,Y5V,TP,5x3.5		
JLD2	0601-001238	LED;ROUND,RED,3.1mm,697nm			PC12	2201-000300	C-CERAMIC,DISC;1nF,20%,50V,Y5V,TP,5x3.5		
JLD3	0601-001238	LED;ROUND,RED,3.1mm,697nm			PC28	2201-000338	C-CERAMIC,DISC;2.2nF,20%,50V,Y5V,TP,5.0x		
JLD4	0601-001238	LED;ROUND,RED,3.1mm,697nm			PC29	2201-000338	C-CERAMIC,DISC;2.2nF,20%,50V,Y5V,TP,5.0x		
PR69	2001-000008	R-CARBON;15Kohm,5%,1/8W,AA,TP,1.8x3.2mm			PC15	2201-000368	C-CERAMIC,DISC;220pF,10%,50V,SL,TP,6.5x3		
PR65	2001-000008	R-CARBON;15Kohm,5%,1/8W,AA,TP,1.8x3.2mm			PC11	2201-000368	C-CERAMIC,DISC;220pF,10%,50V,SL,TP,6.5x3		
PR62	2001-000010	R-CARBON;68Kohm,5%,1/8W,AA,TP,1.8x3.2mm			PC57	2201-000547	C-CERAMIC,DISC;4.7nF,20%,500V,Y5T,TP,14x		
PR66	2001-000010	R-CARBON;68Kohm,5%,1/8W,AA,TP,1.8x3.2mm			PC55	2201-000547	C-CERAMIC,DISC;4.7nF,20%,500V,Y5T,TP,14x		
PR68	2001-000019	R-CARBON(S);10ohm,5%,1/2W,AA,TP,2.4x6.4mm			PC52	2201-000547	C-CERAMIC,DISC;4.7nF,20%,500V,Y5T,TP,14x		
PR64	2001-000019	R-CARBON(S);10ohm,5%,1/2W,AA,TP,2.4x6.4mm			PC51	2201-000547	C-CERAMIC,DISC;4.7nF,20%,500V,Y5T,TP,14x		
JR17	2001-000221	R-CARBON;1.2Kohm,5%,1/8W,AA,TP,1.8x3.2m			PC62	2201-000565	C-CERAMIC,DISC;47nF+80%-20% 50V Y5V 12		
PR36	2001-000241	R-CARBON;1.5Kohm,5%,1/8W,AA,TP,1.8x3.2m			PC61	2201-000565	C-CERAMIC,DISC;47nF+80%-20% 50V Y5V 12		
PR30	2001-000241	R-CARBON;1.5Kohm,5%,1/8W,AA,TP,1.8x3.2m			PC60	2201-000565	C-CERAMIC,DISC;47nF+80%-20% 50V Y5V 12		
PR28	2001-000241	R-CARBON;1.5Kohm,5%,1/8W,AA,TP,1.8x3.2m			PC59	2201-000565	C-CERAMIC,DISC;47nF+80%-20% 50V Y5V 12		
JR1	2001-000258	R-CARBON;1.8Kohm,5%,1/8W,AA,TP,1.8x3.2m			PC27	2201-000674	C-CERAMIC,DISC;0.82nF,10%,50V,Y5PBK,5x3		
PR70	2001-000273	R-CARBON;100Kohm,5%,1/8W,AA,TP,1.8x3.2m			PC26	2201-000674	C-CERAMIC,DISC;0.82nF,10%,50V,Y5PBK,5x3		
PR72	2001-000273	R-CARBON;100Kohm,5%,1/8W,AA,TP,1.8x3.2m			PC3	2201-000783	C-CERAMIC,DISC;100nF+80-20%,50V,Y5V,TP		
PR87	2001-000273	R-CARBON;100Kohm,5%,1/8W,AA,TP,1.8x3.2m			PC8	2201-000783	C-CERAMIC,DISC;100nF+80-20%,50V,Y5V,TP		
PR57	2001-000273	R-CARBON;100Kohm,5%,1/8W,AA,TP,1.8x3.2m			PC5	2201-000783	C-CERAMIC,DISC;100nF+80-20%,50V,Y5V,TP		
PR13	2001-000273	R-CARBON;100Kohm,5%,1/8W,AA,TP,1.8x3.2m			PC4	2201-000783	C-CERAMIC,DISC;100nF+80-20%,50V,Y5V,TP		
PR20	2001-000273	R-CARBON;100Kohm,5%,1/8W,AA,TP,1.8x3.2m			PC35	2201-000838	C-CERAMIC,DISC;3pF,0.3pF,50V,CH,TP,5x3.5		
PR56	2001-000273	R-CARBON;100Kohm,5%,1/8W,AA,TP,1.8x3.2m			PC33	2201-000838	C-CERAMIC,DISC;3pF,0.3pF,50V,CH,TP,5x3.5		
PR79	2001-000290	R-CARBON;10Kohm,5%,1/8W,AA,TP,1.8x3.2mm			PC14	2201-000838	C-CERAMIC,DISC;3pF,0.3pF,50V,CH,TP,5x3.5		
PR78	2001-000290	R-CARBON;10Kohm,5%,1/8W,AA,TP,1.8x3.2mm			PC10	2201-000838	C-CERAMIC,DISC;3pF,0.3pF,50V,CH,TP,5x3.5		
PR76	2001-000290	R-CARBON;10Kohm,5%,1/8W,AA,TP,1.8x3.2mm			PC38	2202-000781	C-CERAMIC,MLC-AXIAL;100pF,10%,50V,Y5P,TP		
JR7	2001-000290	R-CARBON;10Kohm,5%,1/8W,AA,TP,1.8x3.2mm			PC34	2202-000781	C-CERAMIC,MLC-AXIAL;100pF,10%,50V,Y5P,TP		
JR20	2001-000405	R-CARBON;180OHM,5%,1/8W,AA,TP,1.8x3.2MM			JC1	2202-000796	C-CERAMIC,MLC-AXIAL;1nF,10%,50V,Y5P,TP,3		
JR1	2001-000405	R-CARBON;180OHM,5%,1/8W,AA,TP,1.8x3.2MM			JC2	2202-000796	C-CERAMIC,MLC-AXIAL;1nF,10%,50V,Y5P,TP,3		
JR4	2001-000405	R-CARBON;180OHM,5%,1/8W,AA,TP,1.8x3.2MM			PC7	2301-000379	C-FILM,PEF;10nF,10%,50V,TP,6x12x3.5mm,-		
JR5	2001-000405	R-CARBON;180OHM,5%,1/8W,AA,TP,1.8x3.2MM			PC16	2301-000379	C-FILM,PEF;10nF,10%,50V,TP,6x12x3.5mm,-		
JR6	2001-000405	R-CARBON;180OHM,5%,1/8W,AA,TP,1.8x3.2MM			PC9	2401-000357	C-AL;100UF,0.2,50V,GP,8*12,5MM,SSL		
JR11	2001-000405	R-CARBON;180OHM,5%,1/8W,AA,TP,1.8x3.2MM			PC50	2401-000357	C-AL;100UF,0.2,50V,GP,8*12,5MM,SSL		
JR12	2001-000405	R-CARBON;180OHM,5%,1/8W,AA,TP,1.8x3.2MM			PC21	2401-000357	C-AL;100UF,0.2,50V,GP,8*12,5MM,SSL		
JR13	2001-000405	R-CARBON;180OHM,5%,1/8W,AA,TP,1.8x3.2MM			PC20	2401-000357	C-AL;100UF,0.2,50V,GP,8*12,5MM,SSL		
JR14	2001-000405	R-CARBON;180OHM,5%,1/8W,AA,TP,1.8x3.2MM			PC19	2401-000475	C-AL;10uF,20%,50V,GP,TP,5x11mm,5mm		
JR15	2001-000405	R-CARBON;180OHM,5%,1/8W,AA,TP,1.8x3.2MM			PC18	2401-000475	C-AL;10uF,20%,50V,GP,TP,5x11mm,5mm		
PR51	2001-000429	R-CARBON;1Kohm,5%,1/8W,AA,TP,1.8x3.2mm			PC61	2401-000970	C-AL;22uF,20%,50V,WT,TP,5x11.5		
PR81	2001-000429	R-CARBON;1Kohm,5%,1/8W,AA,TP,1.8x3.2mm			PC60	2401-001538	C-AL;47uF,20%,25V,GP,TP,5x11mm,5mm		
PR82	2001-000429	R-CARBON;1Kohm,5%,1/8W,AA,TP,1.8x3.2mm			PC37	2401-001895	C-AL;100uF,20%,16V,GP,6.3*11,5MM,TP		
PR84	2001-000429	R-CARBON;1Kohm,5%,1/8W,AA,TP,1.8x3.2mm			PC36	2401-001895	C-AL;100uF,20%,16V,GP,6.3*11,5MM,TP		
PR85	2001-000429	R-CARBON;1Kohm,5%,1/8W,AA,TP,1.8x3.2mm			PC1	2401-001895	C-AL;100uF,20%,16V,GP,6.3*11,5MM,TP		
PR50	2001-000429	R-CARBON;1Kohm,5%,1/8W,AA,TP,1.8x3.2mm			PC8	2401-001975	C-AL;47uF,20%,16V,GP,TP,5x11mm,5mm		
JR18	2001-000429	R-CARBON;1Kohm,5%,1/8W,AA,TP,1.8x3.2mm			PC17	2401-001975	C-AL;47uF,20%,16V,GP,TP,5x11mm,5mm		
PR15	2001-000429	R-CARBON;1Kohm,5%,1/8W,AA,TP,1.8x3.2mm			PC32	2401-002180	C-AL;2.2uF,20%,50V,GP,TP,5x11mm,5mm		
PR18	2001-000429	R-CARBON;1Kohm,5%,1/8W,AA,TP,1.8x3.2mm			PC31	2401-002180	C-AL;2.2uF,20%,50V,GP,TP,5x11mm,5mm		
PR19	2001-000429	R-CARBON;1Kohm,5%,1/8W,AA,TP,1.8x3.2mm			JSW4	3404-000165	SWITCH-TACT;12V,50mA,160gf,6x6mm,SPST		
PR24	2001-000429	R-CARBON;1Kohm,5%,1/8W,AA,TP,1.8x3.2mm			JSW5	3404-000165	SWITCH-TACT;12V,50mA,160gf,6x6mm,SPST		
JR2	2001-000449	R-CARBON;2.2Kohm,5%,1/8W,AA,TP,1.8x3.2m			JSW6	3404-000165	SWITCH-TACT;12V,50mA,160gf,6x6mm,SPST		
PR77	2001-000522	R-CARBON;22Kohm,5%,1/8W,AA,TP,1.8x3.2mm			JSW7	3404-000165	SWITCH-TACT;12V,50mA,160gf,6x6mm,SPST		
PR74	2001-000522	R-CARBON;22Kohm,5%,1/8W,AA,TP,1.8x3.2mm			JSW8	3404-000165	SWITCH-TACT;12V,50mA,160gf,6x6mm,SPST		
PR67	2001-000522	R-CARBON;22Kohm,5%,1/8W,AA,TP,1.8x3.2mm			JSW9	3404-000165	SWITCH-TACT;12V,50mA,160gf,6x6mm,SPST		
PR63	2001-000522	R-CARBON;22Kohm,5%,1/8W,AA,TP,1.8x3.2mm			JSW3	3404-000165	SWITCH-TACT;12V,50mA,160gf,6x6mm,SPST		
PR4	2001-000522	R-CARBON;22Kohm,5%,1/8W,AA,TP,1.8x3.2mm			JSW1	3404-000165	SWITCH-TACT;12V,50mA,160gf,6x6mm,SPST		
JR9	2001-000522	R-CARBON;22Kohm,5%,1/8W,AA,TP,1.8x3.2mm			JSW10	3404-000165	SWITCH-TACT;12V,50mA,160gf,6x6mm,SPST		
JR3	2001-000591	R-CARBON;3.3Kohm,5%,1/8W,AA,TP,1.8x3.2m			JSW11	3404-000165	SWITCH-TACT;12V,50mA,160gf,6x6mm,SPST		
PR83	2001-000734	R-CARBON;4.7Kohm,5%,1/8W,AA,TP,1.8x3.2m			JSW2	3404-000165	SWITCH-TACT;12V,50mA,160gf,6x6mm,SPST		
PR80	2001-000734	R-CARBON;4.7Kohm,5%,1/8W,AA,TP,1.8x3.2m			JSW13	3404-000165	SWITCH-TACT;12V,50mA,160gf,6x6mm,SPST		
PR73	2001-000734	R-CARBON;4.7Kohm,5%,1/8W,AA,TP,1.8x3.2m				3404-000165	SWITCH-TACT;12V,50mA,160gf,6x6mm,SPST		
PR71	2001-000734	R-CARBON;4.7Kohm,5%,1/8W,AA,TP,1.8x3.2m			AH97-00900M	ASSY-CA/DECK;-RCD495/695/ST-68,ASSY CA/			
PR23	2001-000734	R-CARBON;4.7Kohm,5%,1/8W,AA,TP,1.8x3.2m			3809-001188	CABLE-FLAT;30V,80C,240mm,16P,1.25mm,UL28			
JR22	2001-000734	R-CARBON;4.7Kohm,5%,1/8W,AA,TP,1.8x3.2m			AH39-00021A	LEAD CONNECTOR ASSY;UL1533#28,300MM,-,-,-			
PR16	2001-000734	R-CARBON;4.7Kohm,5%,1/8W,AA,TP,1.8x3.2m			AH39-20002D	LEAD CONNECTOR ASSY;5264,-,3P,300MM,2970			
PR17	2001-000734	R-CARBON;4.7Kohm,5%,1/8W,AA,TP,1.8x3.2m			AH59-00075A	DECK;ADR246AMW,1A/RVS,-,-,DC12V,-,-			
PR22	2001-000734	R-CARBON;4.7Kohm,5%,1/8W,AA,TP,1.8x3.2m							

4. Block Diagram

4-1 MAIN

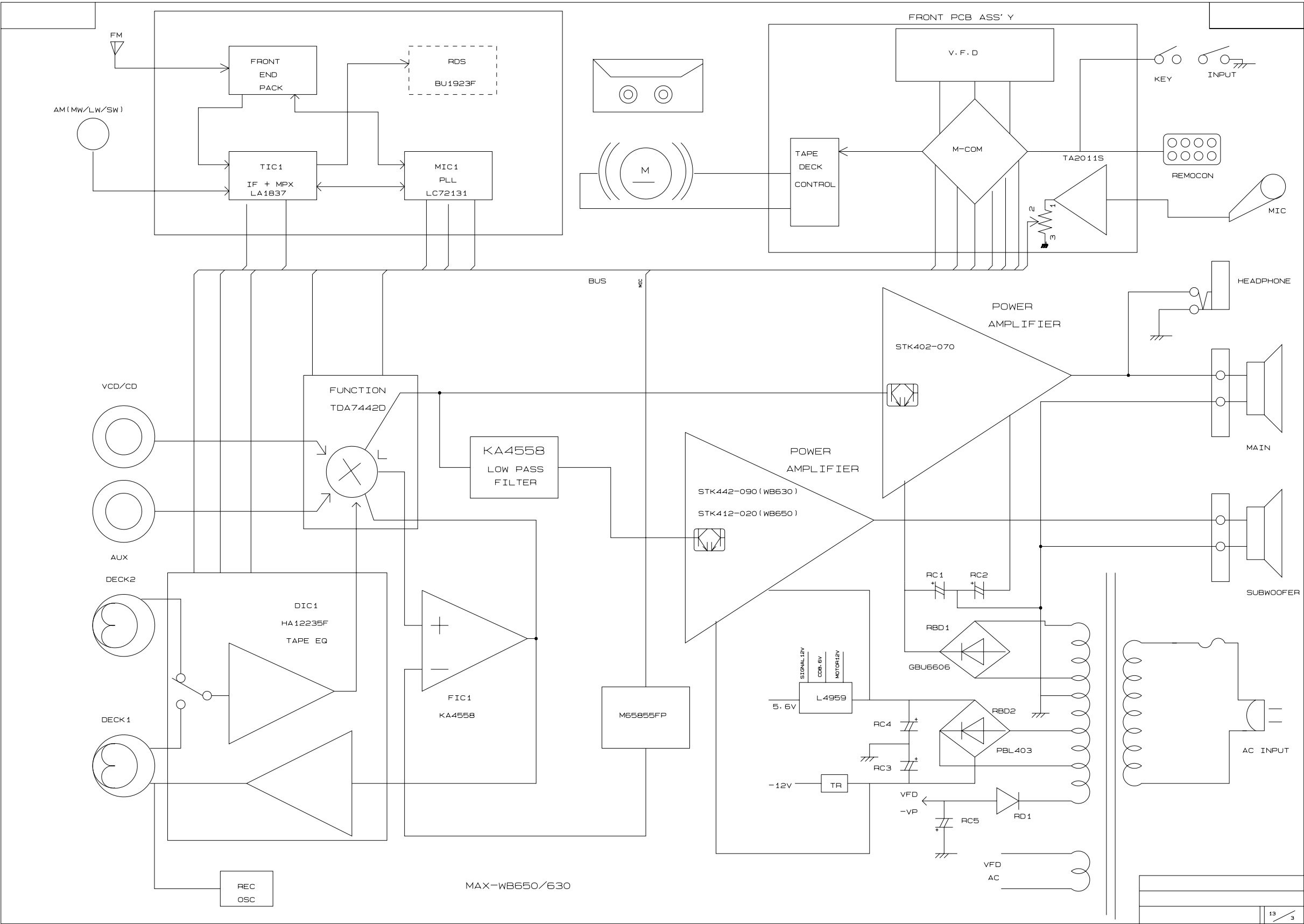

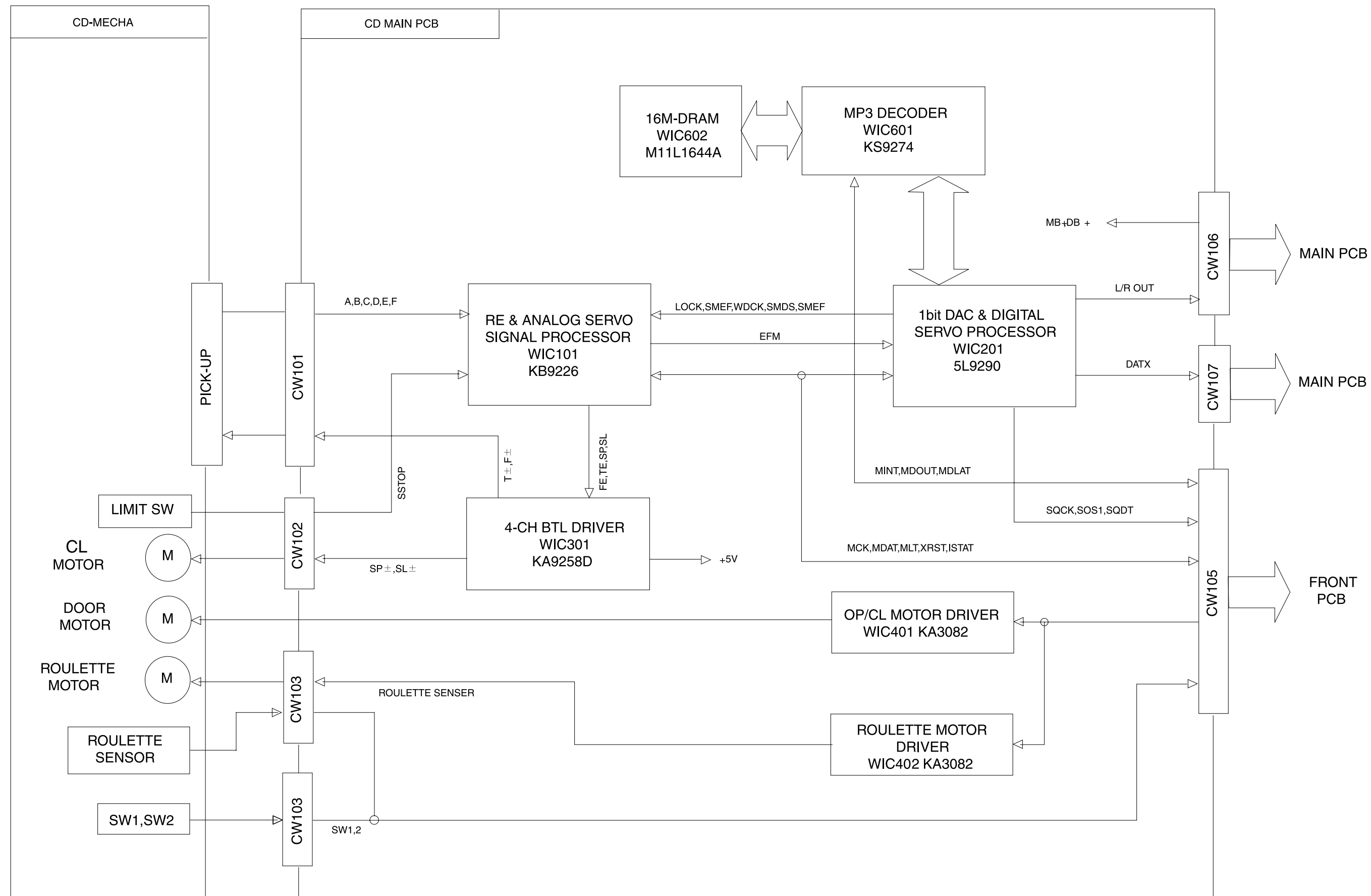



6. Wiring Diagram

WIRE SCHEMATIC

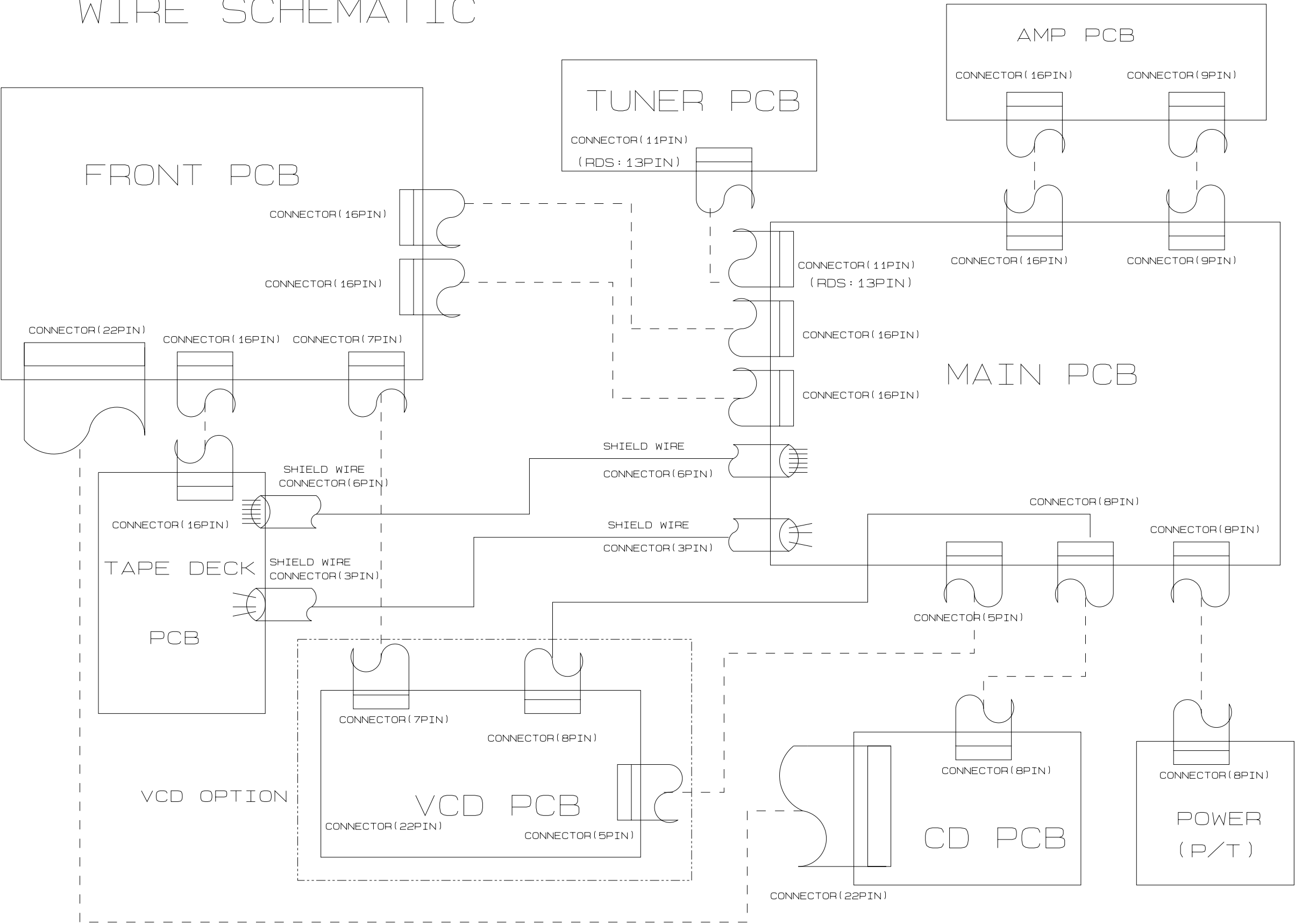

# 7. Schematic Diagram

## 7-1 CD

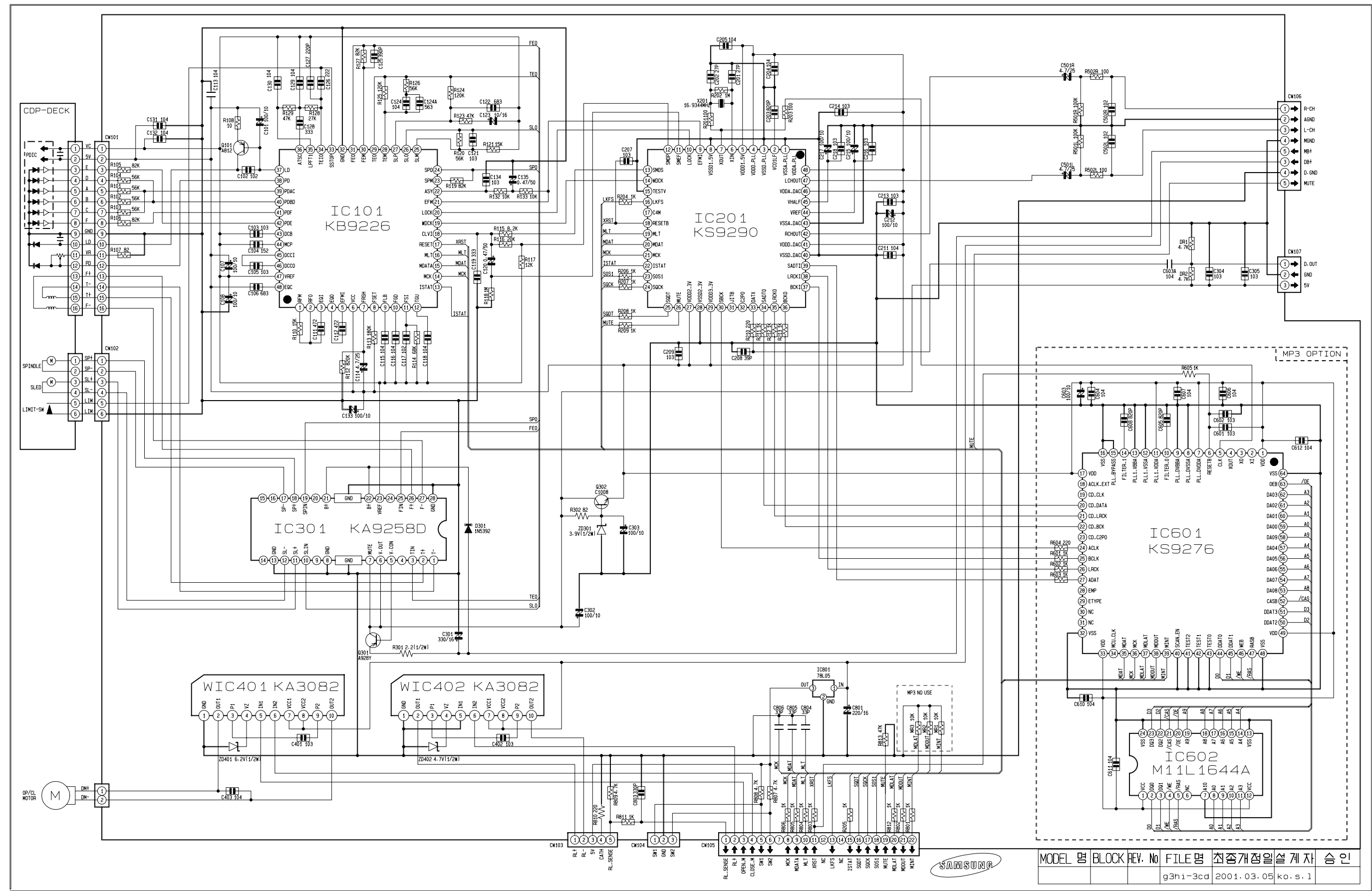



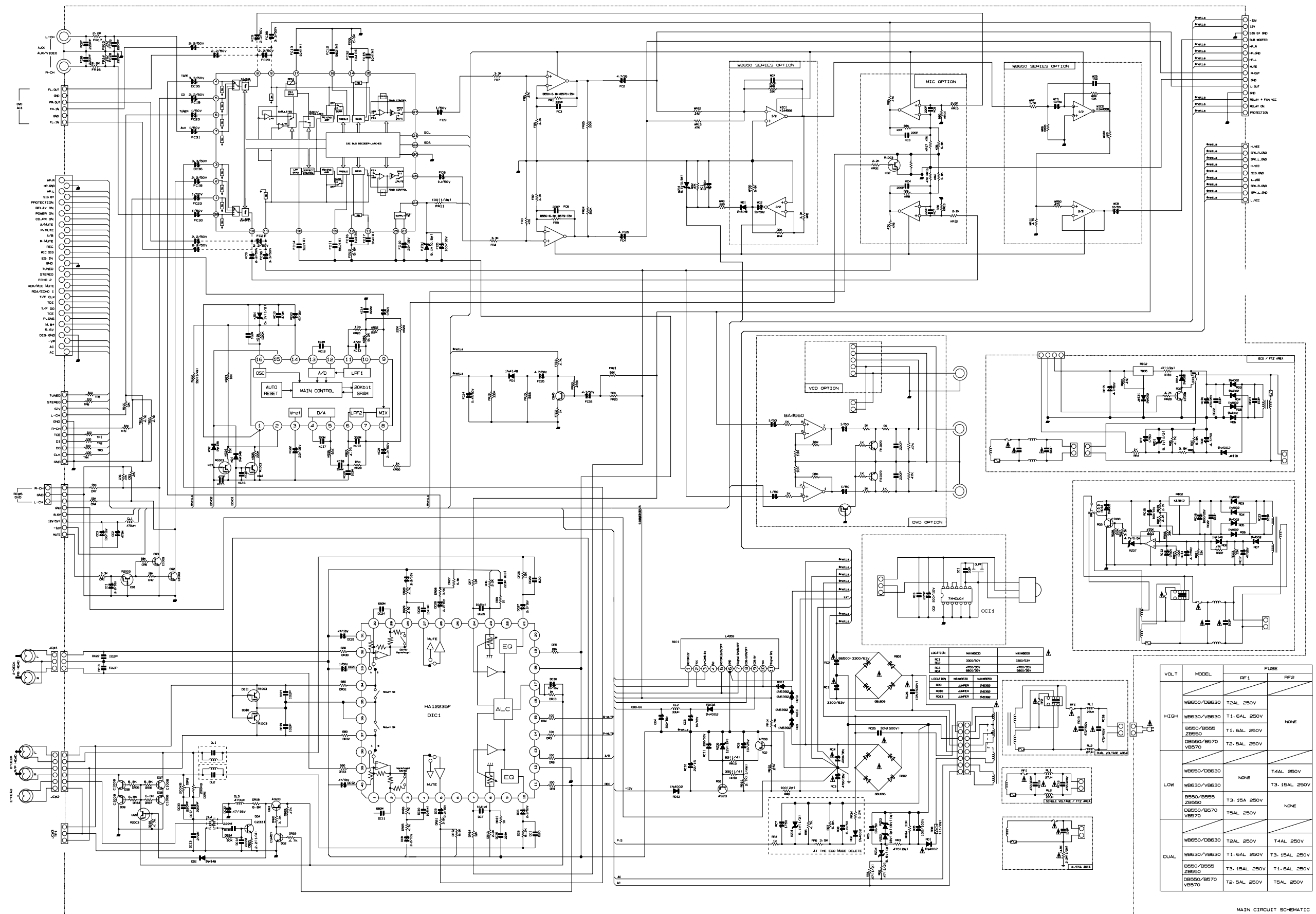

MAIN CIRCUIT SCHEMATIC  
MODEL: MAX-WB650 / B650  
DRAWER: J. T. YOON

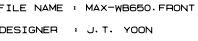

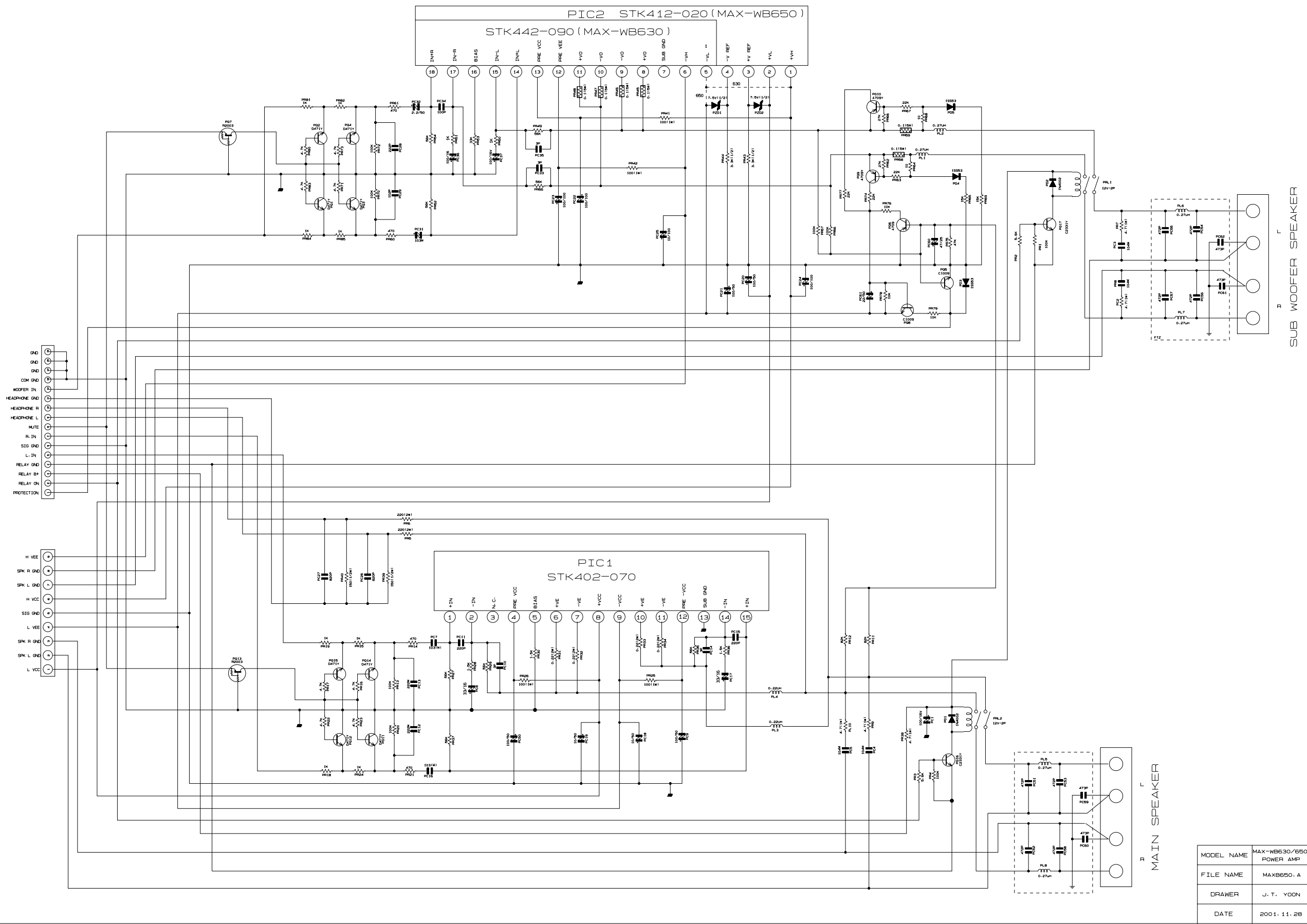

MODEL NAME	MAX-WB630/650 POWER AMP
FILE NAME	MAXB650.A
DRAWER	J. T. YOON
DATE	2001. 11. 28

7-5 TUNER(EURO)

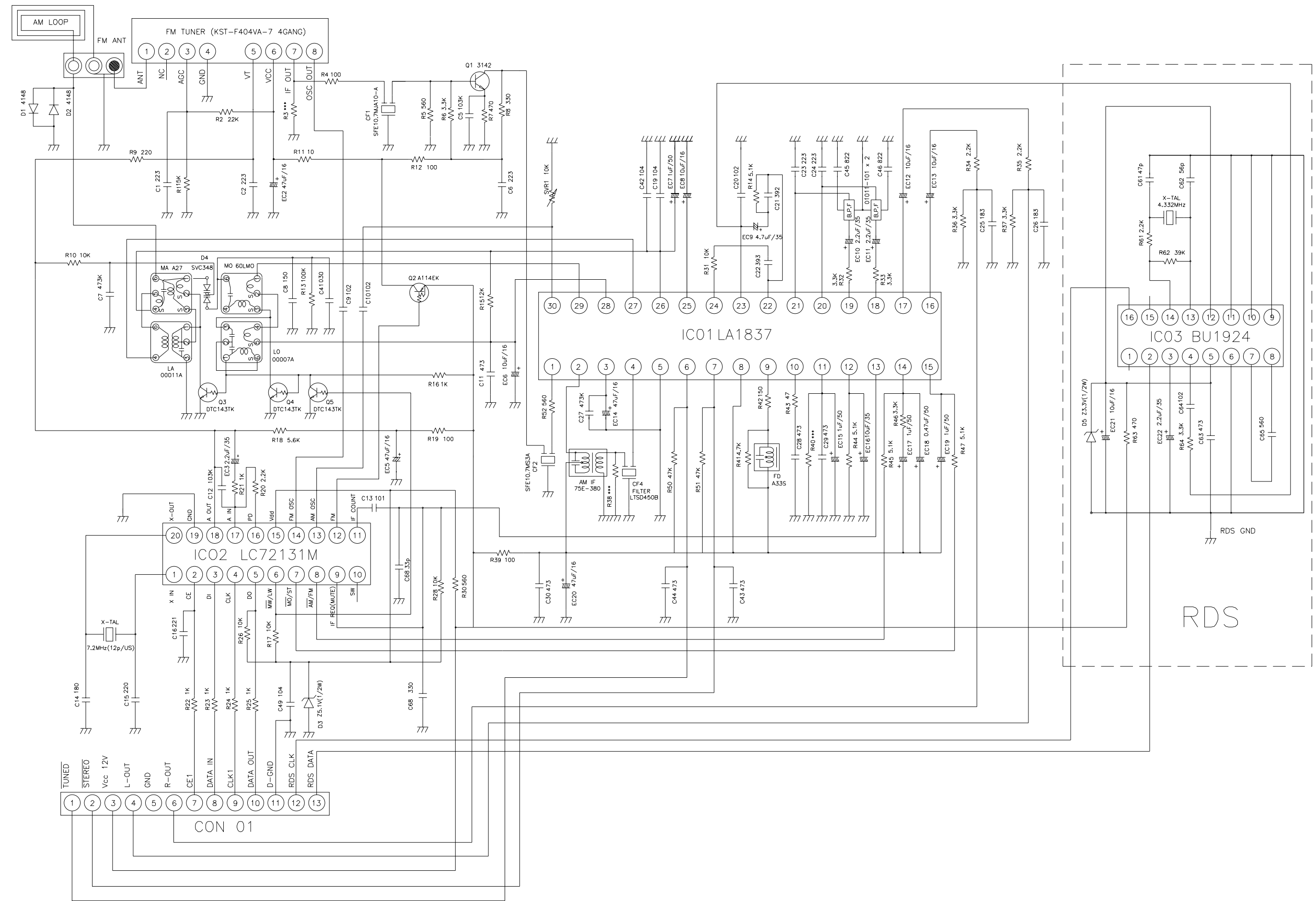

7-6 TUNER(RUSIA)

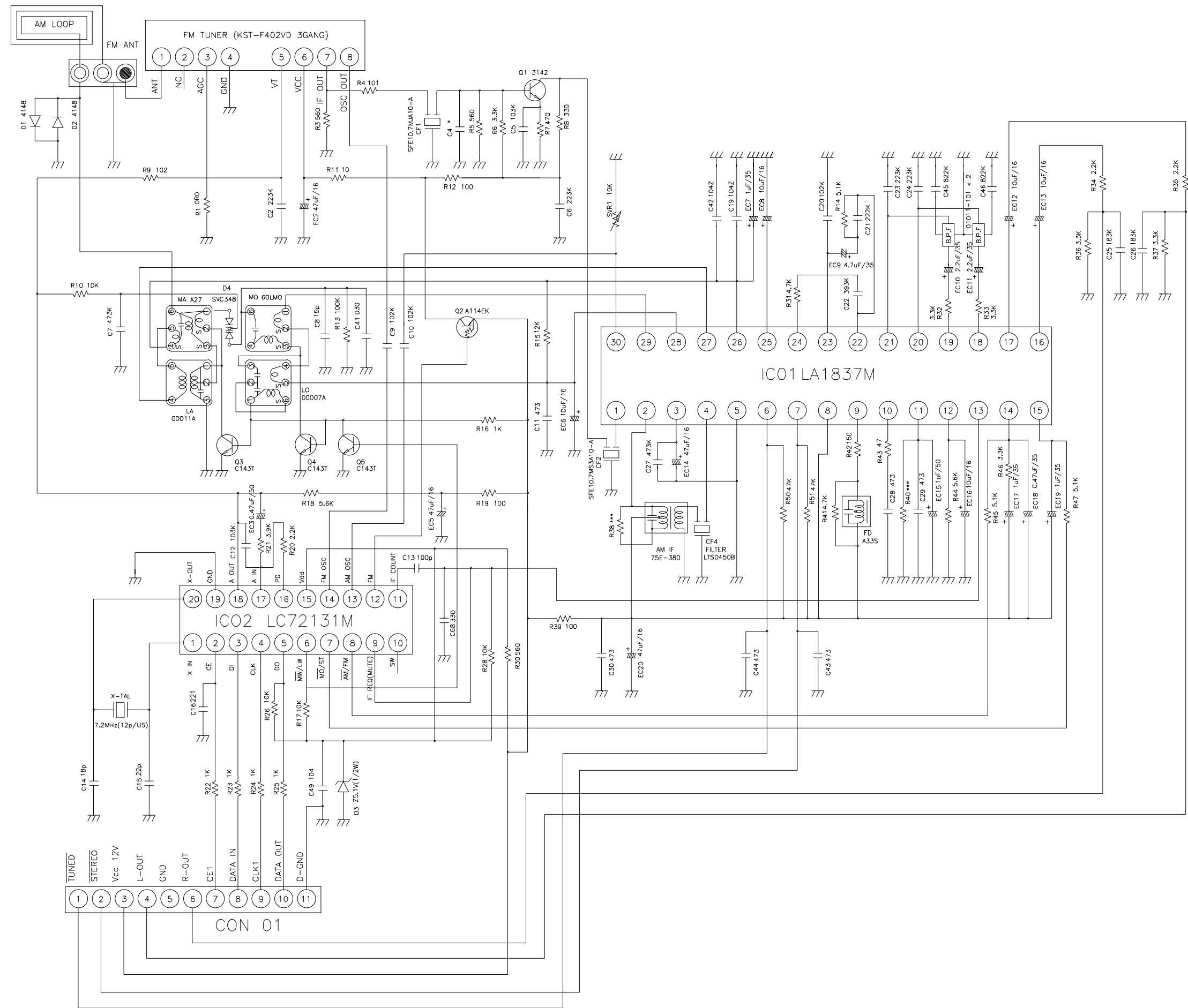

7-7 TUNER(2BAND)

