

PRODUCT SAFETY SERVICING GUIDELINES FOR AUDIO-VIDEO PRODUCTS

IMPORTANT SAFETY NOTICE

This manual was prepared for use only by properly trained audio-visual service technicians.

When servicing this product, under no circumstances should the original design be modified or altered without permission from Zenith Electronics Corporation. All components should be replaced only with types identical to those in the original circuit and their physical location, wiring and lead dress must conform to original layout upon completion of repairs.

Special components are also used to prevent x-radiation, shock and fire hazard. These components are indicated by the letter "x" included in their component designators and are required to maintain safe performance. No deviations are allowed without prior approval by Zenith Electronics Corporation.

Circuit diagrams may occasionally differ from the actual circuit used. This way, implementation of the latest safety and performance improvement changes into the set is not delayed until the new service literature is printed.

Caution: Do not attempt to modify this product in any way. Never perform customized installations without manufacturer's approval. Unauthorized modifications will not only void the warranty, but may lead to property damage or user injury.

Service work should be performed only after you are thoroughly familiar with these safety checks and servicing guidelines.

Graphic symbols



The exclamation point within an equilateral triangle is intended to alert the service personnel to important safety information in the service literature.



The lightning flash with arrowhead symbol within an equilateral triangle is intended to alert the service personnel to the presence of noninsulated "dangerous voltage" that may be of sufficient magnitude to constitute a risk of electric shock.



The pictorial representation of a fuse and its rating within an equilateral triangle is intended to convey to the service personnel the following fuse replacement caution notice:

CAUTION: FOR CONTINUED PROTECTION AGAINST RISK OF FIRE, REPLACE ALL FUSES WITH THE SAME TYPE AND RATING AS MARKED NEAR EACH FUSE.

SERVICE INFORMATION

While servicing, use an isolation transformer for protection from AC line shock. After the original service problem has been corrected, make a check of the following:

FIRE AND SHOCK HAZARD

1. Be sure that all components are positioned to avoid a possibility of adjacent component shorts. This is especially important on items transported to and from the repair shop.
2. Verify that all protective devices such as insulators, barriers, covers, shields, strain reliefs, power supply cords, and other hardware have been reinstalled per the original design. Be sure that the safety purpose of the polarized line plug has not been defeated.
3. Soldering must be inspected to discover possible cold solder joints, solder splashes, or sharp solder points. Be certain to remove all loose foreign particles.
4. Check for physical evidence of damage or deterioration to parts and components, for frayed leads or damaged insulation (including the AC cord), and replace if necessary.
5. No lead or component should touch a receiving tube or a resistor rated at 1 watt or more. Lead tension around protruding metal surfaces must be avoided.
6. After re-assembly of the set, always perform an AC leakage test on all exposed metallic parts of the cabinet (the channel selector knobs, antenna terminals, handle and screws) to be sure that set is safe to operate without danger of electrical shock. **DO NOT USE A LINE ISOLATION TRANSFORMER DURING THIS TEST.** Use an AC voltmeter having 5000 ohms per volt or more sensitivity in the following manner: Connect a 1500 ohm, 10 watt resistor, paralleled by a .15 mfd 150V AC type capacitor between a known good earth ground water pipe, conduit, etc.) and the exposed metallic parts, one at a time. Measure the AC voltage across the combination of 1500 ohm resistor and .15 mfd capacitor. Reverse the AC plug by using a non-polarized adaptor and repeat AC voltage measurements for each exposed metallic part. Voltage measured must not exceed 0.75 volts RMS. This corresponds to 0.5 milliamp AC. Any value exceeding this limit constitutes a potential shock hazard and must be corrected immediately.

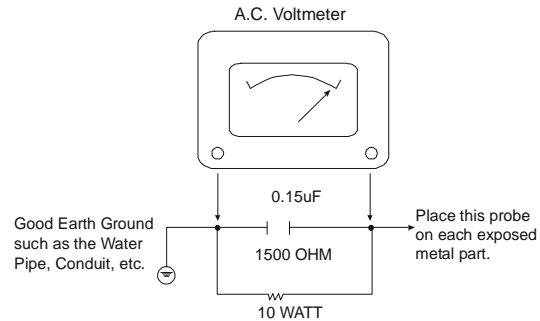

X-RADIATION

1. Be sure procedures and instructions to all service personnel cover the subject of x-radiation. The only potential source of x-rays in current TV receivers is the picture tube. However, this tube does not emit x-rays when the HV is at the factory-specified level. The proper value is given in the applicable schematic. Operation at higher voltages may cause a failure of the picture tube or high-voltage supply and, under certain circumstances may produce radiation in excess of desirable levels.
2. Only factory-specified CRT anode connectors must be used.
3. It is essential that the service personnel have available an accurate and reliable high-voltage meter.
4. When the high-voltage circuitry is operating properly, there is no possibility of an x-radiation problem. Every time a color chassis is serviced, the brightness should be run up and down while monitoring the high voltage with a meter, to be certain that the high voltage does not exceed the specified value and that it is regulating correctly.
5. When troubleshooting and making test measurements in a product with a problem of excessively high voltage, avoid being unnecessarily close to the picture tube and the high voltage power supply. Do not operate the product longer than necessary to locate the cause of excessive voltage.
6. Refer to HV, B+, and shutdown adjustment procedures described in the appropriate schematics and diagrams (where used).

IMPLOSION

1. All direct view picture tubes are equipped with an integral implosion protection system; take care to avoid damage during installation.
2. Use only the recommended factory replacement tubes.

TIPS ON PROPER INSTALLATION

1. Never install any receiver in a closed-in recess, cubbyhole, or closely fitting shelf space over, or close to, a heat duct, or in the path of heated air flow.
2. Avoid conditions of high humidity such as: outdoor patio installations where dew is a factor, near steam radiators where steam leakage is a factor, etc.
3. Avoid placement where draperies may obstruct venting. The customer should also avoid the use of decorative scarves or other coverings that might obstruct ventilation.
4. Wall- and shelf-mounted installations using a commercial mounting kit must follow the factory-approved mounting instructions. A product mounted to a shelf or platform must retain its original feet (or the equivalent thickness in spacers) to provide adequate air flow across the bottom. Bolts or screws used for fasteners must not touch any parts or wiring. Perform leakage tests on customized installations.
5. Caution customers against mounting a product on a sloping shelf or in a tilted position, unless the receiver is properly secured.
6. A product on a roll-about cart should be stable in its mounting to the cart. Caution the customer on the hazards of trying to roll a cart with small casters across thresholds or deep pile carpets.
7. Caution customers against using a cart or stand that has not been listed by Underwriters Laboratories, Inc. for use with its specific model of television receiver or generically approved for use with TVs of the same or larger screen size.
8. Caution customers against using extension cords. Explain that a forest of extensions, sprouting from a single outlet, can lead to disastrous consequences to home and family.

TABLE OF CONTENTS

SECTION 1	GENERAL INFO	SECTION 4	PARTS
OVERVIEW	1-1	GA-1 MODELS	4-1
MODEL INFORMATION	1-1	A19A02D	4-1
SC3492A MODEL REMOTE CONTROL	1-2	A19A02D4	4-1
MBR3447 MODEL REMOTE CONTROL	1-3	A19A02D7	4-1
MBR3447A MODEL REMOTE CONTROL	1-4	A19A02D74	4-1
MBR3446 MODEL REMOTE CONTROL	1-5	A19A02D8	4-1
REMOTE PROGRAMMING	1-6	A19A02D8	4-1
AUTO FIND	1-6	A19A11D	4-2
CABLE BOX	1-6	A19A11D4	4-2
VOLUME OVERRIDE	1-6	A19A11D7	4-2
SPECIAL FEATURES	1-6	A19A11D74	4-2
REMOTE PROGRAMMING CODES	1-7	A19A11D8	4-2
		A19A11D84	4-2
SECTION 2	INSTALLERS MENU	A20A22D	4-3
INSTALLERS MENU	2-1	A20A22D4	4-3
FACTORY RECOMMENDED SETTINGS 221-01164-01	2-3	A20A22D8	4-3
FACTORY RECOMMENDED SETTINGS 221-01164-02	2-4	A20A22D84	4-3
FACTORY RECOMMENDED SETTINGS 221-01305-01	2-7	LGA20A02DM	4-3
		LGA20A02DM4	4-3
SECTION 3	SERVICING	LGA20A02DM7	4-4
SERVICE INFORMATION	3-1	LGA20A02DM74	4-4
GENERAL INFORMATION	3-1	LGA20A02DM8	4-4
HIGH-VOLTAGE AND X-RADIATION PROTECTION	3-1	LGA20A02DM84	4-4
THEORY OF OPERATION (SHUTDOWN CIRCUIT)	3-1	LGA20A02GM	4-4
HV MEASUREMENT PROCEDURE	3-2	LGA20A02GM8	4-5
SERVICING THE MODULE	3-2	LGA20A04DM	4-5
SERVICING THE POWER SUPPLY GA1 19"/20"	3-2	LGA20A04DM7	4-5
POWER ON (9-1869/70/71 AND 9-1950)	3-2	LGA20A04DM74	4-5
SWITCHED VOLTAGES	3-2	LGA20A04DM8	4-5
SWEEP DERIVED VOLTAGES	3-2	LGA20A04DM84	4-6
SERVICING THE POWER SUPPLY	3-2	LGA20A05DM	4-6
SWITCHED VOLTAGES	3-2	LGA20A05DM7	4-6
SWEEP DERIVED VOLTAGES	3-3	LGA20A05DM74	4-6
VIDEO PROCESSOR ICX2200	3-3	LGA20A05DM8	4-7
VERTICAL CIRCUIT	3-3	LGA20A05DM84	4-7
HORIZONTAL CIRCUIT	3-3	LGA20A11DM	4-7
SERVICE ADJUSTMENTS (MECHANICAL)	3-4	LGA20A11DM7	4-7
FOCUS ADJUSTMENT	3-4	LGA20A11DM74	4-7
GA1/GA2 RGB CUTOFF (1164 MICRO)	3-4	LGA20A11DM8	4-8
SERVICE ADJUSTMENTS	3-4	LGA20A11DM84	4-8
GA3 OF RGB CUTOFF (1305 MICRO)	3-4	LGA21A22DM	4-8
PURITY & CONVERGENCE SETUP PROCEDURE	3-6	LGA21A22DM4	4-8
VERTICAL-TILT WEDGE ADJUSTMENT	3-7	LGA21A22DM8	4-8
HORIZONTAL-TILT WEDGE ADJUSTMENT	3-7	LGA21A22DM84	4-9
UNUSUAL TILT CASE	3-7	GA-2 MODELS	4-9
IMPROVING CRT CORNER PURITY	3-7	A25A02D	4-9
MODIFICATION	3-7	A25A02D4	4-9
IC DESCRIPTIONS	3-8	A25A02D64	4-9
		A25A02D7	4-9
		A25A02D74	4-9
		A25A02D8	4-10
		A25A02D84	4-10
		A25A11D	4-10
		A25A11D4	4-10
		A25A11D64	4-10
		A25A11D7	4-10
		A25A11D74	4-11
		A25A11D8	4-11
		A25A11D84	4-11
		A25A12D	4-11

TABLE OF CONTENTS

A25A12D4	4-11	A27A23W84	4-23
A25A74R	4-11	A27A74R	4-23
A25A74R7	4-12	A27A74R8	4-23
A25A74R8	4-12	A27A76R	4-24
A25A76R	4-12	A27A76R8	4-24
A25A76R7	4-12	LGA26A23WM	4-24
A25A76R8	4-13	LGA26A23WM6	4-24
A27A11D	4-13	LGA26A23WM7	4-25
A27A11D4	4-13	LGA26A23WM74	4-25
A27A11D8	4-13	LGA26A23WM8	4-25
A27A11D84	4-13	LGA26A23WM9	4-25
A27A12D	4-13	LGA29A23WM	4-25
A27A12D4	4-14	LGA29A23WM4	4-26
A27A12D8	4-14	LGA29A23WM8	4-26
LGA26A02DM	4-14	LGA29A23WM84	4-26
LGA26A02DM4	4-14		
LGA26A02DM64	4-14	SECTION 5 EXPLODED VIEWS	
LGA26A02DM7	4-14	GA1 19/20V MONO TABLE TOP SET EXPLODED VIEW	5-1
LGA26A02DM74	4-15	GA1 19/20V STEREO TABLE TOP SET EXPLODED VIEW ...	5-2
LGA26A02DM8	4-15	GA2 25/26V TABLE TOP SET EXPLODED VIEW	5-3
LGA26A11DM	4-15	GA2 25V TRADITIONAL CONSOLE EXPLODED VIEW	5-4
LGA26A11DM4	4-15	GA2 25V CONTEMPORARY CONSOLE EXPLODED VIEW	5-5
LGA26A11DM64	4-15	GA2 27/29V TABLE TOP SET EXPLODED VIEW	5-6
LGA26A11DM7	4-16	GA3 25/26V TABLE TOP SET EXPLODED VIEW	5-7
LGA26A11DM74	4-16	GA3 27/29V TABLE TOP SET EXPLODED VIEW	5-8
LGA26A11DM8	4-16	GA3 27V TRADITIONAL CONSOLE EXPLODED VIEW	5-9
LGA26A12DM	4-16	GA3 27V CONTEMPORARY CONSOLE EXPLODED VIEW ..	5-10
LGA26A02GM	4-16		
LGA26A02GM7	4-16	SECTION 6 SCHEMATICS	
LGA26A02GM8	4-17	GA1 SCHEMATICS	6-1
LGA29A11DM	4-17	INTERCONNECT DIAGRAM	6-1
LGA29A11DM4	4-17	AUDIO PROCESSOR	6-2
LGA29A11DM8	4-17	MAIN PROCESSOR	6-3
LGA29A11DM84	4-17	VIDEO PROCESSOR	6-4
LGA29A12DM	4-17	POWER SUPPLY & H/V DEFLECTION	6-5
LGA29A12DM4	4-18	VIDEO OUTPUT	6-6
LGA29A12DM84	4-18	BLOCK DIAGRAMS	6-7
LGA29A11GM	4-18	PCB LAYOUT	6-8
GA-3 MODELS	4-18	SMD LAYOUT	6-9
A25A22BT	4-18	GA2 SCHEMATICS	6-11
A25A22BT4	4-18	INTERCONNECT DIAGRAM	6-11
A25A22BT64	4-19	POWER SUPPLY	6-12
A25A22BT7	4-19	AUDIO PROCESSOR	6-13
A25A22BT74	4-19	MAIN PROCESSOR	6-14
A25A22BT8	4-19	VIDEO PROCESSOR	6-15
A25A22BT84	4-19	H/V DEFLECTION	6-16
A25A23W	4-20	VIDEO OUTPUT	6-17
A25A23W4	4-20	BLOCK DIAGRAMS	6-18
A25A23W6	4-20	PCB LAYOUT	6-19
A25A23W64	4-20	SMD LAYOUT	6-20
A25A23W7	4-21	GA3 SCHEMATICS	6-21
A25A23W74	4-21	INTERCONNECT DIAGRAM	6-21
A25A23W8	4-21	POWER SUPPLY	6-22
A25A23W84	4-21	AUDIO PROCESSOR	6-23
A25A23W9	4-21	MAIN PROCESSOR	6-24
A27A22BT	4-22	VIDEO PROCESSOR	6-25
A27A22BT4	4-22	H/V DEFLECTION	6-26
A27A22BT8	4-22	JACK & SWITCHING CIRCUIT	6-27
A27A22BT84	4-22	VIDEO OUTPUT	6-28
A27A23W	4-23	BLOCK DIAGRAMS	6-29
A27A23W4	4-23	PCB LAYOUT	6-30
A27A23W8	4-23		

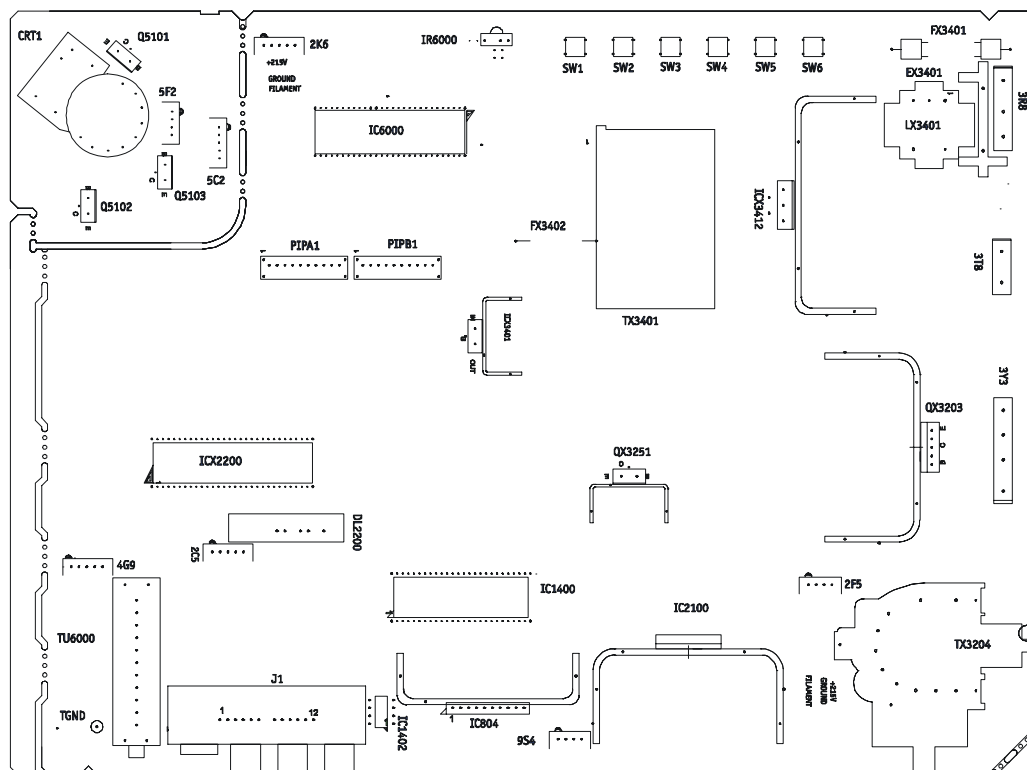

The GA series chassis was developed for Sentry 2, screen sizes 19" through 27" stereo and mono models. The chassis is a single sided printed circuit board. One board is used for the 19" and 20" connected sets. A second board is used on the 25" and 27" isolated sets. During the manufacturing process, the EAROM is programmed for any added features. Output jacks will be added to the board to accommodate the different features: Video/Audio In, Non MTS Stereo, and MTS Stereo.

The GA series chassis features three IC's for all signal, sync and sweep processing. ICX2200 handles all of the audio/video, sync and sweep drive processing. IC6000 is the microprocessor and IC6001 is the EAROM memory. The keyboard and IR detector are tied directly to IC6000. IC2100/2101 handles the vertical sweep.

At turn on, voltages for the vertical and video output circuit are derived from the sweep circuit.

The GA chassis is comprised of three (3) categories. GA-1, GA-2, and GA-3. Each category represents the screen size and different model feature levels.

The GA-1 chassis had five module variations which are as follows:

9-1869 (19/20V, Mono) Main Module w/o Jack Assy.

9-1870 (19/20V, Non MTS Stereo) Main Module w/o Jack Assy.

9-1871 (19/20V, MTS Stereo) Main Module w/3 Jack Assy,

A-18577.

9-1950 (19/20V, Mono) Main Module w/2 Jack Assy, A-18577-01.

The GA-2 chassis has three module variations which are as follows:

9-1789 (25V, Mono) Main Module w/o Jack Assy.

9-1790 (25V, Stereo) Main Module w/3 Jack Assy, A-18577.

9-1791 (27V, Non MTS Stereo) Main Module w/3 Jack
Assy, A-18577.

9-1831 (25V Stereo) Main Module w/3 Jack Assy. A-18577.

9-1831 (25V, Stereo) Main Module w/3 Jack Assy, A-18577.

The GA-3 chassis also has three module variations which are as follows:

9-1996 (25V, MTS Stereo) Main Module w/5 Jack Assy,
A-18785.

9-1997 (27V, MTS Stereo) Main Module w/5 Jack Assy.
A-18785.

9-1998 (27V, MTS Stereo) Main Module w/5 Jack Assy.
A-18785.

SC3492A MODEL REMOTE CONTROL

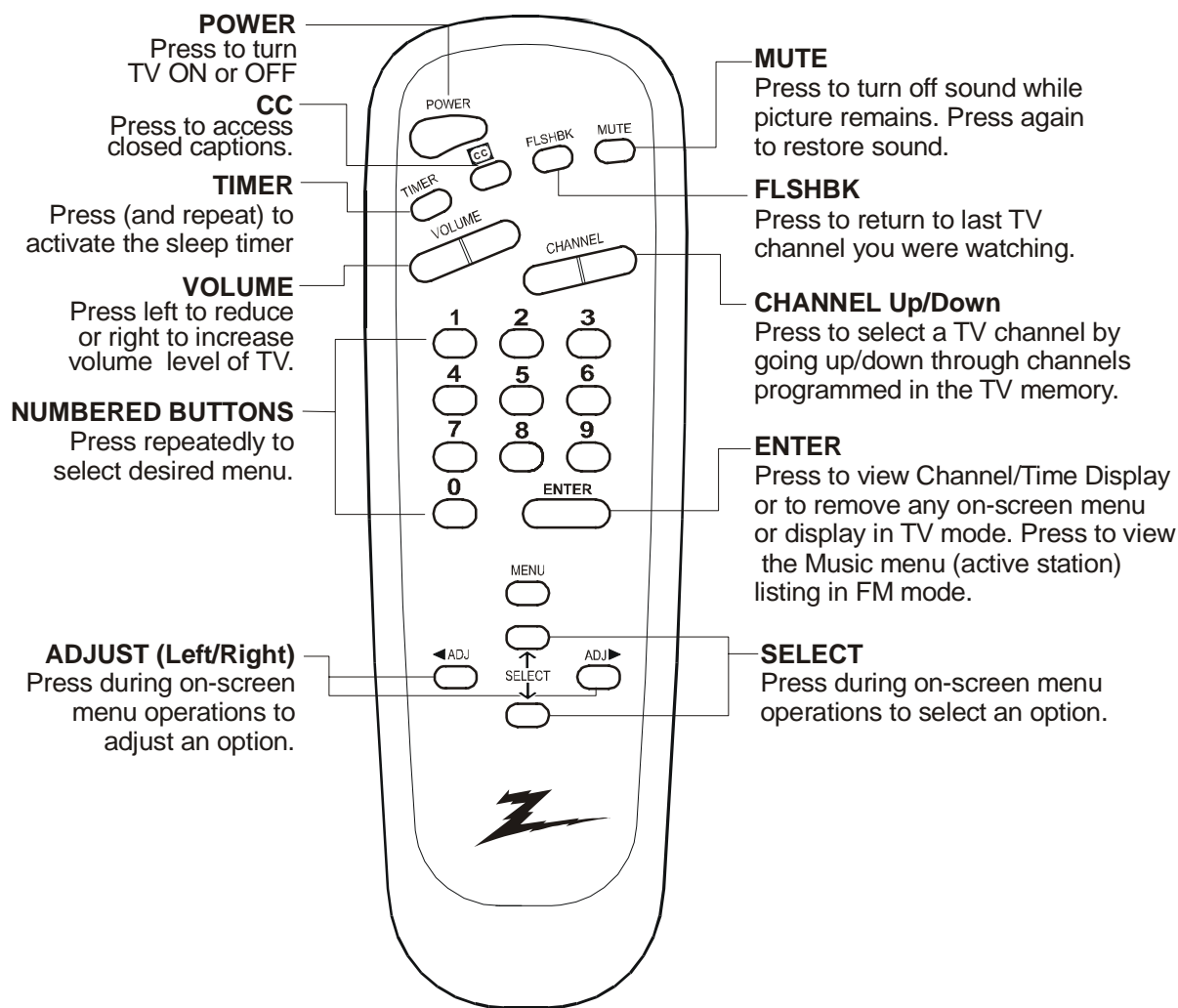

SC3492A
124-00213-16

MBR3447 MODEL REMOTE CONTROL

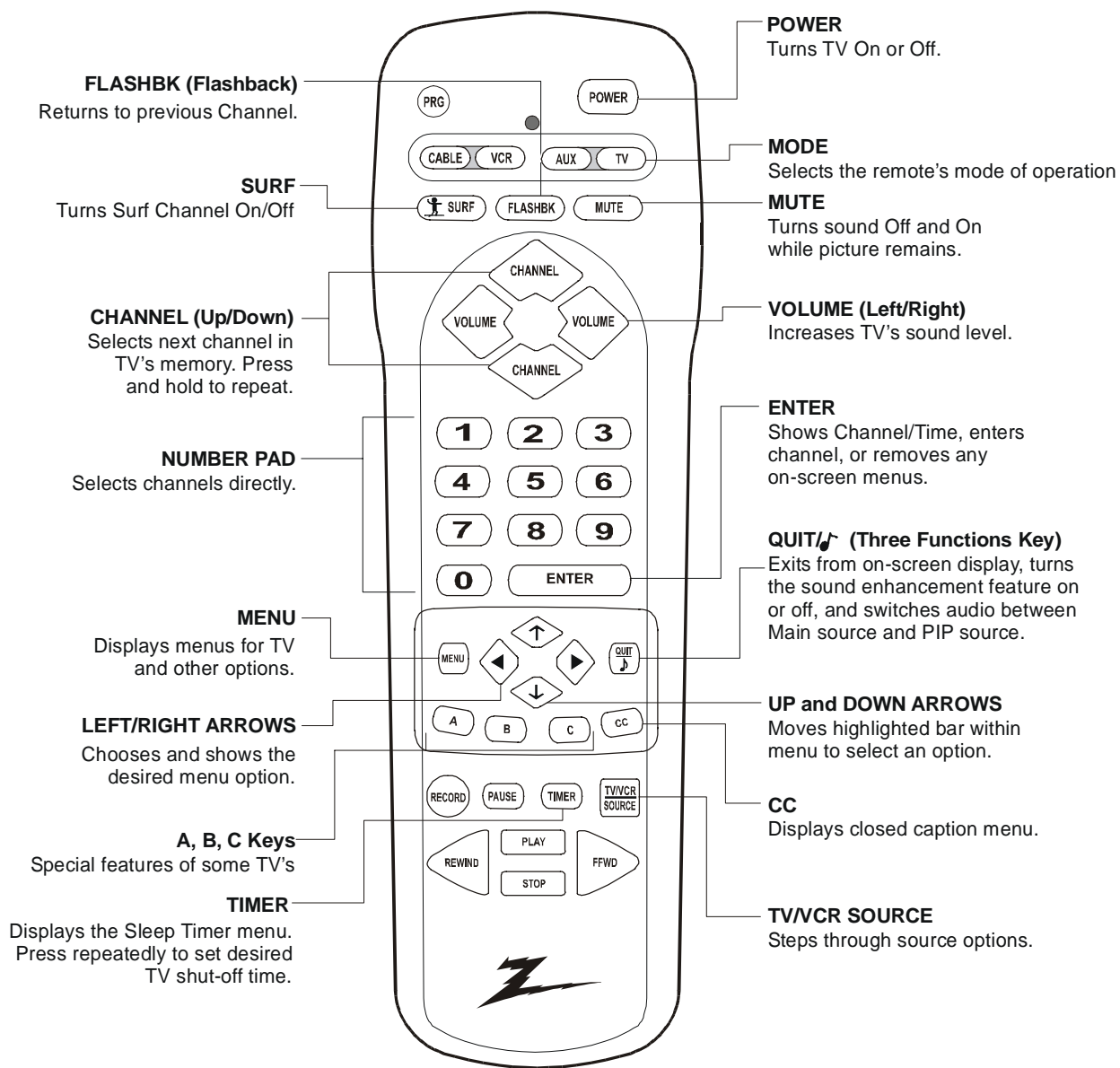

MBR3447
124-00212-35

MBR3447A MODEL REMOTE CONTROL

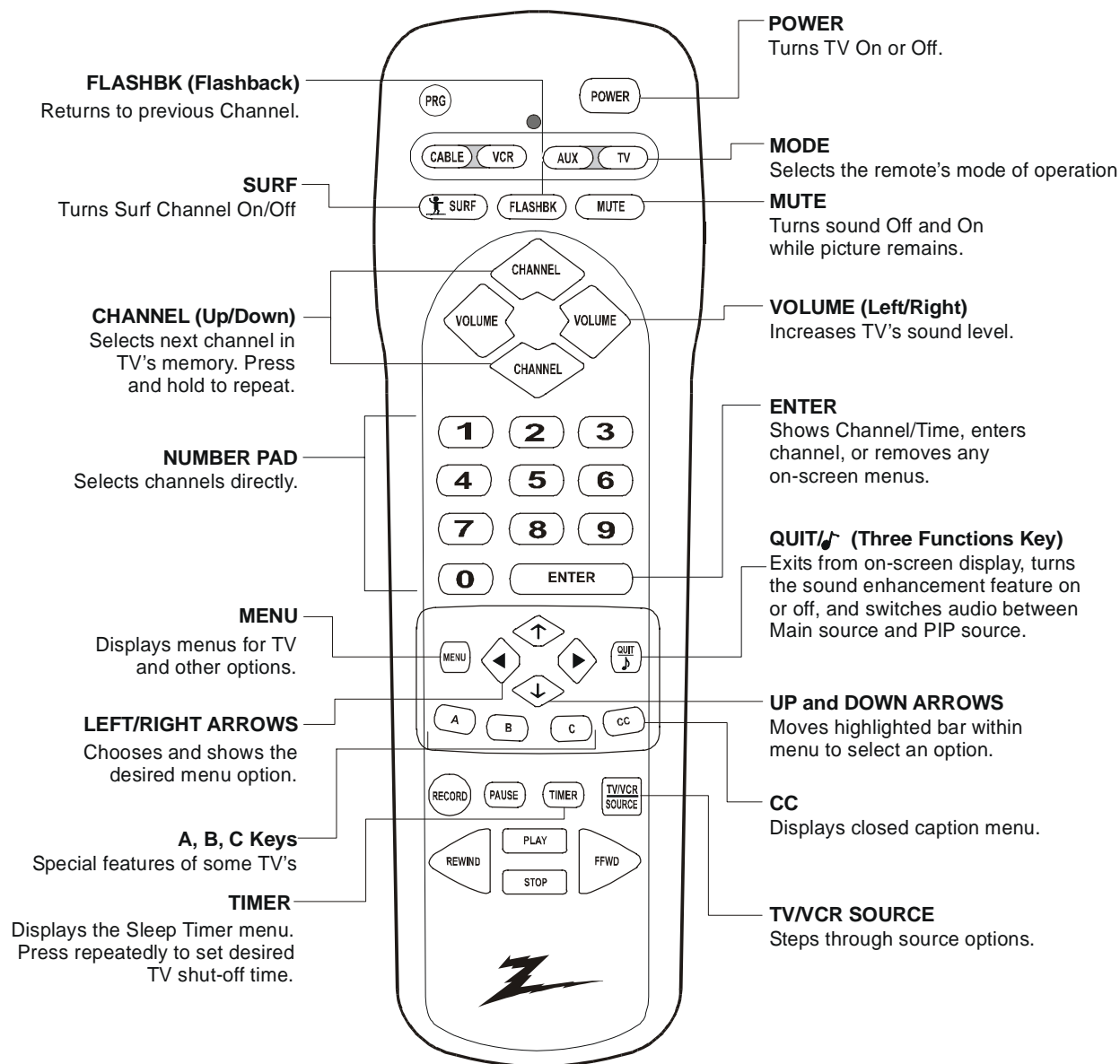

MBR3447A
124-00212-58

MBR3446 MODEL REMOTE CONTROL

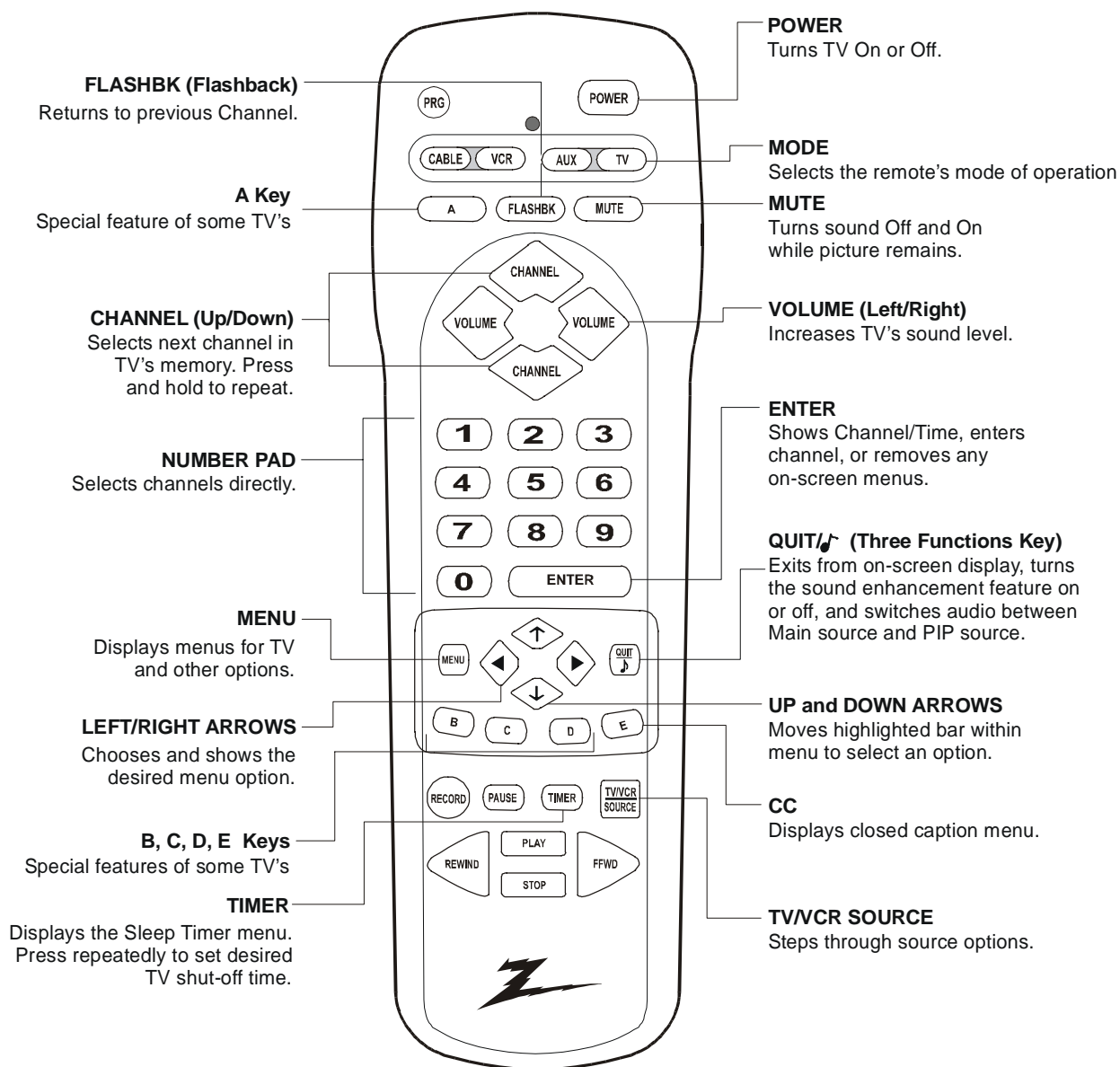

MBR3446
124-00212-62

REMOTE PROGRAMMING

PROGRAMMING THE MBR3446 AND MBR3447 REMOTES

If you're using Zenith products, the remote is already programmed for most common codes. For other brands, or if your remote fails to control your Zenith products, you'll have to program the remote.

After installing the batteries, follow these steps for each product:

1. Press and hold PRG using a blunt pointed object. Release PRG after indicator light turns on.
2. Press the device button to be programmed: CATV, VCR, AUX, or TV.
3. Enter 3-digit product code from chart on next page.
4. Press and release ENTER to save code.
5. Point remote at product and press POWER to test product operation. If it does not turn on, reprogram remote using a different code.
6. Write codes on the label inside battery compartment for future reference.

AUTO FIND

If none of the codes in the code table operate your equipment, use Auto Find to search for the proper code.

1. Turn On the device you want to operate.
2. Press and hold PRG using a blunt pointed object. Release PRG after the indicator light turns on.
3. Press the device button to be programmed: CATV, VCR, AUX, or TV.
4. Enter "000", then press ENTER within two seconds. Auto Find is active when the indicator light flashes and remains lit.
5. Point the remote at the product.
6. Press and release POWER repeatedly, about once a second, until your product turns Off. The indicator light turns Off when you press POWER, and On when you release it.
7. Press ENTER immediately to save the code. The indicator light flashes to indicate the code has been saved.
8. Press POWER to turn On your product.
9. Test your product. If the remote fails to operate the functions you use most often, use Auto Find again to search for a better code. (Auto Find resumes its search after the last code that was entered and saved in step 7).

NOTE: *If the indicator light stays on as you press POWER, Auto Find has tried all of the codes. If the product you want to control has not turned off, your remote will not work with that product.*

To cancel Auto Find, press PRG at any time during Auto Find.

CABLE BOX

These remotes can control cable/converter box volume and muting if available on your equipment.

1. Program the cable/converter box normally.
2. After programming the cable/converter box, Press and hold PRG again using a blunt pointed object. Release PRG after indicator light turns on.
3. Press and release the cable device button.
4. This time, enter the special code 3-9-9 instead of the product code.
5. Press and release ENTER to save.

VOLUME OVERRIDE

These remotes can override TV, VCR, or Video Disk Player volume functions with an amplifier's volume and muting.

1. Program the amplifier normally.
2. After programming the amplifier, Press and hold PRG again using a blunt pointed object. Release PRG after indicator light turns on.
3. Press and release the device button whose volume control is to be replaced by the amplifier volume control. For example, pressing TV will operate the amplifier's volume while the remote is in TV mode.
4. This time, enter the special code 4-9-9 instead of the product code.
5. Press and release ENTER to save.

SPECIAL FEATURES

AUX+1, AUX+2, AND AUX+3 Capability

These remotes can control up to seven devices. If the remote has been programmed for four components using the TV, VCR, CABLE and AUX keys, you may also program it for up to three additional using AUX+1, AUX+2 and AUX+3.

To Program AUX+1, AUX+2, AND AUX+3

1. Locate three-digit code for product in code table.
2. Press and hold PRG until indicator lights up.
3. Press AUX and "1" simultaneously to select AUX+1.
4. Enter three-digit code, then press ENTER. Indicator light should flash, then turn off to indicate code is accepted. If the light stays on, repeat steps 3 and 4 or try a different code.
5. Repeat steps 2-4 for AUX+2 and AUX+3.
6. Write codes on the label inside battery compartment for future reference. Hold down AUX and press 1, 2, or 3 to access AUX+1, +2 or +3 mode.

REMOTE PROGRAMMING CODES

TV'S	
Admiral	116, 121, 130, 133
Adventura TV/VCR	154
Akai	104
Amark	103, 146
AOC	104
Bell & Howell	121
Broksonic	131, 136, 182
Candle	139
Centurion	119
Citizen	121, 139
Contec	141
Coronado	103
Crown	103
Curtis Mathis	116, 119, 121
Daewoo	149, 159
Daytron	119
Elektra	121
Emerson	103, 104, 123, 124, 131, 136, 145, 176
Fisher	109, 118
General Electric	106, 107, 114, 116, 117, 161
Goldstar	103, 104, 119, 147, 184
Hitachi	102, 103, 129, 163, 121
Inteq	101
J.C. Penney	104, 110, 114, 117, 119
JVC	125, 132, 164
KMC	103
KTV	103, 104, 138
Kurazai	121
LG	184
Lodgenet	121
Logik	121
LXI	133, 137
Magnavox	103, 112, 113, 117, 119, 127, 128, 130, 139, 165
Majestic	121
Marantz	104, 120, 155
Megatron	146
Memorex	121
MGA/Mitsubishi	104, 119, 120, 130, 133, 140, 155, 169, 178
Montgomery Ward	103, 104, 105, 113, 114, 119, 121, 130, 133
NEC	104, 119
Orion	176
Panasonic	106, 107, 160, 166
Philco	103, 104, 112, 113, 139
Philips	112, 113
Pioneer	135
Portland	103
ProScan	116, 157, 162, 167
Quasar	106, 107
RCA	104, 116, 126, 157, 161, 162, 167, 168
Realistic	105, 123, 124
Sampo	119
Samsung	103, 119, 134, 141
Sanyo	108, 109, 118
Scott	119, 124
Sears	103, 108, 109, 110, 111, 118, 134
Sharp	103, 105, 122, 133, 137, 156, 169
Signature 2000	103, 104, 105, 113, 114, 119, 121, 130, 133
Sony	115, 143, 151, 170
Soundesign	139
Sylvania	112, 113, 117, 119, 127, 128, 139
Tatung	106
Teknika	103, 112, 121, 124, 139
Telerent	103, 121
Toshiba	110, 111, 134, 171
XR1000	121, 154
Yorx	119
Zenith	101, 142, 149, 177
Zenith Star Sight	175

VCRS	
Admiral	208, 261
Adventura	231
Aiwa	231
Akai	223, 238, 241
Audio	
Dynamics	202, 206, 218, 247
Bell & Howell	206, 247
Broksonic	221, 226, 233, 250, 255
Canon	214
Citizen	209
Craig	212
Criterion	239
Curtis Mathis	214, 259
Daewoo	244, 246, 248, 254
Daytron	236, 246
DBX	202, 218
Emerson	203, 209, 221, 223, 226, 233, 235, 243, 250
Fisher	211, 212, 213, 247
Funai	231
General Electric	214, 216, 220
Goldstar	209, 273
Go Video	256, 262, 263, 275
Hitachi	215, 231, 257
Instant Replay	214, 227
Inteq	273
J.C. Penney	214, 215, 218, 227
JVC	202, 224, 225, 258, 263
Kenwood	202
Logik	239
LXI	209, 231
Magnavox	207, 214, 231
Marantz	207, 218
Marta	209
Memorex	206, 212, 214, 231
Mitsubishi	204, 222, 252, 264
Montgomery Ward	208, 214, 216, 219, 231, 249
Multi Tech	239
NEC	202, 218
Optimus	208, 209, 259
Orion	233, 250
Panasonic	214, 251, 259
Pentax	215
Philco	207, 214
Philips	207, 214, 227
Pioneer	210, 215
Portland	246
Pro Scan	216, 260
Quasar	214, 259
RCA	215, 216, 220, 227, 240, 242, 244, 260
Realistic	206, 208, 212, 214, 231
Samsung	220, 230, 238
Sansui	239
Sanyo	206, 212, 247
Scott	204, 205, 233, 243
Sears	206, 209, 211, 212, 215
Sharp	208, 261, 272
Shintom	239
Signature 2000	208, 214, 216, 219, 231, 249, 261
Sony	217, 232, 237, 274
Sylvania	207, 214, 227
Symphonic	231
Tashiko	209
Tatung	202
Teac	202, 231
Teknika	209, 234
Toshiba	205, 215, 271
XR1000	239
Vector Research	204, 218
Yamaha	202, 218
Zenith	201, 224, 225, 229, 237

VCR/TVS	
Daewoo	148
Emerson	158
Funai	154
Goldstar	153
Hitachi	154
LXI	154
Magnavox	173, 181
Panasonic	174
RCA	179
Samsung	180
Sansui	182
Sharp	179
Sylvania	154
Symphonic	154
Zenith	153, 154, 172
CABLE/SATELLITE Set-Ups	
Allegro	358, 362
Allegro A/B Switch	361
Amerkast	383
Dish Network	389
Gemini	305, 331, 338
General Electric	367
General Instrument	305, 306
Hamlin	302, 303, 345, 365, 366
Jerrold	304, 307, 308, 309, 310, 318, 360, 363
Kale Vision	335
Macom	314, 321
Magnavox	334
NSC	335, 339, 368, 369, 370
Oak	311, 332, 342
Panasonic	313, 320
Paragon	333
Philips	347, 350, 352, 354, 355
Pioneer	315, 343
Primstar	388
Radio Shack	362
RCA DSS	373, 394
Regal	366
Regency	329
Samsung	335
Scientific Atlanta	316, 323, 336, 364
Sony DSS	387
Sprucer	313
Standard Comp	335
Stargate	379
Texscan	339, 356, 371
Tocom	317, 318, 346
Toshiba DSS	391
Unika	348, 362
United Satellite	344
Universal	358, 362
Vid Tech	340
Video Way	349
Viewstar	354, 355, 372
Zenith	301, 353
Zenith HD Set Top	385
Zenith N/C Set Top	384, 395
Zenith Satellite	312, 328, 330, 351
LASER DISC	
Denon	402, 403
Mitsubishi	403
Pioneer	402, 403, 405
Sanyo	401
Sony	404
Zenith	401
AUDIO TAPE DECKS	
Denon	455
Harman/Kardon	456
JVC	457
Kenwood	450
Onkyo	458
Philips DCC	454
Pioneer	451, 478
Sony	452
Technics	454, 497
Yamaha	453

AUDIO CD PLAYERS	
Akai	409, 424
Carver	510
Crown	410
Denon	411
Fisher	412, 438
Goldstar	460
Harman/ Kardon	413
JVC	415
Kenwood	412, 416, 417, 441
Magnavox	421, 422, 433, 434
Mitsubishi	423, 424
NAD	425, 426, 447
Nakamichi	427, 428
NEC	429
Onkyo	430
Panasonic	431, 432
Philips	421, 433, 434
Pioneer	431, 435
Quasar	432
Radio Shack	431, 436, 439, 440, 441
RCA	437
Sanyo	438, 439
Scott	440
Sharp	441, 442
Sony	443, 444, 445
Soundesign	461, 498, 501, 502
Sylvania	433
Teac	446
Technics	432, 459
Toshiba	447
Yamaha	448
Zenith	460, 461, 498, 501, 502
AUDIO TUNERS AND AMPLIFIERS	
Denon	462, 463
Fisher	464
Goldstar	460
Harman Kardon	465
JVC	466
Kenwood	468, 469, 506
Marantz	472, 503
Onkyo	473
Philips	475, 476
Pioneer	477, 478, 479
Radio Shack	487, 488
Realistic	480
Sanyo	481
Scott	482
Sharp	483
Sherwood	487, 488
Sony	489, 490, 491, 492
Soundesign	461, 498, 501, 502
Teac	494, 495
Technics	497, 509, 567,
Yamaha	496
Zenith	460, 461, 498, 501, 502, 504, 505
DVD PLAYERS	
Denon	523, 524
Marantz	521
Mitsubishi	525
Panasonic	523, 524
Philips/Magnavox	521
Pioneer	527
Proscan	526
RCA	526
Sony	522
Toshiba	521
Zenith	521

INSTALLERS MENU

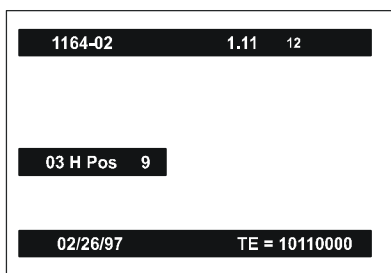

Figure 1

1164-01/02 Micro opening display.

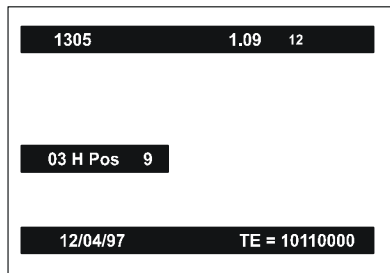

Figure 2

1305 Micro opening display.

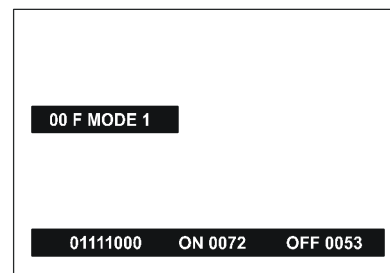

Figure 3

1164-01/02 Factory mode on opening display.

INSTALLER'S MENU

ACCESS

Access the Service Menu by using the remote control or the keyboard on the front of the set.

With the remote: Press and hold MENU key until user menu displays disappears, then press 9, 8, 7, 6 and ENTER. This will access the 03 H Pos item of the Service Menu.

Models with 6 button Keyboard: Press and hold Menu until User Menu display disappears. Immediately press Volume Up and Channel Down simultaneously.

Models with 10 button keyboard: Press and hold MENU until the user menu disappears. Immediately press the Adj. Right and Channel Up keys simultaneously.

NOTE: Entry into and exit from the Service Menu will automatically unblock all parental control.

To exit Service Menu, press ENTER key. Entry into and exit from the Service Menu, will automatically un-block all parental Control.

DISPLAY

The GA Chassis uses three different microcontrollers (IC6000): 221-01164-01, 221-01164-02, or 221-01305-01. When the Factory menu is accessed, the opening display screen will show the microcontroller on the top line. It will look as shown in Figure 1 or 2. The bar at the top indicates the part number of the software in the set. The bar at the bottom has a date and number. The date on the left indicates the date the module went through the factory. The number on the right indicates the module has been tested.

The first seven menu items 00 through 06 will be the same for each micro. Items 07 through the end will be different on each micro.

When Service Menu appears, it will always appear on third item H Pos. Use SELECT key to toggle through all of the adjustments.

1164-01/02 MICRO

00 F MODE: (Factory Mode) Use Select key to select item #00, which is the first item in the Service Menu, the Factory mode. This item is used by the factory when the module is being tested. In the field, this item should always be left "off". Zero is "Off"!

When the factory mode is Off, only the first seven items in the Service Menu can be accessed. When the factory mode is set to 1, all menu items will be available. Also they will appear on the screen one at a time at the top left of the screen, as shown in Figure 3.

If the factory mode is "On", a pair of dashes will appear at the top of the Customer Set Up Menu. On other menus a number corresponding to the setting of a high lighted item will be shown. This is a quick way a technician can tell that the factory mode is on. Other unusual things also happen when the factory mode is "On", for example, the AC power on feature is always enabled regardless of the setting of "AC On" in the Service Menu. The set will automatically come On when AC is applied. In addition, when the factory mode is "On", the Service Menu can be accessed on 10 button key boards by pressing simultaneously the RIGHT ADJ. and CHANNEL UP buttons. On 6 button keyboards press VOLUME UP and CHANNEL DOWN buttons. Otherwise the hand control must be used to re-enter the Service Menu to turn the factory mode off. The factory mode can also be turned off by adjusting the setting of the clock, or running the Auto Program feature in the customer Set Up menu.

01 Pre Px: Used to store the customer menu adjustments in the non-volatile memory of the EAROM. Settings for Contrasts, Brightness, Color and Tint are stored in this manner. 0 is custom and 1 is Pre-set stored.

02 V Pos: Moves On Screen Displays vertically. Range is 0 - 24. Generally set at 10.

INSTALLERS MENU 221-01164-01/02 (continued)

03 H Pos: Moves On Screen Displays horizontally. Range is 0 - 13. Generally set at 9.

04 Level: There are three positions, 0, 1 and 2. The three different positions are used at the factory to program the module for the correct features. In order to change the level, short pins 3 and 4 together on connector 4G9 on the main module. The connector is located on the left hand side of the module just to the left of the Micro IC6000 on 19" and 20" sets. On the 25" and 27" sets it is on the left edge of the module. Use the Adjust button to change the level. Connector 4G9 is located on the left hand side of the module near the micro.

NOTE: BE CAREFUL!! IF THE WRONG PINS ARE SHORTED, THE MODULE CAN POSSIBLY BE DAMAGED.

NOTE: BE SURE TO REMOVE THE JUMPER AFTER THE LEVEL HAS BEEN SET.

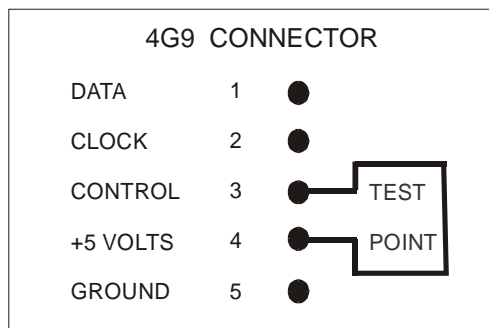

Level 0 and 2 is used for Private Label sets. Level 1 and 2 are used for Zenith sets. In the private label mode the IR code is 21 or 121.

05 Band: There are eight positions. 0 is Broadcast fixed, 1 is CATV afc, 2 is HRC afc, 3 is ICC afc, 4 is Broadcast afc, 5 is CATV fixed, 6 is HRC fixed, and 7 is ICC fixed.

06 AC On: There are two positions, 0 is off and 1 is AC ON. In On position set will turn on and off when AC power is applied and removed.

1164-01 AND 1164-02 MICROCONTROLLER

07 Rf Bpf: (Rf Bandpass) Range is 0 - 1.

08 3.58T: 3.58 MHz trap. Range is 0 - 1.

09 RF Brt: (RF Brightness) Sets adjustment range of the customer control, for brightness in RF mode. Range is 0 - 63.

10 Aux Brt: (Auxiliary Brightness) Sets adjustment range of the customer control, for brightness in AUX mode. Range is 0 - 63.

11 V Size: (Vertical Size) Adjusts the size of the picture vertically. Range is 0 - 63.

12 V Phase: (Vertical Phase) Shifts the picture vertically. Range is 0 - 7.

13 H Phase: (Horizontal Phase) Shifts the picture horizontally. Range is 0 - 31.

14 AudLvl: (Audio Level) Sets the gain for the Composite Audio from Video processor. Range is 0 - 63.

15 RF Agc: Range is 0 - 63. Tune in weakest channel and adjust for a snow free picture.

16 H Afc: There are two settings 0 and 1.

17 WhComp: (White Compression) There are two settings 0 and 1.

18 60 HzSW: (60 Hertz Switched) Range is 0 - 3.

19 PifVco: (PIF Voltage Controlled Oscillator) Range is 2 - 127.

ITEMS #20 THROUGH 24 ARE FOR B&W TRACKING

20 R Cut: Range is 0 - 254.

21 G Cut: Range is 0 - 254.

22 B Cut: Range is 0 - 254.

23 G Gain: Range is 0 - 254.

24 B Gain: Range is 0 - 254.

25 C Type: (Chassis Type) There are six selections, 0 to 5. 0 is mono, 1 is mono W/Aux, 2 is Non MTS Stereo, 3 is Non MTS W/Aux, 4 is MTS chassis and 5 is MTS chassis W/Aux.

26 Scroll: Selects the method the User menus will appear on the screen. Scroll Off is 0.

27 6 Keys: Set to 1 for the 6 key keyboard. Set to 0 for the 10 key keyboard.

1164-01 MICROCONTROLLER

28 SpkSw: Range is 0 - 1. This item is not being used.

29 5 Jacks: Range is 0 - 1. Set to 0.

30 St & Sap: Range is 0 - 1. Set to 0.

1164-02 MICROCONTROLLER

28 SpkrSw: Range is 0 - 1. This item is not being used.

29 Surf: Range is 0 - 1. This item is not being used.

30 Vcurve: Adds Speakers in Set-up menu, Zero is off.

INSTALLERS MENU 221-01164-01/02 (continued)

FACTORY RECOMMENDED SETTINGS 221-01164-01

Factory Mode 0 (Blue)				
ITEM	RANGE	19/20"	25"	27"
00 F Mode	0-1	0	0	0
01 Pre Px	0-1	1	1	1
02 V Pos	0-24	10	7	7
03 H Pos	0-13	10	10	10
04 Level	0-2	1*	1*	1*
05 Band	0-7	0	0	0
06 AC On	1	0	0	0
Factory Mode 1 (Black)				
07 RF Bpf	0-1	1		1
08 3.58T	0-1	1	1	1
09 RF Brt	0-63	32	32	32
10 Aux Brt	0-63	32	32	32
11 V. Size	0-63	36	36	36
12 V. Phase	0-7	5	2	2
13 H. Phase	0-31	19	19	18
14 Aud Lvl	0-63	46	46	46
15 RF Agc	0-63	31	31	33
16 H Afc	0-1	1	1	1
17 WhComp	0-1	0	0	0
18 60 HzSw	0-3	2	2	2
19 PifVco	0-127	31	31	31
20 R Cut	0-254	0	10	5
21 G Cut	0-254	0	10	5
22 B Cut	0-254	0	10	5
23 G Gain	0-254	90	90	90
24 B Gain	0-254	90	90	90
25 C Type	0-5	2	2	2
26 Scroll	0-1	1	1	1
27 6 Keys	0-1	1	1	1
28 SpkrSw	0-1	0	0	0
29 5 Jack	0-1	0	0	0
30 St & Sap	0-1	0	0	0

* 04 Level 0 and 1 are used for Zenith sets. Level 0 is Private Label.

INSTALLERS MENU 221-01164-01/02 (continued)

FACTORY RECOMMENDED SETTINGS 221-01164-02

Factory Mode 0 (Blue)				
ITEM	RANGE	19/20"	25"	27"
00 F Mode	0-1	0	0	0
01 Pre Px	0-1	1	1	1
02 V Pos	0-24	10	7	7
03 H Pos	0-13	10	10	10
04 Level	0-2	1*	1*	1*
05 Band	0-7	0	0	0
06 AC On	1	0	0	0
Factory Mode 1 (Black)				
07 RF Bpf	0-1	1		1
08 3.58T	0-1	1	1	1
09 RF Brt	0-63	32	32	32
10 Aux Brt	0-63	32	32	32
11 V. Size	0-63	36	36	36
12 V. Phase	0-7	5	2	2
13 H. Phase	0-31	19	19	18
14 Aud Lvl	0-63	46	46	46
15 RF Agc	0-63	31	31	33
16 H Afc	0-1	1	1	1
17 WhComp	0-1	0	0	0
18 60 HzSw	0-3	2	2	2
19 PifVco	0-127	31	31	31
20 R Cut	0-254	0	10	5
21 G Cut	0-254	0	10	5
22 B Cut	0-254	0	10	5
23 G Gain	0-254	90	90	90
24 B Gain	0-254	90	90	90
25 C Type	0-5	2	2	2
26 Scroll	0-1	1	1	1
27 6 Keys	0-1	1	1	1
28 SpkrSw	0-1	0	0	0
29 Surf	0-1	0	0	0
30 Vcurve	0-1	0	0	0

* 04 Level 0 and 1 are used for Zenith sets. Level 0 is Private Label.

INSTALLERS MENU 221-01305-01

1305 MICRO

00 F MODE: (Factory Mode) Use Select key to select item #00, which is the first item in the Service Menu, the Factory mode. This item is used by the factory when the module is being tested. In the field, this item should always be left "off". Zero is "Off"!

When the factory mode is Off, only the first seven items in the Service Menu can be accessed. When the factory mode is set to 1, all menu items will be available. Also they will appear on the screen one at a time at the top left of the screen, as shown in Figure 3.

If the factory mode is "On", a pair of dashes will appear at the top of the Customer Set Up Menu. On other menus a number corresponding to the setting of a high lighted item will be shown. This is a quick way a technician can tell that the factory mode is on. Other unusual things also happen when the factory mode is "On", for example, the AC power on feature is always enabled regardless of the setting of "AC On" in the Service Menu. The set will automatically come On when AC is applied. In addition, when the factory mode is "On", the Service Menu can be accessed on 10 button key boards by pressing simultaneously the RIGHT ADJ. and CHANNEL UP buttons. On 6 button keyboards press VOLUME UP and CHANNEL DOWN buttons. Otherwise the hand control must be used to re-enter the Service Menu to turn the factory mode off. The factory mode can also be turned off by adjusting the setting of the clock, or running the Auto Program feature in the customer Set Up menu.

01 Pre Px: Used to store the customer menu adjustments in the non-volatile memory of the EAROM. Settings for Contrasts, Brightness, Color and Tint are stored in this manner. 0 is custom and 1 is Pre-set stored.

02 V Pos: Moves On Screen Displays vertically. Range is 0 - 24. Generally set at 10.

03 H Pos: Moves On Screen Displays horizontally. Range is 0 - 13. Generally set at 9.

04 Level: There are three positions, 0, 1 and 2. The three different positions are used at the factory to program the module for the correct features. In order to change the level, short pins 3 and 4 together on connector 4G9 on the main module. The connector is located on the left hand side of the module just to the left of the Micro IC6000 on 19" and 20" sets. On the 25" and 27" sets it is on the left edge of the module. Use the Adjust button to change the level. Connector 4G9 is located on the left hand side of the module near the micro.

NOTE: BE CAREFUL!! IF THE WRONG PINS ARE SHORTED, THE MODULE CAN POSSIBLY BE DAMAGED.

NOTE: BE SURE TO REMOVE THE JUMPER AFTER THE LEVEL HAS BEEN SET.

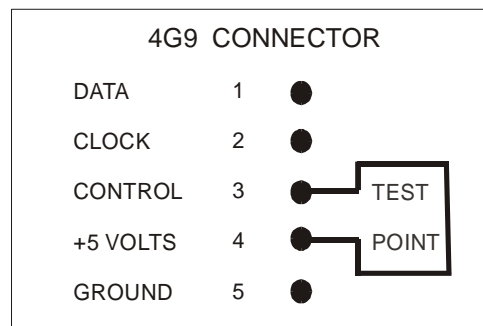

Level 0 and 2 is used for Private Label sets. Level 1 and 2 are used for Zenith sets. In the private label mode the IR code is 21 or 121.

05 Band: There are eight positions. 0 is Broadcast fixed, 1 is CATV afc, 2 is HRC afc, 3 is ICC afc, 4 is Broadcast afc, 5 is CATV fixed, 6 is HRC fixed, and 7 is ICC fixed.

06 AC On: There are two positions, 0 is off and 1 is AC ON. In On position set will turn on and off when AC power is applied and removed.

07 Rf Bpf: (RF bandpass) Range is 0 - 1.

08 3.58T: 3.58 Mhz trap. Range is 0 - 1.

09 Rf Brt: (RF Brightness) Set the adjustment range of customer control for brightness in RF mode. Range is 0 - 63.

10 Ax Brt: (Aux Brightness) Sets adjustment range of customer control for brightness in the AUX mode. Range is 0 - 63.

11 MaxCon: (Max Contrast) Set adjustment range of customer control for contrast. Range is 0 - 63.

12 V. Size: (Vertical Size) Adjusts size of picture vertically. Range is 0 - 254.

13 H. Size: (Horizontal Size) Adjusts size of picture horizontally. Range is 0 - 254.

14 V. Phase: (Vertical Phase) Shifts picture vertically. Range is 0 - 7.

15 H. Phase: (Horizontal Phase) Shifts picture vertically. Range is 0 - 7.

16 AudLvl: (Audio Level) Set gain for Composite Audio from Video processor. Range is 0 - 63.

17 RF Agc: Range is 0 - 63.

INSTALLERS MENU 221-01305-01 (continued)

18 H Afc: There are two setting 0 and 1. Setting is usually 1.

19 WhComp: (White Compression) There are two settings 0 and 1. Setting is 0.

20 60hzSw: (60 Hertz compression) There are two settings 0 and 1. Setting is 0.

21 PifVco: (PIF Voltage Controlled Oscillator)
Range is 0 - 127.

Items # 22 through #26 are for B&W tracking

22 R Cut: Range is 0- 254.

23 G Cut: Range is 0 - 254.

24 B Cut: Range is 0 - 254.

25 G Gain: (Green Gain) Range is 0 - 254.

26 B Gain: (Blue Gain) Range is 0 - 254.

27 Scroll: Selects the method the User Menus that will appear on the screen. Scroll Off is 1, 1 is On.

28 6 Keys: Set to 1 for the 6 button keyboard.

29 A Att: (Audio Attenuator) Range is 0 - 15.

30 A VCO: (Audio Voltage Controlled Oscillator)
Range is 0 - 63.

31 A Fltr: (Audio Filter) Range is 0 - 63.

32 Spctrl: High Frequency separation. Range is 0 - 63.

33 W Band: (Wide Band Low Frequency Separation)
Range is 0 - 63.

34 PiP Z1: Adjusts horizontal position of the insert picture on left side.

35 PiP Y1: Adjusts vertical position of the insert picture on left side.

36 PiP X2: Adjusts horizontal position of the insert on right side.

37 PiP Y2: Adjust vertical position of the insert picture on right side.

38 PiP Ras: (Picture in Picture Raster) Range is 0 - 255.

39 PiP Sw: (Pip Switch Delay) Used to center PIP Boarder and PIP picture in the horizontal direction.
Range is 0 - 15.

40 PiPLud: (PIP Luminance Delay) Used to match Luma and Chroma of inset picture. Range is 0 - 7.

41 PIP Tof: (PIP Tint level register) Range is 0 - 63.

42 C. In OSD: On screen display internal oscillator.
Range is 0 - 1.

43 OSD FR: On screen display frame. Range is 0 - 1.

INSTALLERS MENU 221-01305-01 (continued)

FACTORY RECOMMENDED SETTINGS 221-01305-01

General Setting (Blue) Factory Mode 0			
ITEM	RANGE	25"	27"
00 F Mode	0-1	0	0
01 Pre Px	0-1	1	1
02 V Pos	0-24	14	17
03 H Pos	0-13	6	8
04 Level	0-2	0*	0*
05 Band	0-7	0**	0**
06 AC On	1	0	0
Technical Settings (Black) Factory Mode 1			
07 RF Bpf	0-1	1	1
08 3.58T	0-1	1	1
09 RF Brt	0-63	32	32
10 Aux Brt	0-63	32	32
11 MaxCon	0-63	63	63
12 V. Phase	0-254	86	53
13 H. Phase	0-254	110	104
14 V. Phase	0-7	3	1
15 H. Phase	0-31	15	20
16 Aud Lvl	0-63	46	46
17 RF Agc	0-63	31	31
18 H Afc	0-1	1	1
19 WhComp	0-1	0	0
20 60hz Sw	0-3	2	2
21 PiFVco	0-127	32	32
Color Temp Cool Starting Values			
22 R Cut	0-254	5	5
23 G Cut	0-254	0	0
24 B Cut	0-254	10	10
25 G Gain	0-254	66	66
26 B Gain	0-254	14	14
27 Scroll	0-1	1	1
28 6 keys	0-1	1	1
29 A Att	0-1	9	9
30 A VCoc	0-15	31	31
31 A Fltr	0-63	31	31
32 Spctrl	0-63	31	31
33 W Band	0-63	31	31
34 PiP X1	0-63	7	7
35 PiP Y1	0-63	5	5
36 PiP X2	0-63	49	49
37 PiP Y2	0-63	32	32
38 PiP Ras	0-254	68	68
39 PiP Sw	0-15	8	8
40 PiP Lud	0-7	2	2
41 PiP TOF	0-63	3	3
42 C. In OSD	0-1	0	0
43 OSD FR	0-1	0	0

SERVICING

GA Shutdown Circuits

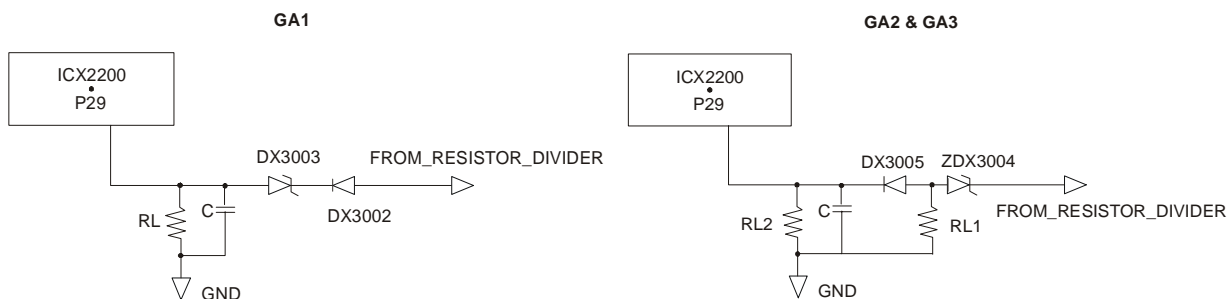

GENERAL INFORMATION

NOTE: 19" and 20" GA1 chassis is a line connected chassis. When servicing chassis, use an isolation transformer to prevent possible shock hazard!! The 25" and 27" GA2 and GA3 chassis has an isolated supply.

Servicing the GA is the same as with other single board chassis. If the set is dead, check the power supply first. First the standby voltages, then the switched voltages. If the switched voltages do not appear check the power "On" circuit.

If the power supply is OK and the set will turn on, then the horizontal sweep needs to be verified next. Is the horizontal drive available from the video processor? If the sweep system does not start-up, sweep derived voltages will not be generated.

If sweep and high voltage is OK and video or audio are missing, then those circuits and the tuner need to be analyzed.

If the receiver is working but some feature or accessory is not working, check the Service Menu.

WARNING: If the power supply is operational and the set still goes into Shutdown or shuts off, this means that the vertical sweep or X-ray protection is being activated by the micro. Check for vertical pulse at the micro (IC6000) pin 2, or the HV Shutdown Circuit. The set will not turn on again unless the micro is reset by unplugging the AC line cord.

The Vertical CRT Deflection Circuit must work in order to generate the Vertical (Pulse) Signal, if not, the Vertical Protection Circuit will be activated by the micro and the set will shutdown. In case of X-RAY protection activation, check the +130V source first and then the shutdown network. To turn it on again, reset the microcontroller or unplug the set.

If the sweep and high voltage is OK and video or audio are missing, then those circuits and the tuner need to be checked.

HIGH-VOLTAGE AND X-RADIATION PROTECTION

A potential source of X-rays is the picture tube, if the high-voltage (HV) is out of specification. When the HV is operating properly, there is no X-radiation. For the GA chassis family, the HV has no adjustments. A HV shutdown circuit is used to prevent excessive HV and X-ray emissions.

THEORY OF OPERATION (SHUTDOWN CIRCUIT)

The HV shutdown circuit appears on sheet 4 and sheet 5 of the schematics for 9-1869/71, 9-1789/91 and 9-1996/97 respectively. The basic HV shutdown circuit is illustrated below.

This circuit basically monitors the sweep, pulse voltage derived from the sweep transformer (TX3202 pins 7 & 9 in GA 19/20"; GA1 or TX3204 pins 5 & 6 in GA 25/27"; GA2 and GA3). This voltage is rectified and applied to a 9.1 V zener diode (DX3003 in GA 19/20"; GA1 or ZDX3004 in GA 25/27"; GA2 & GA3). When the HV reaches its maximum allowed value (see table below) the zener diode conducts, the voltage on pin 29 of the video processor (ICX2200) increases until it reaches the threshold voltage of 3.5 VDC, and shuts down the TV.

If the shutdown circuit has operated, the microcontroller will prevent the TV from being turned on again, without first having to unplug and plug the AC cord to reset the microcontroller.

TIP: Make a momentary short circuit between the OUTPUT and GND of the IC6002 (RESET CIRCUIT), this will reset the microcontroller IC6000.

NOTE: In GA 19/20" or GA1 only, the R3212 is used for the CRT heater and the shutdown circuit. So if the video output board is unplugged from the CRT, the voltage on pin 29 of ICX 2200 will be increased, and the shut down circuit will activate. If it is required to test the module without the CRT or without the video output connected, then add a load of 9 OHMS 5% 10W WIREWOUND RESISTOR between pins 9 & 10 of the wireless socket at the video output board.

SERVICING (continued)

HV MEASUREMENT PROCEDURE

Apply signal through the video generator, or tune the TV color receiver to crosshatch pattern. Connect an accurate HV meter between the picture tube anode and chassis ground. Access Video Menu and adjust Brightness and Contrast controls for minimum screen luminance. Wait until the Video Menu or display disappears. Read HV meter.

The HV maximum value for each chassis is specified in the following table:

SCREEN SIZE	B+ VDC (0 BEAM)	HV NOM KV	HV MAX KV
COMPONENT LEVEL REPAIR			
19	130 +/- 0.8	26.5	27
20	130 +/- 0.8	26.5	27
25	124 +/- 0.5	28.5	29
27	124 +/- 0.5	28.5	29

SERVICING THE MODULE

After a module is serviced, access the Service Menu and check that all items are set properly. When the factory mode is off only the first seven items in the Service Menu are available. Place factory mode to 1 to see all Service Menu adjustments. Be sure the factory mode is set to 0, which is Off, when the Service Menu is exited. Also make sure that item 04 LEVEL is set to match the Level as indicated on the model number sticker on the back of the set. The Level is changed by placing a short across pins 3 and 4 of connector 4G9 on the main module. Then using the remote control, bring up the Service Menu and select item 04. Press the adjust button to make a change. Be sure to remove the shorting jumper when the adjustment is completed. Confirm that item #25 is set correctly to match the set being serviced! If not, and No Audio condition will arise. When in the Private label mode, the set will only respond to IR code 121. .

SERVICING THE POWER SUPPLY GA1 19"/20"

NOTE: Use an isolation transformer when servicing 9-1869, 1870, 1871, 1871-01 and 1950 chassis !!

STANDBY VOLTAGES

Check the Standby Voltage at the following points:

+13 volts DC at CX3411

+12 volts DC at pin 1 of ICX3402

+5 volts DC at pin 3 of ICX3402

POWER ON (9-1869/70/71 AND 9-1950)

Keyboard input at IC6000 pin 7 and 8

IR input at IC6000 pin 15

Power "On" output at IC6000 pin 32

Base of QX3402 power supply switching transistor (about 0.7 volts).

+5 volts IC6000 pin 27

SWITCHED VOLTAGES

Turn the set On and check the Switched voltages at the following points.

+130 volts DC at FX3402

+150 volts DC at CX3406

+180 volts DC at + of C3207

SWEEP DERIVED VOLTAGES

+5 volts DC at cathode of ZD3206

+9 volts DC at pin 3 of IC3201

+12 volts DC at + OF CX3213

+14 volts DC at + side of C3222

+25 volts DC at D3202 cathode

+180 volts DC at C3207

SERVICING THE POWER SUPPLY

GA2 & GA3 25"/27" 9-1789/90/91 & 9-1831

Standby Voltages

+150 volts DC at RX3404

+123 volts DC at CX3420

+15 volts DC at emitter Q3403

+5 volts DC at cathode of ZD3401

SWITCHED VOLTAGES

Turn set On and check the Switched voltages at the following points:

+5 volts DC at cathode of ZD3402

+9 volts DC at pin 3 of IC3431

+15 volts DC at collector of Q3404

+15 volts DC at collector of Q3403

SWEEP DERIVED VOLTAGES

+25 volts DC at RX3242

SERVICING (continued)

+35 volts DC at CX3272

+215 volts DC at junction CX3296 and RX3277

CRT filament at pins 1 and 2 of connector 2F5

VIDEO PROCESSOR ICX2200

Key Operating Signals:

Composite Video out at pin 47

Video in at pin 37

Luminance in pin 43

Chroma in pin 45

Composite Audio out at pin 2

Horizontal Drive at pin 32

Vertical Drive at pin 24

Video Output Blue at 2C5 pin 3

Video Output Green at 2C5 pin 2

Video Output Red at 2C5 pin 1

B+ 9 volts pins 9, 46 and 48

Serial Data, Serial Clock pins 27 and 28

VERTICAL CIRCUIT

Vertical drive pulse pin 4

+25 volts pin 6

Vertical out pin 2

HORIZONTAL CIRCUIT

Horizontal drive to base of Q3201 predriver

Driver transformer output base of Q3202

Shutdown voltage anode ZFX3004

SERVICE ADJUSTMENTS (Mechanical)

1. Video Gain (19"/20" Models) Adjusts R9738 for 1

SERVICING (continued)

volt P-P at emitter of Q9706.

2. Audio Balance (19"/20" Models) Adjusts R9745 for equal output at collectors of Q9701 and Q9703.

3. HORIZONTAL WIDTH (25"/27" Models) Adjusts R3249 for 1/2" overscan on both sides of the picture.

FOCUS ADJUSTMENT

Connect a color bar pattern to the receiver and adjust the user controls for a good picture. Adjust the Focus control, then push the menu button to video menu then proceed until there is no distortion in the letters of the menu.

GA1/GA2 RGB CUTOFF (1164 Micro)

The G2 control must be adjusted before RGB drive.

1. If the main module or CRT has been replaced, set items #23 G GAIN and #24 B GAIN, in the Service

	GA1		GA2	
Tube Size	19"	20"	25"	27"
Customer Contrast	0	0	0	0
RF Bright/Aux Bright	36	36	26	28
Customer Brightness	31	31	31	31
Red Cutoff	0	0	10	5
Green Cutoff	0	0	10	5
Blue Cutoff	0	0	10	5
Green Gain	90	90	90	90
Blue Gain	90	90	90	90

Menu, to the default setting for the correct screen size as listed in the Service Menu (see above table).

2. Set color level to minimum and Tint to midrange.
3. Connect the output of an NTSC generator to the antenna input of the receiver. Set the generator to a pure white signal, chroma off.
4. Access the Service menu to gain access to the cut-off adjustments, (Factory mode item 00 must be set to 1 to gain access to these adjustments).
5. Set items 22 R Cut, 23 G Cut and 24 B. Cut to the values shown in the above table.
6. Carefully observe which color is predominant on the CRT - DO NOT adjust the cutoff control for this color. Adjust the other two cutoff controls for the best white screen display.
7. Set the generator to a color bar pattern and turn the chroma off. Check that the set displays a good gray

scale from black to white. If black level is too high readjust the item #9 RF Brightness.

8. Return the color level control to normal.

GA3 OF RGB CUTOFF (1305 Micro)

The G2 control must be adjusted before RGB drive.

1. If the main module or CRT has been replaced, select

	GA3	
Tube Size	25"	27"
Customer Contrast	0	0
RF Bright/Aux Bright	40	40
Customer Brightness	32	32
Color Temp	Cool	Cool
Red Cut 1	15	15
Green Cut 1	8	5
Blue Cut 1	12	12
Green Gain 1	95	100
Blue Gain 1	70	80
Color Temp	Warm	Warm
Red Cut 2	15	16
Green Cut 2	10	8
Blue Cut 2	17	16
Green Gain 2	70	75
Blue Gain 2	25	32

"Cool" in the user video menu under Color Temp. Then set items #25 Gain 1 (Green gain cool) and #26 B Gain 1 (Blue gain cool), in the Service Menu to the default setting for the correct screen size as listed in the Service Menu (see table above). Set Color level to minimum and Tint to mid range.

2. Connect the output of an NTSC generator to the antenna input of the receiver. Set the generator to the Pure white signal, chroma off.
3. Access the Service Menu to gain access to the cut-off adjustments, (Factory mode item 00 must be set to 1 to gain access to these adjustments).
4. Set items 22 R Cut, 23 G Cut, 24 B cut to the values shown in the table.
5. Carefully observe which color is predominant on the CRT. DO NOT adjust the cutoff control of this color. Adjust the other two cutoff controls for the best white screen display.
6. Set the generator to a color bar pattern and turn

SERVICING (continued)

the chroma Off. Check that the set displays a good gray scale from black to white. If black level is too high, readjust the item #9 RF Brightness.

7. Return the color level control to preset.
8. Select "Warm" in the user video menu under Color Temp. Then adjust items 22 R Cut, 23 G Cut, 24 B Cut, 25 G Gain 2 and 26 B Gain 2 according to the following formulas:
$$\text{R Cut2 Warm} = \text{R Cut 1 Cool} + 3$$
$$\text{G Cut2 Warm} = \text{G Cut 1 Cool} + 3$$
$$\text{B Cut2 Warm} = \text{B Cut 1 Cool} + 4$$
$$\text{G Gain2 Warm} = \text{G Gain 1 Cool} - 25$$
$$\text{B Gain2 Warm} = \text{B Gain Cool} - 48$$
9. Select "Cool" in the user video menu under Color Temp.

SERVICING (continued)

PURITY & CONVERGENCE SETUP PROCEDURE

PRELIMINARY SETUP

1. Allow receiver to warm up for 15 to 20 minutes.
 2. Degauss receiver.
 3. Connect crosshatch generator to the receiver and "rough in" the static (center) convergence.
- Follow Convergence Status.
4. Adjust for best focus.

PURITY ADJUSTMENT

1. Purity tab positioning
Set the 2 pole purity tab together at 3 or 9 o' clock positions and the 4 and 6 pole purity tabs together at 12 or 6 o' clock positions.
2. Move yoke to maximum forward funnel position.
3. Now switch crosshatch generator to a red field.
4. Pull yoke towards rear of CRT neck centered or until red raster is displayed.
5. If red raster is not displayed as a pure red field, adjust the 2 pole purity tabs until a pure field is obtained.
6. Check for proper yoke tilt setting.

CONVERGENCE ADJUSTMENT

1. Release locking assembly
2. Connect crosshatch generator to the receiver and adjust static (center) convergence as follows:
 - a. Adjust the 4 pole static control by moving the two tabs separately to converge red and blue lines horizontally. Move the two tabs together around neck of CRT in a 45° arc) from the top dead center position to converge red and blue lines vertically.
 - b. After the 4 pole control has been adjusted to superimpose the red and blue lines on top of one another. Use the 6 pole static adjustment to place converged red and blue lines over the green line. Move the two tabs together around neck of CRT (in a 30° arc) from the top dead center position to move the lines vertically. Adjusting the two tabs separately will move converged beam to the left or right. Using a cross hatch generator capable of producing individual fields, adjust generator to produce a red field. Use purity tabs to center a red stripe.

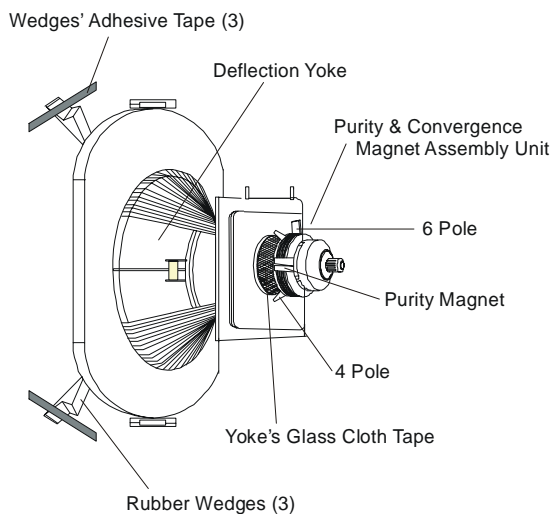

CRT Ring Location Purity
Adjust Tabs Beam Movement
for Convergence

Ring Pairs	Rotation direction of Both Tabs	Movement of Red and Blue Beams
6 Pole	Opposite	←B → OR →B ← ←R → OR →R ←
Convergence R&B over G	Same	↑B ↓R OR ↓B ↑R
4 Pole	Opposite	←B → OR →B ← ←R → OR →R ←
Convergence R over B	Same	↑B ↓R OR ↓B ↑R

SERVICING (continued)

VERTICAL-TILT WEDGE ADJUSTMENT

The vertical lines at 6 and 12 o'clock are converged by vertically tilting the yoke and inserting a wedge at the top of the yoke until it is firmly seated between the CRT glass and the horizontal coils.

HORIZONTAL-TILT WEDGE ADJUSTMENT

The vertical lines at 3 o'clock and 9 o'clock are converged by horizontally tilting the yoke and inserting a wedge. Adjust first at 4 or 8 o'clock, whichever has the larger space, until the wedge is firmly seated between the CRT glass and yoke coils. Then, insert the 3rd wedge in the remaining horizontal tilt position until it is firmly seated between the CRT glass and yoke coils. Convergence at 3 and 9 o'clock should be maintained during this operation.

When the 3 wedges are firmly installed and positioned for acceptable convergence, lock the wedges in place by applying a 2.5 inches long strip of tape across the tabs of each wedge, firmly against the CRT glass. The CRT glass surface should be clean and free of dust and other foreign material.

UNUSUAL TILT CASE

There may be some instances where the picture tube and yoke will require vertical tilt in the opposite (up) direction to obtain convergence. In such cases, insert the vertical tilt wedge at the bottom (6 o'clock) position. Follow through on the horizontal tilt adjustment by using the 2 and 10 o'clock positions and secure each wedge with a piece of tape, as described above.

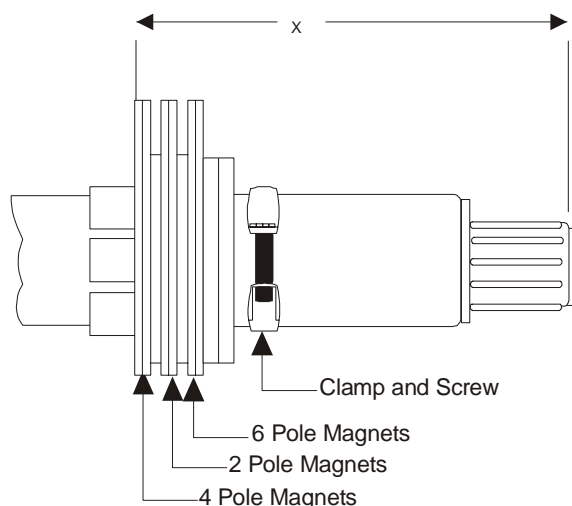

IMPROVING CRT CORNER PURITY

CRTs that display corner purity problems even after following the service procedures can be modified with a picture correction kit (P/N 949-50). The purity can be improved by placing a picture-correction magnet (included in the kit) on the CRT funnel. Refer to the following modification steps and illustration to place the magnet properly. Fully degauss the CRT before installing correction magnets.

MODIFICATION

1. Place the magnet on the CRT funnel as shown in the figure displayed below, in the quadrant exhibiting impurity.
2. Rotate the magnet in place to the position shown for best purity.
3. Place a piece of 1/2" by 2" long Fiberglass tape over the magnet to hold it in place.
4. Degauss the CRT once magnet is in place to insure that the magnet is not over the internal magnet shield.

NOTE: If the magnet is placed over the internal magnet shield, any apparent purity correction will disappear after degaussing. Reposition the correction magnet off the internal shield and degauss again.

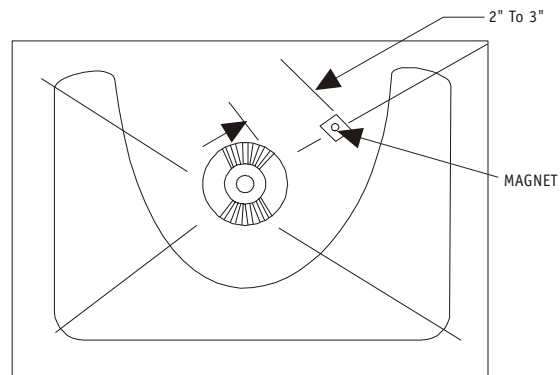

IC DESCRIPTIONS

IC6001 4K Bit Serial EEPROM 221-00745-04 Pin Configuration

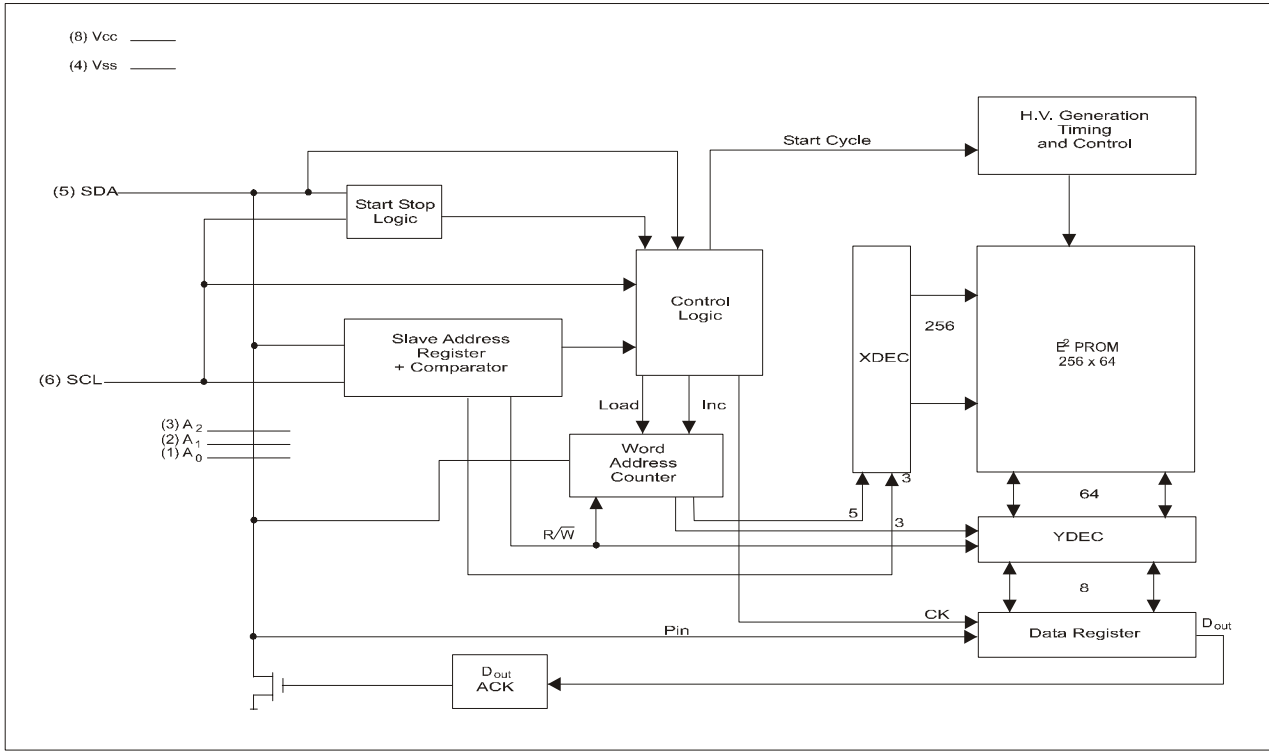

IC DESCRIPTIONS (continued)

Pin Configuration
221-00907

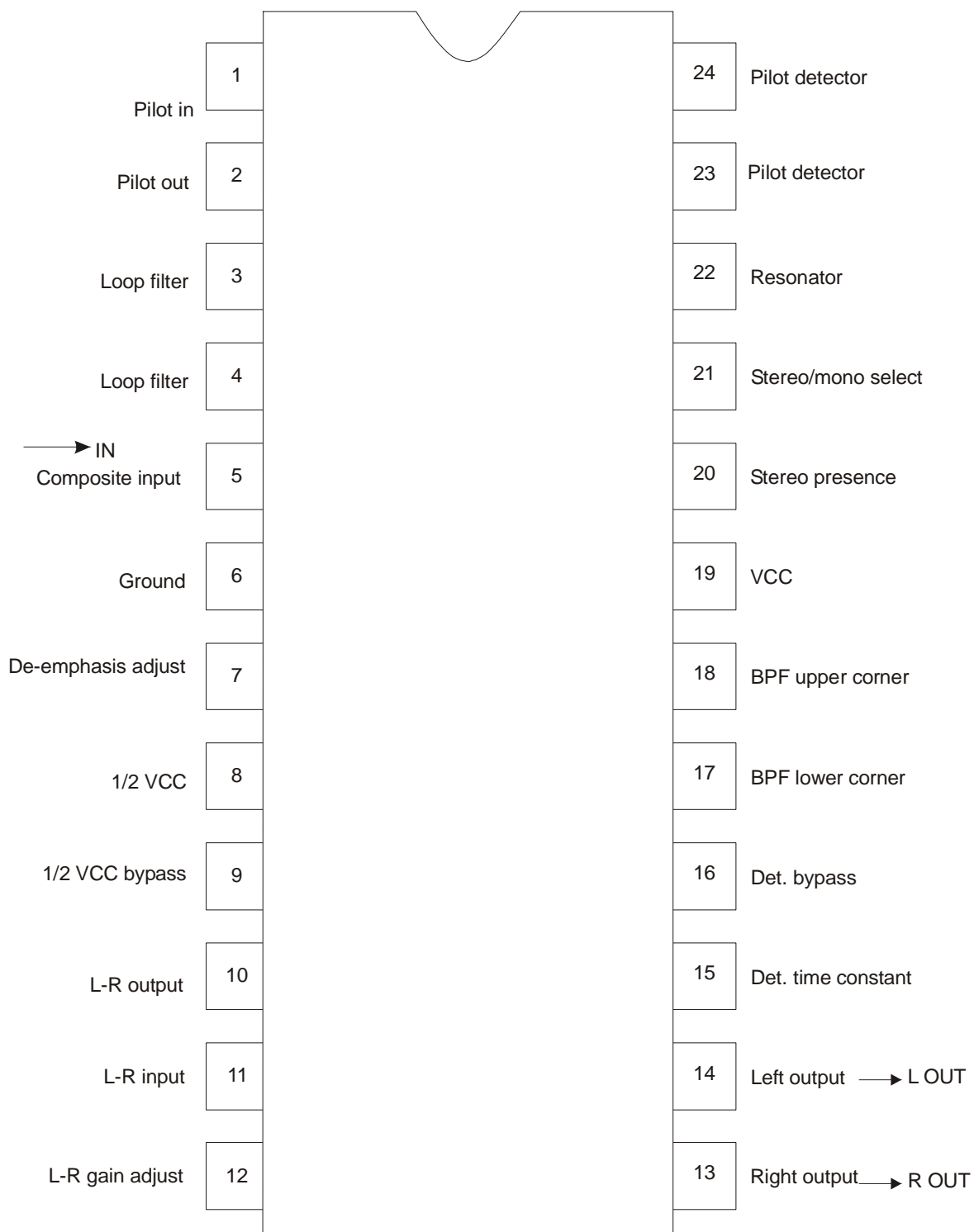

IC DESCRIPTIONS (continued)

Pin Definition 221-00981

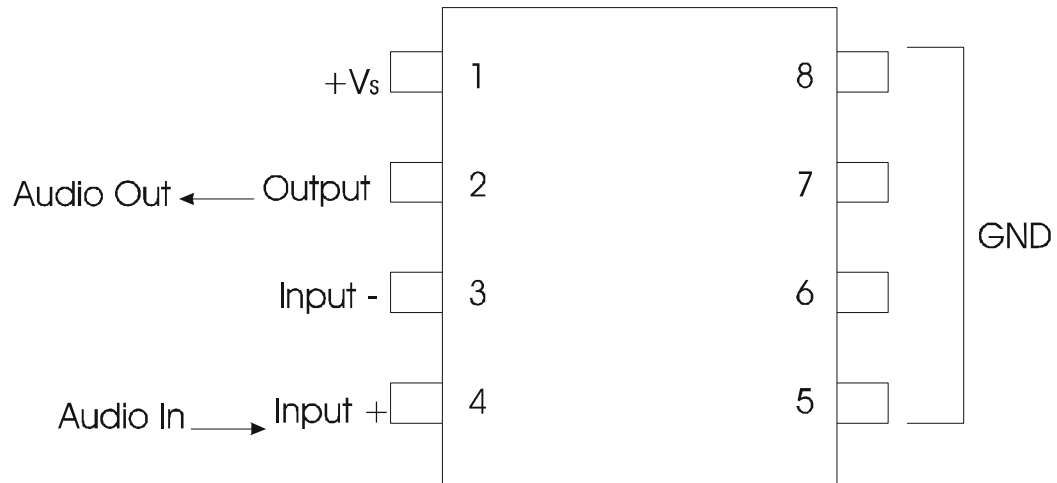

Test Circuit

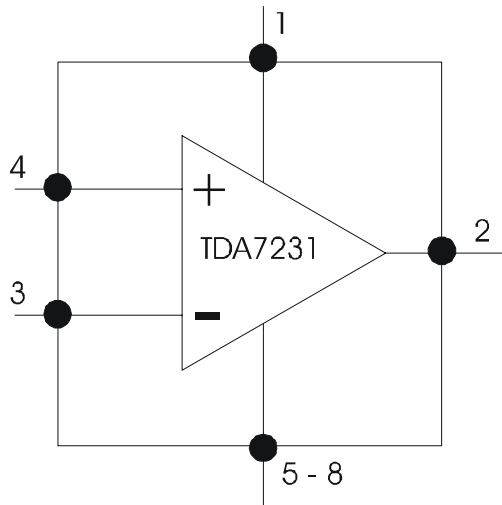

IC DESCRIPTIONS (continued)

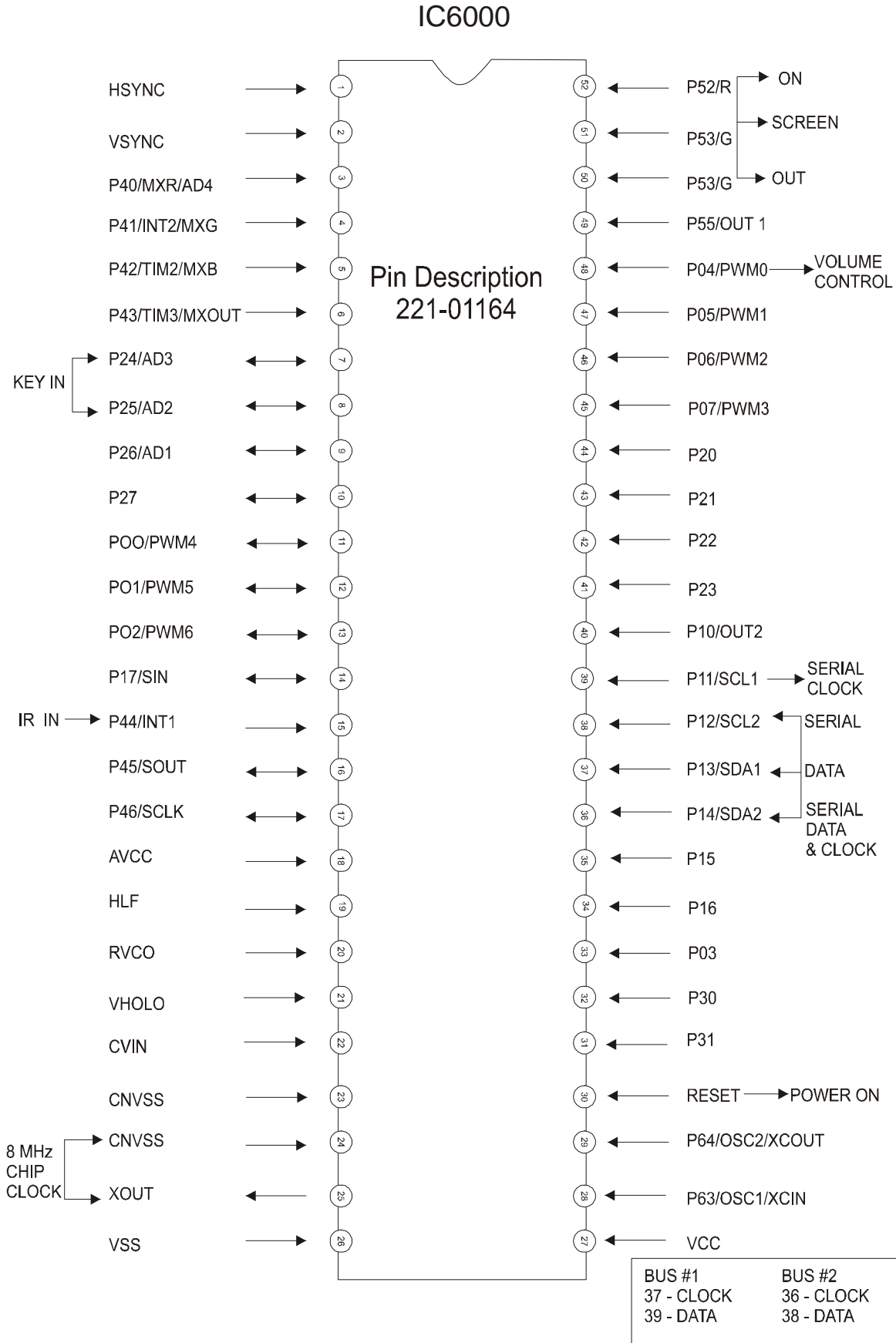

IC DESCRIPTIONS (continued)

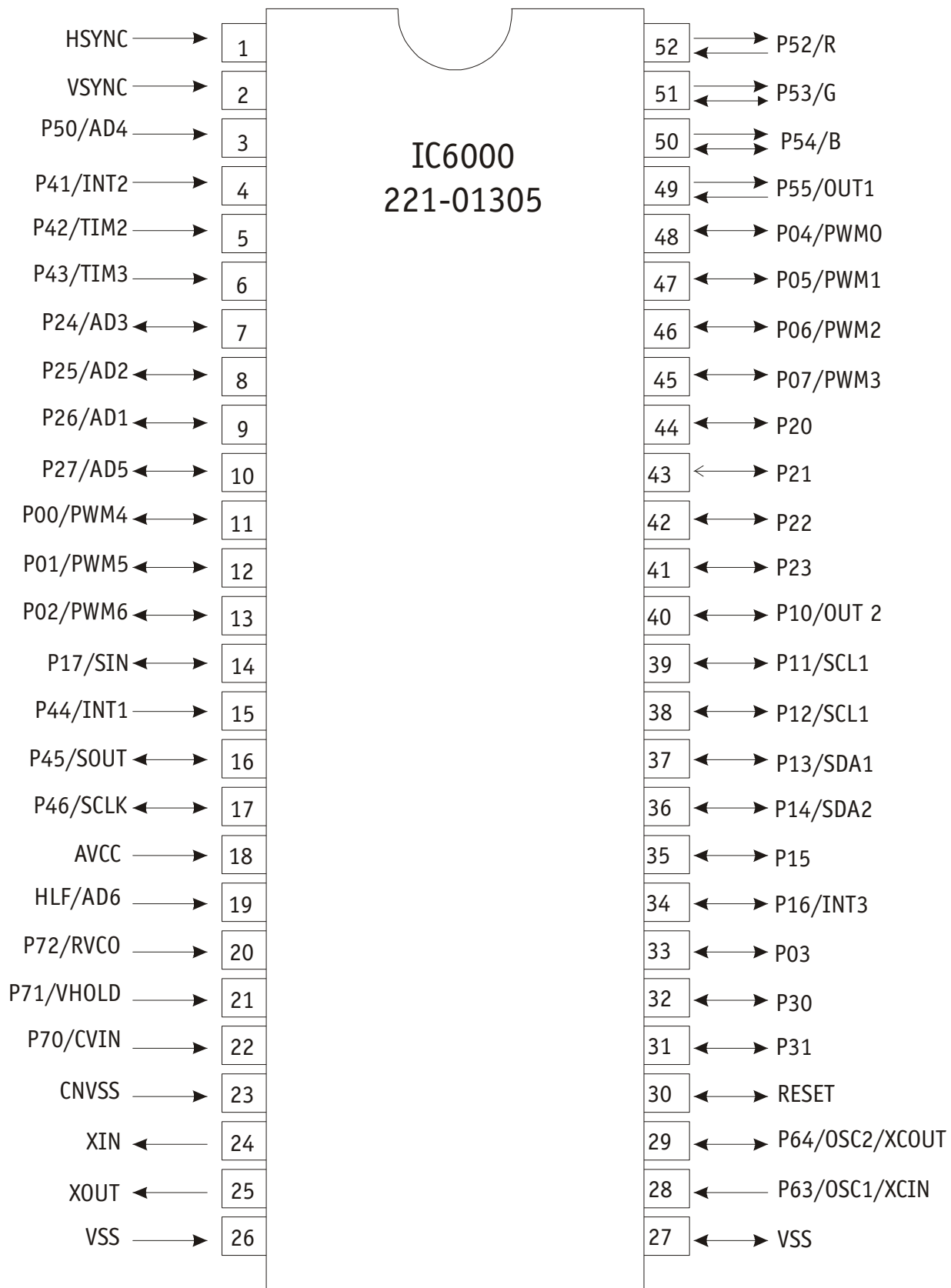

MODEL PARTS

GA-1 MODELS

A19A02D

Part#	Description
009-01869-01	MODULE, MAIN, 19, 20V MONAURAL, GA1 CHASSIS
014-12290-14	CABINET FRONT, TV, MOLDED PLASTIC, 19V MONAURAL CTV
014-12291-04	CABINET REAR, TV, MOLDED PLASTIC, 19V MONAURAL, STEREO
020-04330-32	COIL, DEGAUSSER
046-10578	KNOB ARRAY, PUSH BUTTON, 6 POSITION
049-01369	SPEAKER, OVAL, 6 X 9 CM
050-01989	CONNECTOR AND, CABLE ASSEMBLY
095-03705-12	DEFLECTION YOKE
A48ACB32X	VACUUM TUBE, CRT, COLOR, 19 INCH DIAGONAL
124-00213-16	SPACE COMMAND, TRANSMITTER, TV ONLY
152-00338	WEDGE, YOKE SPACER
192-00916	LENS, IR
206-03369	INSTR BOOK, OPERATION GUIDE
A-18588	LINE CORD ASSY, WITH YEONHO CONNECTOR
A-18695-11	GND STRAP ASSY, CRT

A19A02D4

Part#	Description
009-01869-01	MODULE, MAIN, 19, 20V MONAURAL, GA1 CHASSIS
014-12290-16	CABINET FRONT, TV, MOLDED PLASTIC, 19V MONAURAL CTV
014-12291-04	CABINET REAR, TV, MOLDED PLASTIC, 19V MONAURAL, STEREO
020-04330-32	COIL, DEGAUSSER
046-10578	KNOB ARRAY, PUSH BUTTON, 6 POSITION
049-01369	SPEAKER, OVAL, 6 X 9 CM
050-01989	CONNECTOR AND, CABLE ASSEMBLY
095-03705-12	DEFLECTION YOKE
A48ACB32X	VACUUM TUBE, CRT, COLOR, 19 INCH DIAGONAL
124-00213-16	SPACE COMMAND, TRANSMITTER, TV ONLY
152-00338	WEDGE, YOKE SPACER
192-00916	LENS, IR
206-03369	INSTR BOOK, OPERATION GUIDE
A-18681	LINE CORD ASSY, WITH YEONHO CONNECTOR
A-18695-11	GND STRAP ASSY, CRT

A19A02D7

Part#	Description
009-01990-01	MODULE, MAIN, 19, 20V MONAURAL, GA1 CHASSIS
014-12290-14	CABINET FRONT, TV, MOLDED PLASTIC, 19V MONAURAL CTV
014-12291-04	CABINET REAR, TV, MOLDED PLASTIC, 19V MONAURAL, STEREO
020-04330-32	COIL, DEGAUSSER
046-10578	KNOB ARRAY, PUSH BUTTON, 6 POSITION
049-01369	SPEAKER, OVAL, 6 X 9 CM
050-01989	CONNECTOR AND, CABLE ASSEMBLY
095-04557	DEFLECTION YOKE 19V HIBI
A48KRD89X	VACUUM TUBE, CRT, COLOR, 19 INCH DIAGONAL
124-00213-16	SPACE COMMAND, TRANSMITTER, TV ONLY
152-00335	WEDGE, YOKE SPACER, POSITIONER
192-00916	LENS, IR
206-03369	INSTR BOOK, OPERATION GUIDE
A-18588	LINE CORD ASSY, WITH YEONHO CONNECTOR
A-18695-11	GND STRAP ASSY, CRT

A19A02D74

Part#	Description
009-01990-01	MODULE, MAIN, 19, 20V MONAURAL, GA1 CHASSIS
014-12290-16	CABINET FRONT, TV, MOLDED PLASTIC, 19V MONAURAL CTV
014-12291-04	CABINET REAR, TV, MOLDED PLASTIC, 19V MONAURAL, STEREO
020-04330-32	COIL, DEGAUSSER
046-10578	KNOB ARRAY, PUSH BUTTON, 6 POSITION
049-01369	SPEAKER, OVAL, 6 X 9 CM
050-01989	CONNECTOR AND, CABLE ASSEMBLY
095-04557	DEFLECTION YOKE 19V HIBI
A48KRD89X	VACUUM TUBE, CRT, COLOR, 19 INCH DIAGONAL
124-00213-16	SPACE COMMAND, TRANSMITTER, TV ONLY
152-00335	WEDGE, YOKE SPACER, POSITIONER
192-00916	LENS, IR
206-03369	INSTR BOOK, OPERATION GUIDE
A-07690-06	MAGNET ASSEMBLY, STATIC CONVERGENCE AND PURITY
A-18681	LINE CORD ASSY, WITH YEONHO CONNECTOR
A-18695-11	GND STRAP ASSY, CRT

A19A02D8

Part#	Description
009-01990-01	MODULE, MAIN, 19, 20V MONAURAL, GA1 CHASSIS
014-12290-14	CABINET FRONT, TV, MOLDED PLASTIC, 19V MONAURAL CTV
014-12291-04	CABINET REAR, TV, MOLDED PLASTIC, 19V MONAURAL, STEREO
020-04330-32	COIL, DEGAUSSER, 046-10578 KNOB ARRAY, PUSH BUTTON, 6 POSITION
049-01369	SPEAKER, OVAL, 6 X 9 CM
050-01989	CONNECTOR AND, CABLE ASSEMBLY
124-00213-16	SPACE COMMAND, TRANSMITTER, TV ONLY
152-00335	WEDGE, YOKE SPACER, POSITIONER
192-00916	LENS, IR
206-03369	INSTR BOOK, OPERATION GUIDE
A-07690-06	MAGNET ASSEMBLY, STATIC CONVERGENCE AND PURITY
A-18588	LINE CORD ASSY, WITH YEONHO CONNECTOR
A-18671	CRT AND YOKE, ASSEMBLY
A-18695-11	GND STRAP ASSY, CRT

A19A02D8

Part#	Description
009-01990-01	MODULE, MAIN, 19, 20V MONAURAL, GA1 CHASSIS
014-12290-16	CABINET FRONT, TV, MOLDED PLASTIC, 19V MONAURAL CTV
014-12291-04	CABINET REAR, TV, MOLDED PLASTIC, 19V MONAURAL, STEREO
020-04330-32	COIL, DEGAUSSER
046-10578	KNOB ARRAY, PUSH BUTTON, 6 POSITION
049-01369	SPEAKER, OVAL, 6 X 9 CM
050-01989	CONNECTOR AND, CABLE ASSEMBLY
124-00213-16	SPACE COMMAND, TRANSMITTER, TV ONLY
152-00335	WEDGE, YOKE SPACER, POSITIONER
192-00916	LENS, IR
206-03369	INSTR BOOK, OPERATION GUIDE
A-07690-06	MAGNET ASSEMBLY, STATIC CONVERGENCE AND PURITY
A-18671	CRT AND YOKE, ASSEMBLY

MODEL PARTS

A-18681 LINE CORD ASSY , WITH YEONHO CONNECTOR
A-18695-11 GND STRAP ASSY , CRT

A19A11D

Part#	Description
009-01870-01	MODULE, MAIN, 19, 20V STEREO, GA1 CHASSIS
014-12289-09	CABINET FRONT, TV, MOLDED PLASTIC, 19V STEREO CTV
014-12291-04	CABINET REAR, TV, MOLDED PLASTIC, 19V MONAURAL, STEREO
020-04330-32	COIL, DEGAUSSER
046-10577	KNOB ARRAY, PUSH BUTTON, 6 POSITION
049-01369	SPEAKER, OVAL, 6 X 9 CM
050-02576-02	CONNECTOR&CABLE, ASSY, 2.5MM, 4 CONTACT, 1 UP
095-03705-12	DEFLECTION YOKE
A48ACB32X	VACUUM TUBE, CRT, COLOR, 19 INCH DIAGONAL
124-00213-16	SPACE COMMAND, TRANSMITTER, TV ONLY
152-00338	WEDGE, YOKE SPACER
192-00917	LENS, IR
206-03370	INSTR BOOK, OPERATION GUIDE
A-18588	LINE CORD ASSY , WITH YEONHO CONNECTOR
A-18695-11	GND STRAP ASSY , CRT

A19A11D4

Part#	Description
009-01870-01	MODULE, MAIN, 19, 20V STEREO, GA1 CHASSIS
014-12289-10	CABINET FRONT, TV, MOLDED PLASTIC, 19V STEREO CTV
014-12291-04	CABINET REAR, TV, MOLDED PLASTIC, 19V MONAURAL, STEREO
020-04330-32	COIL, DEGAUSSER
046-10577	KNOB ARRAY, PUSH BUTTON, 6 POSITION
049-01369	SPEAKER, OVAL, 6 X 9 CM
050-02576-02	CONNECTOR&CABLE, ASSY, 2.5MM, 4 CONTACT, 1 UP
095-03705-12	DEFLECTION YOKE
A48ACB32X	VACUUM TUBE, CRT, COLOR, 19 INCH DIAGONAL
124-00213-16	SPACE COMMAND, TRANSMITTER, TV ONLY
152-00338	WEDGE, YOKE SPACER
192-00917	LENS, IR
206-03370	INSTR BOOK, OPERATION GUIDE
A-18681	LINE CORD ASSY , WITH YEONHO CONNECTOR
A-18695-11	GND STRAP ASSY , CRT

A19A11D7

Part#	Description
009-01991-01	MODULE, MAIN, 19, 20V STEREO, GA1 CHASSIS
014-12289-09	CABINET FRONT, TV, MOLDED PLASTIC, 19V STEREO CTV
014-12291-04	CABINET REAR, TV, MOLDED PLASTIC, 19V MONAURAL, STEREO
020-04330-32	COIL, DEGAUSSER
046-10577	KNOB ARRAY, PUSH BUTTON, 6 POSITION
049-01369	SPEAKER, OVAL, 6 X 9 CM
050-02576-02	CONNECTOR&CABLE, ASSY, 2.5MM, 4 CONTACT, 1 UP
095-04557	DEFLECTION YOKE 19V HIBI
A48KRD89X	VACUUM TUBE, CRT, COLOR, 19 INCH DIAGONAL
124-00213-16	SPACE COMMAND, TRANSMITTER, TV ONLY
152-00335	WEDGE, YOKE SPACER, POSITIONER
192-00917	LENS, IR
206-03370	INSTR BOOK, OPERATION GUIDE
A-07690-06	MAGNET ASSEMBLY, STATIC CONVERGENCE AND PURITY

A-18588 LINE CORD ASSY , WITH YEONHO CONNECTOR
A-18695-11 GND STRAP ASSY , CRT

A19A11D74

Part#	Description
009-01991-01	MODULE, MAIN, 19, 20V STEREO, GA1 CHASSIS
014-12289-10	CABINET FRONT, TV, MOLDED PLASTIC, 19V STEREO CTV
014-12291-04	CABINET REAR, TV, MOLDED PLASTIC, 19V MONAURAL, STEREO
020-04330-32	COIL, DEGAUSSER
046-10577	KNOB ARRAY, PUSH BUTTON, 6 POSITION
049-01369	SPEAKER, OVAL, 6 X 9 CM
050-02576-02	CONNECTOR&CABLE, ASSY, 2.5MM, 4 CONTACT, 1 UP
095-04557	DEFLECTION YOKE 19V HIBI
A48KRD89X	VACUUM TUBE, CRT, COLOR, 19 INCH DIAGONAL
124-00213-16	SPACE COMMAND, TRANSMITTER, TV ONLY
152-00335	WEDGE, YOKE SPACER, POSITIONER
192-00917	LENS, IR
206-03370	INSTR BOOK, OPERATION GUIDE
A-07690-06	MAGNET ASSEMBLY, STATIC CONVERGENCE AND PURITY
A-18681	LINE CORD ASSY , WITH YEONHO CONNECTOR
A-18695-11	GND STRAP ASSY , CRT

A19A11D8

Part#	Description
009-01991-01	MODULE, MAIN, 19, 20V STEREO, GA1 CHASSIS
014-12289-09	CABINET FRONT, TV, MOLDED PLASTIC, 19V STEREO CTV
014-12291-04	CABINET REAR, TV, MOLDED PLASTIC, 19V MONAURAL, STEREO
020-04330-32	COIL, DEGAUSSER
046-10577	KNOB ARRAY, PUSH BUTTON, 6 POSITION
049-01369	SPEAKER, OVAL, 6 X 9 CM
050-02576-02	CONNECTOR&CABLE, ASSY, 2.5MM, 4 CONTACT, 1 UP
124-00213-16	SPACE COMMAND, TRANSMITTER, TV ONLY
152-00335	WEDGE, YOKE SPACER, POSITIONER
192-00917	LENS, IR,
206-03370	INSTR BOOK, OPERATION GUIDE
A-07690-06	MAGNET ASSEMBLY, STATIC CONVERGENCE AND PURITY
A-18588	LINE CORD ASSY , WITH YEONHO CONNECTOR
A-18671	CRT AND YOKE, ASSEMBLY
A-18695-11	GND STRAP ASSY , CRT

A19A11D84

Part#	Description
009-01991-01	MODULE, MAIN, 19, 20V STEREO, GA1 CHASSIS
014-12289-10	CABINET FRONT, TV, MOLDED PLASTIC, 19V STEREO CTV
014-12291-04	CABINET REAR, TV, MOLDED PLASTIC, 19V MONAURAL, STEREO
020-04330-32	COIL, DEGAUSSER
046-10577	KNOB ARRAY, PUSH BUTTON, 6 POSITION
049-01369	SPEAKER, OVAL, 6 X 9 CM
050-02576-02	CONNECTOR&CABLE, ASSY, 2.5MM, 4 CONTACT, 1 UP
124-00213-16	SPACE COMMAND, TRANSMITTER, TV ONL
152-00335	WEDGE, YOKE SPACER, POSITIONER
192-00917	LENS, IR
206-03370	INSTR BOOK, OPERATION GUIDE

MODEL PARTS

A-07690-06	MAGNET ASSEMBLY, STATIC CONVERGENCE AND PURITY
A-18671	CRT AND YOKE, ASSEMBLY
A-18681	LINE CORD ASSY, WITH YEONHO CONNECTOR
A-18695-11	GND STRAP ASSY, CRT

A20A22D

Part#	Description
009-01871-01	MODULE, MAIN, 19, 20V MTS, GA CHASSIS
014-12292-04	CABINET FRONT, TV, MOLDED PLASTIC, 20V STEREO
014-12294-03	CABINET REAR, TV, MOLDED PLASTIC, 20V MONAURAL, STEREO
020-04330-31	COIL, DEGAUSSER
046-10577	KNOB ARRAY, PUSH BUTTON, 6 POSITION
049-01369	SPEAKER, OVAL, 6 X 9 CM
050-02576-02	CONNECTOR&CABLE, ASSY, 2.5MM, 4 CONTACT, 1 UP
095-04023-09	DEFLECTION YOKE
A51AGD33X	VACUUM TUBE, CRT, COLOR, 20 INCH DIAGONAL
124-00212-62	SPACE COMMAND, TRANSMITTER, MBR3446
152-00338	WEDGE, YOKE SPACER
192-00917	LENS, IR
206-03371	INSTR BOOK, OPERATION GUIDE
A-18588	LINE CORD ASSY, WITH YEONHO CONNECTOR
A-18695-09	GND STRAP ASSY, CRT

A20A22D4

Part#	Description
009-01871-01	MODULE, MAIN, 19, 20V MTS, GA CHASSIS
014-12292-04	CABINET FRONT, TV, MOLDED PLASTIC, 20V STEREO
014-12294-03	CABINET REAR, TV, MOLDED PLASTIC, 20V MONAURAL, STEREO
020-04330-31	COIL, DEGAUSSER
046-10577	KNOB ARRAY, PUSH BUTTON, 6 POSITION
049-01369	SPEAKER, OVAL, 6 X 9 CM
050-02576-02	CONNECTOR&CABLE, ASSY, 2.5MM, 4 CONTACT, 1 UP
095-04023-09	DEFLECTION YOKE
A51AGD33X	VACUUM TUBE, CRT, COLOR, 20 INCH DIAGONAL
124-00212-62	SPACE COMMAND, TRANSMITTER, MBR3446
152-00338	WEDGE, YOKE SPACER
192-00917	LENS, IR
206-03371	INSTR BOOK, OPERATION GUIDE
A-18681	LINE CORD ASSY, WITH YEONHO CONNECTOR
A-18695-09	GND STRAP ASSY, CRT

A20A22D8

Part#	Description
009-01992-01	MODULE, MAIN, 19, 20V WITH MTS, GA1 CHASSIS
014-12292-04	CABINET FRONT, TV, MOLDED PLASTIC, 20V STEREO
014-12294-03	CABINET REAR, TV, MOLDED PLASTIC, 20V MONAURAL, STEREO
020-04330-31	COIL, DEGAUSSER
046-10577	KNOB ARRAY, PUSH BUTTON, 6 POSITION
049-01369	SPEAKER, OVAL, 6 X 9 CM
050-02576-02	CONNECTOR&CABLE, ASSY, 2.5MM, 4 CONTACT, 1 UP
124-00212-62	SPACE COMMAND, TRANSMITTER, MBR3446
152-00335	WEDGE, YOKE SPACER, POSITIONER
192-00917	LENS, IR
206-03371	INSTR BOOK, OPERATION GUIDE
A-07690-06	MAGNET ASSEMBLY, STATIC CONVERGENCE AND PURITY
A-18588	LINE CORD ASSY, WITH YEONHO CONNECTOR

A-18693	CRT ASSEMBLY, WITH DEFLECTION YOKE
A-18695-09	GND STRAP ASSY, CRT

A20A22D84

Part#	Description
009-01992-01	MODULE, MAIN, 19, 20V WITH MTS, GA1 CHASSIS
014-12292-04	CABINET FRONT, TV, MOLDED PLASTIC, 20V STEREO
014-12294-03	CABINET REAR, TV, MOLDED PLASTIC, 20V MONAURAL, STEREO
020-04330-31	COIL, DEGAUSSER
046-10577	KNOB ARRAY, PUSH BUTTON, 6 POSITION
049-01369	SPEAKER, OVAL, 6 X 9 CM
050-02576-02	CONNECTOR&CABLE, ASSY, 2.5MM, 4 CONTACT, 1 UP
124-00212-62	SPACE COMMAND, TRANSMITTER, MBR3446
152-00335	WEDGE, YOKE SPACER, POSITIONER
192-00917	LENS, IR
206-03371	INSTR BOOK, OPERATION GUIDE
A-07690-06	MAGNET ASSEMBLY, STATIC CONVERGENCE AND PURITY
A-18681	LINE CORD ASSY, WITH YEONHO CONNECTOR
A-18693	CRT ASSEMBLY, WITH DEFLECTION YOKE
A-18695-09	GND STRAP ASSY, CRT

LGA20A02DM

Part#	Description
009-01869-01	MODULE, MAIN, 19, 20V MONAURAL, GA1 CHASSIS
001-00224-06	ANTENNA, DIPOLE
014-12290-14	CABINET FRONT, TV, MOLDED PLASTIC, 19V MONAURAL CTV
014-12291-04	CABINET REAR, TV, MOLDED PLASTIC, 19V MONAURAL, STEREO
020-04330-32	COIL, DEGAUSSER
046-10578	KNOB ARRAY, PUSH BUTTON, 6 POSITION
049-01369	SPEAKER, OVAL, 6 X 9 CM
050-01989	CONNECTOR AND, CABLE ASSEMBLY
095-03705-12	DEFLECTION YOKE
A48ACB32X	VACUUM TUBE, CRT, COLOR, 19 INCH DIAGONAL
124-00213-16	SPACE COMMAND, TRANSMITTER, TV ONLY
152-00338	WEDGE, YOKE SPACER
192-00916	LENS, IR
206-03320	WARRANTY SHEET, SPANISH, LGE
206-03379	INSTR BOOK, OPERATION GUIDE, DAEWOO, SPANISH
A-14323	BALUN ASSEMBLY
A-18588	LINE CORD ASSY, WITH YEONHO CONNECTOR
A-18695-11	GND STRAP ASSY, CRT

LGA20A02DM4

Part#	Description
009-01869-01	MODULE, MAIN, 19, 20V MONAURAL, GA1 CHASSIS
001-00224-06	ANTENNA, DIPOLE
014-12290-16	CABINET FRONT, TV, MOLDED PLASTIC, 19V MONAURAL CTV
014-12291-04	CABINET REAR, TV, MOLDED PLASTIC, 19V MONAURAL, STEREO
020-04330-32	COIL, DEGAUSSER
046-10578	KNOB ARRAY, PUSH BUTTON, 6 POSITION
049-01369	SPEAKER, OVAL, 6 X 9 CM
050-01989	CONNECTOR AND, CABLE ASSEMBLY
095-03705-12	DEFLECTION YOKE
A48ACB32X	VACUUM TUBE, CRT, COLOR, 19 INCH DIAGONAL
124-00213-16	SPACE COMMAND, TRANSMITTER, TV ONLY

MODEL PARTS

152-00338	WEDGE, YOKE SPACER
192-00916	LENS, IR
206-03379	INSTR BOOK, OPERATION GUIDE, DAEWOO, SPANISH
A-14323	BALUN ASSEMBLY
A-18681	LINE CORD ASSY , WITH YEONHO CONNECTOR
A-18695-11	GND STRAP ASSY , CRT

LGA20A02DM7

Part#	Description
009-01990-01	MODULE, MAIN, 19, 20V MONAURAL, GA1 CHASSIS
001-00224-06	ANTENNA, DIPOLE
014-12290-14	CABINET FRONT, TV, MOLDED PLASTIC, 19V MONAURAL CTV
014-12291-04	CABINET REAR, TV, MOLDED PLASTIC, 19V MONAURAL, STEREO
020-04330-32	COIL, DEGAUSSER
046-10578	KNOB ARRAY, PUSH BUTTON, 6 POSITION
049-01369	SPEAKER, OVAL, 6 X 9 CM
050-01989	CONNECTOR AND, CABLE ASSEMBLY
095-04557	DEFLECTION YOKE 19V HIBI
A48KRD89X	VACUUM TUBE, CRT, COLOR, 19 INCH DIAGONAL
124-00213-16	SPACE COMMAND, TRANSMITTER, TV ONLY
152-00335	WEDGE, YOKE SPACER, POSITIONER
192-00916	LENS, IR
206-03379	INSTR BOOK, OPERATION GUIDE, DAEWOO, SPANISH
A-07690-06	MAGNET ASSEMBLY, STATIC CONVERGENCE AND PURITY
A-14323	BALUN ASSEMBLY
A-18588	LINE CORD ASSY , WITH YEONHO CONNECTOR
A-18695-11	GND STRAP ASSY , CRT

LGA20A02DM74

Part#	Description
009-01990-01	MODULE, MAIN, 19, 20V MONAURAL, GA1 CHASSIS
001-00224-06	ANTENNA, DIPOLE
014-12290-16	CABINET FRONT, TV, MOLDED PLASTIC, 19V MONAURAL CTV
014-12291-04	CABINET REAR, TV, MOLDED PLASTIC, 19V MONAURAL, STEREO
020-04330-32	COIL, DEGAUSSER
046-10578	KNOB ARRAY, PUSH BUTTON, 6 POSITION
049-01369	SPEAKER, OVAL, 6 X 9 CM
050-01989	CONNECTOR AND, CABLE ASSEMBLY
095-04557	DEFLECTION YOKE 19V HIBI
A48KRD89X	VACUUM TUBE, CRT, COLOR, 19 INCH DIAGONAL
124-00213-16	SPACE COMMAND, TRANSMITTER, TV ONLY
152-00335	WEDGE, YOKE SPACER, POSITIONER
192-00916	LENS, IR
206-03379	INSTR BOOK, OPERATION GUIDE, DAEWOO, SPANISH
A-07690-06	MAGNET ASSEMBLY, STATIC CONVERGENCE AND PURITY
A-14323	BALUN ASSEMBLY
A-18681	LINE CORD ASSY , WITH YEONHO CONNECTOR
A-18695-11	GND STRAP ASSY , CRT

LGA20A02DM8

Part#	Description
009-01990-01	MODULE, MAIN, 19, 20V MONAURAL, GA1 CHASSIS

001-00224-06	ANTENNA, DIPOLE
014-12290-14	CABINET FRONT, TV, MOLDED PLASTIC, 19V MONAURAL CTV
014-12291-04	CABINET REAR, TV, MOLDED PLASTIC, 19V MONAURAL, STEREO
020-04330-32	COIL, DEGAUSSER
046-10578	KNOB ARRAY, PUSH BUTTON, 6 POSITION
049-01369	SPEAKER, OVAL, 6 X 9 CM
050-01989	CONNECTOR AND, CABLE ASSEMBLY
124-00213-16	SPACE COMMAND, TRANSMITTER, TV ONLY
152-00335	WEDGE, YOKE SPACER, POSITIONER
192-00916	LENS, IR
206-03379	INSTR BOOK, OPERATION GUIDE, DAEWOO, SPANISH
A-07690-06	MAGNET ASSEMBLY, STATIC CONVERGENCE AND PURITY
A-14323	BALUN ASSEMBLY
A-18588	LINE CORD ASSY , WITH YEONHO CONNECTOR
A-18671	CRT AND YOKE, ASSEMBLY
A-18695-11	GND STRAP ASSY , CRT

LGA20A02DM84

Part#	Description
009-01990-01	MODULE, MAIN, 19, 20V MONAURAL, GA1 CHASSIS
001-00224-06	ANTENNA, DIPOLE
014-12290-16	CABINET FRONT, TV, MOLDED PLASTIC, 19V MONAURAL CTV
014-12291-04	CABINET REAR, TV, MOLDED PLASTIC, 19V MONAURAL, STEREO
020-04330-32	COIL, DEGAUSSER
046-10578	KNOB ARRAY, PUSH BUTTON, 6 POSITION
049-01369	SPEAKER, OVAL, 6 X 9 CM
050-01989	CONNECTOR AND, CABLE ASSEMBLY
124-00213-16	SPACE COMMAND, TRANSMITTER, TV ONLY
152-00335	WEDGE, YOKE SPACER, POSITIONER
192-00916	LENS, IR
206-03379	INSTR BOOK, OPERATION GUIDE, DAEWOO, SPANISH
A-07690-06	MAGNET ASSEMBLY, STATIC CONVERGENCE AND PURITY
A-14323	BALUN ASSEMBLY
A-18671	CRT AND YOKE, ASSEMBLY
A-18681	LINE CORD ASSY , WITH YEONHO CONNECTOR
A-18695-11	GND STRAP ASSY , CRT

LGA20A02GM

Part#	Description
009-01869-01	MODULE, MAIN, 19, 20V MONAURAL, GA1 CHASSIS
001-00224-06	ANTENNA, DIPOLE
014-12290-13	CABINET FRONT, TV, MOLDED PLASTIC, 19V MONAURAL CTV
014-12291-04	CABINET REAR, TV, MOLDED PLASTIC, 19V MONAURAL, STEREO
020-04330-32	COIL, DEGAUSSER
046-10578	KNOB ARRAY, PUSH BUTTON, 6 POSITION
049-01369	SPEAKER, OVAL, 6 X 9 CM
050-01989	CONNECTOR AND, CABLE ASSEMBLY
095-03705-12	DEFLECTION YOKE
A48ACB32X	VACUUM TUBE, CRT, COLOR, 19 INCH DIAGONAL
124-00213-16	SPACE COMMAND, TRANSMITTER, TV ONLY
152-00338	WEDGE, YOKE SPACER

MODEL PARTS

192-00916	LENS, IR
206-03379	INSTR BOOK, OPERATION GUIDE, DAEWOO, SPANISH
A-14323	BALUN ASSEMBLY
A-18588	LINE CORD ASSY , WITH YEONHO CONNECTOR
A-18695-11	GND STRAP ASSY , CRT

LGA20A02GM8

Part#	Description
009-01990-01	MODULE, MAIN, 19, 20V MONAURAL, GA1 CHASSIS
001-00224-06	ANTENNA, DIPOLE
014-12290-13	CABINET FRONT, TV, MOLDED PLASTIC, 19V MONAURAL CTV
014-12291-04	CABINET REAR, TV, MOLDED PLASTIC, 19V MONAURAL, STEREO
020-04330-32	COIL, DEGAUSSER
046-10578	KNOB ARRAY, PUSH BUTTON, 6 POSITION
049-01369	SPEAKER, OVAL, 6 X 9 CM
050-01989	CONNECTOR AND, CABLE ASSEMBLY
124-00213-16	SPACE COMMAND, TRANSMITTER, TV ONLY
152-00335	WEDGE, YOKE SPACER, POSITIONER
192-00916	LENS, IR
206-03379	INSTR BOOK, OPERATION GUIDE, DAEWOO, SPANISH
A-07690-06	MAGNET ASSEMBLY, STATIC CONVERGENCE AND PURITY
A-14323	BALUN ASSEMBLY
A-18588	LINE CORD ASSY , WITH YEONHO CONNECTOR
A-18671	CRT AND YOKE, ASSEMBLY
A-18695-11	GND STRAP ASSY , CRT

LGA20A04DM

Part#	Description
009-01950-01	MODULE, MAIN, MONAURAL, JACKPACK, GA1 CHASSIS
001-00224-06	ANTENNA, DIPOLE
014-12290-14	CABINET FRONT, TV, MOLDED PLASTIC, 19V MONAURAL CTV
014-12291-05	CABINET REAR, TV, MOLDED PLASTIC, 19V MONAURAL, STEREO
020-04330-32	COIL, DEGAUSSER
046-10578	KNOB ARRAY, PUSH BUTTON, 6 POSITION
049-01369	SPEAKER, OVAL, 6 X 9 CM
050-02576-04	CONNECTOR&CABLE, ASSY, 2.5MM, 4 CONTACT, 1 UP
095-03705-12	DEFLECTION YOKE
A48ACB32X	VACUUM TUBE, CRT, COLOR, 19 INCH DIAGONAL
124-00213-16	SPACE COMMAND, TRANSMITTER, TV ONLY
152-00338	WEDGE, YOKE SPACER
192-00916	LENS, IR
206-03330-01	INSTR BOOK, OPERATION GUIDE, ADDENDUM GA,MONO,SC,SPAN
206-03379	INSTR BOOK, OPERATION GUIDE, DAEWOO, SPANISH
A-14323	BALUN ASSEMBLY
A-18588	LINE CORD ASSY , WITH YEONHO CONNECTOR
A-18695-11	GND STRAP ASSY , CRT

LGA20A04DM7

Part#	Description
009-01993-01	MODULE, MAIN, MONAURAL WITH 2 JACKS, GA1 CHASSIS
001-00224-06	ANTENNA, DIPOLE

014-12290-14	CABINET FRONT, TV, MOLDED PLASTIC, 19V MONAURAL CTV
014-12291-05	CABINET REAR, TV, MOLDED PLASTIC, 19V MONAURAL, STEREO
020-04330-32	COIL, DEGAUSSER
046-10578	KNOB ARRAY, PUSH BUTTON, 6 POSITION
049-01369	SPEAKER, OVAL, 6 X 9 CM
050-02576-04	CONNECTOR&CABLE, ASSY, 2.5MM, 4 CONTACT, 1 UP
095-04557	DEFLECTION YOKE 19V HIBI
A48KRD89X	VACUUM TUBE, CRT, COLOR, 19 INCH DIAGONAL
124-00213-16	SPACE COMMAND, TRANSMITTER, TV ONLY
152-00335	WEDGE, YOKE SPACER, POSITIONER
192-00916	LENS, IR
206-03330-01	INSTR BOOK, OPERATION GUIDE, ADDENDUM GA,MONO,SC,SPAN
206-03379	INSTR BOOK, OPERATION GUIDE, DAEWOO, SPANISH
A-07690-06	MAGNET ASSEMBLY, STATIC CONVERGENCE AND PURITY
A-14323	BALUN ASSEMBLY
A-18588	LINE CORD ASSY , WITH YEONHO CONNECTOR
A-18695-11	GND STRAP ASSY , CRT

LGA20A04DM74

Part#	Description
009-01993-01	MODULE, MAIN, MONAURAL WITH 2 JACKS, GA1 CHASSIS
001-00224-06	ANTENNA, DIPOLE
014-12290-16	CABINET FRONT, TV, MOLDED PLASTIC, 19V MONAURAL CTV
014-12291-05	CABINET REAR, TV, MOLDED PLASTIC, 19V MONAURAL, STEREO
020-04330-32	COIL, DEGAUSSER
046-10578	KNOB ARRAY, PUSH BUTTON, 6 POSITION
049-01369	SPEAKER, OVAL, 6 X 9 CM
050-02576-04	CONNECTOR&CABLE, ASSY, 2.5MM, 4 CONTACT, 1 UP
095-04557	DEFLECTION YOKE 19V HIBI
A48KRD89X	VACUUM TUBE, CRT, COLOR, 19 INCH DIAGONAL
124-00213-16	SPACE COMMAND, TRANSMITTER, TV ONLY
152-00335	WEDGE, YOKE SPACER, POSITIONER
192-00916	LENS, IR
206-03330-01	INSTR BOOK, OPERATION GUIDE, ADDENDUM, GA,MONO,SC,SPAN
206-03379	INSTR BOOK, OPERATION GUIDE, DAEWOO, SPANISH
A-07690-06	MAGNET ASSEMBLY, STATIC CONVERGENCE AND PURITY
A-14323	BALUN ASSEMBLY
A-18681	LINE CORD ASSY , WITH YEONHO CONNECTOR
A-18695-11	GND STRAP ASSY , CRT

LGA20A04DM8

Part#	Description
009-01993-01	MODULE, MAIN, MONAURAL WITH 2 JACKS, GA1 CHASSIS
001-00224-06	ANTENNA, DIPOLE
014-12290-14	CABINET FRONT, TV, MOLDED PLASTIC, 19V MONAURAL CTV
014-12291-05	CABINET REAR, TV, MOLDED PLASTIC, 19V MONAURAL, STEREO
020-04330-32	COIL, DEGAUSSER
046-10578	KNOB ARRAY, PUSH BUTTON, 6 POSITION

MODEL PARTS

049-01369	SPEAKER, OVAL, 6 X 9 CM
050-02576-04	CONNECTOR&CABLE, ASSY, 2.5MM, 4 CONTACT, 1 UP
124-00213-16	SPACE COMMAND, TRANSMITTER, TV ONLY
152-00335	WEDGE, YOKE SPACER, POSITIONER
192-00916	LENS, IR
206-03330-01	INSTR BOOK, OPERATION GUIDE, ADDENDUM GA,MONO,SC,SPAN
206-03379	INSTR BOOK, OPERATION GUIDE, DAEWOO, SPANISH
A-07690-06	MAGNET ASSEMBLY, STATIC CONVERGENCE AND PURITY
A-14323	BALUN ASSEMBLY
A-18588	LINE CORD ASSY , WITH YEONHO CONNECTOR
A-18671	CRT AND YOKE, ASSEMBLY
A-18695-11	GND STRAP ASSY , CRT

LGA20A04DM84

Part#	Description
009-01993-01	MODULE, MAIN, MONAURAL WITH 2 JACKS, GA1 CHASSIS
001-00224-06	ANTENNA, DIPOLE
014-12290-16	CABINET FRONT, TV, MOLDED PLASTIC, 19V MONAURAL CTV
014-12291-05	CABINET REAR, TV, MOLDED PLASTIC, 19V MONAURAL, STEREO
020-04330-32	COIL, DEGAUSSER
046-10578	KNOB ARRAY, PUSH BUTTON, 6 POSITION
049-01369	SPEAKER, OVAL, 6 X 9 CM
050-02576-04	CONNECTOR&CABLE, ASSY, 2.5MM, 4 CONTACT, 1 UP
124-00213-16	SPACE COMMAND, TRANSMITTER, TV ONLY
152-00335	WEDGE, YOKE SPACER, POSITIONER
192-00916	LENS, IR
206-03330-01	INSTR BOOK, OPERATION GUIDE, ADDENDUM, GA,MONO,SC,SPAN
206-03379	INSTR BOOK, OPERATION GUIDE, DAEWOO, SPANISH
A-07690-06	MAGNET ASSEMBLY, STATIC CONVERGENCE AND PURITY
A-14323	BALUN ASSEMBLY
A-18671	CRT AND YOKE, ASSEMBLY
A-18681	LINE CORD ASSY , WITH YEONHO CONNECTOR
A-18695-11	GND STRAP ASSY , CRT

LGA20A05DM

Part#	Description
009-01950-01	MODULE, MAIN, MONAURAL, JACKPACK, GA1 CHASSIS
001-00224-06	ANTENNA, DIPOLE
014-12289-09	CABINET FRONT, TV, MOLDED PLASTIC, 19V STEREO CTV
014-12291-05	CABINET REAR, TV, MOLDED PLASTIC, 19V MONAURAL, STEREO
020-04330-32	COIL, DEGAUSSER
024-03346	COVER, UNUSED SPEAKER OPENINGS
046-10577	KNOB ARRAY, PUSH BUTTON, 6 POSITION
049-01369	SPEAKER, OVAL, 6 X 9 CM
050-02576-04	CONNECTOR&CABLE, ASSY, 2.5MM, 4 CONTACT, 1 UP
095-03705-12	DEFLECTION YOKE
A48ACB32X	VACUUM TUBE, CRT, COLOR, 19 INCH DIAGONAL
124-00213-16	SPACE COMMAND, TRANSMITTER, TV ONLY
152-00338	WEDGE, YOKE SPACER

192-00917	LENS, IR
206-03330-01	INSTR BOOK, OPERATION GUIDE, ADDENDUM GA,MONO,SC,SPAN
206-03379	INSTR BOOK, OPERATION GUIDE, DAEWOO, SPANISH
A-14323	BALUN ASSEMBLY
A-18588	LINE CORD ASSY , WITH YEONHO CONNECTOR
A-18695-11	GND STRAP ASSY , CRT

LGA20A05DM7

Part#	Description
009-01993-01	MODULE, MAIN, MONAURAL WITH 2 JACKS, GA1 CHASSIS
001-00224-06	ANTENNA, DIPOLE
014-12289-09	CABINET FRONT, TV, MOLDED PLASTIC, 19V STEREO CTV
014-12291-05	CABINET REAR, TV, MOLDED PLASTIC, 19V MONAURAL, STEREO
020-04330-32	COIL, DEGAUSSER
024-03346	COVER, UNUSED SPEAKER OPENINGS
046-10577	KNOB ARRAY, PUSH BUTTON, 6 POSITION
049-01369	SPEAKER, OVAL, 6 X 9 CM
050-02576-04	CONNECTOR&CABLE, ASSY, 2.5MM, 4 CONTACT, 1 UP
095-04557	DEFLECTION YOKE 19V HIBI
A48KRD89X	VACUUM TUBE, CRT, COLOR, 19 INCH DIAGONAL
124-00213-16	SPACE COMMAND, TRANSMITTER, TV ONLY
152-00335	WEDGE, YOKE SPACER, POSITIONER
192-00917	LENS, IR
206-03330-01	INSTR BOOK, OPERATION GUIDE, ADDENDUM GA,MONO,SC,SPAN
206-03379	INSTR BOOK, OPERATION GUIDE, DAEWOO, SPANISH
A-07690-06	MAGNET ASSEMBLY, STATIC CONVERGENCE AND PURITY
A-14323	BALUN ASSEMBLY
A-18588	LINE CORD ASSY , WITH YEONHO CONNECTOR
A-18695-11	GND STRAP ASSY , CRT

LGA20A05DM74

Part#	Description
009-01993-01	MODULE, MAIN, MONAURAL WITH 2 JACKS, GA1 CHASSIS
001-00224-06	ANTENNA, DIPOLE
014-12289-10	CABINET FRONT, TV, MOLDED PLASTIC, 19V STEREO CTV
014-12291-05	CABINET REAR, TV, MOLDED PLASTIC, 19V MONAURAL, STEREO
020-04330-32	COIL, DEGAUSSER
024-03346	COVER, UNUSED SPEAKER OPENINGS
046-10577	KNOB ARRAY, PUSH BUTTON, 6 POSITION
049-01369	SPEAKER, OVAL, 6 X 9 CM
050-02576-04	CONNECTOR&CABLE, ASSY, 2.5MM, 4 CONTACT, 1 UP
095-04557	DEFLECTION YOKE 19V HIBI
A48KRD89X	VACUUM TUBE, CRT, COLOR, 19 INCH DIAGONAL
124-00213-16	SPACE COMMAND, TRANSMITTER, TV ONLY
152-00335	WEDGE, YOKE SPACER, POSITIONER
192-00917	LENS, IR
206-03330-01	INSTR BOOK, OPERATION GUIDE, ADDENDUM, GA,MONO,SC,SPAN
206-03379	INSTR BOOK, OPERATION GUIDE, DAEWOO, SPANISH

MODEL PARTS

A-07690-06	MAGNET ASSEMBLY, STATIC CONVERGENCE AND PURITY
A-14323	BALUN ASSEMBLY
A-18681	LINE CORD ASSY , WITH YEONHO CONNECTOR
A-18695-11	GND STRAP ASSY , CRT

LGA20A05DM8

Part#	Description
009-01993-01	MODULE, MAIN, MONAURAL WITH 2 JACKS, GA1 CHASSIS
001-00224-06	ANTENNA, DIPOLE
014-12289-09	CABINET FRONT, TV, MOLDED PLASTIC, 19V STEREO CTV
014-12291-05	CABINET REAR, TV, MOLDED PLASTIC, 19V MONAURAL, STEREO
020-04330-32	COIL, DEGAUSSER
024-03346	COVER, UNUSED SPEAKER OPENINGS
046-10577	KNOB ARRAY, PUSH BUTTON, 6 POSITION
049-01369	SPEAKER, OVAL, 6 X 9 CM
050-02576-04	CONNECTOR&CABLE, ASSY, 2.5MM, 4 CONTACT, 1 UP
124-00213-16	SPACE COMMAND, TRANSMITTER, TV ONLY
152-00335	WEDGE, YOKE SPACER, POSITIONER
192-00917	LENS, IR
206-03330-01	INSTR BOOK, OPERATION GUIDE, ADDENDUM, GA,MONO,SC,SPAN
206-03379	INSTR BOOK, OPERATION GUIDE, DAEWOO, SPANISH
A-07690-06	MAGNET ASSEMBLY, STATIC CONVERGENCE AND PURITY
A-14323	BALUN ASSEMBLY
A-18588	LINE CORD ASSY , WITH YEONHO CONNECTOR
A-18671	CRT AND YOKE, ASSEMBLY
A-18695-11	GND STRAP ASSY , CRT

LGA20A05DM84

Part#	Description
009-01993-01	MODULE, MAIN, MONAURAL WITH 2 JACKS, GA1 CHASSIS
001-00224-06	ANTENNA, DIPOLE
014-12289-10	CABINET FRONT, TV, MOLDED PLASTIC, 19V STEREO CTV
014-12291-05	CABINET REAR, TV, MOLDED PLASTIC, 19V MONAURAL, STEREO
020-04330-32	COIL, DEGAUSSER
024-03346	COVER, UNUSED SPEAKER OPENINGS
046-10577	KNOB ARRAY, PUSH BUTTON, 6 POSITION
049-01369	SPEAKER, OVAL, 6 X 9 CM
050-02576-04	CONNECTOR&CABLE, ASSY, 2.5MM, 4 CONTACT, 1 UP
124-00213-16	SPACE COMMAND, TRANSMITTER, TV ONLY
152-00335	WEDGE, YOKE SPACER, POSITIONER
192-00917	LENS, IR
206-03330-01	INSTR BOOK, OPERATION GUIDE, ADDENDUM, GA,MONO,SC,SPAN
206-03379	INSTR BOOK, OPERATION GUIDE, DAEWOO, SPANISH
A-07690-06	MAGNET ASSEMBLY, STATIC CONVERGENCE AND PURITY
A-14323	BALUN ASSEMBLY
A-18671	CRT AND YOKE, ASSEMBLY
A-18681	LINE CORD ASSY , WITH YEONHO CONNECTOR
A-18695-11	GND STRAP ASSY , CRT

LGA20A11DM

Part#	Description
009-01870-01	MODULE, MAIN, 19, 20V STEREO, GA1 CHASSIS
001-00224-06	ANTENNA, DIPOLE
014-12289-09	CABINET FRONT, TV, MOLDED PLASTIC, 19V STEREO CTV
014-12291-04	CABINET REAR, TV, MOLDED PLASTIC, 19V MONAURAL, STEREO
020-04330-32	COIL, DEGAUSSER
046-10577	KNOB ARRAY, PUSH BUTTON, 6 POSITION
049-01369	SPEAKER, OVAL, 6 X 9 CM
050-02576-02	CONNECTOR&CABLE, ASSY, 2.5MM, 4 CONTACT, 1 UP
095-03705-12	DEFLECTION YOKE
A48ACB32X	VACUUM TUBE, CRT, COLOR, 19 INCH DIAGONAL
124-00213-16	SPACE COMMAND, TRANSMITTER, TV ONLY
152-00338	WEDGE, YOKE SPACER
192-00917	LENS, IR
206-03380	INSTR BOOK, OPERATION GUIDE, ZENITH, SPANISH
A-14323	BALUN ASSEMBLY
A-18588	LINE CORD ASSY , WITH YEONHO CONNECTOR
A-18695-11	GND STRAP ASSY , CRT

LGA20A11DM7

Part#	Description
009-01991-01	MODULE, MAIN, 19, 20V STEREO, GA1 CHASSIS
001-00224-06	ANTENNA, DIPOLE
014-12289-09	CABINET FRONT, TV, MOLDED PLASTIC, 19V STEREO CTV
014-12291-04	CABINET REAR, TV, MOLDED PLASTIC, 19V MONAURAL, STEREO
020-04330-32	COIL, DEGAUSSER
046-10577	KNOB ARRAY, PUSH BUTTON, 6 POSITION
049-01369	SPEAKER, OVAL, 6 X 9 CM
050-02576-02	CONNECTOR&CABLE, ASSY, 2.5MM, 4 CONTACT, 1 UP
095-04557	DEFLECTION YOKE 19V HIBI
A48KRD89X	VACUUM TUBE, CRT, COLOR, 19 INCH DIAGONAL
124-00213-16	SPACE COMMAND, TRANSMITTER, TV ONLY
152-00335	WEDGE, YOKE SPACER, POSITIONER
192-00917	LENS, IR
206-03380	INSTR BOOK, OPERATION GUIDE, ZENITH, SPANISH
A-07690-06	MAGNET ASSEMBLY, STATIC CONVERGENCE AND PURITY
A-14323	BALUN ASSEMBLY
A-18588	LINE CORD ASSY , WITH YEONHO CONNECTOR
A-18695-11	GND STRAP ASSY , CRT

LGA20A11DM74

Part#	Description
009-01991-01	MODULE, MAIN, 19, 20V STEREO, GA1 CHASSIS
001-00224-06	ANTENNA, DIPOLE
014-12289-10	CABINET FRONT, TV, MOLDED PLASTIC, 19V STEREO CTV
014-12291-04	CABINET REAR, TV, MOLDED PLASTIC, 19V MONAURAL, STEREO
020-04330-32	COIL, DEGAUSSER
046-10577	KNOB ARRAY, PUSH BUTTON, 6 POSITION
049-01369	SPEAKER, OVAL, 6 X 9 CM
050-02576-02	CONNECTOR&CABLE, ASSY, 2.5MM, 4 CONTACT, 1 UP
095-04557	DEFLECTION YOKE 19V HIBI
A48KRD89X	VACUUM TUBE, CRT, COLOR, 19 INCH DIAGONAL
124-00213-16	SPACE COMMAND, TRANSMITTER, TV ONLY

MODEL PARTS

152-00335	WEDGE, YOKE SPACER, POSITIONER
192-00917	LENS, IR
206-03380	INSTR BOOK, OPERATION GUIDE, ZENITH, SPANISH
A-07690-06	MAGNET ASSEMBLY, STATIC CONVERGENCE AND PURITY
A-14323	BALUN ASSEMBLY
A-18681	LINE CORD ASSY , WITH YEONHO CONNECTOR
A-18695-11	GND STRAP ASSY , CRT

LGA20A11DM8

Part#	Description
009-01991-01	MODULE, MAIN, 19, 20V STEREO, GA1 CHASSIS
001-00224-06	ANTENNA, DIPOLE
014-12289-09	CABINET FRONT, TV, MOLDED PLASTIC, 19V STEREO CTV
014-12291-04	CABINET REAR, TV, MOLDED PLASTIC, 19V MONAURAL, STEREO
020-04330-32	COIL, DEGAUSSER
046-10577	KNOB ARRAY, PUSH BUTTON, 6 POSITION
049-01369	SPEAKER, OVAL, 6 X 9 CM
050-02576-02	CONNECTOR&CABLE, ASSY, 2.5MM, 4 CONTACT, 1 UP
124-00213-16	SPACE COMMAND, TRANSMITTER, TV ONLY
152-00335	WEDGE, YOKE SPACER, POSITIONER
192-00917	LENS, IR
206-03380	INSTR BOOK, OPERATION GUIDE, ZENITH, SPANISH
A-07690-06	MAGNET ASSEMBLY, STATIC CONVERGENCE AND PURITY
A-14323	BALUN ASSEMBLY
A-18588	LINE CORD ASSY , WITH YEONHO CONNECTOR
A-18671	CRT AND YOKE, ASSEMBLY
A-18695-11	GND STRAP ASSY , CRT

LGA20A11DM84

Part#	Description
009-01991-01	MODULE, MAIN, 19, 20V STEREO, GA1 CHASSIS
001-00224-06	ANTENNA, DIPOLE
014-12289-10	CABINET FRONT, TV, MOLDED PLASTIC, 19V STEREO CTV
014-12291-04	CABINET REAR, TV, MOLDED PLASTIC, 19V MONAURAL, STEREO
020-04330-32	COIL, DEGAUSSER
046-10577	KNOB ARRAY, PUSH BUTTON, 6 POSITION
049-01369	SPEAKER, OVAL, 6 X 9 CM
050-02576-02	CONNECTOR&CABLE, ASSY, 2.5MM, 4 CONTACT, 1 UP
124-00213-16	SPACE COMMAND, TRANSMITTER, TV ONLY
152-00335	WEDGE, YOKE SPACER, POSITIONER
192-00917	LENS, IR
206-03380	INSTR BOOK, OPERATION GUIDE, ZENITH, SPANISH
A-07690-06	MAGNET ASSEMBLY, STATIC CONVERGENCE AND PURITY
A-14323	BALUN ASSEMBLY
A-18671	CRT AND YOKE, ASSEMBLY
A-18681	LINE CORD ASSY , WITH YEONHO CONNECTOR
A-18695-11	GND STRAP ASSY , CRT

LGA21A22DM

Part#	Description
009-01871-01	MODULE, MAIN, 19, 20V MTS, GA CHASSIS
001-00224-06	ANTENNA, DIPOLE
014-12292-04	CABINET FRONT, TV, MOLDED PLASTIC, 20V STEREO

014-12294-03	CABINET REAR, TV, MOLDED PLASTIC, 20V MONAURAL, STEREO
020-04330-31	COIL, DEGAUSSER
046-10577	KNOB ARRAY, PUSH BUTTON, 6 POSITION
049-01369	SPEAKER, OVAL, 6 X 9 CM
050-02576-02	CONNECTOR&CABLE, ASSY, 2.5MM, 4 CONTACT, 1 UP
095-04023-09	DEFLECTION YOKE
A51AGD33X	VACUUM TUBE, CRT, COLOR, 20 INCH DIAGONAL
124-00212-62	SPACE COMMAND, TRANSMITTER, MBR3446
152-00338	WEDGE, YOKE SPACER
192-00917	LENS, IR
206-03381	INSTR BOOK, OPERATION GUIDE, ZENITH, SPANISH
A-14323	BALUN ASSEMBLY
A-18588	LINE CORD ASSY , WITH YEONHO CONNECTOR
A-18695-09	GND STRAP ASSY , CRT

LGA21A22DM4

Part#	Description
009-01871-01	MODULE, MAIN, 19, 20V MTS, GA CHASSIS
001-00224-06	ANTENNA, DIPOLE
014-12292-04	CABINET FRONT, TV, MOLDED PLASTIC, 20V STEREO
014-12294-03	CABINET REAR, TV, MOLDED PLASTIC, 20V MONAURAL, STEREO
020-04330-31	COIL, DEGAUSSER
046-10577	KNOB ARRAY, PUSH BUTTON, 6 POSITION
049-01369	SPEAKER, OVAL, 6 X 9 CM
050-02576-02	CONNECTOR&CABLE, ASSY, 2.5MM, 4 CONTACT, 1 UP
095-04023-09	DEFLECTION YOKE
A51AGD33X	VACUUM TUBE, CRT, COLOR, 20 INCH DIAGONAL
124-00212-62	SPACE COMMAND, TRANSMITTER, MBR3446
152-00338	WEDGE, YOKE SPACER
192-00917	LENS, IR
206-03320	WARRANTY SHEET , SPANISH, LGE
206-03381	INSTR BOOK, OPERATION GUIDE, ZENITH, SPANISH
A-14323	BALUN ASSEMBLY
A-18681	LINE CORD ASSY , WITH YEONHO CONNECTOR
A-18695-09	GND STRAP ASSY , CRT

LGA21A22DM8

Part#	Description
009-01992-01	MODULE, MAIN, 19, 20V WITH MTS, GA1 CHASSIS
001-00224-06	ANTENNA, DIPOLE
014-12292-04	CABINET FRONT, TV, MOLDED PLASTIC, 20V STEREO
014-12294-03	CABINET REAR, TV, MOLDED PLASTIC, 20V MONAURAL, STEREO
020-04330-31	COIL, DEGAUSSER
046-10577	KNOB ARRAY, PUSH BUTTON, 6 POSITION
049-01369	SPEAKER, OVAL, 6 X 9 CM
050-02576-02	CONNECTOR&CABLE, ASSY, 2.5MM, 4 CONTACT, 1 UP
124-00212-62	SPACE COMMAND, TRANSMITTER, MBR3446
152-00335	WEDGE, YOKE SPACER, POSITIONER
192-00917	LENS, IR
206-03381	INSTR BOOK, OPERATION GUIDE, ZENITH, SPANISH
A-07690-06	MAGNET ASSEMBLY, STATIC CONVERGENCE AND PURITY
A-14323	BALUN ASSEMBLY
A-18588	LINE CORD ASSY , WITH YEONHO CONNECTOR
A-18693	CRT ASSEMBLY, WITH DEFLECTION YOKE
A-18695-09	GND STRAP ASSY , CRT

MODEL PARTS

LGA21A22DM84

Part#	Description
009-01992-01	MODULE, MAIN, 19, 20V WITH MTS, GA1 CHASSIS
001-00224-06	ANTENNA, DIPOLE
014-12292-04	CABINET FRONT, TV, MOLDED PLASTIC, 20V STEREO
014-12294-03	CABINET REAR, TV, MOLDED PLASTIC, 20V MONAURAL, STEREO
020-04330-31	COIL, DEGAUSSER
046-10577	KNOB ARRAY, PUSH BUTTON, 6 POSITION
049-01369	SPEAKER, OVAL, 6 X 9 CM
050-02576-02	CONNECTOR&CABLE, ASSY, 2.5MM, 4 CONTACT, 1 UP
124-00212-62	SPACE COMMAND, TRANSMITTER, MBR3446
152-00335	WEDGE, YOKE SPACER, POSITIONER
192-00917	LENS, IR
206-03381	INSTR BOOK, OPERATION GUIDE, ZENITH, SPANISH
A-07690-06	MAGNET ASSEMBLY, STATIC CONVERGENCE AND PURITY
A-14323	BALUN ASSEMBLY
A-18681	LINE CORD ASSY , WITH YEONHO CONNECTOR
A-18693	CRT ASSEMBLY, WITH DEFLECTION YOKE
A-18695-09	GND STRAP ASSY , CRT

GA-2 MODELS

A25A02D

Part#	Description
009-01789-01	MODULE, MAIN, 25V MONAURAL, GA2 CHASSIS
014-12296-09	CABINET FRONT, TV, MOLDED PLASTIC
014-12297-02	CABINET REAR, TV, MOLDED PLASTIC
020-04330-35	COIL, DEGAUSSER
024-03372	COVER, BLANK, 2 X 5 SPEAKER OPENING
046-10578	KNOB ARRAY, PUSH BUTTON, 6 POSITION
049-01368-03	SPEAKER, OVAL, 6 X 13 CM
050-01989	CONNECTOR AND, CABLE ASSEMBLY
095-04456-03	DEFLECTION YOKE
A63AGD01X	VACUUM TUBE, CRT, COLOR, 25 INCH DIAGONAL
124-00213-16	SPACE COMMAND, TRANSMITTER, TV ONLY
152-00335	WEDGE, YOKE SPACER, POSITIONER
192-00916	LENS, IR
206-03369	INSTR BOOK, OPERATION GUIDE
A-07690-06	MAGNET ASSEMBLY, STATIC CONVERGENCE AND PURITY
A-18588-01	LINE CORD ASSY , WITH YEONHO CONNECTOR
A-18695-10	GND STRAP ASSY , CRT

A25A02D4

Part#	Description
009-01789-01	MODULE, MAIN, 25V MONAURAL, GA2 CHASSIS
014-12296-15	CABINET FRONT, TV, MOLDED PLASTIC
014-12297-06	CABINET REAR, TV, MOLDED PLASTIC
020-04330-35	COIL, DEGAUSSER
024-03372	COVER, BLANK, 2 X 5 SPEAKER OPENING
046-10578	KNOB ARRAY, PUSH BUTTON, 6 POSITION
049-01368-03	SPEAKER, OVAL, 6 X 13 CM
050-01989	CONNECTOR AND, CABLE ASSEMBLY
095-04456-03	DEFLECTION YOKE
A63AGD01X	VACUUM TUBE, CRT, COLOR, 25 INCH DIAGONAL
124-00213-16	SPACE COMMAND, TRANSMITTER, TV ONLY
152-00335	WEDGE, YOKE SPACER, POSITIONER
192-00916	LENS, IR

206-03369	INSTR BOOK, OPERATION GUIDE
A-07690-06	MAGNET ASSEMBLY, STATIC CONVERGENCE AND PURITY
A-18681-01	LINE CORD ASSY , WITH YEONHO CONNECTOR
A-18695-10	GND STRAP ASSY , CRT

A25A02D64

Part#	Description
009-01789-01	MODULE, MAIN, 25V MONAURAL, GA2 CHASSIS
014-12296-15	CABINET FRONT, TV, MOLDED PLASTIC
014-12297-06	CABINET REAR, TV, MOLDED PLASTIC
020-04330-35	COIL, DEGAUSSER
024-03372	COVER, BLANK, 2 X 5 SPEAKER OPENING
046-10578	KNOB ARRAY, PUSH BUTTON, 6 POSITION
049-01368-03	SPEAKER, OVAL, 6 X 13 CM
050-01989	CONNECTOR AND, CABLE ASSEMBLY
095-04456-03	DEFLECTION YOKE
A63AHC26X	VACUUM TUBE, CRT, COLOR, 25 INCH DIAGONAL
124-00213-16	SPACE COMMAND, TRANSMITTER, TV ONLY
152-00335	WEDGE, YOKE SPACER, POSITIONER
192-00916	LENS, IR
206-03369	INSTR BOOK, OPERATION GUIDE
A-07690-06	MAGNET ASSEMBLY, STATIC CONVERGENCE AND PURITY
A-18681-01	LINE CORD ASSY , WITH YEONHO CONNECTOR
A-18695-10	GND STRAP ASSY , CRT

A25A02D7

Part#	Description
009-01977-01	MODULE, MAIN, 25V MONAURAL, GA CHASSIS
014-12296-09	CABINET FRONT, TV, MOLDED PLASTIC
014-12297-02	CABINET REAR, TV, MOLDED PLASTIC
020-04330-35	COIL, DEGAUSSER
024-03372	COVER, BLANK, 2 X 5 SPEAKER OPENING
046-10578	KNOB ARRAY, PUSH BUTTON, 6 POSITION
049-01368-03	SPEAKER, OVAL, 6 X 13 CM
050-01989	CONNECTOR AND, CABLE ASSEMBLY
095-04456-05	DEFLECTION YOKE 25V HIBI COMERCIAL
A63AFW36X	VACUUM TUBE, CRT, COLOR, 25 INCH DIAGONAL
124-00213-16	SPACE COMMAND, TRANSMITTER, TV ONLY
152-00335	WEDGE, YOKE SPACER, POSITIONER
192-00916	LENS, IR
206-03369	INSTR BOOK, OPERATION GUIDE
A-07690-06	MAGNET ASSEMBLY, STATIC CONVERGENCE AND PURITY
A-18588-01	LINE CORD ASSY , WITH YEONHO CONNECTOR
A-18695-02	GND STRAP ASSY , CRT

A25A02D74

Part#	Description
009-01977-01	MODULE, MAIN, 25V MONAURAL, GA CHASSIS
014-12296-15	CABINET FRONT, TV, MOLDED PLASTIC
014-12297-06	CABINET REAR, TV, MOLDED PLASTIC
020-04330-35	COIL, DEGAUSSER
024-03372	COVER, BLANK, 2 X 5 SPEAKER OPENING
046-10578	KNOB ARRAY, PUSH BUTTON, 6 POSITION
049-01368-03	SPEAKER, OVAL, 6 X 13 CM
050-01989	CONNECTOR AND, CABLE ASSEMBLY
095-04456-05	DEFLECTION YOKE 25V HIBI COMERCIAL
A63AFW36X	VACUUM TUBE, CRT, COLOR, 25 INCH DIAGONAL
124-00213-16	SPACE COMMAND, TRANSMITTER, TV ONLY

MODEL PARTS

152-00335	WEDGE, YOKE SPACER,POSITIONER
192-00916	LENS, IR
206-03369	INSTR BOOK, OPERATION GUIDE
A-07690-06	MAGNET ASSEMBLY, STATIC CONVERGENCE AND PURITY
A-18681-01	LINE CORD ASSY , WITH YEONHO CONNECTOR
A-18695-02	GND STRAP ASSY , CRT

A25A02D8

Part#	Description
009-01977-01	MODULE, MAIN, 25V MONAURAL, GA CHASSIS
014-12296-09	CABINET FRONT, TV, MOLDED PLASTIC
014-12297-02	CABINET REAR, TV, MOLDED PLASTIC
020-04330-35	COIL, DEGAUSSER
024-03372	COVER, BLANK, 2 X 5 SPEAKER OPENING
046-10578	KNOB ARRAY, PUSH BUTTON, 6 POSITION
049-01368-03	SPEAKER, OVAL, 6 X 13 CM
050-01989	CONNECTOR AND, CABLE ASSEMBLY
095-04531	DEFLECTION YOKE
A63AFW36X	VACUUM TUBE, CRT, COLOR, 25 INCH DIAGONAL
124-00213-16	SPACE COMMAND, TRANSMITTER, TV ONLY
152-00335	WEDGE, YOKE SPACER,POSITIONER
192-00916	LENS, IR
206-03369	INSTR BOOK, OPERATION GUIDE
A-07690-06	MAGNET ASSEMBLY, STATIC CONVERGENCE AND PURITY
A-18588-01	LINE CORD ASSY , WITH YEONHO CONNECTOR
A-18695-02	GND STRAP ASSY , CRT

A25A02D84

Part#	Description
009-01977-01	MODULE, MAIN, 25V MONAURAL, GA CHASSIS
014-12296-15	CABINET FRONT, TV, MOLDED PLASTIC
014-12297-06	CABINET REAR, TV, MOLDED PLASTIC
020-04330-35	COIL, DEGAUSSER
024-03372	COVER, BLANK, 2 X 5 SPEAKER OPENING
046-10578	KNOB ARRAY, PUSH BUTTON, 6 POSITION
049-01368-03	SPEAKER, OVAL, 6 X 13 CM
050-01989	CONNECTOR AND, CABLE ASSEMBLY
095-04531	DEFLECTION YOKE
A63AFW36X	VACUUM TUBE, CRT, COLOR, 25 INCH DIAGONAL
124-00213-16	SPACE COMMAND, TRANSMITTER, TV ONLY
152-00335	WEDGE, YOKE SPACER,POSITIONER
192-00916	LENS, IR
206-03369	INSTR BOOK, OPERATION GUIDE
A-07690-06	MAGNET ASSEMBLY, STATIC CONVERGENCE AND PURITY
A-18681-01	LINE CORD ASSY , WITH YEONHO CONNECTOR
A-18695-02	GND STRAP ASSY , CRT

A25A11D

Part#	Description
009-01790-01	MODULE, MAIN, 25V STEREO, GA2 CHASSIS
014-12296-09	CABINET FRONT, TV, MOLDED PLASTIC
014-12296-10	CABINET FRONT, TV, MOLDED PLASTIC
014-12297-01	CABINET REAR, TV, MOLDED PLASTIC
020-04330-35	COIL, DEGAUSSER
046-10578	KNOB ARRAY, PUSH BUTTON, 6 POSITION
049-01368-03	SPEAKER, OVAL, 6 X 13 CM
050-02576-02	CONNECTOR&CABLE, ASSY, 2.5MM, 4 CONTACT, 1 UP
095-04456-03	DEFLECTION YOKE

A63AGD01X	VACUUM TUBE, CRT, COLOR, 25 INCH DIAGONAL
124-00213-16	SPACE COMMAND, TRANSMITTER, TV ONLY
152-00335	WEDGE, YOKE SPACER,POSITIONER
192-00916	LENS, IR
206-03370	INSTR BOOK, OPERATION GUIDE
A-07690-06	MAGNET ASSEMBLY, STATIC CONVERGENCE AND PURITY
A-18588-01	LINE CORD ASSY , WITH YEONHO CONNECTOR
A-18695-10	GND STRAP ASSY , CRT

A25A11D4

Part#	Description
009-01790-01	MODULE, MAIN, 25V STEREO, GA2 CHASSIS
014-12296-15	CABINET FRONT, TV, MOLDED PLASTIC
014-12297-05	CABINET REAR, TV, MOLDED PLASTIC
020-04330-35	COIL, DEGAUSSER
046-10578	KNOB ARRAY, PUSH BUTTON, 6 POSITION
049-01368-03	SPEAKER, OVAL, 6 X 13 CM
050-02576-02	CONNECTOR&CABLE, ASSY, 2.5MM, 4 CONTACT, 1 UP
095-04456-03	DEFLECTION YOKE
A63AGD01X	VACUUM TUBE, CRT, COLOR, 25 INCH DIAGONAL
124-00213-16	SPACE COMMAND, TRANSMITTER, TV ONLY
152-00335	WEDGE, YOKE SPACER,POSITIONER
192-00916	LENS, IR
206-03370	INSTR BOOK, OPERATION GUIDE
A-07690-06	MAGNET ASSEMBLY, STATIC CONVERGENCE AND PURITY
A-18681-01	LINE CORD ASSY , WITH YEONHO CONNECTOR
A-18695-10	GND STRAP ASSY , CRT

A25A11D64

Part#	Description
009-01790-01	MODULE, MAIN, 25V STEREO, GA2 CHASSIS
014-12296-15	CABINET FRONT, TV, MOLDED PLASTIC
014-12297-05	CABINET REAR, TV, MOLDED PLASTIC
020-04330-35	COIL, DEGAUSSER
046-10578	KNOB ARRAY, PUSH BUTTON, 6 POSITION
049-01368-03	SPEAKER, OVAL, 6 X 13 CM
050-02576-02	CONNECTOR&CABLE, ASSY, 2.5MM, 4 CONTACT, 1 UP
095-04456-03	DEFLECTION YOKE
A63AHC26X	VACUUM TUBE, CRT, COLOR, 25 INCH DIAGONAL
124-00213-16	SPACE COMMAND, TRANSMITTER, TV ONLY
152-00335	WEDGE, YOKE SPACER,POSITIONER
192-00916	LENS, IR
206-03370	INSTR BOOK, OPERATION GUIDE
A-07690-06	MAGNET ASSEMBLY, STATIC CONVERGENCE AND PURITY
A-18681-01	LINE CORD ASSY , WITH YEONHO CONNECTOR
A-18695-10	GND STRAP ASSY , CRT

A25A11D7

Part#	Description
009-01976-01	MODULE, MAIN, 25V STEREO, GA2 CHASSIS
014-12296-09	CABINET FRONT, TV, MOLDED PLASTIC
014-12297-01	CABINET REAR, TV, MOLDED PLASTIC
020-04330-35	COIL, DEGAUSSER
046-10578	KNOB ARRAY, PUSH BUTTON, 6 POSITION
049-01368-03	SPEAKER, OVAL, 6 X 13 CM
050-02576-02	CONNECTOR&CABLE, ASSY, 2.5MM, 4 CONTACT, 1 UP
095-04456-05	DEFLECTION YOKE 25V HIBI COMERCIAL
A63AFW36X	VACUUM TUBE, CRT, COLOR, 25 INCH DIAGONAL

MODEL PARTS

124-00213-16	SPACE COMMAND, TRANSMITTER, TV ONLY
152-00335	WEDGE, YOKE SPACER, POSITIONER
192-00916	LENS, IR
206-03370	INSTR BOOK, OPERATION GUIDE
A-07690-06	MAGNET ASSEMBLY, STATIC CONVERGENCE AND PURITY
A-18588-01	LINE CORD ASSY, WITH YEONHO CONNECTOR
A-18695-02	GND STRAP ASSY, CRT

A25A11D74

Part#	Description
009-01976-01	MODULE, MAIN, 25V STEREO, GA2 CHASSIS
014-12296-15	CABINET FRONT, TV, MOLDED PLASTIC
014-12297-05	CABINET REAR, TV, MOLDED PLASTIC
020-04330-35	COIL, DEGAUSSER
046-10578	KNOB ARRAY, PUSH BUTTON, 6 POSITION
049-01368-03	SPEAKER, OVAL, 6 X 13 CM
050-02576-02	CONNECTOR&CABLE, ASSY, 2.5MM, 4 CONTACT, 1 UP
095-04456-05	DEFLECTION YOKE 25V HIBI COMERCIAL
A63AFW36X	VACUUM TUBE, CRT, COLOR, 25 INCH DIAGONAL
124-00213-16	SPACE COMMAND, TRANSMITTER, TV ONLY
152-00335	WEDGE, YOKE SPACER, POSITIONER
192-00916	LENS, IR
206-03370	INSTR BOOK, OPERATION GUIDE
A-07690-06	MAGNET ASSEMBLY, STATIC CONVERGENCE AND PURITY
A-18681-01	LINE CORD ASSY, WITH YEONHO CONNECTOR
A-18695-02	GND STRAP ASSY, CRT

A25A11D8

Part#	Description
009-01976-01	MODULE, MAIN, 25V STEREO, GA2 CHASSIS
014-12296-09	CABINET FRONT, TV, MOLDED PLASTIC
014-12297-01	CABINET REAR, TV, MOLDED PLASTIC
020-04330-35	COIL, DEGAUSSER
046-10578	KNOB ARRAY, PUSH BUTTON, 6 POSITION
049-01368-03	SPEAKER, OVAL, 6 X 13 CM
050-02576-02	CONNECTOR&CABLE, ASSY, 2.5MM, 4 CONTACT, 1 UP
095-04531	DEFLECTION YOKE
A63AFW36X	VACUUM TUBE, CRT, COLOR, 25 INCH DIAGONAL
124-00213-16	SPACE COMMAND, TRANSMITTER, TV ONLY
152-00335	WEDGE, YOKE SPACER, POSITIONER
192-00916	LENS, IR
206-03370	INSTR BOOK, OPERATION GUIDE
A-07690-06	MAGNET ASSEMBLY, STATIC CONVERGENCE AND PURITY
A-18588-01	LINE CORD ASSY, WITH YEONHO CONNECTOR
A-18695-02	GND STRAP ASSY, CRT

A25A11D84

Part#	Description
009-01976-01	MODULE, MAIN, 25V STEREO, GA2 CHASSIS
014-12296-15	CABINET FRONT, TV, MOLDED PLASTIC
014-12297-05	CABINET REAR, TV, MOLDED PLASTIC
020-04330-35	COIL, DEGAUSSER
046-10578	KNOB ARRAY, PUSH BUTTON, 6 POSITION
049-01368-03	SPEAKER, OVAL, 6 X 13 CM
050-02576-02	CONNECTOR&CABLE, ASSY, 2.5MM, 4 CONTACT, 1 UP
095-04531	DEFLECTION YOKE
A63AFW36X	VACUUM TUBE, CRT, COLOR, 25 INCH DIAGONAL
124-00213-16	SPACE COMMAND, TRANSMITTER, TV ONLY

152-00335	WEDGE, YOKE SPACER, POSITIONER
192-00916	LENS, IR
206-03370	INSTR BOOK, OPERATION GUIDE
A-07690-06	MAGNET ASSEMBLY, STATIC CONVERGENCE AND PURITY
A-18681-01	LINE CORD ASSY, WITH YEONHO CONNECTOR
A-18695-02	GND STRAP ASSY, CRT

A25A12D

Part#	Description
009-01790-01	MODULE, MAIN, 25V STEREO, GA2 CHASSIS
014-12296-09	CABINET FRONT, TV, MOLDED PLASTIC
014-12296-11	CABINET FRONT, TV, MOLDED PLASTIC
014-12297-01	CABINET REAR, TV, MOLDED PLASTIC
020-04330-35	COIL, DEGAUSSER
046-10578	KNOB ARRAY, PUSH BUTTON, 6 POSITION
049-01368-03	SPEAKER, OVAL, 6 X 13 CM
050-02576-02	CONNECTOR&CABLE, ASSY, 2.5MM, 4 CONTACT, 1 UP
095-04456-03	DEFLECTION YOKE
A63AGD01X	VACUUM TUBE, CRT, COLOR, 25 INCH DIAGONAL
124-00212-58	SPACE COMMAND, TRANSMITTER, MBR3447A
152-00335	WEDGE, YOKE SPACER, POSITIONER
192-00916	LENS, IR
206-03416	INSTR BOOK, OPERATION GUIDE
A-07690-06	MAGNET ASSEMBLY, STATIC CONVERGENCE AND PURITY
A-18588-01	LINE CORD ASSY, WITH YEONHO CONNECTOR
A-18695-10	GND STRAP ASSY, CRT

A25A12D4

Part#	Description
009-01790-01	MODULE, MAIN, 25V STEREO, GA2 CHASSIS
014-12296-15	CABINET FRONT, TV, MOLDED PLASTIC
014-12297-05	CABINET REAR, TV, MOLDED PLASTIC
046-10578	KNOB ARRAY, PUSH BUTTON, 6 POSITION
049-01368-03	SPEAKER, OVAL, 6 X 13 CM
050-02576-02	CONNECTOR&CABLE, ASSY, 2.5MM, 4 CONTACT, 1 UP
095-04456-03	DEFLECTION YOKE
A63AGD01X	VACUUM TUBE, CRT, COLOR, 25 INCH DIAGONAL
124-00212-58	SPACE COMMAND, TRANSMITTER, MBR3447A
152-00335	WEDGE, YOKE SPACER, POSITIONER
192-00916	LENS, IR
206-03416	INSTR BOOK, OPERATION GUIDE
A-07690-06	MAGNET ASSEMBLY, STATIC CONVERGENCE AND PURITY
A-18681-01	LINE CORD ASSY, WITH YEONHO CONNECTOR
A-18695-10	GND STRAP ASSY, CRT

A25A74R

Part#	Description
009-01831-01	MODULE, MAIN, 25V MTS, GA2 CHASSIS
002-04084-11	CABINET BACK, PRESSED WOOD
012-10810	MOLDED PLASTIC, PANEL, JACK PACK, GA CHASSIS
014-12191-03	CABINET MAIN, TV, WOOD
019-01248	CLIP, DEGAUSSER COIL RETENTION
020-04330-35	COIL, DEGAUSSER
030-01455-14	DECORATIVE ITEM, CABINET HARDWARE
049-01302-03	SPEAKER, OVAL, 3X5 INCH
050-01699-06	CONNECTOR&CABLE, ASSY, 2.5MM, 5 CONTACT, 2 UP
050-02576-02	CONNECTOR&CABLE, ASSY, 2.5MM, 4 CONTACT, 1 UP
057-09067-07	ESCUTCHEON, TV, MOLDED PLASTIC

MODEL PARTS

095-04456-03	DEFLECTION YOKE
A63AGD01X	VACUUM TUBE, CRT, COLOR, 25 INCH DIAGONAL
124-00212-35	SPACE COMMAND, TRANSMITTER, MBR3447
152-00335	WEDGE, YOKE SPACER, POSITIONER
192-00876	CRYSTAL WINDOW , IR
197-00180-01	CUP, CABINET BACK
206-03450	INSTR BOOK, OPERATION GUIDE
A-07690-06	MAGNET ASSEMBLY, STATIC CONVERGENCE AND PURITY
A-18681-01	LINE CORD ASSY , WITH YEONHO CONNECTOR
A-18695-10	GND STRAP ASSY , CRT
A-19122	ESCUTCHEON ASSY
046-10555	KNOB ARRAY, PUSH BUTTON, 10 POSITION, STR
194-02535	PAD, BUTTONS
A-18225	KEYBOARD ASSEMBLY, WITH IR, AGUA CHASSIS

A25A74R7

Part#	Description
009-01831-02	MODULE, MAIN, 25V MTS, GA2 CHASSIS
002-04084-11	CABINET BACK, PRESSED WOOD
012-10810	MOLDED PLASTIC , PANEL, JACK PACK, GA CHASSIS
014-12191-03	CABINET MAIN, TV, WOOD
019-01248	CLIP, DEGAUSSER COIL RETENTION
020-04330-35	COIL, DEGAUSSER
030-01455-14	DECORATIVE ITEM, CABINET HARDWARE
049-01302-03	SPEAKER, OVAL, 3X5 INCH
050-01699-06	CONNECTOR&CABLE, ASSY, 2.5MM, 5 CONTACT, 2 UP
050-02576-02	CONNECTOR&CABLE, ASSY, 2.5MM, 4 CONTACT, 1 UP
057-09067-07	ESCUTCHEON, TV, MOLDED PLASTIC
095-04456-05	DEFLECTION YOKE 25V HIBI COMERCIAL
A63AFW36X	VACUUM TUBE, CRT, COLOR, 25 INCH DIAGONAL
124-00212-35	SPACE COMMAND, TRANSMITTER, MBR3447
152-00335	WEDGE, YOKE SPACER, POSITIONER
192-00876	CRYSTAL WINDOW , IR
197-00180-01	CUP, CABINET BACK
206-03450	INSTR BOOK, OPERATION GUIDE
A-07690-06	MAGNET ASSEMBLY, STATIC CONVERGENCE AND PURITY
A-18681-01	LINE CORD ASSY , WITH YEONHO CONNECTOR
A-18695-02	GND STRAP ASSY , CRT
A-19122	ESCUTCHEON ASSY
046-10555	KNOB ARRAY, PUSH BUTTON, 10 POSITION, STR
194-02535	PAD, BUTTONS
A-18225	KEYBOARD ASSEMBLY, WITH IR, AGUA CHASSIS

A25A74R8

Part#	Description
009-01831-02	MODULE, MAIN, 25V MTS, GA2 CHASSIS
002-04084-11	CABINET BACK, PRESSED WOOD
012-10810	MOLDED PLASTIC , PANEL, JACK PACK, GA CHASSIS
014-12191-03	CABINET MAIN, TV, WOOD
019-01248	CLIP, DEGAUSSER COIL RETENTION
020-04330-35	COIL, DEGAUSSER
030-01455-14	DECORATIVE ITEM, CABINET HARDWARE
049-01302-03	SPEAKER, OVAL, 3X5 INCH
050-01699-06	CONNECTOR&CABLE, ASSY, 2.5MM, 5 CONTACT, 2 UP
050-02576-02	CONNECTOR&CABLE, ASSY, 2.5MM, 4 CONTACT, 1 UP
057-09067-07	ESCUTCHEON, TV, MOLDED PLASTIC
095-04531	DEFLECTION YOKE
A63AFW36X	VACUUM TUBE, CRT, COLOR, 25 INCH DIAGONAL

124-00212-35	SPACE COMMAND, TRANSMITTER, MBR3447
152-00335	WEDGE, YOKE SPACER, POSITIONER
192-00876	CRYSTAL WINDOW , IR
197-00180-01	CUP, CABINET BACK
206-03450	INSTR BOOK, OPERATION GUIDE
A-07690-06	MAGNET ASSEMBLY, STATIC CONVERGENCE AND PURITY
A-18681-01	LINE CORD ASSY , WITH YEONHO CONNECTOR
A-18695-02	GND STRAP ASSY , CRT
A-19122	ESCUTCHEON ASSY
046-10555	KNOB ARRAY, PUSH BUTTON, 10 POSITION, STR
194-02535	PAD, BUTTONS
A-18225	KEYBOARD ASSEMBLY, WITH IR, AGUA CHASSIS

A25A76R

Part#	Description
009-01831-01	MODULE, MAIN, 25V MTS, GA2 CHASSIS
002-04103-01	CABINET BACK
012-10751	METAL STAMPING , STRIKER PLATE
014-11639-19	CABINET REAR, TV, MOLDED PLASTIC
014-12333	CABINET MAIN, TV, WOOD
019-01248	CLIP, DEGAUSSER COIL RETENTION
020-04330-35	COIL, DEGAUSSER
040-00567	HINGE
049-01302-03	SPEAKER, OVAL, 3X5 INCH
050-01699-06	CONNECTOR&CABLE, ASSY, 2.5MM, 5 CONTACT, 2 UP
050-02576-03	CONNECTOR&CABLE, ASSY, 2.5MM, 4 CONTACT, 1 UP
057-09067-07	ESCUTCHEON, TV, MOLDED PLASTIC
095-04456-03	DEFLECTION YOKE
A63AGD01X	VACUUM TUBE, CRT, COLOR, 25 INCH DIAGONAL
124-00212-35	SPACE COMMAND, TRANSMITTER, MBR3447
152-00335	WEDGE, YOKE SPACER, POSITIONER
157-00024	CABINET BACK, FASTENER
192-00876	CRYSTAL WINDOW , IR
192-00892	GLASS DOOR
206-03450	INSTR BOOK, OPERATION GUIDE
A-07690-06	MAGNET ASSEMBLY, STATIC CONVERGENCE AND PURITY
A-18681-01	LINE CORD ASSY , WITH YEONHO CONNECTOR
A-18695-10	GND STRAP ASSY , CRT
A-19127	ESCUTCHEON ASSY
046-10555	KNOB ARRAY, PUSH BUTTON, 10 POSITION, STR
194-02535	PAD, BUTTONS
A-18225	KEYBOARD ASSEMBLY, WITH IR, AGUA CHASSIS

A25A76R7

Part#	Description
009-01831-02	MODULE, MAIN, 25V MTS, GA2 CHASSIS
002-04103-01	CABINET BACK
012-10751	METAL STAMPING , STRIKER PLATE
014-11639-19	CABINET REAR, TV, MOLDED PLASTIC
014-12333	CABINET MAIN, TV, WOOD
019-01248	CLIP, DEGAUSSER COIL RETENTION
020-04330-35	COIL, DEGAUSSER
040-00567	HINGE
049-01302-03	SPEAKER, OVAL, 3X5 INCH
050-01699-06	CONNECTOR&CABLE, ASSY, 2.5MM, 5 CONTACT, 2 UP
050-02576-03	CONNECTOR&CABLE, ASSY, 2.5MM, 4 CONTACT, 1 UP
057-09067-07	ESCUTCHEON, TV, MOLDED PLASTIC
095-04456-05	DEFLECTION YOKE 25V HIBI COMERCIAL

MODEL PARTS

A63AFW36X	VACUUM TUBE, CRT, COLOR, 25 INCH DIAGONAL
110-00687-59	GRILLE CLOTH, RECTANGULAR
124-00212-35	SPACE COMMAND, TRANSMITTER, MBR3447
152-00335	WEDGE, YOKE SPACER, POSITIONER
192-00876	CRYSTAL WINDOW , IR
192-00892	GLASS DOOR
206-03450	INSTR BOOK, OPERATION GUIDE
A-07690-06	MAGNET ASSEMBLY, STATIC CONVERGENCE AND PURITY
A-18681-01	LINE CORD ASSY , WITH YEONHO CONNECTOR
A-18695-02	GND STRAP ASSY , CRT
A-19127	ESCUTCHEON ASSY
046-10555	KNOB ARRAY, PUSH BUTTON, 10 POSITION, STR
194-02535	PAD, BUTTONS
A-18225	KEYBOARD ASSEMBLY, WITH IR, AGUA CHASSIS

A25A76R8

Part#	Description
009-01831-02	MODULE, MAIN, 25V MTS, GA2 CHASSIS
002-04103-01	CABINET BACK
012-10751	METAL STAMPING , STRIKER PLATE
014-11639-19	CABINET REAR, TV, MOLDED PLASTIC
014-12333	CABINET MAIN, TV, WOOD
019-01248	CLIP, DEGAUSSER COIL RETENTION
020-04330-35	COIL, DEGAUSSER
040-00567	HINGE
049-01302-03	SPEAKER, OVAL, 3X5 INCH
050-01699-06	CONNECTOR&CABLE, ASSY, 2.5MM, 5 CONTACT, 2 UP
050-02576-03	CONNECTOR&CABLE, ASSY, 2.5MM, 4 CONTACT, 1 UP
057-09067-07	ESCUTCHEON, TV, MOLDED PLASTIC
095-04531	DEFLECTION YOKE
A63AFW36X	VACUUM TUBE, CRT, COLOR, 25 INCH DIAGONAL
110-00687-59	GRILLE CLOTH, RECTANGULAR
124-00212-35	SPACE COMMAND, TRANSMITTER, MBR3447
152-00335	WEDGE, YOKE SPACER, POSITIONER
192-00876	CRYSTAL WINDOW , IR
192-00892	GLASS DOOR
206-03450	INSTR BOOK, OPERATION GUIDE
A-07690-06	MAGNET ASSEMBLY, STATIC CONVERGENCE AND PURITY
A-18681-01	LINE CORD ASSY , WITH YEONHO CONNECTOR
A-18695-02	GND STRAP ASSY , CRT
A-19127	ESCUTCHEON ASSY
046-10555	KNOB ARRAY, PUSH BUTTON, 10 POSITION, STR
194-02535	PAD, BUTTONS
A-18225	KEYBOARD ASSEMBLY, WITH IR, AGUA CHASSIS

A27A11D

Part#	Description
009-01791-01	MODULE, MAIN, 27V STEREO, GA2 CHASSIS
014-12304-01	CABINET REAR, TV, MOLDED PLASTIC
014-12305-06	CABINET FRONT, TV, MOLDED PLASTIC
020-04330-30	COIL, DEGAUSSER
046-10578	KNOB ARRAY, PUSH BUTTON, 6 POSITION
049-01368-03	SPEAKER, OVAL, 6 X 13 CM
050-02576-02	CONNECTOR&CABLE, ASSY, 2.5MM, 4 CONTACT, 1 UP
095-03797-05	DEFLECTION YOKE
A68AGD02X	VACUUM TUBE, CRT, COLOR, 27 INCH DIAGONAL
124-00213-16	SPACE COMMAND, TRANSMITTER, TV ONLY
152-00335	WEDGE, YOKE SPACER, POSITIONER
192-00916	LENS, IR

206-03370	INSTR BOOK, OPERATION GUIDE
A-18588-01	LINE CORD ASSY , WITH YEONHO CONNECTOR
A-18695-02	GND STRAP ASSY , CRT

A27A11D4

Part#	Description
009-01791-01	MODULE, MAIN, 27V STEREO, GA2 CHASSIS
014-12304-01	CABINET REAR, TV, MOLDED PLASTIC
014-12305-06	CABINET FRONT, TV, MOLDED PLASTIC
020-04330-30	COIL, DEGAUSSER
046-10578	KNOB ARRAY, PUSH BUTTON, 6 POSITION
049-01368-03	SPEAKER, OVAL, 6 X 13 CM
050-02576-02	CONNECTOR&CABLE, ASSY, 2.5MM, 4 CONTACT, 1 UP
095-03797-05	DEFLECTION YOKE
A68AGD02X	VACUUM TUBE, CRT, COLOR, 27 INCH DIAGONAL
124-00213-16	SPACE COMMAND, TRANSMITTER, TV ONLY
152-00335	WEDGE, YOKE SPACER, POSITIONER
192-00916	LENS, IR
206-03370	INSTR BOOK, OPERATION GUIDE
A-18681-01	LINE CORD ASSY , WITH YEONHO CONNECTOR
A-18695-02	GND STRAP ASSY , CRT

A27A11D8

Part#	Description
009-01791-02	MODULE, MAIN, 27V STEREO, GA2 CHASSIS
014-12304-01	CABINET REAR, TV, MOLDED PLASTIC
014-12305-06	CABINET FRONT, TV, MOLDED PLASTIC
020-04330-30	COIL, DEGAUSSER
046-10578	KNOB ARRAY, PUSH BUTTON, 6 POSITION
049-01368-03	SPEAKER, OVAL, 6 X 13 CM
050-02361	CONNECTOR AND, CABLE ASSEMBLY, 35V CTV YOKE
050-02576-02	CONNECTOR&CABLE, ASSY, 2.5MM, 4 CONTACT, 1 UP
124-00213-16	SPACE COMMAND, TRANSMITTER, TV ONLY
192-00916	LENS, IR
206-03370	INSTR BOOK, OPERATION GUIDE
A-18588-01	LINE CORD ASSY , WITH YEONHO CONNECTOR
A-18695-02	GND STRAP ASSY , CRT
A-19058-01	CRT AND YOKE, ASSEMBLY

A27A11D84

Part#	Description
009-01791-02	MODULE, MAIN, 27V STEREO, GA2 CHASSIS
014-12304-01	CABINET REAR, TV, MOLDED PLASTIC
014-12305-06	CABINET FRONT, TV, MOLDED PLASTIC
020-04330-30	COIL, DEGAUSSER
046-10578	KNOB ARRAY, PUSH BUTTON, 6 POSITION
049-01368-03	SPEAKER, OVAL, 6 X 13 CM
050-02361	CONNECTOR AND, CABLE ASSEMBLY, 35V CTV YOKE
050-02576-02	CONNECTOR&CABLE, ASSY, 2.5MM, 4 CONTACT, 1 UP
124-00213-16	SPACE COMMAND, TRANSMITTER, TV ONLY
192-00916	LENS, IR
206-03370	INSTR BOOK, OPERATION GUIDE
A-18681-01	LINE CORD ASSY , WITH YEONHO CONNECTOR
A-18695-02	GND STRAP ASSY , CRT
A-19058-01	CRT AND YOKE, ASSEMBLY

A27A12D

Part#	Description
009-01791-01	MODULE, MAIN, 27V STEREO, GA2 CHASSIS
014-12304-01	CABINET REAR, TV, MOLDED PLASTIC
014-12305-06	CABINET FRONT, TV, MOLDED PLASTIC

MODEL PARTS

020-04330-30	COIL, DEGAUSSER
046-10578	KNOB ARRAY, PUSH BUTTON, 6 POSITION
049-01368-03	SPEAKER, OVAL, 6 X 13 CM
050-02576-02	CONNECTOR&CABLE, ASSY, 2.5MM, 4 CONTACT, 1 UP
095-03797-05	DEFLECTION YOKE
A68AGD02X	VACUUM TUBE, CRT, COLOR, 27 INCH DIAGONAL
124-00212-58	SPACE COMMAND, TRANSMITTER, MBR3447A
152-00335	WEDGE, YOKE SPACER, POSITIONER
192-00916	LENS, IR
206-03416	INSTR BOOK, OPERATION GUIDE
A-18588-01	LINE CORD ASSY, WITH YEONHO CONNECTOR
A-18695-02	GND STRAP ASSY, CRT

A27A12D4

Part#	Description
009-01791-01	MODULE, MAIN, 27V STEREO, GA2 CHASSIS
014-12304-01	CABINET REAR, TV, MOLDED PLASTIC
014-12305-06	CABINET FRONT, TV, MOLDED PLASTIC
020-04330-30	COIL, DEGAUSSER
046-10578	KNOB ARRAY, PUSH BUTTON, 6 POSITION
049-01368-03	SPEAKER, OVAL, 6 X 13 CM
050-02576-02	CONNECTOR&CABLE, ASSY, 2.5MM, 4 CONTACT, 1 UP
095-03797-05	DEFLECTION YOKE
A68AGD02X	VACUUM TUBE, CRT, COLOR, 27 INCH DIAGONAL
124-00212-58	SPACE COMMAND, TRANSMITTER, MBR3447A
152-00335	WEDGE, YOKE SPACER, POSITIONER
192-00916	LENS, IR
206-03416	INSTR BOOK, OPERATION GUIDE
A-18681-01	LINE CORD ASSY, WITH YEONHO CONNECTOR
A-18695-02	GND STRAP ASSY, CRT

A27A12D8

Part#	Description
009-01791-02	MODULE, MAIN, 27V STEREO, GA2 CHASSIS
014-12304-01	CABINET REAR, TV, MOLDED PLASTIC
014-12305-06	CABINET FRONT, TV, MOLDED PLASTIC
020-04330-30	COIL, DEGAUSSER
046-10578	KNOB ARRAY, PUSH BUTTON, 6 POSITION
049-01368-03	SPEAKER, OVAL, 6 X 13 CM
050-02361	CONNECTOR AND, CABLE ASSEMBLY, 35V CTV YOKE
050-02576-02	CONNECTOR&CABLE, ASSY, 2.5MM, 4 CONTACT, 1 UP
124-00212-58	SPACE COMMAND, TRANSMITTER, MBR3447A
192-00916	LENS, IR
206-03416	INSTR BOOK, OPERATION GUIDE
A-18588-01	LINE CORD ASSY, WITH YEONHO CONNECTOR
A-18695-02	GND STRAP ASSY, CRT
A-19058-01	CRT AND YOKE, ASSEMBLY

LGA26A02DM

Part#	Description
009-01789-01	MODULE, MAIN, 25V MONAURAL, GA2 CHASSIS
014-12296-09	CABINET FRONT, TV, MOLDED PLASTIC
014-12297-02	CABINET REAR, TV, MOLDED PLASTIC
020-04330-35	COIL, DEGAUSSER
024-03372	COVER, BLANK, 2 X 5 SPEAKER OPENING
046-10578	KNOB ARRAY, PUSH BUTTON, 6 POSITION
049-01368-03	SPEAKER, OVAL, 6 X 13 CM
050-01989	CONNECTOR AND, CABLE ASSEMBLY
095-04456-03	DEFLECTION YOKE
A63AGD01X	VACUUM TUBE, CRT, COLOR, 25 INCH DIAGONAL

124-00213-16	SPACE COMMAND, TRANSMITTER, TV ONLY
152-00335	WEDGE, YOKE SPACER, POSITIONER
192-00916	LENS, IR
206-03379	INSTR BOOK, OPERATION GUIDE, DAEWOO, SPANISH
A-07690-06	MAGNET ASSEMBLY, STATIC CONVERGENCE AND PURITY
A-14323	BALUN ASSEMBLY
A-18588-01	LINE CORD ASSY, WITH YEONHO CONNECTOR
A-18695-10	GND STRAP ASSY, CRT

LGA26A02DM4

Part#	Description
009-01789-01	MODULE, MAIN, 25V MONAURAL, GA2 CHASSIS
014-12296-15	CABINET FRONT, TV, MOLDED PLASTIC
014-12297-06	CABINET REAR, TV, MOLDED PLASTIC
020-04330-35	COIL, DEGAUSSER
024-03372	COVER, BLANK, 2 X 5 SPEAKER OPENING
046-10578	KNOB ARRAY, PUSH BUTTON, 6 POSITION
049-01368-03	SPEAKER, OVAL, 6 X 13 CM
050-01989	CONNECTOR AND, CABLE ASSEMBLY
095-04456-03	DEFLECTION YOKE
A63AGD01X	VACUUM TUBE, CRT, COLOR, 25 INCH DIAGONAL
124-00213-16	SPACE COMMAND, TRANSMITTER, TV ONLY
152-00335	WEDGE, YOKE SPACER, POSITIONER
192-00916	LENS, IR
206-03379	INSTR BOOK, OPERATION GUIDE, DAEWOO, SPANISH
A-07690-06	MAGNET ASSEMBLY, STATIC CONVERGENCE AND PURITY
A-14323	BALUN ASSEMBLY
A-18681-01	LINE CORD ASSY, WITH YEONHO CONNECTOR
A-18695-10	GND STRAP ASSY, CRT

LGA26A02DM64

Part#	Description
009-01789-01	MODULE, MAIN, 25V MONAURAL, GA2 CHASSIS
014-12296-15	CABINET FRONT, TV, MOLDED PLASTIC
014-12297-06	CABINET REAR, TV, MOLDED PLASTIC
020-04330-35	COIL, DEGAUSSER
024-03372	COVER, BLANK, 2 X 5 SPEAKER OPENING
046-10578	KNOB ARRAY, PUSH BUTTON, 6 POSITION
049-01368-03	SPEAKER, OVAL, 6 X 13 CM
050-01989	CONNECTOR AND, CABLE ASSEMBLY
095-04456-03	DEFLECTION YOKE
A63AHC26X	VACUUM TUBE, CRT, COLOR, 25 INCH DIAGONAL
124-00213-16	SPACE COMMAND, TRANSMITTER, TV ONLY
152-00335	WEDGE, YOKE SPACER, POSITIONER
192-00916	LENS, IR
206-03379	INSTR BOOK, OPERATION GUIDE, DAEWOO, SPANISH
A-07690-06	MAGNET ASSEMBLY, STATIC CONVERGENCE AND PURITY
A-14323	BALUN ASSEMBLY
A-18681-01	LINE CORD ASSY, WITH YEONHO CONNECTOR
A-18695-10	GND STRAP ASSY, CRT

LGA26A02DM7

Part#	Description
009-01977-01	MODULE, MAIN, 25V MONAURAL, GA CHASSIS
014-12296-09	CABINET FRONT, TV, MOLDED PLASTIC
014-12297-02	CABINET REAR, TV, MOLDED PLASTIC
020-04330-35	COIL, DEGAUSSER
024-03372	COVER, BLANK, 2 X 5 SPEAKER OPENING

MODEL PARTS

046-10578	KNOB ARRAY, PUSH BUTTON, 6 POSITION
049-01368-03	SPEAKER, OVAL, 6 X 13 CM
050-01989	CONNECTOR AND, CABLE ASSEMBLY
095-04456-05	DEFLECTION YOKE 25V HIBI COMERCIAL
A63AFW36X	VACUUM TUBE, CRT, COLOR, 25 INCH DIAGONAL
124-00213-16	SPACE COMMAND, TRANSMITTER, TV ONLY
152-00335	WEDGE, YOKE SPACER, POSITIONER
192-00916	LENS, IR
206-03379	INSTR BOOK, OPERATION GUIDE, DAEWOO, SPANISH
A-07690-06	MAGNET ASSEMBLY, STATIC CONVERGENCE AND PURITY
A-14323	BALUN ASSEMBLY
A-18588-01	LINE CORD ASSY, WITH YEONHO CONNECTOR
A-18695-02	GND STRAP ASSY, CRT

LGA26A02DM74

Part#	Description
009-01977-01	MODULE, MAIN, 25V MONAURAL, GA CHASSIS
014-12296-15	CABINET FRONT, TV, MOLDED PLASTIC
014-12297-06	CABINET REAR, TV, MOLDED PLASTIC
020-04330-35	COIL, DEGAUSSER
024-03372	COVER, BLANK, 2 X 5 SPEAKER OPENING
046-10578	KNOB ARRAY, PUSH BUTTON, 6 POSITION
049-01368-03	SPEAKER, OVAL, 6 X 13 CM
050-01989	CONNECTOR AND, CABLE ASSEMBLY
095-04456-05	DEFLECTION YOKE 25V HIBI COMERCIAL
A63AFW36X	VACUUM TUBE, CRT, COLOR, 25 INCH DIAGONAL
124-00213-16	SPACE COMMAND, TRANSMITTER, TV ONLY
152-00335	WEDGE, YOKE SPACER, POSITIONER
192-00916	LENS, IR
206-03379	INSTR BOOK, OPERATION GUIDE, DAEWOO, SPANISH
A-07690-06	MAGNET ASSEMBLY, STATIC CONVERGENCE AND PURITY,
A-14323	BALUN ASSEMBLY
A-18681-01	LINE CORD ASSY, WITH YEONHO CONNECTOR
A-18695-02	GND STRAP ASSY, CRT

LGA26A02DM8

Part#	Description
009-01977-01	MODULE, MAIN, 25V MONAURAL, GA CHASSIS
014-12296-09	CABINET FRONT, TV, MOLDED PLASTIC
014-12297-02	CABINET REAR, TV, MOLDED PLASTIC
020-04330-35	COIL, DEGAUSSER
024-03372	COVER, BLANK, 2 X 5 SPEAKER OPENING
046-10578	KNOB ARRAY, PUSH BUTTON, 6 POSITION
049-01368-03	SPEAKER, OVAL, 6 X 13 CM
050-01989	CONNECTOR AND, CABLE ASSEMBLY
095-04531	DEFLECTION YOKE
A63AFW36X	VACUUM TUBE, CRT, COLOR, 25 INCH DIAGONAL
124-00213-16	SPACE COMMAND, TRANSMITTER, TV ONLY
152-00335	WEDGE, YOKE SPACER, POSITIONER
192-00916	LENS, IR
206-03379	INSTR BOOK, OPERATION GUIDE, DAEWOO, SPANISH
A-07690-06	MAGNET ASSEMBLY, STATIC CONVERGENCE AND PURITY
A-14323	BALUN ASSEMBLY
A-18588-01	LINE CORD ASSY, WITH YEONHO CONNECTOR
A-18695-02	GND STRAP ASSY, CRT

LGA26A11DM

Part#	Description
009-01790-01	MODULE, MAIN, 25V STEREO, GA2 CHASSIS
014-12296-09	CABINET FRONT, TV, MOLDED PLASTIC
014-12297-01	CABINET REAR, TV, MOLDED PLASTIC
020-04330-35	COIL, DEGAUSSER
046-10578	KNOB ARRAY, PUSH BUTTON, 6 POSITION
049-01368-03	SPEAKER, OVAL, 6 X 13 CM
050-02576-02	CONNECTOR&CABLE, ASSY, 2.5MM, 4 CONTACT, 1 UP
095-04456-03	DEFLECTION YOKE
A63AGD01X	VACUUM TUBE, CRT, COLOR, 25 INCH DIAGONAL
124-00213-16	SPACE COMMAND, TRANSMITTER, TV ONLY
152-00335	WEDGE, YOKE SPACER, POSITIONER
192-00916	LENS, IR
206-03380	INSTR BOOK, OPERATION GUIDE, ZENITH, SPANISH
A-07690-06	MAGNET ASSEMBLY, STATIC CONVERGENCE AND PURITY
A-14323	BALUN ASSEMBLY
A-18588-01	LINE CORD ASSY, WITH YEONHO CONNECTOR
A-18695-10	GND STRAP ASSY, CRT

LGA26A11DM4

Part#	Description
009-01790-01	MODULE, MAIN, 25V STEREO, GA2 CHASSIS
014-12296-15	CABINET FRONT, TV, MOLDED PLASTIC
014-12297-05	CABINET REAR, TV, MOLDED PLASTIC
020-04330-35	COIL, DEGAUSSER
046-10578	KNOB ARRAY, PUSH BUTTON, 6 POSITION
049-01368-03	SPEAKER, OVAL, 6 X 13 CM
050-02576-02	CONNECTOR&CABLE, ASSY, 2.5MM, 4 CONTACT, 1 UP
095-04456-03	DEFLECTION YOKE
A63AGD01X	VACUUM TUBE, CRT, COLOR, 25 INCH DIAGONAL
124-00213-16	SPACE COMMAND, TRANSMITTER, TV ONLY
152-00335	WEDGE, YOKE SPACER, POSITIONER
192-00916	LENS, IR
206-03380	INSTR BOOK, OPERATION GUIDE, ZENITH, SPANISH
A-07690-06	MAGNET ASSEMBLY, STATIC CONVERGENCE AND PURITY
A-14323	BALUN ASSEMBLY
A-18681-01	LINE CORD ASSY, WITH YEONHO CONNECTOR
A-18695-10	GND STRAP ASSY, CRT

LGA26A11DM64

Part#	Description
009-01790-01	MODULE, MAIN, 25V STEREO, GA2 CHASSIS
014-12296-15	CABINET FRONT, TV, MOLDED PLASTIC
014-12297-05	CABINET REAR, TV, MOLDED PLASTIC
020-04330-35	COIL, DEGAUSSER
046-10578	KNOB ARRAY, PUSH BUTTON, 6 POSITION
049-01368-03	SPEAKER, OVAL, 6 X 13 CM
050-02576-02	CONNECTOR&CABLE, ASSY, 2.5MM, 4 CONTACT, 1 UP
095-04456-03	DEFLECTION YOKE
A63AHC26X	VACUUM TUBE, CRT, COLOR, 25 INCH DIAGONAL
124-00213-16	SPACE COMMAND, TRANSMITTER, TV ONLY
152-00335	WEDGE, YOKE SPACER, POSITIONER
192-00916	LENS, IR,
206-03380	INSTR BOOK OPERATION GUIDE, ZENITH, SPANISH
A-07690-06	MAGNET ASSEMBLY, STATIC CONVERGENCE AND PURITY
A-14323	BALUN ASSEMBLY

MODEL PARTS

A-18681-01 LINE CORD ASSY , WITH YEONHO CONNECTOR
A-18695-10 GND STRAP ASSY , CRT

LGA26A11DM7

Part#	Description
009-01976-01	MODULE, MAIN, 25V STEREO, GA2 CHASSIS
014-12296-09	CABINET FRONT, TV, MOLDED PLASTIC
014-12297-01	CABINET REAR, TV, MOLDED PLASTIC
020-04330-35	COIL, DEGAUSSER
046-10578	KNOB ARRAY, PUSH BUTTON, 6 POSITION
049-01368-03	SPEAKER, OVAL, 6 X 13 CM
050-02576-02	CONNECTOR&CABLE, ASSY, 2.5MM, 4 CONTACT, 1 UP
095-04456-05	DEFLECTION YOKE 25V HIBI COMERCIAL
A63AFW36X	VACUUM TUBE, CRT, COLOR, 25 INCH DIAGONAL
124-00213-16	SPACE COMMAND, TRANSMITTER, TV ONLY
152-00335	WEDGE, YOKE SPACER,POSITIONER
192-00916	LENS, IR
206-03380	INSTR BOOK, OPERATION GUIDE, ZENITH, SPANISH
A-07690-06	MAGNET ASSEMBLY, STATIC CONVERGENCE AND PURITY
A-14323	BALUN ASSEMBLY
A-18588-01	LINE CORD ASSY , WITH YEONHO CONNECTOR
A-18695-02	GND STRAP ASSY , CRT

LGA26A11DM74

Part#	Description
009-01976-01	MODULE, MAIN, 25V STEREO, GA2 CHASSIS
014-12296-15	CABINET FRONT, TV, MOLDED PLASTIC
014-12297-05	CABINET REAR, TV, MOLDED PLASTIC
020-04330-35	COIL, DEGAUSSER
046-10578	KNOB ARRAY, PUSH BUTTON, 6 POSITION
049-01368-03	SPEAKER, OVAL, 6 X 13 CM
050-02576-02	CONNECTOR&CABLE, ASSY, 2.5MM, 4 CONTACT, 1 UP
095-04456-05	DEFLECTION YOKE 25V HIBI COMERCIAL
A63AFW36X	VACUUM TUBE, CRT, COLOR, 25 INCH DIAGONAL
124-00213-16	SPACE COMMAND, TRANSMITTER, TV ONLY
152-00335	WEDGE, YOKE SPACER,POSITIONER
192-00916	LENS, IR
206-03380	INSTR BOOK, OPERATION GUIDE, ZENITH, SPANISH
A-07690-06	MAGNET ASSEMBLY, STATIC CONVERGENCE AND PURITY
A-14323	BALUN ASSEMBLY
A-18681-01	LINE CORD ASSY , WITH YEONHO CONNECTOR
A-18695-02	GND STRAP ASSY , CRT

LGA26A11DM8

Part#	Description
009-01976-01	MODULE, MAIN, 25V STEREO, GA2 CHASSIS
014-12296-09	CABINET FRONT, TV, MOLDED PLASTIC
014-12297-01	CABINET REAR, TV, MOLDED PLASTIC
020-04330-35	COIL, DEGAUSSER
046-10578	KNOB ARRAY, PUSH BUTTON, 6 POSITION
049-01368-03	SPEAKER, OVAL, 6 X 13 CM
050-02576-02	CONNECTOR&CABLE, ASSY, 2.5MM, 4 CONTACT, 1 UP
095-04531	DEFLECTION YOKE
A63AFW36X	VACUUM TUBE, CRT, COLOR, 25 INCH DIAGONAL
124-00213-16	SPACE COMMAND, TRANSMITTER, TV ONLY
152-00335	WEDGE, YOKE SPACER,POSITIONER
192-00916	LENS, IR
206-03380	INSTR BOOK, OPERATION GUIDE, ZENITH, SPANISH

A-07690-06 MAGNET ASSEMBLY, STATIC CONVERGENCE AND PURITY
A-14323 BALUN ASSEMBLY
A-18588-01 LINE CORD ASSY , WITH YEONHO CONNECTOR
A-18695-02 GND STRAP ASSY , CRT

LGA26A12DM

Part#	Description
009-01790-01	MODULE, MAIN, 25V STEREO, GA2 CHASSIS
014-12296-09	CABINET FRONT, TV, MOLDED PLASTIC
014-12297-01	CABINET REAR, TV, MOLDED PLASTIC
020-04330-35	COIL, DEGAUSSER
046-10578	KNOB ARRAY, PUSH BUTTON, 6 POSITION
049-01368-03	SPEAKER, OVAL, 6 X 13 CM
050-02576-02	CONNECTOR&CABLE, ASSY, 2.5MM, 4 CONTACT, 1 UP
095-04456-03	DEFLECTION YOKE
A63AGD01X	VACUUM TUBE, CRT, COLOR, 25 INCH DIAGONAL
124-00212-58	SPACE COMMAND, TRANSMITTER, MBR3447A
152-00335	WEDGE, YOKE SPACER,POSITIONER
192-00916	LENS, IR
206-03383	INSTR BOOK, OPERATION GUIDE, ZENITH, SPANISH
A-07690-06	MAGNET ASSEMBLY, STATIC CONVERGENCE AND PURITY
A-14323	BALUN ASSEMBLY
A-18588-01	LINE CORD ASSY , WITH YEONHO CONNECTOR
A-18695-10	GND STRAP ASSY , CRT

LGA26A02GM

Part#	Description
009-01789-01	MODULE, MAIN, 25V MONAURAL, GA2 CHASSIS
014-12296-12	CABINET FRONT, TV, MOLDED PLASTIC
014-12297-02	CABINET REAR, TV, MOLDED PLASTIC
020-04330-35	COIL, DEGAUSSER
024-03372	COVER, BLANK, 2 X 5 SPEAKER OPENING
046-10578	KNOB ARRAY, PUSH BUTTON, 6 POSITION
049-01368-03	SPEAKER, OVAL, 6 X 13 CM
050-01989	CONNECTOR AND, CABLE ASSEMBLY
095-04456-03	DEFLECTION YOKE
A63AGD01X	VACUUM TUBE, CRT, COLOR, 25 INCH DIAGONAL
124-00213-16	SPACE COMMAND, TRANSMITTER, TV ONLY
152-00335	WEDGE, YOKE SPACER,POSITIONER
192-00916	LENS, IR
206-03379	INSTR BOOK, OPERATION GUIDE, DAEWOO, SPANISH
A-07690-06	MAGNET ASSEMBLY, STATIC CONVERGENCE AND PURITY
A-14323	BALUN ASSEMBLY
A-18588-01	LINE CORD ASSY , WITH YEONHO CONNECTOR
A-18695-10	GND STRAP ASSY , CRT

LGA26A02GM7

Part#	Description
009-01977-01	MODULE, MAIN, 25V MONAURAL, GA CHASSIS
014-12296-12	CABINET FRONT, TV, MOLDED PLASTIC
014-12297-02	CABINET REAR, TV, MOLDED PLASTIC
020-04330-35	COIL, DEGAUSSER
024-03372	COVER, BLANK, 2 X 5 SPEAKER OPENING
046-10578	KNOB ARRAY, PUSH BUTTON, 6 POSITION
049-01368-03	SPEAKER, OVAL, 6 X 13 CM
050-01989	CONNECTOR AND, CABLE ASSEMBLY
095-04456-05	DEFLECTION YOKE 25V HIBI COMERCIAL
A63AFW36X	VACUUM TUBE, CRT, COLOR, 25 INCH DIAGONAL

MODEL PARTS

124-00213-16	SPACE COMMAND, TRANSMITTER, TV ONLY
152-00335	WEDGE, YOKE SPACER, POSITIONER
192-00916	LENS, IR
206-03379	INSTR BOOK, OPERATION GUIDE, DAEWOO, SPANISH
A-07690-06	MAGNET ASSEMBLY, STATIC CONVERGENCE AND PURITY
A-14323	BALUN ASSEMBLY
A-18588-01	LINE CORD ASSY, WITH YEONHO CONNECTOR
A-18695-02	GND STRAP ASSY, CRT

LGA26A02GM8

Part#	Description
009-01977-01	MODULE, MAIN, 25V MONAURAL, GA CHASSIS
014-12296-12	CABINET FRONT, TV, MOLDED PLASTIC
014-12297-02	CABINET REAR, TV, MOLDED PLASTIC
020-04330-35	COIL, DEGAUSSER
024-03372	COVER, BLANK, 2 X 5 SPEAKER OPENING
046-10578	KNOB ARRAY, PUSH BUTTON, 6 POSITION
049-01368-03	SPEAKER, OVAL, 6 X 13 CM
050-01989	CONNECTOR AND, CABLE ASSEMBLY
095-04531	DEFLECTION YOKE
A63AFW36X	VACUUM TUBE, CRT, COLOR, 25 INCH DIAGONAL
124-00213-16	SPACE COMMAND, TRANSMITTER, TV ONLY
152-00335	WEDGE, YOKE SPACER, POSITIONER
192-00916	LENS, IR
206-03379	INSTR BOOK, OPERATION GUIDE, DAEWOO, SPANISH
A-07690-06	MAGNET ASSEMBLY, STATIC CONVERGENCE AND PURITY
A-14323	BALUN ASSEMBLY
A-18588-01	LINE CORD ASSY, WITH YEONHO CONNECTOR
A-18695-02	GND STRAP ASSY, CRT

LGA29A11DM

Part#	Description
009-01791-01	MODULE, MAIN, 27V STEREO, GA2 CHASSIS
014-12304-01	CABINET REAR, TV, MOLDED PLASTIC
014-12305-06	CABINET FRONT, TV, MOLDED PLASTIC
020-04330-30	COIL, DEGAUSSER
046-10578	KNOB ARRAY, PUSH BUTTON, 6 POSITION
049-01368-03	SPEAKER, OVAL, 6 X 13 CM
050-02576-02	CONNECTOR&CABLE, ASSY, 2.5MM, 4 CONTACT, 1 UP
095-03797-05	DEFLECTION YOKE
A68AGD02X	VACUUM TUBE, CRT, COLOR, 27 INCH DIAGONAL
124-00213-16	SPACE COMMAND, TRANSMITTER, TV ONLY
152-00335	WEDGE, YOKE SPACER, POSITIONER
192-00916	LENS, IR
206-03380	INSTR BOOK, OPERATION GUIDE, ZENITH, SPANISH
A-14323	BALUN ASSEMBLY
A-18588-01	LINE CORD ASSY, WITH YEONHO CONNECTOR
A-18695-02	GND STRAP ASSY, CRT

LGA29A11DM4

Part#	Description
009-01791-01	MODULE, MAIN, 27V STEREO, GA2 CHASSIS
014-12304-01	CABINET REAR, TV, MOLDED PLASTIC
014-12305-06	CABINET FRONT, TV, MOLDED PLASTIC
020-04330-30	COIL, DEGAUSSER
046-10578	KNOB ARRAY, PUSH BUTTON, 6 POSITION
049-01368-03	SPEAKER, OVAL, 6 X 13 CM
050-02576-02	CONNECTOR&CABLE, ASSY, 2.5MM, 4 CONTACT, 1 UP
095-03797-05	DEFLECTION YOKE

A68AGD02X	VACUUM TUBE, CRT, COLOR, 27 INCH DIAGONAL
124-00213-16	SPACE COMMAND, TRANSMITTER, TV ONLY
152-00335	WEDGE, YOKE SPACER, POSITIONER
192-00916	LENS, IR
206-03380	INSTR BOOK, OPERATION GUIDE, ZENITH, SPANISH
A-14323	BALUN ASSEMBLY
A-18681-01	LINE CORD ASSY, WITH YEONHO CONNECTOR
A-18695-02	GND STRAP ASSY, CRT

LGA29A11DM8

Part#	Description
009-01791-02	MODULE, MAIN, 27V STEREO, GA2 CHASSIS
014-12304-01	CABINET REAR, TV, MOLDED PLASTIC
014-12305-06	CABINET FRONT, TV, MOLDED PLASTIC
020-04330-30	COIL, DEGAUSSER
046-10578	KNOB ARRAY, PUSH BUTTON, 6 POSITION
049-01368-03	SPEAKER, OVAL, 6 X 13 CM
050-02361	CONNECTOR AND, CABLE ASSEMBLY, 35V CTV YOKE
050-02576-02	CONNECTOR&CABLE, ASSY, 2.5MM, 4 CONTACT, 1 UP
124-00213-16	SPACE COMMAND, TRANSMITTER, TV ONLY
192-00916	LENS, IR
206-03380	INSTR BOOK, OPERATION GUIDE, ZENITH, SPANISH
A-14323	BALUN ASSEMBLY
A-18588-01	LINE CORD ASSY, WITH YEONHO CONNECTOR
A-18695-02	GND STRAP ASSY, CRT
A-19058-01	CRT AND YOKE, ASSEMBLY

LGA29A11DM84

Part#	Description
009-01791-02	MODULE, MAIN, 27V STEREO, GA2 CHASSIS
014-12304-01	CABINET REAR, TV, MOLDED PLASTIC
014-12305-06	CABINET FRONT, TV, MOLDED PLASTIC
020-04330-30	COIL, DEGAUSSER
046-10578	KNOB ARRAY, PUSH BUTTON, 6 POSITION
049-01368-03	SPEAKER, OVAL, 6 X 13 CM
050-02361	CONNECTOR AND, CABLE ASSEMBLY, 35V CTV YOKE
050-02576-02	CONNECTOR&CABLE, ASSY, 2.5MM, 4 CONTACT, 1 UP
124-00213-16	SPACE COMMAND, TRANSMITTER, TV ONLY
192-00916	LENS, IR
206-03380	INSTR BOOK, OPERATION GUIDE, ZENITH, SPANISH
A-14323	BALUN ASSEMBLY
A-18681-01	LINE CORD ASSY, WITH YEONHO CONNECTOR
A-18695-02	GND STRAP ASSY, CRT
A-19058-01	CRT AND YOKE, ASSEMBLY

LGA29A12DM

Part#	Description
009-01791-01	MODULE, MAIN, 27V STEREO, GA2 CHASSIS
014-12304-01	CABINET REAR, TV, MOLDED PLASTIC
014-12305-06	CABINET FRONT, TV, MOLDED PLASTIC
020-04330-30	COIL, DEGAUSSER
046-10578	KNOB ARRAY, PUSH BUTTON, 6 POSITION
049-01368-03	SPEAKER, OVAL, 6 X 13 CM
050-02576-02	CONNECTOR&CABLE, ASSY, 2.5MM, 4 CONTACT, 1 UP
095-03797-05	DEFLECTION YOKE
A68AGD02X	VACUUM TUBE, CRT, COLOR, 27 INCH DIAGONAL
124-00212-58	SPACE COMMAND, TRANSMITTER, MBR3447A
152-00335	WEDGE, YOKE SPACER, POSITIONER
192-00916	LENS, IR
206-03383	INSTR BOOK, OPERATION GUIDE, ZENITH, SPANISH
A-14323	BALUN ASSEMBLY

MODEL PARTS

A-18588-01 LINE CORD ASSY , WITH YEONHO CONNECTOR
A-18695-02 GND STRAP ASSY , CRT

LGA29A12DM4

Part#	Description
009-01791-01	MODULE, MAIN, 27V STEREO, GA2 CHASSIS
014-12304-01	CABINET REAR, TV, MOLDED PLASTIC
014-12305-06	CABINET FRONT, TV, MOLDED PLASTIC
020-04330-30	COIL, DEGAUSSER
046-10578	KNOB ARRAY, PUSH BUTTON, 6 POSITION
049-01368-03	SPEAKER, OVAL, 6 X 13 CM
050-02576-02	CONNECTOR&CABLE, ASSY, 2.5MM, 4 CONTACT, 1 UP
095-03797-05	DEFLECTION YOKE
A68AGD02X	VACUUM TUBE, CRT, COLOR, 27 INCH DIAGONAL
124-00212-58	SPACE COMMAND, TRANSMITTER, MBR3447A
152-00335	WEDGE, YOKE SPACER, POSITIONER
192-00916	LENS, IR
206-03383	INSTR BOOK, OPERATION GUIDE, ZENITH, SPANISH
A-14323	BALUN ASSEMBLY
A-18681-01	LINE CORD ASSY , WITH YEONHO CONNECTOR
A-18695-02	GND STRAP ASSY , CRT

LGA29A12DM84

Part#	Description
009-01791-02	MODULE, MAIN, 27V STEREO, GA2 CHASSIS
014-12304-01	CABINET REAR, TV, MOLDED PLASTIC
014-12305-06	CABINET FRONT, TV, MOLDED PLASTIC
020-04330-30	COIL, DEGAUSSER
046-10578	KNOB ARRAY, PUSH BUTTON, 6 POSITION
049-01368-03	SPEAKER, OVAL, 6 X 13 CM
050-02361	CONNECTOR AND, CABLE ASSEMBLY, 35V CTV YOKE
050-02576-02	CONNECTOR&CABLE, ASSY, 2.5MM, 4 CONTACT, 1 UP
124-00212-58	SPACE COMMAND, TRANSMITTER, MBR3447A
192-00916	LENS, IR
206-03383	INSTR BOOK, OPERATION GUIDE, ZENITH, SPANISH
A-14323	BALUN ASSEMBLY
A-18681-01	LINE CORD ASSY , WITH YEONHO CONNECTOR,
A-18695-02	GND STRAP ASSY , CRT
A-19058-01	CRT AND YOKE, ASSEMBLY

LGA29A11GM

Part#	Description
009-01791-01	MODULE, MAIN, 27V STEREO, GA2 CHASSIS
014-12304-01	CABINET REAR, TV, MOLDED PLASTIC
014-12305-07	CABINET FRONT, TV, MOLDED PLASTIC
020-04330-30	COIL, DEGAUSSER
046-10578	KNOB ARRAY, PUSH BUTTON, 6 POSITION
049-01368-03	SPEAKER, OVAL, 6 X 13 CM
050-02576-02	CONNECTOR&CABLE, ASSY, 2.5MM, 4 CONTACT, 1 UP
095-03797-05	DEFLECTION YOKE
A68AGD02X	VACUUM TUBE, CRT, COLOR, 27 INCH DIAGONAL
124-00213-16	SPACE COMMAND, TRANSMITTER, TV ONLY
152-00335	WEDGE, YOKE SPACER, POSITIONER
192-00916	LENS, IR
206-03380	INSTR BOOK, OPERATION GUIDE, ZENITH, SPANISH
A-14323	BALUN ASSEMBLY
A-18588-01	LINE CORD ASSY , WITH YEONHO CONNECTOR
A-18695-02	GND STRAP ASSY , CRT

GA-3 MODELS

A25A22BT

Part#	Description
009-01996	MODULE, MAIN, 25V MTS, GA3 CHASSIS
012-10571	METAL STAMPING , BRACKET, CRT MOUNTING
012-10694	METAL STAMPING , BRACKET, CRT SUPPORT
012-10858-04	MOLDED PLASTIC , PANEL, JACK PACK, CA CHASSIS
014-12038-02	CABINET TRAY, TV, MOLDED PLASTIC
014-12229-16	CABINET FRONT, TV, MOLDED PLASTIC
014-12230-03	CABINET REAR, TV, MOLDED PLASTIC
020-04330-35	COIL, DEGAUSSER
049-01368-03	SPEAKER, OVAL, 6 X 13 CM
050-01699-03	CONNECTOR&CABLE, ASSY, 2.5 MM, 5 CONTACT, 2 UP
050-02576	CONNECTOR&CABLE, ASSY, 2.5MM, 4 CONTACT, 1 UP
095-04456-03	DEFLECTION YOKE
A63AGD01X	VACUUM TUBE, CRT, COLOR, 25 INCH DIAGONAL
124-00212-35	SPACE COMMAND, TRANSMITTER, MBR3447
152-00335	WEDGE, YOKE SPACER, POSITIONER
192-00887	LENS, INFRARED
206-03436	INSTR BOOK, OPERATION GUIDE
A-07690-06	MAGNET ASSEMBLY, STATIC CONVERGENCE AND PURITY
A-18588-01	LINE CORD ASSY , WITH YEONHO CONNECTOR
A-18695-10	GND STRAP ASSY , CRT
046-10561	KNOB ARRAY, PUSH BUTTON, 10 POSITIONS
194-02535-01	PAD, BUTTONS
A-18295	KEYBOARD ASSEMBLY, WITH IR RECEIVER, AGUA CHASSIS

A25A22BT4

Part#	Description
009-01996	MODULE, MAIN, 25V MTS, GA3 CHASSIS
012-10571	METAL STAMPING , BRACKET, CRT MOUNTING
012-10694	METAL STAMPING , BRACKET, CRT SUPPORT
012-10858-04	MOLDED PLASTIC , PANEL, JACK PACK, CA CHASSIS
014-12038-02	CABINET TRAY, TV, MOLDED PLASTIC
014-12229-16	CABINET FRONT, TV, MOLDED PLASTIC
014-12230-03	CABINET REAR, TV, MOLDED PLASTIC
020-04330-35	COIL, DEGAUSSER
049-01368-03	SPEAKER, OVAL, 6 X 13 CM
050-01699-03	CONNECTOR&CABLE, ASSY, 2.5 MM, 5 CONTACT, 2 UP
050-02576	CONNECTOR&CABLE, ASSY, 2.5MM, 4 CONTACT, 1 UP
095-04456-03	DEFLECTION YOKE
A63AGD01X	VACUUM TUBE, CRT, COLOR, 25 INCH DIAGONAL
124-00212-35	SPACE COMMAND, TRANSMITTER, MBR3447
152-00335	WEDGE, YOKE SPACER, POSITIONER
192-00887	LENS, INFRARED
206-03436	INSTR BOOK, OPERATION GUIDE
A-07690-06	MAGNET ASSEMBLY, STATIC CONVERGENCE AND PURITY
A-18681-01	LINE CORD ASSY , WITH YEONHO CONNECTOR
A-18695-10	GND STRAP ASSY , CRT
046-10561	KNOB ARRAY, PUSH BUTTON, 10 POSITIONS
194-02535-01	PAD, BUTTONS
A-18295	KEYBOARD ASSEMBLY, WITH IR RECEIVER, AGUA CHASSIS

MODEL PARTS

A25A22BT64

Part#	Description
009-01996	MODULE, MAIN, 25V MTS, GA3 CHASSIS
012-10571	METAL STAMPING , BRACKET, CRT MOUNTING
012-10694	METAL STAMPING , BRACKET, CRT SUPPORT
012-10858-01	MOLDED PLASTIC , PANEL, JACK PACK, GA3 CHASSIS
014-12038-02	CABINET TRAY, TV, MOLDED PLASTIC
014-12229-16	CABINET FRONT, TV, MOLDED PLASTIC
014-12230-03	CABINET REAR, TV, MOLDED PLASTIC
020-04330-35	COIL, DEGAUSSER
049-01368-03	SPEAKER, OVAL, 6 X 13 CM
050-01699-03	CONNECTOR&CABLE, ASSY, 2.5 MM, 5 CONTACT, 2 UP
050-02576	CONNECTOR&CABLE, ASSY, 2.5MM, 4 CONTACT, 1 UP
095-04456-03	DEFLECTION YOKE
A63AHC26X	VACUUM TUBE, CRT, COLOR, 25 INCH DIAGONAL
124-00212-35	SPACE COMMAND, TRANSMITTER, MBR3447
152-00335	WEDGE, YOKE SPACER,POSITIONER
192-00887	LENS, INFRARED
206-03436	INSTR BOOK, OPERATION GUIDE
A-07690-06	MAGNET ASSEMBLY, STATIC CONVERGENCE AND PURITY
A-18681-01	LINE CORD ASSY , WITH YEONHO CONNECTOR
A-18695-10	GND STRAP ASSY , CRT
046-10561	KNOB ARRAY, PUSH BUTTON, 10 POSITIONS
194-02535-01	PAD, BUTTONS
A-18295	KEYBOARD ASSEMBLY, WITH IR RECEIVER, AGUA CHASSIS

A25A22BT7

Part#	Description
009-02041	MODULE, MAIN, 25V MTS, GA3 CHASSIS
012-10694	METAL STAMPING , BRACKET, CRT SUPPORT
012-10832	METAL STAMPING , BRACKET, CRT MOUNTING
012-10832-01	METAL STAMPING , BRACKET, CRT MOUNTING
012-10858-04	MOLDED PLASTIC , PANEL, JACK PACK, CA CHASSIS
014-12038-02	CABINET TRAY, TV, MOLDED PLASTIC
014-12229-16	CABINET FRONT, TV, MOLDED PLASTIC
014-12230-03	CABINET REAR, TV, MOLDED PLASTIC
020-04330-35	COIL, DEGAUSSER
049-01368-03	SPEAKER, OVAL, 6 X 13 CM
050-01699-03	CONNECTOR&CABLE, ASSY, 2.5 MM, 5 CONTACT, 2 UP
050-02576	CONNECTOR&CABLE, ASSY, 2.5MM, 4 CONTACT, 1 UP
095-04456-05	DEFLECTION YOKE, 25V HIBI COMERCIAL
A63AFW36X	VACUUM TUBE, CRT, COLOR, 25 INCH DIAGONAL
124-00212-35	SPACE COMMAND, TRANSMITTER, MBR3447
152-00335	WEDGE, YOKE SPACER,POSITIONER
192-00887	LENS, INFRARED
206-03436	INSTR BOOK, OPERATION GUIDE
A-07690-06	MAGNET ASSEMBLY, STATIC CONVERGENCE AND PURITY
A-18588-01	LINE CORD ASSY , WITH YEONHO CONNECTOR
A-18695-02	GND STRAP ASSY , CRT
046-10561	KNOB ARRAY, PUSH BUTTON, 10 POSITIONS
194-02535-01	PAD, BUTTONS
A-18295	KEYBOARD ASSEMBLY, WITH IR RECEIVER, AGUA CHASSIS

A25A22BT74

Part#	Description
009-02041	MODULE, MAIN, 25V MTS, GA3 CHASSIS

012-10694	METAL STAMPING , BRACKET, CRT SUPPORT
012-10832	METAL STAMPING , BRACKET, CRT MOUNTING
012-10832-01	METAL STAMPING , BRACKET, CRT MOUNTING
012-10858-04	MOLDED PLASTIC , PANEL, JACK PACK, CA CHASSIS
014-12038-02	CABINET TRAY, TV, MOLDED PLASTIC
014-12229-16	CABINET FRONT, TV, MOLDED PLASTIC
014-12230-03	CABINET REAR, TV, MOLDED PLASTIC
020-04330-35	COIL, DEGAUSSER
049-01368-03	SPEAKER, OVAL, 6 X 13 CM
050-01699-03	CONNECTOR&CABLE, ASSY, 2.5 MM, 5 CONTACT, 2 UP
050-02576	CONNECTOR&CABLE, ASSY, 2.5MM, 4 CONTACT, 1 UP
095-04456-05	DEFLECTION YOKE, 25V HIBI COMERCIAL
A63AFW36X	VACUUM TUBE, CRT, COLOR, 25 INCH DIAGONAL
124-00212-35	SPACE COMMAND, TRANSMITTER, MBR3447
152-00335	WEDGE, YOKE SPACER,POSITIONER
192-00887	LENS, INFRARED
206-03436	INSTR BOOK, OPERATION GUIDE
A-07690-06	MAGNET ASSEMBLY, STATIC CONVERGENCE AND PURITY
A-18681-01	LINE CORD ASSY , WITH YEONHO CONNECTOR
A-18695-02	GND STRAP ASSY , CRT
046-10561	KNOB ARRAY, PUSH BUTTON, 10 POSITIONS
194-02535-01	PAD, BUTTONS
A-18295	KEYBOARD ASSEMBLY, WITH IR RECEIVER, AGUA CHASSIS

A25A22BT8

Part#	Description
009-02041	MODULE, MAIN, 25V MTS, GA3 CHASSIS
012-10694	METAL STAMPING , BRACKET, CRT SUPPORT
012-10832	METAL STAMPING , BRACKET, CRT MOUNTING
012-10832-01	METAL STAMPING , BRACKET, CRT MOUNTING
012-10858-04	MOLDED PLASTIC , PANEL, JACK PACK, CA CHASSIS
014-12038-02	CABINET TRAY, TV, MOLDED PLASTIC
014-12229-16	CABINET FRONT, TV, MOLDED PLASTIC
014-12230-03	CABINET REAR, TV, MOLDED PLASTIC,
020-04330-35	COIL, DEGAUSSER
049-01368-03	SPEAKER, OVAL, 6 X 13 CM
050-01699-03	CONNECTOR&CABLE, ASSY, 2.5 MM, 5 CONTACT, 2 UP
050-02576	CONNECTOR&CABLE, ASSY, 2.5MM, 4 CONTACT, 1 UP
095-04531	DEFLECTION YOKE
A63AFW36X	VACUUM TUBE, CRT, COLOR, 25 INCH DIAGONAL
124-00212-35	SPACE COMMAND, TRANSMITTER, MBR3447
152-00335	WEDGE, YOKE SPACER,POSITIONER
192-00887	LENS, INFRARED
206-03436	INSTR BOOK, OPERATION GUIDE
A-07690-06	MAGNET ASSEMBLY, STATIC CONVERGENCE AND PURITY
A-18588-01	LINE CORD ASSY , WITH YEONHO CONNECTOR
A-18695-02	GND STRAP ASSY , CRT
046-10561	KNOB ARRAY, PUSH BUTTON, 10 POSITIONS
194-02535-01	PAD, BUTTONS
A-18295	KEYBOARD ASSEMBLY, WITH IR RECEIVER, AGUA CHASSIS

A25A22BT84

Part#	Description
009-02041	MODULE, MAIN, 25V MTS, GA3 CHASSIS
012-10694	METAL STAMPING , BRACKET, CRT SUPPORT
012-10832	METAL STAMPING , BRACKET, CRT MOUNTING
012-10832-01	METAL STAMPING , BRACKET, CRT MOUNTING

MODEL PARTS

012-10858-04	MOLDED PLASTIC , PANEL, JACK PACK, CA CHASSIS
014-12038-02	CABINET TRAY, TV, MOLDED PLASTIC
014-12229-16	CABINET FRONT, TV, MOLDED PLASTIC
014-12230-03	CABINET REAR, TV, MOLDED PLASTIC
020-04330-35	COIL, DEGAUSSER
049-01368-03	SPEAKER, OVAL, 6 X 13 CM
050-01699-03	CONNECTOR&CABLE, ASSY, 2.5 MM, 5 CONTACT, 2 UP
050-02576	CONNECTOR&CABLE, ASSY, 2.5MM, 4 CONTACT, 1 UP
095-04531	DEFLECTION YOKE
A63AFW36X	VACUUM TUBE, CRT, COLOR, 25 INCH DIAGONAL
124-00212-35	SPACE COMMAND, TRANSMITTER, MBR3447
152-00335	WEDGE, YOKE SPACER,POSITIONER
192-00887	LENS, INFRARED
206-03436	INSTR BOOK, OPERATION GUIDE
A-07690-06	MAGNET ASSEMBLY, STATIC CONVERGENCE AND PURITY
A-18681-01	LINE CORD ASSY , WITH YEONHO CONNECTOR
A-18695-02	GND STRAP ASSY , CRT
046-10561	KNOB ARRAY, PUSH BUTTON, 10 POSITIONS
194-02535-01	PAD, BUTTONS
A-18295	KEYBOARD ASSEMBLY, WITH IR RECEIVER, AGUA CHASSIS

A25A23W

Part#	Description
009-01996	MODULE, MAIN, 25V MTS, GA3 CHASSIS
012-10571	METAL STAMPING , BRACKET, CRT MOUNTING
012-10858-04	MOLDED PLASTIC , PANEL, JACK PACK, CA CHASSIS
014-12143-02	CABINET TRAY, MOLDED PLASTIC
014-12181-09	CABINET REAR, TV, MOLDED PLASTIC
014-12187-13	CABINET FRONT, TV, MOLDED PLASTIC
020-04330-35	COIL, DEGAUSSER
049-01368-03	SPEAKER, OVAL, 6 X 13 CM
050-01699-03	CONNECTOR&CABLE, ASSY, 2.5 MM, 5 CONTACT, 2 UP
050-02576	CONNECTOR&CABLE, ASSY, 2.5MM, 4 CONTACT, 1 UP
095-04456-03	DEFLECTION YOKE
A63AGD01X	VACUUM TUBE, CRT, COLOR, 25 INCH DIAGONAL
124-00212-35	SPACE COMMAND, TRANSMITTER, MBR3447
152-00335	WEDGE, YOKE SPACER,POSITIONER
192-00858-01	LENS, PRIMARY CONTROLS AND IR
206-03373	INSTR BOOK, OPERATION GUIDE
A-07690-06	MAGNET ASSEMBLY, STATIC CONVERGENCE AND PURITY
A-18588-01	LINE CORD ASSY , WITH YEONHO CONNECTOR
A-18695-10	GND STRAP ASSY , CRT
046-10554	KNOB ARRAY, PUSH BUTTON, 10 POSITIONS
194-02535	PAD, BUTTONS
A-18232	KEYBOARD ASSEMBLY, WITH IR RECEIVER

A25A23W4

Part#	Description
009-01996	MODULE, MAIN, 25V MTS, GA3 CHASSIS
012-10571	METAL STAMPING , BRACKET, CRT MOUNTING
012-10858-04	MOLDED PLASTIC , PANEL, JACK PACK, CA CHASSIS
014-12143-02	CABINET TRAY, MOLDED PLASTIC
014-12181-09	CABINET REAR, TV, MOLDED PLASTIC
014-12187-13	CABINET FRONT, TV, MOLDED PLASTIC
020-04330-35	COIL, DEGAUSSER
049-01368-03	SPEAKER, OVAL, 6 X 13 CM
050-01699-03	CONNECTOR&CABLE, ASSY, 2.5 MM, 5 CONTACT, 2 UP

050-02576	CONNECTOR&CABLE, ASSY, 2.5MM, 4 CONTACT, 1 UP
095-04456-03	DEFLECTION YOKE
A63AGD01X	VACUUM TUBE, CRT, COLOR, 25 INCH DIAGONAL
124-00212-35	SPACE COMMAND, TRANSMITTER, MBR3447
152-00335	WEDGE, YOKE SPACER,POSITIONER
192-00858-01	LENS, PRIMARY CONTROLS AND IR
206-03373	INSTR BOOK, OPERATION GUIDE
A-07690-06	MAGNET ASSEMBLY, STATIC CONVERGENCE AND PURITY
A-18681-01	LINE CORD ASSY , WITH YEONHO CONNECTOR
A-18695-10	GND STRAP ASSY , CRT
046-10554	KNOB ARRAY, PUSH BUTTON, 10 POSITIONS
194-02535	PAD, BUTTONS
A-18232	KEYBOARD ASSEMBLY, WITH IR RECEIVER

A25A23W6

Part#	Description
009-01996	MODULE, MAIN, 25V MTS, GA3 CHASSIS
012-10571	METAL STAMPING , BRACKET, CRT MOUNTING
012-10858-01	MOLDED PLASTIC , PANEL, JACK PACK, GA3 CHASSIS
014-12143-02	CABINET TRAY, MOLDED PLASTIC
014-12181-09	CABINET REAR, TV, MOLDED PLASTIC
014-12187-13	CABINET FRONT, TV, MOLDED PLASTIC
020-04330-35	COIL, DEGAUSSER
049-01368-03	SPEAKER, OVAL, 6 X 13 CM
050-01699-03	CONNECTOR&CABLE, ASSY, 2.5 MM, 5 CONTACT, 2 UP
050-02576	CONNECTOR&CABLE, ASSY, 2.5MM, 4 CONTACT, 1 UP
095-04571	DEFLECTION YOKE
A63AHC26X	VACUUM TUBE, CRT, COLOR, 25 INCH DIAGONAL
124-00212-35	SPACE COMMAND, TRANSMITTER, MBR3447
152-00335	WEDGE, YOKE SPACER,POSITIONER
192-00858-01	LENS, PRIMARY CONTROLS AND IR
206-03373	INSTR BOOK, OPERATION GUIDE
A-07690-06	MAGNET ASSEMBLY, STATIC CONVERGENCE AND PURITY
A-18588-01	LINE CORD ASSY , WITH YEONHO CONNECTOR
A-18695-10	GND STRAP ASSY , CRT
046-10554	KNOB ARRAY, PUSH BUTTON, 10 POSITIONS
194-02535	PAD, BUTTONS
A-18232	KEYBOARD ASSEMBLY, WITH IR RECEIVER

A25A23W64

Part#	Description
009-01996	MODULE, MAIN, 25V MTS, GA3 CHASSIS
012-10571	METAL STAMPING , BRACKET, CRT MOUNTING
012-10858-01	MOLDED PLASTIC , PANEL, JACK PACK, GA3 CHASSIS
014-12143-02	CABINET TRAY, MOLDED PLASTIC
014-12181-09	CABINET REAR, TV, MOLDED PLASTIC
014-12187-13	CABINET FRONT, TV, MOLDED PLASTIC
020-04330-35	COIL, DEGAUSSER
049-01368-03	SPEAKER, OVAL, 6 X 13 CM
050-01699-03	CONNECTOR&CABLE, ASSY, 2.5 MM, 5 CONTACT, 2 UP
050-02576	CONNECTOR&CABLE, ASSY, 2.5MM, 4 CONTACT, 1 UP
095-04571	DEFLECTION YOKE
A63AHC26X	VACUUM TUBE, CRT, COLOR, 25 INCH DIAGONAL
124-00212-35	SPACE COMMAND, TRANSMITTER, MBR3447
152-00335	WEDGE, YOKE SPACER,POSITIONER
192-00858-01	LENS, PRIMARY CONTROLS AND IR
206-03373	INSTR BOOK, OPERATION GUIDE

MODEL PARTS

A-07690-06	MAGNET ASSEMBLY, STATIC CONVERGENCE AND PURITY
A-18681-01	LINE CORD ASSY , WITH YEONHO CONNECTOR
A-18695-10	GND STRAP ASSY , CRT
046-10554	KNOB ARRAY, PUSH BUTTON, 10 POSITIONS
194-02535	PAD, BUTTONS
A-18232	KEYBOARD ASSEMBLY, WITH IR RECEIVER

A25A23W7

Part#	Description
009-02041	MODULE, MAIN, 25V MTS, GA3 CHASSIS
012-10832	METAL STAMPING , BRACKET, CRT MOUNTING
012-10832-01	METAL STAMPING , BRACKET, CRT MOUNTING
012-10858-04	MOLDED PLASTIC , PANEL, JACK PACK, CA CHASSIS
014-12143-02	CABINET TRAY, MOLDED PLASTIC
014-12181-09	CABINET REAR, TV, MOLDED PLASTIC
014-12187-13	CABINET FRONT, TV, MOLDED PLASTIC
020-04330-35	COIL, DEGAUSSER
049-01368-03	SPEAKER, OVAL, 6 X 13 CM
050-01699-03	CONNECTOR&CABLE, ASSY, 2.5 MM, 5 CONTACT, 2 UP
050-02576	CONNECTOR&CABLE, ASSY, 2.5MM, 4 CONTACT, 1 UP
095-04456-05	DEFLECTION YOKE, 25V HIBI COMERCIAL
A63AFW36X	VACUUM TUBE, CRT, COLOR, 25 INCH DIAGONAL
124-00212-35	SPACE COMMAND, TRANSMITTER, MBR3447
152-00335	WEDGE, YOKE SPACER, POSITIONER
192-00858-01	LENS, PRIMARY CONTROLS AND IR
206-03373	INSTR BOOK, OPERATION GUIDE
A-07690-06	MAGNET ASSEMBLY, STATIC CONVERGENCE AND PURITY
A-18588-01	LINE CORD ASSY , WITH YEONHO CONNECTOR
A-18695-02	GND STRAP ASSY , CRT
046-10554	KNOB ARRAY, PUSH BUTTON, 10 POSITIONS
194-02535	PAD, BUTTONS
A-18232	KEYBOARD ASSEMBLY, WITH IR RECEIVER

A25A23W74

Part#	Description
009-02041	MODULE, MAIN, 25V MTS, GA3 CHASSIS
012-10832	METAL STAMPING , BRACKET, CRT MOUNTING
012-10832-01	METAL STAMPING , BRACKET, CRT MOUNTING
012-10858-04	MOLDED PLASTIC , PANEL, JACK PACK, CA CHASSIS
014-12143-02	CABINET TRAY, MOLDED PLASTIC
014-12181-09	CABINET REAR, TV, MOLDED PLASTIC
014-12187-13	CABINET FRONT, TV, MOLDED PLASTIC
020-04330-35	COIL, DEGAUSSER
049-01368-03	SPEAKER, OVAL, 6 X 13 CM
050-01699-03	CONNECTOR&CABLE, ASSY, 2.5 MM, 5 CONTACT, 2 UP
050-02576	CONNECTOR&CABLE, ASSY, 2.5MM, 4 CONTACT, 1 UP
095-04456-05	DEFLECTION YOKE, 25V HIBI COMERCIAL
A63AFW36X	VACUUM TUBE, CRT, COLOR, 25 INCH DIAGONAL
124-00212-35	SPACE COMMAND, TRANSMITTER, MBR3447
152-00335	WEDGE, YOKE SPACER, POSITIONER
192-00858-01	LENS, PRIMARY CONTROLS AND IR
206-03373	INSTR BOOK, OPERATION GUIDE
A-07690-06	MAGNET ASSEMBLY, STATIC CONVERGENCE AND PURITY
A-18681-01	LINE CORD ASSY , WITH YEONHO CONNECTOR
A-18695-02	GND STRAP ASSY , CRT
046-10554	KNOB ARRAY, PUSH BUTTON, 10 POSITIONS
194-02535	PAD, BUTTONS

A-18232	KEYBOARD ASSEMBLY, WITH IR RECEIVER
---------	-------------------------------------

A25A23W8

Part#	Description
009-02041	MODULE, MAIN, 25V MTS, GA3 CHASSIS
012-10832	METAL STAMPING , BRACKET, CRT MOUNTING
012-10832-01	METAL STAMPING , BRACKET, CRT MOUNTING
012-10858-04	MOLDED PLASTIC , PANEL, JACK PACK, CA CHASSIS
014-12143-02	CABINET TRAY, MOLDED PLASTIC
014-12181-09	CABINET REAR, TV, MOLDED PLASTIC
014-12187-13	CABINET FRONT, TV, MOLDED PLASTIC
020-04330-35	COIL, DEGAUSSER,
049-01368-03	SPEAKER, OVAL, 6 X 13 CM
050-01699-03	CONNECTOR&CABLE, ASSY, 2.5 MM, 5 CONTACT, 2 UP
050-02576	CONNECTOR&CABLE, ASSY, 2.5MM, 4 CONTACT, 1 UP
095-04531	DEFLECTION YOKE
A63AFW36X	VACUUM TUBE, CRT, COLOR, 25 INCH DIAGONAL
124-00212-35	SPACE COMMAND, TRANSMITTER, MBR3447
152-00335	WEDGE, YOKE SPACER, POSITIONER
192-00858-01	LENS, PRIMARY CONTROLS AND IR
206-03373	INSTR BOOK, OPERATION GUIDE
A-07690-06	MAGNET ASSEMBLY, STATIC CONVERGENCE AND PURITY
A-18588-01	LINE CORD ASSY , WITH YEONHO CONNECTOR
A-18695-02	GND STRAP ASSY , CRT
046-10554	KNOB ARRAY, PUSH BUTTON, 10 POSITIONS
194-02535	PAD, BUTTONS
A-18232	KEYBOARD ASSEMBLY, WITH IR RECEIVER

A25A23W84

Part#	Description
009-02041	MODULE, MAIN, 25V MTS, GA3 CHASSIS
012-10832	METAL STAMPING , BRACKET, CRT MOUNTING
012-10832-01	METAL STAMPING , BRACKET, CRT MOUNTING
012-10858-04	MOLDED PLASTIC , PANEL, JACK PACK, CA CHASSIS
014-12143-02	CABINET TRAY, MOLDED PLASTIC
014-12181-09	CABINET REAR, TV, MOLDED PLASTIC
014-12187-13	CABINET FRONT, TV, MOLDED PLASTIC
020-04330-35	COIL, DEGAUSSER,
049-01368-03	SPEAKER, OVAL, 6 X 13 CM
050-01699-03	CONNECTOR&CABLE, ASSY, 2.5 MM, 5 CONTACT, 2 UP
050-02576	CONNECTOR&CABLE, ASSY, 2.5MM, 4 CONTACT, 1 UP
095-04531	DEFLECTION YOKE
A63AFW36X	VACUUM TUBE, CRT, COLOR, 25 INCH DIAGONAL
124-00212-35	SPACE COMMAND, TRANSMITTER, MBR3447
152-00335	WEDGE, YOKE SPACER, POSITIONER
192-00858-01	LENS, PRIMARY CONTROLS AND IR
206-03373	INSTR BOOK, OPERATION GUIDE
A-07690-06	MAGNET ASSEMBLY, STATIC CONVERGENCE AND PURITY
A-18681-01	LINE CORD ASSY , WITH YEONHO CONNECTOR
A-18695-02	GND STRAP ASSY , CRT
046-10554	KNOB ARRAY, PUSH BUTTON, 10 POSITIONS
194-02535	PAD, BUTTONS
A-18232	KEYBOARD ASSEMBLY, WITH IR RECEIVER

A25A23W9

Part#	Description
009-01996	MODULE, MAIN, 25V MTS, GA3 CHASSIS
012-10571	METAL STAMPING , BRACKET, CRT MOUNTING

MODEL PARTS

012-10858-04	MOLDED PLASTIC , PANEL, JACK PACK, CA CHASSIS
014-12143-02	CABINET TRAY, MOLDED PLASTIC
014-12181-09	CABINET REAR, TV, MOLDED PLASTIC
014-12187-13	CABINET FRONT, TV, MOLDED PLASTIC
020-04330-35	COIL, DEGAUSSER
049-01368-03	SPEAKER, OVAL, 6 X 13 CM
050-01699-03	CONNECTOR&CABLE, ASSY, 2.5 MM, 5 CONTACT, 2 UP
050-02576	CONNECTOR&CABLE, ASSY, 2.5MM, 4 CONTACT, 1 UP
095-04456-03	DEFLECTION YOKE
A63AGD01X	VACUUM TUBE, CRT, COLOR, 25 INCH DIAGONAL
124-00212-35	SPACE COMMAND, TRANSMITTER, MBR3447
152-00335	WEDGE, YOKE SPACER,POSITIONER
192-00858-01	LENS, PRIMARY CONTROLS AND IR
206-03373	INSTR BOOK, OPERATION GUIDE
A-07690-06	MAGNET ASSEMBLY, STATIC CONVERGENCE AND PURITY
A-18588-01	LINE CORD ASSY , WITH YEONHO CONNECTOR
A-18695-10	GND STRAP ASSY , CRT
046-10554	KNOB ARRAY, PUSH BUTTON, 10 POSITIONS
194-02535	PAD, BUTTONS
A-18232	KEYBOARD ASSEMBLY, WITH IR RECEIVER

A27A22BT

Part#	Description
009-01997	MODULE, MAIN, WITH MTS, 27V GA3 CHASSIS
012-10568	METAL STAMPING , BRACKET, CRT SUPPORT
012-10569	METAL STAMPING , BRACKET, CRT MOUNTING
012-10858-04	MOLDED PLASTIC , PANEL, JACK PACK, CA CHASSIS
014-12038-02	CABINET TRAY, TV, MOLDED PLASTIC
014-12185-10	CABINET REAR, TV, MOLDED PLASTIC
014-12186-29	CABINET FRONT, TV, MOLDED PLASTIC
020-04330-30	COIL, DEGAUSSER
049-01368-03	SPEAKER, OVAL, 6 X 13 CM
050-01699-03	CONNECTOR&CABLE, ASSY, 2.5 MM, 5 CONTACT, 2 UP
050-02576	CONNECTOR&CABLE, ASSY, 2.5MM, 4 CONTACT, 1 UP
095-03797-05	DEFLECTION YOKE
A68AGD01X	VACUUM TUBE, CRT, COLOR, 27 INCH DIAGONAL
124-00212-35	SPACE COMMAND, TRANSMITTER, MBR3447
152-00335	WEDGE, YOKE SPACER,POSITIONER
192-00858-01	LENS, PRIMARY CONTROLS AND IR
206-03436	INSTR BOOK, OPERATION GUIDE
A-18588-01	LINE CORD ASSY , WITH YEONHO CONNECTOR
A-18695-02	GND STRAP ASSY , CRT
046-10554	KNOB ARRAY, PUSH BUTTON, 10 POSITIONS
194-02535	PAD, BUTTONS
A-18232	KEYBOARD ASSEMBLY, WITH IR RECEIVER

A27A22BT4

Part#	Description
009-01997	MODULE, MAIN, WITH MTS, 27V GA3 CHASSIS
012-10568	METAL STAMPING , BRACKET, CRT SUPPORT
012-10569	METAL STAMPING , BRACKET, CRT MOUNTING
012-10858-04	MOLDED PLASTIC , PANEL, JACK PACK, CA CHASSIS
014-12038-02	CABINET TRAY, TV, MOLDED PLASTIC
014-12185-10	CABINET REAR, TV, MOLDED PLASTIC
014-12186-29	CABINET FRONT, TV, MOLDED PLASTIC
020-04330-30	COIL, DEGAUSSER
049-01368-03	SPEAKER, OVAL, 6 X 13 CM
050-01699-03	CONNECTOR&CABLE, ASSY, 2.5 MM, 5 CONTACT, 2 UP
050-02576	CONNECTOR&CABLE, ASSY, 2.5MM, 4 CONTACT, 1 UP

095-03797-05	DEFLECTION YOKE
A68AGD01X	VACUUM TUBE, CRT, COLOR, 27 INCH DIAGONAL
124-00212-35	SPACE COMMAND, TRANSMITTER, MBR3447
152-00335	WEDGE, YOKE SPACER,POSITIONER
192-00858-01	LENS, PRIMARY CONTROLS AND IR
206-03436	INSTR BOOK, OPERATION GUIDE
A-18681-01	LINE CORD ASSY , WITH YEONHO CONNECTOR
A-18695-02	GND STRAP ASSY , CRT
046-10554	KNOB ARRAY, PUSH BUTTON, 10 POSITIONS
194-02535	PAD, BUTTONS
A-18232	KEYBOARD ASSEMBLY, WITH IR RECEIVER

A27A22BT8

Part#	Description
009-01997-01	MODULE, MAIN, WITH MTS, 27V GA3 CHASSIS
012-10568	METAL STAMPING , BRACKET, CRT SUPPORT
012-10858-04	MOLDED PLASTIC , PANEL, JACK PACK, CA CHASSIS
012-10900	METAL STAMPING , BRACKET, CRT MOUNTING
014-12038-02	CABINET TRAY, TV, MOLDED PLASTIC
014-12185-10	CABINET REAR, TV, MOLDED PLASTIC
014-12186-29	CABINET FRONT, TV, MOLDED PLASTIC
020-04330-30	COIL, DEGAUSSER
049-01368-03	SPEAKER, OVAL, 6 X 13 CM
050-01699-03	CONNECTOR&CABLE, ASSY, 2.5 MM, 5 CONTACT, 2 UP
050-02361	CONNECTOR AND, CABLE ASSEMBLY, 35V CTV YOKE
050-02576	CONNECTOR&CABLE, ASSY, 2.5MM, 4 CONTACT, 1 UP
124-00212-35	SPACE COMMAND, TRANSMITTER, MBR3447
192-00858-01	LENS, PRIMARY CONTROLS AND IR
206-03436	INSTR BOOK, OPERATION GUIDE
A-18588-01	LINE CORD ASSY , WITH YEONHO CONNECTOR
A-18695-02	GND STRAP ASSY , CRT
A-19058	CRT AND YOKE, ASSEMBLY
046-10554	KNOB ARRAY, PUSH BUTTON, 10 POSITIONS
194-02535	PAD, BUTTONS
A-18232	KEYBOARD ASSEMBLY, WITH IR RECEIVER

A27A22BT84

Part#	Description
009-01997-01	MODULE, MAIN, WITH MTS, 27V GA3 CHASSIS
012-10568	METAL STAMPING , BRACKET, CRT SUPPORT
012-10858-04	MOLDED PLASTIC , PANEL, JACK PACK, CA CHASSIS
012-10900	METAL STAMPING , BRACKET, CRT MOUNTING
014-12038-02	CABINET TRAY, TV, MOLDED PLASTIC
014-12185-10	CABINET REAR, TV, MOLDED PLASTIC
014-12186-29	CABINET FRONT, TV, MOLDED PLASTIC
020-04330-30	COIL, DEGAUSSER
049-01368-03	SPEAKER, OVAL, 6 X 13 CM
050-01699-03	CONNECTOR&CABLE, ASSY, 2.5 MM, 5 CONTACT, 2 UP
050-02361	CONNECTOR AND, CABLE ASSEMBLY, 35V CTV YOKE
050-02576	CONNECTOR&CABLE, ASSY, 2.5MM, 4 CONTACT, 1 UP
124-00212-35	SPACE COMMAND, TRANSMITTER, MBR3447
192-00858-01	LENS, PRIMARY CONTROLS AND IR
206-03436	INSTR BOOK, OPERATION GUIDE
A-18681-01	LINE CORD ASSY , WITH YEONHO CONNECTOR
A-18695-02	GND STRAP ASSY , CRT
A-19058	CRT AND YOKE, ASSEMBLY
046-10554	KNOB ARRAY, PUSH BUTTON, 10 POSITIONS
194-02535	PAD, BUTTONS
A-18232	KEYBOARD ASSEMBLY, WITH IR RECEIVER

MODEL PARTS

A27A23W

Part#	Description
009-01997	MODULE, MAIN, WITH MTS, 27V GA3 CHASSIS
012-10858-04	MOLDED PLASTIC , PANEL, JACK PACK, CA CHASSIS
014-12281-04	CABINET FRONT, TV, MOLDED PLASTIC
014-12282-04	CABINET REAR, TV, MOLDED PLASTIC
020-04330-30	COIL, DEGAUSSER
049-01368-03	SPEAKER, OVAL, 6 X 13 CM
050-01699-03	CONNECTOR&CABLE, ASSY, 2.5 MM, 5 CONTACT, 2 UP
050-02576	CONNECTOR&CABLE, ASSY, 2.5MM, 4 CONTACT, 1 UP
095-03797-05	DEFLECTION YOKE
A68AGD02X	VACUUM TUBE, CRT, COLOR, 27 INCH DIAGONAL
124-00212-35	SPACE COMMAND, TRANSMITTER, MBR3447
152-00335	WEDGE, YOKE SPACER, POSITIONER
192-00912	LENS, PRIMARY CONTROLS AND IR
206-03373	INSTR BOOK, OPERATION GUIDE
A-18588-01	LINE CORD ASSY , WITH YEONHO CONNECTOR
A-18695-02	GND STRAP ASSY , CRT
046-10588	KNOB ARRAY, PUSH BUTTON, 6 POSITION
194-02663	PAD, BUTTONS
A-18769	KEYBOARD ASSEMBLY, 6 BUTTON

A27A23W4

Part#	Description
009-01997	MODULE, MAIN, WITH MTS, 27V GA3 CHASSIS
012-10858-04	MOLDED PLASTIC , PANEL, JACK PACK, CA CHASSIS
014-12281-06	CABINET FRONT, TV, MOLDED PLASTIC
014-12282-06	CABINET REAR, TV, MOLDED PLASTIC
020-04330-30	COIL, DEGAUSSER
049-01368-03	SPEAKER, OVAL, 6 X 13 CM
050-01699-03	CONNECTOR&CABLE, ASSY, 2.5 MM, 5 CONTACT, 2 UP
050-02576	CONNECTOR&CABLE, ASSY, 2.5MM, 4 CONTACT, 1 UP
095-03797-05	DEFLECTION YOKE
A68AGD02X	VACUUM TUBE, CRT, COLOR, 27 INCH DIAGONAL
124-00212-35	SPACE COMMAND, TRANSMITTER, MBR3447
152-00335	WEDGE, YOKE SPACER, POSITIONER
192-00912	LENS, PRIMARY CONTROLS AND IR
206-03373	INSTR BOOK, OPERATION GUIDE
A-18681-01	LINE CORD ASSY , WITH YEONHO CONNECTOR
046-10588	KNOB ARRAY, PUSH BUTTON, 6 POSITION
194-02663	PAD, BUTTONS
A-18769	KEYBOARD ASSEMBLY, 6 BUTTON

A27A23W8

Part#	Description
009-01997-01	MODULE, MAIN, WITH MTS, 27V GA3 CHASSIS
012-10858-04	MOLDED PLASTIC , PANEL, JACK PACK, CA CHASSIS
014-12281-04	CABINET FRONT, TV, MOLDED PLASTIC
014-12282-04	CABINET REAR, TV, MOLDED PLASTIC
020-04330-30	COIL, DEGAUSSER
049-01368-03	SPEAKER, OVAL, 6 X 13 CM
050-01699-03	CONNECTOR&CABLE, ASSY, 2.5 MM, 5 CONTACT, 2 UP
050-02361	CONNECTOR AND, CABLE ASSEMBLY, 35V CTV YOKE
050-02576	CONNECTOR&CABLE, ASSY, 2.5MM, 4 CONTACT, 1 UP
124-00212-35	SPACE COMMAND, TRANSMITTER, MBR3447
192-00912	LENS, PRIMARY CONTROLS AND IR
206-03373	INSTR BOOK, OPERATION GUIDE
A-18588-01	LINE CORD ASSY , WITH YEONHO CONNECTOR
A-18695-02	GND STRAP ASSY , CRT
A-19058-01	CRT AND YOKE, ASSEMBLY

046-10588	KNOB ARRAY, PUSH BUTTON, 6 POSITION
194-02663	PAD, BUTTONS
A-18769	KEYBOARD ASSEMBLY, 6 BUTTON

A27A23W84

Part#	Description
009-01997-01	MODULE, MAIN, WITH MTS, 27V GA3 CHASSIS
012-10858-04	MOLDED PLASTIC , PANEL, JACK PACK, CA CHASSIS
014-12281-06	CABINET FRONT, TV, MOLDED PLASTIC
014-12282-06	CABINET REAR, TV, MOLDED PLASTIC
020-04330-30	COIL, DEGAUSSER
049-01368-03	SPEAKER, OVAL, 6 X 13 CM
050-01699-03	CONNECTOR&CABLE, ASSY, 2.5 MM, 5 CONTACT, 2 UP
050-02361	CONNECTOR AND, CABLE ASSEMBLY, 35V CTV YOKE
050-02576	CONNECTOR&CABLE, ASSY, 2.5MM, 4 CONTACT, 1 UP
124-00212-35	SPACE COMMAND, TRANSMITTER, MBR3447
192-00912	LENS, PRIMARY CONTROLS AND IR
206-03373	INSTR BOOK, OPERATION GUIDE
A-18681-01	LINE CORD ASSY , WITH YEONHO CONNECTOR
A-18695-02	GND STRAP ASSY , CRT
A-19058-01	CRT AND YOKE, ASSEMBLY
046-10588	KNOB ARRAY, PUSH BUTTON, 6 POSITION
194-02663	PAD, BUTTONS
A-18769	KEYBOARD ASSEMBLY, 6 BUTTON

A27A74R

Part#	Description
009-01998	MODULE, MAIN, 27V MTS, GA3 CHASSIS
002-04084-13	CABINET BACK, PRESSED WOOD
012-10810-01	MOLDED PLASTIC , PANEL, JACK PACK, GA CHASSIS
014-12326	CABINET MAIN, TV, WOOD
019-00961	CABLE TIE, DOUBLE LOOP
020-04330-30	COIL, DEGAUSSER
030-01455-09	DECORATIVE ITEM, CABINET HARDWARE
049-01334-02	SPEAKER, OVAL, 3X6.500
050-01699-06	CONNECTOR&CABLE, ASSY, 2.5MM, 5 CONTACT, 2 UP
050-02576-01	CONNECTOR&CABLE, ASSY, 2.5MM, 4 CONTACT, 1 UP
057-09055-39	ESCUTCHEON, CRT
080-02456-04	SPRING, COMPRESSION
095-03797-05	DEFLECTION YOKE
A68AGD01X	VACUUM TUBE, CRT, COLOR, 27 INCH DIAGONAL
124-00212-35	SPACE COMMAND, TRANSMITTER, MBR3447
152-00335	WEDGE, YOKE SPACER, POSITIONER
192-00872	CRYSTAL WINDOW , IR, STEREO, AND COLOR SENTRY
197-00180-01	CUP, CABINET BACK
206-03372	INSTR BOOK, OPERATION GUIDE
A-18681-01	LINE CORD ASSY , WITH YEONHO CONNECTOR
A-18695-02	GND STRAP ASSY , CRT
A-19122	ESCUTCHEON ASSY
046-10555	KNOB ARRAY, PUSH BUTTON, 10 POSITION, STR
194-02535	PAD, BUTTONS
A-18225	KEYBOARD ASSEMBLY, WITH IR, AGUA CHASSIS

A27A74R8

Part#	Description
009-01998	MODULE, MAIN, 27V MTS, GA3 CHASSIS
002-04084-13	CABINET BACK, PRESSED WOOD
012-10810-01	MOLDED PLASTIC , PANEL, JACK PACK, GA CHASSIS
014-12326	CABINET MAIN, TV, WOOD
020-04330-30	COIL, DEGAUSSER

MODEL PARTS

030-01455-09	DECORATIVE ITEM, CABINET HARDWARE
049-01334-02	SPEAKER, OVAL, 3X6.500
050-01699-06	CONNECTOR&CABLE, ASSY, 2.5MM, 5 CONTACT, 2 UP
050-02576-01	CONNECTOR&CABLE, ASSY, 2.5MM, 4 CONTACT, 1 UP
057-09055-39	ESCUTCHEON, CRT
080-02456-04	SPRING, COMPRESSION
124-00212-35	SPACE COMMAND, TRANSMITTER, MBR3447
192-00872	CRYSTAL WINDOW , IR, STEREO, AND COLOR SENTRY
197-00180-01	CUP, CABINET BACK
206-03372	INSTR BOOK, OPERATION GUIDE
A-18588-01	LINE CORD ASSY , WITH YEONHO CONNECTOR
A-18695-02	GND STRAP ASSY , CRT
A-19058	CRT AND YOKE, ASSEMBLY
A-19122	ESCUTCHEON ASSY
046-10555	KNOB ARRAY, PUSH BUTTON, 10 POSITION, STR
194-02535	PAD, BUTTONS
A-18225	KEYBOARD ASSEMBLY, WITH IR, AGUA CHASSIS

A27A76R

Part#	Description
009-01998	MODULE, MAIN, 27V MTS, GA3 CHASSIS
002-04103-02	CABINET BACK
012-10751	METAL STAMPING , STRIKER PLATE
014-11639-20	CABINET REAR, TV, MOLDED PLASTIC
014-12327	CABINET MAIN, TV, WOOD
020-04330-30	COIL, DEGAUSSER
040-00567	HINGE
049-01302-03	SPEAKER, OVAL, 3X5 INCH
049-01334-02	SPEAKER, OVAL, 3X6.500
050-01699-06	CONNECTOR&CABLE, ASSY, 2.5MM, 5 CONTACT, 2 UP
050-02576-01	CONNECTOR&CABLE, ASSY, 2.5MM, 4 CONTACT, 1 UP
057-09055-39	ESCUTCHEON, CRT
095-03797-05	DEFLECTION YOKE
A68AGD01X	VACUUM TUBE, CRT, COLOR, 27 INCH DIAGONAL
110-00687-59	GRILLE CLOTH, RECTANGULAR
124-00212-35	SPACE COMMAND, TRANSMITTER, MBR3447
152-00335	WEDGE, YOKE SPACER, POSITIONER
192-00872	CRYSTAL WINDOW , IR, STEREO, AND COLOR SENTRY
192-00892	GLASS DOOR
206-03372	INSTR BOOK, OPERATION GUIDE
A-18681-01	LINE CORD ASSY , WITH YEONHO CONNECTOR
A-18695-02	GND STRAP ASSY , CRT
A-19128	ESCUTCHEON ASSY
046-10555	KNOB ARRAY, PUSH BUTTON, 10 POSITION, STR
194-02535	PAD, BUTTONS
A-18225	KEYBOARD ASSEMBLY, WITH IR, AGUA CHASSIS

A27A76R8

Part#	Description
009-01998	MODULE, MAIN, 27V MTS, GA3 CHASSIS
002-04103-02	CABINET BACK
012-10751	METAL STAMPING , STRIKER PLATE
014-11639-20	CABINET REAR, TV, MOLDED PLASTIC
014-12327	CABINET MAIN, TV, WOOD
020-04330-30	COIL, DEGAUSSER
040-00567	HINGE
049-01334-02	SPEAKER, OVAL, 3X6.500
050-01699-06	CONNECTOR&CABLE, ASSY, 2.5MM, 5 CONTACT, 2 UP
050-02576-01	CONNECTOR&CABLE, ASSY, 2.5MM, 4 CONTACT, 1 UP
057-09055-39	ESCUTCHEON, CRT

110-00687-59	GRILLE CLOTH, RECTANGULAR
124-00212-35	SPACE COMMAND, TRANSMITTER, MBR3447
192-00872	CRYSTAL WINDOW , IR, STEREO, AND COLOR SENTRY
192-00892	GLASS DOOR
206-03372	INSTR BOOK, OPERATION GUIDE
A-18588-01	LINE CORD ASSY , WITH YEONHO CONNECTOR
A-18695-02	GND STRAP ASSY , CRT
A-19058	CRT AND YOKE, ASSEMBLY
A-19128	ESCUTCHEON ASSY
046-10555	KNOB ARRAY, PUSH BUTTON, 10 POSITION, STR
194-02535	PAD, BUTTONS
A-18225	KEYBOARD ASSEMBLY, WITH IR, AGUA CHASSIS

LGA26A23WM

Part#	Description
009-01996	MODULE, MAIN, 25V MTS, GA3 CHASSIS
012-10571	METAL STAMPING , BRACKET, CRT MOUNTING
012-10858-04	MOLDED PLASTIC , PANEL, JACK PACK, CA CHASSIS
014-12143-02	CABINET TRAY, MOLDED PLASTIC
014-12181-09	CABINET REAR, TV, MOLDED PLASTIC
014-12187-13	CABINET FRONT, TV, MOLDED PLASTIC
020-04330-35	COIL, DEGAUSSER
049-01368-03	SPEAKER, OVAL, 6 X 13 CM
050-01699-03	CONNECTOR&CABLE, ASSY, 2.5 MM, 5 CONTACT, 2 UP
050-02576	CONNECTOR&CABLE, ASSY, 2.5MM, 4 CONTACT, 1 UP
095-04456-03	DEFLECTION YOKE
A63AGD01X	VACUUM TUBE, CRT, COLOR, 25 INCH DIAGONAL
124-00212-35	SPACE COMMAND, TRANSMITTER, MBR3447
152-00335	WEDGE, YOKE SPACER, POSITIONER
192-00858-01	LENS, PRIMARY CONTROLS AND IR
206-03414	INSTR BOOK, OPERATION GUIDE, ZENITH, SPANISH
A-07690-06	MAGNET ASSEMBLY, STATIC CONVERGENCE AND PURITY
A-14323	BALUN ASSEMBLY
A-18588-01	LINE CORD ASSY , WITH YEONHO CONNECTOR
A-18695-10	GND STRAP ASSY , CRT
046-10554	KNOB ARRAY, PUSH BUTTON, 10 POSITIONS
194-02535	PAD, BUTTONS
A-18232	KEYBOARD ASSEMBLY, WITH IR RECEIVER

LGA26A23WM6

Part#	Description
009-01996	MODULE, MAIN, 25V MTS, GA3 CHASSIS
012-10571	METAL STAMPING , BRACKET, CRT MOUNTING
012-10858-01	MOLDED PLASTIC , PANEL, JACK PACK, GA3 CHASSIS
014-12143-02	CABINET TRAY, MOLDED PLASTIC
014-12181-09	CABINET REAR, TV, MOLDED PLASTIC
014-12187-13	CABINET FRONT, TV, MOLDED PLASTIC
050-01699-03	CONNECTOR&CABLE, ASSY, 2.5 MM, 5 CONTACT, 2 UP
050-02576	CONNECTOR&CABLE, ASSY, 2.5MM, 4 CONTACT, 1 UP
095-04571	DEFLECTION YOKE
A63AHC26X	VACUUM TUBE, CRT, COLOR, 25 INCH DIAGONAL
124-00212-35	SPACE COMMAND, TRANSMITTER, MBR3447
192-00858-01	LENS, PRIMARY CONTROLS AND IR
206-03414	INSTR BOOK, OPERATION GUIDE, ZENITH, SPANISH
A-14323	BALUN ASSEMBLY
A-18588-01	LINE CORD ASSY , WITH YEONHO CONNECTOR
A-18695-10	GND STRAP ASSY , CRT
046-10554	KNOB ARRAY, PUSH BUTTON, 10 POSITIONS
194-02535	PAD, BUTTONS

MODEL PARTS

A-18232 KEYBOARD ASSEMBLY, WITH IR RECEIVER

LGA26A23WM7

Part#	Description
009-02041	MODULE, MAIN, 25V MTS, GA3 CHASSIS
012-10832	METAL STAMPING , BRACKET, CRT MOUNTING
012-10832-01	METAL STAMPING , BRACKET, CRT MOUNTING
012-10858-04	MOLDED PLASTIC , PANEL, JACK PACK, CA CHASSIS
014-12143-02	CABINET TRAY, MOLDED PLASTIC
014-12181-09	CABINET REAR, TV, MOLDED PLASTIC
014-12187-13	CABINET FRONT, TV, MOLDED PLASTIC
020-04330-35	COIL, DEGAUSSER
049-01368-03	SPEAKER, OVAL, 6 X 13 CM
050-01699-03	CONNECTOR&CABLE, ASSY, 2.5 MM, 5 CONTACT, 2 UP
050-02576	CONNECTOR&CABLE, ASSY, 2.5MM, 4 CONTACT, 1 UP
095-04456-05	DEFLECTION YOKE, 25V HIBI COMERCIAL
A63AFW36X	VACUUM TUBE, CRT, COLOR, 25 INCH DIAGONAL
124-00212-35	SPACE COMMAND, TRANSMITTER, MBR3447
152-00335	WEDGE, YOKE SPACER,POSITIONER
192-00858-01	LENS, PRIMARY CONTROLS AND IR
206-03414	INSTR BOOK, OPERATION GUIDE, ZENITH, SPANISH
A-07690-06	MAGNET ASSEMBLY, STATIC CONVERGENCE AND PURITY
A-14323	BALUN ASSEMBLY
A-18588-01	LINE CORD ASSY , WITH YEONHO CONNECTOR
A-18695-02	GND STRAP ASSY , CRT
046-10554	KNOB ARRAY, PUSH BUTTON, 10 POSITIONS
194-02535	PAD, BUTTONS
A-18232	KEYBOARD ASSEMBLY, WITH IR RECEIVER

LGA26A23WM74

Part#	Description
009-02041	MODULE, MAIN, 25V MTS, GA3 CHASSIS
012-10832	METAL STAMPING , BRACKET, CRT MOUNTING
012-10832-01	METAL STAMPING , BRACKET, CRT MOUNTING
012-10858-04	MOLDED PLASTIC , PANEL, JACK PACK, CA CHASSIS
014-12143-02	CABINET TRAY, MOLDED PLASTIC
014-12181-09	CABINET REAR, TV, MOLDED PLASTIC
014-12187-13	CABINET FRONT, TV, MOLDED PLASTIC
020-04330-35	COIL, DEGAUSSER
049-01368-03	SPEAKER, OVAL, 6 X 13 CM
050-01699-03	CONNECTOR&CABLE, ASSY, 2.5 MM, 5 CONTACT, 2 UP
050-02576	CONNECTOR&CABLE, ASSY, 2.5MM, 4 CONTACT, 1 UP
095-04456-05	DEFLECTION YOKE, 25V HIBI COMERCIAL
A63AFW36X	VACUUM TUBE, CRT, COLOR, 25 INCH DIAGONAL
124-00212-35	SPACE COMMAND, TRANSMITTER, MBR3447
152-00335	WEDGE, YOKE SPACER,POSITIONER
192-00858-01	LENS, PRIMARY CONTROLS AND IR
206-03414	INSTR BOOK, OPERATION GUIDE, ZENITH, SPANISH
A-07690-06	MAGNET ASSEMBLY, STATIC CONVERGENCE AND PURITY
A-14323	BALUN ASSEMBLY
A-18681-01	LINE CORD ASSY , WITH YEONHO CONNECTOR
A-18695-02	GND STRAP ASSY , CRT
046-10554	KNOB ARRAY, PUSH BUTTON, 10 POSITIONS
194-02535	PAD, BUTTONS
A-18232	KEYBOARD ASSEMBLY, WITH IR RECEIVER

LGA26A23WM8

Part#	Description
-------	-------------

009-02041	MODULE, MAIN, 25V MTS, GA3 CHASSIS
012-10832	METAL STAMPING , BRACKET, CRT MOUNTING
012-10832-01	METAL STAMPING , BRACKET, CRT MOUNTING
012-10858-04	MOLDED PLASTIC , PANEL, JACK PACK, CA CHASSIS
014-12143-02	CABINET TRAY, MOLDED PLASTIC
014-12181-09	CABINET REAR, TV, MOLDED PLASTIC
014-12187-13	CABINET FRONT, TV, MOLDED PLASTIC
020-04330-35	COIL, DEGAUSSER
049-01368-03	SPEAKER, OVAL, 6 X 13 CM
050-01699-03	CONNECTOR&CABLE, ASSY, 2.5 MM, 5 CONTACT, 2 UP
050-02576	CONNECTOR&CABLE, ASSY, 2.5MM, 4 CONTACT, 1 UP
095-04531	DEFLECTION YOKE
A63AFW36X	VACUUM TUBE, CRT, COLOR, 25 INCH DIAGONAL
124-00212-35	SPACE COMMAND, TRANSMITTER, MBR3447
152-00335	WEDGE, YOKE SPACER,POSITIONER
192-00858-01	LENS, PRIMARY CONTROLS AND IR
206-03414	INSTR BOOK, OPERATION GUIDE, ZENITH, SPANISH
A-07690-06	MAGNET ASSEMBLY, STATIC CONVERGENCE AND PURITY
A-14323	BALUN ASSEMBLY
A-18588-01	LINE CORD ASSY , WITH YEONHO CONNECTOR
A-18695-02	GND STRAP ASSY , CRT
046-10554	KNOB ARRAY, PUSH BUTTON, 10 POSITIONS
194-02535	PAD, BUTTONS
A-18232	KEYBOARD ASSEMBLY, WITH IR RECEIVER

LGA26A23WM9

Part#	Description
009-01996	MODULE, MAIN, 25V MTS, GA3 CHASSIS
012-10571	METAL STAMPING , BRACKET, CRT MOUNTING
012-10858-04	MOLDED PLASTIC , PANEL, JACK PACK, CA CHASSIS
014-12143-02	CABINET TRAY, MOLDED PLASTIC
014-12181-09	CABINET REAR, TV, MOLDED PLASTIC
014-12187-13	CABINET FRONT, TV, MOLDED PLASTIC
020-04330-35	COIL, DEGAUSSER
049-01368-03	SPEAKER, OVAL, 6 X 13 CM
050-01699-03	CONNECTOR&CABLE, ASSY, 2.5 MM, 5 CONTACT, 2 UP
050-02576	CONNECTOR&CABLE, ASSY, 2.5MM, 4 CONTACT, 1 UP
095-04456-03	DEFLECTION YOKE
A63AGD01X	VACUUM TUBE, CRT, COLOR, 25 INCH DIAGONAL
124-00212-35	SPACE COMMAND, TRANSMITTER, MBR3447
152-00335	WEDGE, YOKE SPACER,POSITIONER
192-00858-01	LENS, PRIMARY CONTROLS AND IR
206-03414	INSTR BOOK, OPERATION GUIDE, ZENITH, SPANISH
A-07690-06	MAGNET ASSEMBLY, STATIC CONVERGENCE AND PURITY
A-14323	BALUN ASSEMBLY
A-18588-01	LINE CORD ASSY , WITH YEONHO CONNECTOR
A-18695-10	GND STRAP ASSY , CRT
046-10554	KNOB ARRAY, PUSH BUTTON, 10 POSITIONS
194-02535	PAD, BUTTONS
A-18232	KEYBOARD ASSEMBLY, WITH IR RECEIVER

LGA29A23WM

Part#	Description
009-01997	MODULE, MAIN, WITH MTS, 27V GA3 CHASSIS
012-10858-04	MOLDED PLASTIC , PANEL, JACK PACK, CA CHASSIS
014-12281-04	CABINET FRONT, TV, MOLDED PLASTIC
014-12282-04	CABINET REAR, TV, MOLDED PLASTIC
020-04330-30	COIL, DEGAUSSER

MODEL PARTS

049-01368-03	SPEAKER, OVAL, 6 X 13 CM
050-01699-03	CONNECTOR&CABLE, ASSY, 2.5 MM, 5 CONTACT, 2 UP
050-02576	CONNECTOR&CABLE, ASSY, 2.5MM, 4 CONTACT, 1 UP
095-03797-05	DEFLECTION YOKE
A68AGD02X	VACUUM TUBE, CRT, COLOR, 27 INCH DIAGONAL
124-00212-35	SPACE COMMAND, TRANSMITTER, MBR3447
152-00335	WEDGE, YOKE SPACER, POSITIONER
192-00912	LENS, PRIMARY CONTROLS AND IR
206-03414	INSTR BOOK, OPERATION GUIDE, ZENITH, SPANISH
A-14323	BALUN ASSEMBLY
A-18588-01	LINE CORD ASSY , WITH YEONHO CONNECTOR
A-18695-02	GND STRAP ASSY , CRT
046-10588	KNOB ARRAY, PUSH BUTTON, 6 POSITION
194-02663	PAD, BUTTONS
A-18769	KEYBOARD ASSEMBLY, 6 BUTTON

LGA29A23WM4

Part#	Description
009-01997	MODULE, MAIN, WITH MTS, 27V GA3 CHASSIS
012-10858-04	MOLDED PLASTIC , PANEL, JACK PACK, CA CHASSIS
014-12281-06	CABINET FRONT, TV, MOLDED PLASTIC
014-12282-06	CABINET REAR, TV, MOLDED PLASTIC
020-04330-30	COIL, DEGAUSSER
049-01368-03	SPEAKER, OVAL, 6 X 13 CM
050-01699-03	CONNECTOR&CABLE, ASSY, 2.5 MM, 5 CONTACT, 2 UP
050-02576	CONNECTOR&CABLE, ASSY, 2.5MM, 4 CONTACT, 1 UP
095-03797-05	DEFLECTION YOKE
A68AGD02X	VACUUM TUBE, CRT, COLOR, 27 INCH DIAGONAL
124-00212-35	SPACE COMMAND, TRANSMITTER, MBR3447
152-00335	WEDGE, YOKE SPACER, POSITIONER
192-00912	LENS, PRIMARY CONTROLS AND IR
206-03414	INSTR BOOK, OPERATION GUIDE, ZENITH, SPANISH
A-14323	BALUN ASSEMBLY
A-18681-01	LINE CORD ASSY , WITH YEONHO CONNECTOR
A-18695-02	GND STRAP ASSY , CRT
046-10588	KNOB ARRAY, PUSH BUTTON, 6 POSITION
194-02663	PAD, BUTTONS
A-18769	KEYBOARD ASSEMBLY, 6 BUTTON

LGA29A23WM8

Part#	Description
009-01997-01	MODULE, MAIN, WITH MTS, 27V GA3 CHASSIS
012-10858-04	MOLDED PLASTIC , PANEL, JACK PACK, CA CHASSIS
014-12281-04	CABINET FRONT, TV, MOLDED PLASTIC
014-12282-04	CABINET REAR, TV, MOLDED PLASTIC
020-04330-30	COIL, DEGAUSSER
049-01368-03	SPEAKER, OVAL, 6 X 13 CM
050-01699-03	CONNECTOR&CABLE, ASSY, 2.5 MM, 5 CONTACT, 2 UP
050-02361	CONNECTOR AND, CABLE ASSEMBLY, 35V CTV YOKE
050-02576	CONNECTOR&CABLE, ASSY, 2.5MM, 4 CONTACT, 1 UP
124-00212-35	SPACE COMMAND, TRANSMITTER, MBR3447
192-00912	LENS, PRIMARY CONTROLS AND IR
206-03414	INSTR BOOK, OPERATION GUIDE, ZENITH, SPANISH
A-14323	BALUN ASSEMBLY
A-18588-01	LINE CORD ASSY , WITH YEONHO CONNECTOR
A-18695-02	GND STRAP ASSY , CRT
A-19058-01	CRT AND YOKE, ASSEMBLY
046-10588	KNOB ARRAY, PUSH BUTTON, 6 POSITION
194-02663	PAD, BUTTONS
A-18769	KEYBOARD ASSEMBLY, 6 BUTTON

LGA29A23WM84

Part#	Description
009-01997-01	MODULE, MAIN, WITH MTS, 27V GA3 CHASSIS
012-10858-04	MOLDED PLASTIC , PANEL, JACK PACK, CA CHASSIS
014-12281-06	CABINET FRONT, TV, MOLDED PLASTIC
014-12282-06	CABINET REAR, TV, MOLDED PLASTIC
020-04330-30	COIL, DEGAUSSER
049-01368-03	SPEAKER, OVAL, 6 X 13 CM
050-01699-03	CONNECTOR&CABLE, ASSY, 2.5 MM, 5 CONTACT, 2 UP
050-02361	CONNECTOR AND, CABLE ASSEMBLY, 35V CTV YOKE
050-02576	CONNECTOR&CABLE, ASSY, 2.5MM, 4 CONTACT, 1 UP
124-00212-35	SPACE COMMAND, TRANSMITTER, MBR3447
192-00912	LENS, PRIMARY CONTROLS AND IR
206-03414	INSTR BOOK, OPERATION GUIDE, ZENITH, SPANISH
A-14323	BALUN ASSEMBLY
A-18681-01	LINE CORD ASSY , WITH YEONHO CONNECTOR
A-18695-02	GND STRAP ASSY , CRT
A-19058-01	CRT AND YOKE, ASSEMBLY
046-10588	KNOB ARRAY, PUSH BUTTON, 6 POSITION
194-02663	PAD, BUTTONS
A-18769	KEYBOARD ASSEMBLY, 6 BUTTON

GA1 MODULE PARTS LIST

A 9-1869 B 9-1869-01 C 9-1870 D 9-1870-01 E 9-1871 F 9-1871-01 G 9-1950 H 9-1950-01
I 9-1990 J 9-1990-01 K 9-1991 L 9-1991-01 M 9-1992 N 9-1992-01 O 9-1993 P 9-1993-01

NOTE: This list will enable you to determine the parts used on each Model, Chassis, or Assembly.

RC	REF	PART#	DESCRIPTION
ABCDEFHIJKLMN	3T8	058-00643-02	PLUG, MULTIPRONG, 2 POSITION
ABCDEFHIJKLMN	3Y3	058-00643-04	PLUG, MULTIPRONG, 4 POSITION
OP	4G9	058-00526-05	PLUG, 0.098P 5 CONTACT/
OP	9S4	058-00526-04	PLUG, 0.098P 4 CONTACT/
ABCDEFHIJKLMN	ANT0001	A-18578	ISOLATOR ASSY, SHIELDED BOX/
ABIJ	C0801	022-08309-12A	CAP, 100 MFD 20% 16V, ELECTRO
ABIJ	C0802	022-08309-15A	CAP, 470 MFD 20% 16V, ELECTRO
ABIJ	C0803	022-08049-24A	CAP, 0.10 MFD 10% 50V, POLYESTER
ABIJ	C0806M	022-08367-08A	CAP, 1,000 PFD 20% 50V, CERAMIC CHIP
ABIJ	C0820	022-08310-16	CAP, 1000 MFD 20% 25V, ELECTRO
CDEFGHKLMNOP	C0820	022-08310-17	CAP, 2200 MFD 20% 25V, ELECTRO
ABCDEFHIJKLMN	C0821M	022-08369-20A	CAP, 10,000 PFD 20% 25V, CERAMIC CHIP
CDEFGHKLMNOP	C0830	022-08312-08A	CAP, 10 MFD 20% 50V, ELECTRO
CDEFGHKLMNOP	C0831	022-08310-11A	CAP, 47 MFD 20% 25V, ELECTRO
CDEFGHKLMNOP	C0832	022-08049-24A	CAP, 0.10 MFD 10% 50V, POLYESTER
CDEFGHKLMNOP	C0833	022-08309-14A	CAP, 330 MFD 20% 16V, ELECTRO
CDEFKLMN	C0850	022-08312-08A	CAP, 10 MFD 20% 50V, ELECTRO
CDEFKLMN	C0851	022-08310-11A	CAP, 47 MFD 20% 25V, ELECTRO
CDEFKLMN	C0852	022-08049-24A	CAP, 0.10 MFD 10% 50V, POLYESTER
CDEFKLMN	C0853	022-08309-14A	CAP, 330 MFD 20% 16V, ELECTRO
ABIJ	C1202M	022-08366-16A	CAP, 4,700 PFD 10% 50V, CERAMIC CHIP
ABCDEFHIJKLMN	C1206M	022-08352-24A	CAP, 33 PFD 5% 50V, CERAMIC CHIP
ABCDEFIJKLMN	C1208	022-08492-01A	CAP, 1 MFD 20% 50V, NONPLZD ELECTRO
ABCDEFIJKLMN	C1211	022-08312-07A	CAP, 4.7 MFD 20% 50V, ELECTRO
GHOP	C1211	022-08492-01A	CAP, 1 MFD 20% 50V, NONPLZD ELECTRO
ABCDEFHIJKLMN	C1212M	022-08352-28A	CAP, 47 PFD 5% 50V, CERAMIC CHIP
ABCDEFHIJKLMN	C1213M	022-08352-38A	CAP, 120 PFD 5% 50V, CERAMIC CHIP
ABCDEFHIJKLMN	C1215M	022-08369-20A	CAP, 10,000 PFD 20% 25V, CERAMIC CHIP
ABCDEFHIJKLMN	C1216M	022-08369-20A	CAP, 10,000 PFD 20% 25V, CERAMIC CHIP
ABCDEFHIJKLMN	C1217	022-08309-12A	CAP, 100 MFD 20% 16V, ELECTRO
ABCDEFHIJKLMN	C1218M	022-08369-20A	CAP, 10,000 PFD 20% 25V, CERAMIC CHIP
ABCDEFHIJKLMN	C1219M	022-08369-20A	CAP, 10,000 PFD 20% 25V, CERAMIC CHIP
ABCDEFHIJKLMN	C1220	022-08309-13A	CAP, 220 MFD 20% 16V, ELECTRO
ABCDEFHIJKLMN	C1221M	022-08367-08A	CAP, 1,000 PFD 20% 50V, CERAMIC CHIP
ABCDEFHIJKLMN	C1222	022-08049-24A	CAP, 0.10 MFD 10% 50V, POLYESTER
ABCDEFHIJKLMN	C1223M	022-08369-20A	CAP, 10,000 PFD 20% 25V, CERAMIC CHIP
ABCDEFHIJKLMN	C1224M	022-08367-08A	CAP, 1,000 PFD 20% 50V, CERAMIC CHIP
ABCDEFHIJKLMN	C1225M	022-08369-20A	CAP, 10,000 PFD 20% 25V, CERAMIC CHIP
ABCDEFHIJKLMN	C1226M	022-08369-20A	CAP, 10,000 PFD 20% 25V, CERAMIC CHIP
ABCDEFHIJKLMN	C1227M	022-08367-08A	CAP, 1,000 PFD 20% 50V, CERAMIC CHIP
ABCDEFHIJKLMN	C1228M	022-08367-08A	CAP, 1,000 PFD 20% 50V, CERAMIC CHIP
ABCDEFHIJKLMN	C1229	022-08312-03A	CAP, 0.47 MFD 20% 50V, ELECTRO
ABCDEFHIJKLMN	C1231M	022-08367-08A	CAP, 1,000 PFD 20% 50V, CERAMIC CHIP
ABCDEFHIJKLMN	C1232	022-08312-03A	CAP, 0.47 MFD 20% 50V, ELECTRO
ABCDEFHIJKLMN	C1233	022-08308-15A	CAP, 470 MFD 20% 10V, ELECTRO
ABCDEFHIJKLMN	C1234M	022-08367-08A	CAP, 1,000 PFD 20% 50V, CERAMIC CHIP
ABCDEFHIJKLMN	C1235	022-08312-03A	CAP, 0.47 MFD 20% 50V, ELECTRO
ABCDEFHIJKLMN	C1236M	022-08371-24A	CAP, 22,000 PFD 20% 16V, CERAMIC CHIP
CDKL	C1401M	022-08366-16A	CAP, 4,700 PFD 10% 50V, CERAMIC CHIP
CDKL	C1403	022-08227-15A	CAP, 0.22 MFD 5% 50V, POLYESTER
CDKL	C1404	022-08312-04A	CAP, 1 MFD 20% 50V, ELECTRO
CDKL	C1409	022-08310-11A	CAP, 47 MFD 20% 25V, ELECTRO
CDKL	C1410	022-08312-04A	CAP, 1 MFD 20% 50V, ELECTRO
CDKL	C1411	022-08049-24A	CAP, 0.10 MFD 10% 50V, POLYESTER
CDKL	C1412M	022-08371-24A	CAP, 22,000 PFD 20% 16V, CERAMIC CHIP
CDKL	C1415	022-08312-05A	CAP, 2.2 MFD 20% 50V, ELECTRO
CDKL	C1416	022-08312-08A	CAP, 10 MFD 20% 50V, ELECTRO
CDKL	C1417	022-08049-24A	CAP, 0.10 MFD 10% 50V, POLYESTER
CDKL	C1418M	022-08366-13A	CAP, 2,700 PFD 10% 50V, CERAMIC CHIP
CDKL	C1420M	022-08371-24A	CAP, 22,000 PFD 20% 16V, CERAMIC CHIP
CDKL	C1423	022-08312-04A	CAP, 1 MFD 20% 50V, ELECTRO
CDEFKLMN	C1432	022-08049-08A	CAP, 0.0047 MFD 10% 50V, POLYESTER
CDEFGHKLMNOP	C1433	022-08049-08A	CAP, 0.0047 MFD 10% 50V, POLYESTER

RC	REF	PART#	DESCRIPTION
CDEFKLMN	C1450	022-08312-04A	CAP, 1 MFD 20% 50V, ELECTRO
CDEFGHKLMNOP	C1451	022-08312-04A	CAP, 1 MFD 20% 50V, ELECTRO
CDEFKLMN	C1490	022-08312-09A	CAP, 22 MFD 20% 50V, ELECTRO
ABCDEFHIJKLMN	C2102	022-08312-07A	CAP, 4.7 MFD 20% 50V, ELECTRO
ABCDEFHIJKLMN	C2103M	022-08352-48A	CAP, 330 PFD 5% 50V, CERAMIC CHIP
ABCDEFHIJKLMN	C2104	022-08049-24A	CAP, 0.10 MFD 10% 50V, POLYESTER
ABCDEFHIJKLMN	C2105	022-08312-06A	CAP, 3.3 MFD 20% 50V, ELECTRO
ABCDEFHIJKLMN	C2107M	022-08367-08A	CAP, 1,000 PFD 20% 50V, CERAMIC CHIP
ABCDEFHIJKLMN	C2202M	022-08352-14A	CAP, 12 PFD 5% 50V, CERAMIC CHIP
ABCDEFHIJKLMN	C2203	022-08312A	CAP, 0.1 MFD 20% 50V, ELECTRO
ABCDEFHIJKLMN	C2204	022-08312A	CAP, 0.1 MFD 20% 50V, ELECTRO
ABCDEFHIJKLMN	C2205	022-08312A	CAP, 0.1 MFD 20% 50V, ELECTRO
ABCDEFHIJKLMN	C2206	022-08227-23A	CAP, 1 MFD 5% 50V, POLYESTER
ABCDEFHIJKLMN	C2207M	022-08369-20A	CAP, 10,000 PFD 20% 25V, CERAMIC CHIP
ABCDEFHIJKLMN	C2208	022-08308-15A	CAP, 470 MFD 20% 10V, ELECTRO
ABCDEFHIJKLMN	C2209M	022-08371-24A	CAP, 22,000 PFD 20% 16V, CERAMIC CHIP
ABCDEFHIJKLMN	C2211	022-08312-05A	CAP, 2.2 MFD 20% 50V, ELECTRO
ABCDEFHIJKLMN	C2212	022-08312A	CAP, 0.1 MFD 20% 50V, ELECTRO
ABCDEFHIJKLMN	C2215	022-08312-04A	CAP, 1 MFD 20% 50V, ELECTRO
ABCDEFHIJKLMN	C2216	022-08312-08A	CAP, 10 MFD 20% 50V, ELECTRO
ABCDGHIJKLOP	C2217	022-08312-04A	CAP, 1 MFD 20% 50V, ELECTRO
EFMN	C2217	022-08312A	CAP, 0.1 MFD 20% 50V, ELECTRO
ABCDGHIJKLOP	C2218	022-08312-04A	CAP, 1 MFD 20% 50V, ELECTRO
EFMN	C2218	022-08312A	CAP, 0.1 MFD 20% 50V, ELECTRO
ABCDEFHIJKLMN	C2219	022-08312-04A	CAP, 1 MFD 20% 50V, ELECTRO
ABCDEFHIJKLMN	C2220M	022-08369-20A	CAP, 10,000 PFD 20% 25V, CERAMIC CHIP
ABCDEFHIJKLMN	C2225M	022-08352-42A	CAP, 180 PFD 5% 50V, CERAMIC CHIP
EFGHMNO	C2226	022-08312-04A	CAP, 1 MFD 20% 50V, ELECTRO
ABCDEFHIJKLMN	C2227	022-08312-04A	CAP, 1 MFD 20% 50V, ELECTRO
ABCDIJKL	C2230M	022-08369-20A	CAP, 10,000 PFD 20% 25V, CERAMIC CHIP
ABCDEFHIJKLMN	C2234M	022-08352-38A	CAP, 120 PFD 5% 50V, CERAMIC CHIP
ABCDEFHIJKLMN	C2237M	022-08367-08A	CAP, 1,000 PFD 20% 50V, CERAMIC CHIP
ABCDEFHIJKLMN	C2240M	022-08352-38A	CAP, 120 PFD 5% 50V, CERAMIC CHIP
ABCDEFHIJKLMN	C2241M	022-08352-38A	CAP, 120 PFD 5% 50V, CERAMIC CHIP
ABCDEFHIJKLMN	C2250M	022-08352-31A	CAP, 62 PFD 5% 50V, CERAMIC CHIP
ABCDEFHIJKLMN	C3202	022-07786-11C	CAP, 560 PFD 10% 500V, CERAMIC DISC
ABCDEFHIJKLMN	C3203	022-08315-05A	CAP, 2.2 MFD 20% 160V, ELECTRO
ABCDEFHIJKLMN	C3205	022-08229-21	CAP, 0.0075 MFD 3% 1600VDC, POLYPROP
IJKLMNO	C3206	022-08386-01	CAP, 270 PFD 10% 2000V, CERAMIC DISC
ABCDEFHIJKLMN	C3207	022-08317-08	CAP, 10 MFD 20% 250V, ELECTRO
ABCDEFHIJKLMN	C3208	022-07786-11C	CAP, 560 PFD 10% 500V, CERAMIC DISC
ABCDEFHIJKLMN	C3209	022-07786-11C	CAP, 560 PFD 10% 500V, CERAMIC DISC
ABCDEFHIJKLMN	C3210	022-07811A	CAP, 1000 PFD 10% 1000V, CERAMIC DISC
ABCDEFHIJKLMN	C3211	022-07811A	CAP, 1000 PFD 10% 1000V, CERAMIC DISC
ABCDEFHIJKLMN	C3214	022-07774-16	CAP, 0.022MFD 10% 100V, POLYESTER
ABCDEFHIJKLMN	C3216	022-08315-05A	CAP, 2.2 MFD 20% 160V, ELECTRO
ABCDEFHIJKLMN	C3217	022-07876-19	CAP, 0.39 MFD 5% 250V, POLYESTER
ABCDEFHIJKLMN	C3218	022-08312-03A	CAP, 0.47 MFD 20% 50V, ELECTRO
ABCDEFHIJKLMN	C3219	022-08049-24A	CAP, 0.10 MFD 10% 50V, POLYESTER
ABCDEFHIJKLMN	C3220	022-08312-08A	CAP, 10 MFD 20% 50V, ELECTRO
ABCDEFHIJKLMN	C3221	022-07811A	CAP, 1000 PFD 10% 1000V, CERAMIC DISC
ABCDEFHIJKLMN	C3222	022-08312-05A	CAP, 2.2 MFD 20% 50V, ELECTRO
ABCDEFHIJKLMN	C5100	022-08318-04A	CAP, 1 MFD 20% 350V, ELECTRO
ABCDEFHIJKLMN	C5101M	022-08352-48A	CAP, 330 PFD 5% 50V, CERAMIC CHIP
ABCDEFHIJKLMN	C5102M	022-08352-48A	CAP, 330 PFD 5% 50V, CERAMIC CHIP
ABCDEFHIJKLMN	C5103M	022-08352-48A	CAP, 330 PFD 5% 50V, CERAMIC CHIP
ABCDEFHIJKLMN	C5104	022-07523-01B	CAP, 0.01 MFD +80 % & -20 % 2000V, CERAMIC DISC
ABCDEFHIJKLMN	C5105	022-07773-08	CAP, 0.0047 MFD 5% 100V, POLYESTER
ABCDEFHIJKLMN	C6001M	022-08352-38A	CAP, 120 PFD 5% 50V, CERAMIC CHIP
ABCDEFHIJKLMN	C6002M	022-08364-52A	CAP, 470 PFD 5% 50V, CERAMIC CHIP
ABCDEFHIJKLMN	C6003M	022-08364-52A	CAP, 470 PFD 5% 50V, CERAMIC CHIP
ABCDEFHIJKLMN	C6004	022-08312-07A	CAP, 4.7 MFD 20% 50V, ELECTRO
ABCDEFHIJKLMN	C6005M	022-08366A	CAP, 220 PFD 10% 50V, CERAMIC CHIP



Critical safety components are identified by the letter "X" in their component designators and are shaded. Replace only with part numbers specified.

GA1 MODULE PARTS LIST

A 9-1869 **B** 9-1869-01 **C** 9-1870 **D** 9-1870-01 **E** 9-1871 **F** 9-1871-01 **G** 9-1950 **H** 9-1950-01
I 9-1990 **J** 9-1990-01 **K** 9-1991 **L** 9-1991-01 **M** 9-1992 **N** 9-1992-01 **O** 9-1993 **P** 9-1993-01

NOTE: This list will enable you to determine the parts used on each Model, Chassis, or Assembly.

RC	REF	PART#	DESCRIPTION
ABCDEFGHIJKLMN	C6006	022-08312-04A	CAP, 1 MFD 20% 50V, ELECTRO
ABCDEFGHIJKLMN	C6007M	022-08367-08A	CAP, 1,000 PFD 20% 50V, CERAMIC CHIP
ABCDEFGHIJKLMN	C6008M	022-08366A	CAP, 220 PFD 10% 50V, CERAMIC CHIP
ABCDEFGHIJKLMN	C6009	022-08049-24A	CAP, 0.10 MFD 10% 50V, POLYESTER
ABCDEFGHIJKLMN	C6010M	022-08352-19A	CAP, 20 PFD 5% 50V, CERAMIC CHIP
ABCDEFGHIJKLMN	C6011M	022-08352-19A	CAP, 20 PFD 5% 50V, CERAMIC CHIP
ABCDEFGHIJKLMN	C6012M	022-08369-20A	CAP, 10,000 PFD 20% 25V, CERAMIC CHIP
ABCDEFGHIJKLMN	C6014M	022-08352-22A	CAP, 27 PFD 5% 50V, CERAMIC CHIP
ABCDEFGHIJKLMN	C6015M	022-08352-22A	CAP, 27 PFD 5% 50V, CERAMIC CHIP
ABCDEFGHIJKLMN	C6016	022-08312-05A	CAP, 2.2 MFD 20% 50V, ELECTRO
ABCDEFGHIJKLMN	C6017	022-08049-24A	CAP, 0.10 MFD 10% 50V, POLYESTER
ABCDEFGHIJKLMN	C6018M	022-08367-08A	CAP, 1,000 PFD 20% 50V, CERAMIC CHIP
ABCDEFGHIJKLMN	C6019M	022-08369-20A	CAP, 180 PFD 5% 50V, CERAMIC CHIP
ABCDEFGHIJKLMN	C6020	022-08312-07A	CAP, 4.7 MFD 20% 50V, ELECTRO
ABCDEFGHIJKLMN	C6021M	022-08369-20A	CAP, 10,000 PFD 20% 25V, CERAMIC CHIP
CDEFGHLMNOP	C6022	022-08312-07A	CAP, 4.7 MFD 20% 50V, ELECTRO
ABCDEFGHIJKLMN	C6023M	022-08352-36A	CAP, 100 PFD 5% 50V, CERAMIC CHIP
ABCDEFGHIJKLMN	C6024M	022-08352-36A	CAP, 100 PFD 5% 50V, CERAMIC CHIP
ABCDEFGHIJKLMN	C6025M	022-08352-36A	CAP, 100 PFD 5% 50V, CERAMIC CHIP
ABCDEFGHIJKLMN	C6026M	022-08369-20A	CAP, 10,000 PFD 20% 25V, CERAMIC CHIP
ABCDEFGHIJKLMN	C6028	022-08312-07A	CAP, 4.7 MFD 20% 50V, ELECTRO
ABCDEFGHIJKLMN	C6029M	022-08369-20A	CAP, 10,000 PFD 20% 25V, CERAMIC CHIP
ABCDEFGHIJKLMN	C6030	022-08309-12A	CAP, 100 MFD 20% 16V, ELECTRO
ABCDEFGHIJKLMN	C6031M	022-08366-16A	CAP, 4,700 PFD 10% 50V, CERAMIC CHIP
ABCDEFGHIJKLMN	C6032	022-08312-08A	CAP, 10 MFD 20% 50V, ELECTRO
ABCDEFGHIJKLMN	C6033M	022-08352-36A	CAP, 100 PFD 5% 50V, CERAMIC CHIP
ABCDEFGHIJKLMN	C6035M	022-08352-38A	CAP, 47 PFD 5% 50V, CERAMIC CHIP
ABCDEFGHIJKLMN	C6036	022-08257-04A	CAP, 220 PFD 10% 50V, CERAMIC DISC
ABCDEFGHIJKLMN	C6040M	022-08364-52A	CAP, 470 PFD 5% 50V, CERAMIC CHIP
ABCDEFGHIJKLMN	C6041M	022-08364-52A	CAP, 470 PFD 5% 50V, CERAMIC CHIP
ABCDEFGHIJKLMN	C6042M	022-08369-20A	CAP, 10,000 PFD 20% 25V, CERAMIC CHIP
ABCDEFGHIJKLMN	C6043M	022-08369-20A	CAP, 10,000 PFD 20% 25V, CERAMIC CHIP
ABCDEFGHIJKLMN	C6044M	022-08364-52A	CAP, 470 PFD 5% 50V, CERAMIC CHIP
ABCDEFGHIJKLMN	C6045M	022-08364-52A	CAP, 470 PFD 5% 50V, CERAMIC CHIP
ABCDEFGHIJKLMN	C6046M	022-08364-52A	CAP, 470 PFD 5% 50V, CERAMIC CHIP
ABCDEFGHIJKLMN	C6047M	022-08352-36A	CAP, 100 PFD 5% 50V, CERAMIC CHIP
ABCDEFGHIJKLMN	C6048M	022-08352-36A	CAP, 100 PFD 5% 50V, CERAMIC CHIP
ABCDEFGHIJKLMN	C6049M	022-08352-36A	CAP, 100 PFD 5% 50V, CERAMIC CHIP
ABCDEFGHIJKLMN	C6050M	022-08352-36A	CAP, 100 PFD 5% 50V, CERAMIC CHIP
ABCDEFGHIJKLMN	C6051M	022-08364-52A	CAP, 470 PFD 5% 50V, CERAMIC CHIP
ABCDEFGHIJKLMN	C6052M	022-08366A	CAP, 220 PFD 10% 50V, CERAMIC CHIP
ABCDEFGHIJKLMN	C6053M	022-08366A	CAP, 220 PFD 10% 50V, CERAMIC CHIP
ABCDEFGHIJKLMN	C6054M	022-08352-38A	CAP, 120 PFD 5% 50V, CERAMIC CHIP
ABCDEFGHIJKLMN	C6055M	022-08352-38A	CAP, 120 PFD 5% 50V, CERAMIC CHIP
ABCDEFGHIJKLMN	C6056M	022-08369-20A	CAP, 10,000 PFD 20% 25V, CERAMIC CHIP
EFGHMNP	C9701	022-08309-15A	CAP, 470 MFD 20% 16V, ELECTRO
EFMN	C9703	022-08312-03A	CAP, 0.47 MFD 20% 50V, ELECTRO
EFGHMNP	C9704	022-08309-12A	CAP, 100 MFD 20% 16V, ELECTRO
EFMN	C9705	022-08492-01A	CAP, 1 MFD 20% 50V, NONPLDZ ELECTRO
EFGHMNP	C9707	022-08312-03A	CAP, 0.47 MFD 20% 50V, ELECTRO
EFGHMNP	C9708	022-08309-15A	CAP, 470 MFD 20% 16V, ELECTRO
EFGHMNP	C9709	022-08492-01A	CAP, 1 MFD 20% 50V, NONPLDZ ELECTRO
EFGHMNP	C9711	022-08309-15A	CAP, 470 MFD 20% 16V, ELECTRO
EFGHMNP	C9712	022-08312-08A	CAP, 10 MFD 20% 50V, ELECTRO
EFGHMNP	C9713	022-08241-34A	CAP, 100 PFD 5% 50V, CERAMIC DISC
EFGHMNP	C9714	022-08309-15A	CAP, 470 MFD 20% 16V, ELECTRO
EFGHMNP	C9716	022-08241-04A	CAP, 4 PFD +&- 0.25 PFD 50V, CERAMIC DISC
EFGHMNP	C9720	022-08049-24A	CAP, 0.10 MFD 10% 50V, POLYESTER
CDKL	CR1401	224-00179	RESONATOR, CERAMIC, 378 KHZ
ABCDEFGHIJKLMN	CR2200	224-00027A	CRYSTAL, QUARTZ, 3.579 MHZ
ABCDEFGHIJKLMN	CR2205	224-00178	RESONATOR, CERAMIC, 503 KHZ
IJKLMN	CRT0001	078-03394-09	SOCKET, CRT
ABCDEFGHIJKLMN	CRY6001	224-00074-02A	CRYSTAL, QUARTZ, 8 MHZ
ABCDEFGHIJKLMN	CX2101	022-08311-13	CAP, 220 MFD 20% 35V, ELECTRO

RC	REF	PART#	DESCRIPTION
ABCDEFGHIJKLMN	CX2106	022-08310-17	CAP, 2200 MFD 20% 25V, ELECTRO
ABCDEFGHIJKLMN	CX2108	022-08311-13	CAP, 220 MFD 20% 35V, ELECTRO
ABCDEFGHIJKLMN	CX3001	022-08310-10A	CAP, 33 MFD 20% 25V, ELECTRO
ABCDEFGHIJKLMN	CX3002	022-08312-07A	CAP, 4.7 MFD 20% 50V, ELECTRO
ABCDEFGHIJKLMN	CX3213	022-08309-15A	CAP, 470 MFD 20% 16V, ELECTRO
ABCDEFGHIJKLMN	CX3215	022-08315-11	CAP, 47 MFD 20% 160V, ELECTRO
ABCDEFGHIJKLMN	CX3403	022-07786-17C	CAP, 2200 PFD 10% 500V, CERAMIC DISC
ABCDEFGHIJKLMN	CX3404	022-07811A	CAP, 1000 PFD 10% 1000V, CERAMIC DISC
ABCDEFGHIJKLMN	CX3405	022-07811A	CAP, 1000 PFD 10% 1000V, CERAMIC DISC
ABCDEFGHIJKLMN	CX3406	022-08444-11	CAP, 470 MFD 20% 200V, ELECTRO
ABCDEFGHIJKLMN	CX3407	022-08315-07A	CAP, 4.7 MFD 20% 160V, ELECTRO
ABCDEFGHIJKLMN	CX3408	022-08315-11	CAP, 47 MFD 20% 160V, ELECTRO
ABCDEFGHIJKLMN	CX3410	022-08312-04A	CAP, 1 MFD 20% 50V, ELECTRO
ABCDEFGHIJKLMN	CX3411	022-08153-24	CAP, 1000 MFD 20% 16V, ELECTRO
ABCDEFGHIJKLMN	CX3413	022-08309-13A	CAP, 220 MFD 20% 16V, ELECTRO
ABCDEFGHIJKLMN	CX6027	022-08309-16	CAP, 1000 MFD 20% 16V, ELECTRO
ABCDEFGHIJKLMN	CX9702	022-07431-06B	CAP, 0.0047 MFD 20%, CERAMIC DISC
ABCDEFGHIJKLMN	D2102	103-00254-01	DIODE, LOW VOLTAGE GENERAL, SILICON
ABCDEFGHIJKLMN	D2202	103-00461A	DIODE, FAST SWITCHING, HIGH CONDUCTANCE
ABCDEFGHIJKLMN	D2203	103-00461A	DIODE, FAST SWITCHING, HIGH CONDUCTANCE
ABCDEFGHIJKLMN	D2204	091-02053	WIRE, SOLID, BARE, 22 GA COPPER
ABCDEFGHIJKLMN	D2206	103-00461A	DIODE, FAST SWITCHING, HIGH CONDUCTANCE
ABCDEFGHIJKLMN	D3201	103-00326A	DIODE, LOW VOLTAGE GENERAL, SILICON
ABCDEFGHIJKLMN	D3202	103-00284A	DIODE, LOW VOLTAGE GENERAL, SILICON
ABCDEFGHIJKLMN	D3203	103-00344-04A	DIODE, LOW VOLTAGE GENERAL
ABCDEFGHIJKLMN	D3203	149-00583-01	CORE, FERRITE BEAD
ABCDEFGHIJKLMN	D3204	103-00344-04A	DIODE, LOW VOLTAGE GENERAL
ABCDEFGHIJKLMN	D3204	149-00583-01	CORE, FERRITE BEAD
ABCDEFGHIJKLMN	D3205	103-00461A	DIODE, FAST SWITCHING, HIGH CONDUCTANCE
ABCDEFGHIJKLMN	D3208	103-00461A	DIODE, FAST SWITCHING, HIGH CONDUCTANCE
ABCDEFGHIJKLMN	D3209	103-00284A	DIODE, LOW VOLTAGE GENERAL, SILICON
ABCDEFGHIJKLMN	D6001	103-00461A	DIODE, FAST SWITCHING, HIGH CONDUCTANCE
EFGHMNP	D9701	103-00344-01A	DIODE, LOW VOLTAGE GENERAL/
ABCDEFGHIJKLMN	DX3001	103-00461A	DIODE, FAST SWITCHING, HIGH CONDUCTANCE
ABCDEFGHIJKLMN	DX3002	103-00461A	DIODE, FAST SWITCHING, HIGH CONDUCTANCE
ABCDEFGHIJKLMN	DX3003	103-00336-18A	DIODE, ZENER, 9.1V 0.5W
ABCDEFGHIJKLMN	DX3401	103-00467A	DIODE, LOW VOLTAGE GENERAL, SILICON
ABCDEFGHIJKLMN	DX3402	103-00467A	DIODE, LOW VOLTAGE GENERAL, SILICON
ABCDEFGHIJKLMN	DX3403	103-00467A	DIODE, LOW VOLTAGE GENERAL, SILICON
ABCDEFGHIJKLMN	DX3404	103-00467A	DIODE, LOW VOLTAGE GENERAL, SILICON
ABCDEFGHIJKLMN	DX3405	103-00347-03A	DIODE, LOW VOLTAGE GENERAL, SILICON
ABCDEFGHIJKLMN	DX3406	103-00347-03A	DIODE, LOW VOLTAGE GENERAL, SILICON
ABCDEFGHIJKLMN	DX3409	103-00347-03A	DIODE, LOW VOLTAGE GENERAL, SILICON
ABCDEFGHIJKLMN	DX3410	103-00326A	DIODE, LOW VOLTAGE GENERAL, SILICON
ABCDEFGHIJKLMN	DX3411	103-00347-03A	DIODE, LOW VOLTAGE GENERAL, SILICON
ABCDEFGHIJKLMN	EX3401	038-00102	SPARK GAP, HIGH VOLTAGE, 4KV DC
ABCDEFGHIJKLMN	EX3401	079-00317-04	SLEEVEING, HEAT SHRINKABLE, 0.020 INCH WALL, 0.187 I
ABCDEFGHIJKLMN	FB6001	149-00549	CORE, FERRITE, WITH CAPTIVATED THRU-LEAD
ABCDEFGHIJKLMN	FB6002	149-00583-01	CORE, FERRITE BEAD
ABCDEFGHIJKLMN	FX3401	136-00114-23A	FUSE, NORMAL LAG, 4 AMP 250V
ABCDEFGHIJKLMN	FX3402	136-00148-02	FUSE, NORMAL LAG, 1A 250V
ABCDEFGHIJKLMN	GND0001	301-99001P150D	WIRE, STRANDED, SINGLE CONDUCTOR, 18 GA, WHITE
ABIJ	IC0801	221-00981	IC , 1 WATT AUDIO AMPLIFIER
CDEFGHKLMP	IC0830	221-01163	INTEGRATED CKT, AUDIO PWR AMP, W/ VOL CTRL



Critical safety components are identified by the letter "X" in their component designators and are shaded. Replace only with part numbers specified.

GA1 MODULE PARTS LIST

A 9-1869	B 9-1869-01	C 9-1870	D 9-1870-01	E 9-1871	F 9-1871-01	G 9-1950	H 9-1950-01
I 9-1990	J 9-1990-01	K 9-1991	L 9-1991-01	M 9-1992	N 9-1992-01	O 9-1993	P 9-1993-01

NOTE: This list will enable you to determine the parts used on each Model, Chassis, or Assembly.

RC	REF	PART#	DESCRIPTION
CDEFKLMN	IC0850	221-01163	INTEGRATED CKT, AUDIO PWR AMP, W/ VOL CTRL
CDKL	IC1400	221-00907	IC , STEREO DECODER
ABCEFGHIJKLMNOP	IC2101	083-09299-02	STRIP, EDGE PROTECTOR, NYLON
ABCEFGHIJKLMNOP	IC2101	221-00903	INTEGRATED CKT, VERTICAL DEFLECTION
ABCEFGHIJKLMNOP	IC3201	221-00166-09	INTEGRATED CKT, 9 VOLT, 500MA, LINEAR REGULATOR
ABCEFGHIJKLMNOP	IC6000	126-03446-02	SHIELD, EMI, MICROPROCESSOR
ACEFGIKMO	IC6000	221-01164-01	IC , 8-BIT MICROCOMPUTER, WITH CAPTION
BDHJLNP	IC6000	221-01164-02	IC , 8-BIT MICROCOMPUTER, WITH LIGHT DE
ABCEFGHIJKLMNOP	IC6001	221-00745-04	IC , 4K BIT SERIAL EEPROM
ABCEFGHIJKLMNOP	IC6002	221-01177A	IC , SYSTEM RESET
EFMN	IC9700	162-00018	PHOTO-OPTIC, COUPLER , INTERRUPTER
EFGHMNP	IC9701	162-00018	PHOTO-OPTIC, COUPLER , INTERRUPTER
EFGHMNP	IC9702	162-00040-01	PHOTOCOUPLER
ABCEFGHIJKLMNOP	ICX2200	221-01165	IC , I2C BUS CONTROL NTSC
ABCEFGHIJKLMNOP	ICX3401	019-00838-05	CLIP, STAND-OFF
ABCEFGHIJKLMNOP	ICX3401	223-00040-01	INT CKT, THICK FILM, HYBRID, VOLTAGE REGULATOR
ABCEFGHIJKLMNOP	ICX3402	221-00167-01A	IC , VOLTAGE REGULATOR, 5V 100MA
ABCEFGHIJKLMNOP	IR6000	162-00046	IR DETECTOR
EFMN	J0001	A-18577	JACK ASSEMBLY, 3 JACK
GHOP	J0001	A-18577-01	JACK ASSEMBLY, 2 JACK
ABCEFGHIJKLMNOP	J0001M	063-11059A	RESISTOR, CHIP, 0 OHM 5% 1/10W
ABCEFGHIJKLMNOP	J0002M	063-11059A	RESISTOR, CHIP, 0 OHM 5% 1/10W
ABCEFGHIJKLMNOP	KX3401	195-00161	RELAY, SPST, 12 VDC COIL
ABCEFGHIJKLMNOP	L1200	020-04506	COIL, RCF, FIXED, SHIELDED
ABCEFGHIJKLMNOP	L1201	020-04277-39A	COIL, 10 MICROHENRY, RCF, FIXED
ABCEFGHIJKLMNOP	L1202	020-03907-12A	COIL, 10 MICROHENRY, RCF, FIXED
ABCEFGHIJKLMNOP	L1203	020-04277-23A	COIL, 12 MICROHENRY, RCF, FIXED
ABCEFGHIJKLMNOP	L1204	091-02053	WIRE, SOLID, BARE, 22 GA COPPER
ABCEFGHIJKLMNOP	L1205	020-04278B	COIL, RCF, TUNABLE, 7.0 MM
ABCEFGHIJKLMNOP	L1206	020-04277-09A	COIL, 0.82 MICROHENRY, RCF, FIXED
ABCEFGHIJKLMNOP	L1208	020-03907-25A	COIL, 120 MICROHENRY, RCF, FIXED
ABCEFGHIJKLMNOP	L2202	020-04277-20A	COIL, 6.8 MICROHENRY, RCF, FIXED
ABCEFGHIJKLMNOP	L3201	020-04458	COIL, LINEARITY/
ABCEFGHIJKLMNOP	L3202	149-00576-01	CORE, FERRITE BEAD
ABCEFGHIJKLMNOP	L5100	020-03907-28A	COIL, 220 MICROHENRY, RCF, FIXED
ABCEFGHIJKLMNOP	L5102	149-00583-01	CORE, FERRITE BEAD
ABCEFGHIJKLMNOP	L6000	020-03907-24A	COIL, 100 MICROHENRY, RCF, FIXED
ABCEFGHIJKLMNOP	L6001	020-04129-21	COIL, 12 MICROHENRY, RCF, FIXED
ABCEFGHIJKLMNOP	L6002	091-02053	WIRE, SOLID, BARE, 22 GA COPPER
ABCEFGHIJKLMNOP	L6003	020-04129-08	COIL, 1 MICROHENRY, RCF, FIXED
ABCEFGHIJKLMNOP	L6004	020-04277-20A	COIL, 6.8 MICROHENRY, RCF, FIXED
ABCEFGHIJKLMNOP	L6005	020-04129-16	COIL, 4.7 MICROHENRY, RCF, FIXED
ABCEFGHIJKLMNOP	LX3401	095-03868-04	TRANSFORMER, LINE CHOKE, COMMON MODE
ABCEFGHIJKLMNOP	LX3402	020-04129-08	COIL, 1 MICROHENRY, RCF, FIXED
EFMN	MTS0001	009-01867	MODULE, SOUND MULTIPLEXING DECODER, USA
ABCEFGHIJKLMN	P0025C	050-01666-11	CONNECTOR&CABLE, ASSY, 2.5MM, 5 CONTACT, 2 UP
ABCEFGHIJKLMN	P0025F	050-01665-11	CONNECTOR&CABLE, ASSY, 2.5MM, 4 CONTACT, 2 UP
ABCEFGHIJKLMN	P0049G	058-00526-05	PLUG, 0.098P 5 CONTACT
ABIJ	P0094M	058-00526-02	PLUG, 0.098P 2 CONTACT
CDEFKLMN	P0094S	058-00526-04	PLUG, 0.098P 4 CONTACT
ABCEFGHIJKLMNOP	Q1203	121-01310A	TRANSISTOR, NPN, SILICON
ABCEFGHIJKLMNOP	Q1204	121-01310A	TRANSISTOR, NPN, SILICON
ABCEFGHIJKLMNOP	Q1205	121-01261A	TRANSISTOR, NPN, SILICON
CDKL	Q1400	121-01311A	TRANSISTOR, PNP, SILICON
EFGHMNP	Q1402	121-01310A	TRANSISTOR, NPN, SILICON
ABCEFGHIJKLMNOP	Q2201	121-01311A	TRANSISTOR, PNP, SILICON
ABCEFGHIJKLMNOP	Q2202	121-01311A	TRANSISTOR, PNP, SILICON
ABCEFGHIJKLMNOP	Q2203	121-01311A	TRANSISTOR, PNP, SILICON
ABCEFGHIJKLMNOP	Q2204	121-01311A	TRANSISTOR, PNP, SILICON

RC	REF	PART#	DESCRIPTION
ABCEFGHIJKLMNOP	Q2205	121-01311A	TRANSISTOR, PNP, SILICON
ABCEFGHIJKLMNOP	Q3201	121-01290	TRANSISTOR, NPN, SILICON
EF	Q3202	121-01148	TRANSISTOR, NPN, SILICON, H.O.T., 5A
ABCEFGHIJKLMNOP	Q3202	121-01383	TRANSISTOR, NPN, SILICON
ABCEFGHIJKLMNOP	Q3203	121-01311A	TRANSISTOR, PNP, SILICON
ABCEFGHIJKLMNOP	Q5101	121-01334	TRANSISTOR, NPN, SILICON
ABCEFGHIJKLMNOP	Q5102	121-01334	TRANSISTOR, NPN, SILICON
ABCEFGHIJKLMNOP	Q5103	121-01334	TRANSISTOR, NPN, SILICON
ABCEFGHIJKLMNOP	Q6001	121-01310A	TRANSISTOR, NPN, SILICON
ABCEFGHIJKLMNOP	Q6002	121-01310A	TRANSISTOR, NPN, SILICON
CDEFKLMNOP	Q6003	121-01310A	TRANSISTOR, NPN, SILICON
EFMN	Q9700	121-01310A	TRANSISTOR, NPN, SILICON
EFMN	Q9701	121-01310A	TRANSISTOR, NPN, SILICON
EFGHMNP	Q9702	121-01310A	TRANSISTOR, NPN, SILICON
EFGHMNP	Q9703	121-01310A	TRANSISTOR, NPN, SILICON
EFGHMNP	Q9704	121-01310A	TRANSISTOR, NPN, SILICON
EFGHMNP	Q9705	121-01310A	TRANSISTOR, NPN, SILICON
EFGHMNP	Q9706	121-01310A	TRANSISTOR, NPN, SILICON
ABCEFGHIJKLMNOP	QX3402	121-01310A	TRANSISTOR, NPN, SILICON
ABIJ	R0801M	063-11059-45A	RESISTOR, CHIP, 680 OHM 5% 1/10W
ABIJ	R0802M	063-11059-65A	RESISTOR, CHIP, 4.7K OHM 5% 1/10W
ABIJ	R0803	063-10235-16	RESISTOR, FILM, 4.7 OHM 5% 1/4W
ABIJ	R0820	063-10832-24B	RESISTOR, FILM, 10 OHM 5% 1W
CDEFKLMNOP	R0820	063-11156-07B	RESISTOR, FILM, 2 OHM 5% 1W
CDEFKLMNOP	R0831	063-10235	RESISTOR, FILM, 1 OHM 5% 1/4W
CDEFKLMNOP	R0832M	063-11059-49A	RESISTOR, CHIP, 1K OHM 5% 1/10W
CDEFKLMN	R0851	063-10235	RESISTOR, FILM, 1 OHM 5% 1/4W
CDEFKLMN	R0852	063-10235-72	RESISTOR, FILM, 1K OHM 5% 1/4W
ABCEFGHIJKLMN	R1209	063-10235-56	RESISTOR, FILM, 220 OHM 5% 1/4W
GHOP	R1210M	022-08366-16A	CAP, 4,700 PFD 10% 50V, CERAMIC CHIP
ABCEFGHIJKLMNOP	R1211M	063-11059-49A	RESISTOR, CHIP, 1K OHM 5% 1/10W
ABCEFGHIJKLMNOP	R1212M	063-11059-65A	RESISTOR, CHIP, 4.7K OHM 5% 1/10W
ABCEFGHIJKLMNOP	R1213M	063-11059-49A	RESISTOR, CHIP, 1K OHM 5% 1/10W
ABCEFGHIJKLMNOP	R1214M	063-11059-33A	RESISTOR, CHIP, 220 OHM 5% 1/10W
ABCEFGHIJKLMNOP	R1216M	063-11059-25A	RESISTOR, CHIP, 100 OHM 5% 1/10W
ABCEFGHIJKLMNOP	R1217M	063-11059-31A	RESISTOR, CHIP, 180 OHM 5% 1/10W
ABCEFGHIJKLMNOP	R1218M	063-11059-31A	RESISTOR, CHIP, 180 OHM 5% 1/10W
ABCEFGHIJKLMNOP	R1219	063-10235-72	RESISTOR, FILM, 1K OHM 5% 1/4W
ABCEFGHIJKLMNOP	R1220M	063-11059-95A	RESISTOR, CHIP, 82K OHM 5% 1/10W
ABCEFGHIJKLMNOP	R1221	063-10235-96	RESISTOR, FILM, 10K OHM 5% 1/4W
ABCEFGHIJKLMNOP	R1222M	063-11059-73A	RESISTOR, CHIP, 10K OHM 5% 1/10W
ABCEFGHIJKLMNOP	R1223	063-10235-48	RESISTOR, FILM, 100 OHM 5% 1/4W
ABCEFGHIJKLMNOP	R1224M	063-11059-25A	RESISTOR, CHIP, 100 OHM 5% 1/10W
ABCEFGHIJKLMNOP	R1225M	063-11059-25A	RESISTOR, CHIP, 100 OHM 5% 1/10W
ABCEFGHIJKLMNOP	R1226M	063-11059-09A	RESISTOR, CHIP, 22 OHM 5% 1/10W
ABCEFGHIJKLMNOP	R1227M	063-11059-41A	RESISTOR, CHIP, 470 OHM 5% 1/10W
ABCEFGHIJKLMNOP	R1228	063-10235-76	RESISTOR, FILM, 1.5K OHM 5% 1/4W
ABCEFGHIJKLMNOP	R1229M	063-11059-25A	RESISTOR, CHIP, 100 OHM 5% 1/10W
ABCEFGHIJKLMNOP	R1230M	063-11059-13A	RESISTOR, CHIP, 33 OHM 5% 1/10W
ABCEFGHIJKLMNOP	R1232M	063-11059-46A	RESISTOR, CHIP, 750 OHM 5% 1/10W
ABCEFGHIJKLMNOP	R1233M	063-11059-73A	RESISTOR, CHIP, 10K OHM 5% 1/10W
ABCEFGHIJKLMNOP	R1234M	063-11059-87A	RESISTOR, CHIP, 39K OHM 5% 1/10W
ABCEFGHIJKLMNOP	R1235M	063-11059-97A	RESISTOR, CHIP, 100K OHM 5% 1/10W
CDKL	R1404M	063-11059-67A	RESISTOR, CHIP, 5.6K OHM 5% 1/10W
CDKL	R1407M	063-11059-61A	RESISTOR, CHIP, 3.3K OHM 5% 1/10W
KDL	R1409M	063-11059-53A	RESISTOR, CHIP, 1.5K OHM 5% 1/10W
CDKL	R1410M	063-11059-77A	RESISTOR, CHIP, 15K OHM 5% 1/10W
CDKL	R1411M	063-11059-76A	RESISTOR, CHIP, 13K OHM 5% 1/10W
CDKL	R1412	063-10235-96	RESISTOR, FILM, 10K OHM 5% 1/4W
EFGHMNP	R1420M	063-11059-73A	RESISTOR, CHIP, 10K OHM 5% 1/10W
EFGHMNP	R1421	063-10235-72	RESISTOR, FILM, 1K OHM 5% 1/4W
EFMN	R1423	063-11087-46	RESISTOR, FILM, 82 OHM 5% 1/2W
CDKL	R1423	063-11087-48	RESISTOR, FILM, 100 OHM 5% 1/2W
CDEFKLMN	R1450M	063-11059-75A	RESISTOR, CHIP, 12K OHM 5% 1/10W



Critical safety components are identified by the letter "X" in their component designators and are shaded. Replace only with part numbers specified.

GA1 MODULE PARTS LIST

A 9-1869 **B** 9-1869-01 **C** 9-1870 **D** 9-1870-01 **E** 9-1871 **F** 9-1871-01 **G** 9-1950 **H** 9-1950-01
I 9-1990 **J** 9-1990-01 **K** 9-1991 **L** 9-1991-01 **M** 9-1992 **N** 9-1992-01 **O** 9-1993 **P** 9-1993-01

NOTE: This list will enable you to determine the parts used on each Model, Chassis, or Assembly.

RC	REF	PART#	DESCRIPTION
CDEFKLMN	R1451M	063-11059-61A	RESISTOR, CHIP, 3.3K OHM 5% 1/10W
CDEFKLMN	R1452M	063-11059-75A	RESISTOR, CHIP, 12K OHM 5% 1/10W
CDEFKLMN	R1453M	063-11059-61A	RESISTOR, CHIP, 3.3K OHM 5% 1/10W
GHOP	R1453M	063-11059-73A	RESISTOR, CHIP, 10K OHM 5% 1/10W
ABCODEFGHIJKLMNOP	R2102	063-10235-62	RESISTOR, FILM, 390 OHM 5% 1/4W
ABCODEFGHIJKLMNOP	R2103M	063-11059-71A	RESISTOR, CHIP, 8.2K OHM 5% 1/10W
ABCODEFGHIJKLMNOP	R2104M	063-11059-21A	RESISTOR, CHIP, 68 OHM 5% 1/10W
ABCODEFGHIJKLMNOP	R2105	063-10235-94	RESISTOR, FILM, 8.2K OHM 5% 1/4W
ABCODEFGHIJKLMNOP	R2106M	063-11059-21A	RESISTOR, CHIP, 68 OHM 5% 1/10W
ABCODEFGHIJKLMNOP	R2107	063-10235-12	RESISTOR, FILM, 3.3 OHM 5% 1/4W
ABCODEFGHIJKLMNOP	R2108	063-10235-84	RESISTOR, FILM, 3.3K OHM 5% 1/4 W
ABCODEFGHIJKLMNOP	R2109	063-10243-20	RESISTOR, FILM, 6.8 OHM 5% 1/2W
ABCODEFGHIJKLMNOP	R2110	063-10243-20	RESISTOR, FILM, 6.8 OHM 5% 1/2W
ABCODEFGHIJKLMNOP	R2111	063-11087-74	RESISTOR, FILM, 1.2K OHM 5% 1/2W
ABCODEFGHIJKLMNOP	R2112	063-11087-64	RESISTOR, FILM, 470 OHM 5% 1/2W
ABCODEFGHIJKLMNOP	R2200M	063-11059-61A	RESISTOR, CHIP, 3.3K OHM 5% 1/10W
ABCODEFGHIJKLMNOP	R2202	063-10235-24	RESISTOR, FILM, 10 OHM 5% 1/4W
ABCODEFGHIJKLMNOP	R2204M	063-11059-49A	RESISTOR, CHIP, 1K OHM 5% 1/10W
ABCODEFGHIJKLMNOP	R2206M	063-11059-65A	RESISTOR, CHIP, 4.7K OHM 5% 1/10W
ABCODEFGHIJKLMNOP	R2207M	063-11059-65A	RESISTOR, CHIP, 680 OHM 5% 1/10W
ABCODEFGHIJKLMNOP	R2208M	063-11059-65A	RESISTOR, CHIP, 4.7K OHM 5% 1/10W
ABCODEFGHIJKLMNOP	R2209M	063-11059-45A	RESISTOR, CHIP, 680 OHM 5% 1/10W
ABCODEFGHIJKLMNOP	R2210M	063-11059-65A	RESISTOR, CHIP, 4.7K OHM 5% 1/10W
ABCODEFGHIJKLMNOP	R2211M	063-11059-45A	RESISTOR, CHIP, 680 OHM 5% 1/10W
ABCODEFGHIJKLMNOP	R2213M	063-11059-33A	RESISTOR, CHIP, 220 OHM 5% 1/10W
ABCODEFGHIJKLMNOP	R2214M	063-11059-33A	RESISTOR, CHIP, 220 OHM 5% 1/10W
ABCODEFGHIJKLMNOP	R2215M	063-11059-33A	RESISTOR, CHIP, 220 OHM 5% 1/10W
ABCODEFGHIJKLMNOP	R2218M	063-11059-89A	RESISTOR, CHIP, 47K OHM 5% 1/10W
ABCODEFGHIJKLMNOP	R2219	063-10235-48	RESISTOR, FILM, 100 OHM 5% 1/4W
ABCODEFGHIJKLMNOP	R2220	063-10235-48	RESISTOR, FILM, 100 OHM 5% 1/4W
ABCODEFGHIJKLMNOP	R2221M	063-11059-97A	RESISTOR, CHIP, 100K OHM 5% 1/10W
ABCODEFGHIJKLMNOP	R2222M	063-11059-39A	RESISTOR, CHIP, 390 OHM 5% 1/10W
ABCODEFGHIJKLMNOP	R2224M	063-11060-13A	RESISTOR, CHIP, 470K OHM 5% 1/10W
ABCODEFGHIJKLMNOP	R2226M	063-11059-49A	RESISTOR, CHIP, 1K OHM 5% 1/10W
ABCODEFGHIJKLMNOP	R2227M	063-11059-33A	RESISTOR, CHIP, 220 OHM 5% 1/10W
ABCODEFGHIJKLMNOP	R2228M	063-11059-41A	RESISTOR, CHIP, 470 OHM 5% 1/10W
ABCODEFGHIJKLMNOP	R2229M	063-11059-39A	RESISTOR, CHIP, 390 OHM 5% 1/10W
ABCODEFGHIJKLMNOP	R2230M	063-11059-57A	RESISTOR, CHIP, 2.2K OHM 5% 1/10W
ABCODEFGHIJKLMNOP	R2231	063-10235-64	RESISTOR, FILM, 470 OHM 5% 1/4W
ABCODEFGHIJKLMNOP	R2232M	063-11059-41A	RESISTOR, CHIP, 470 OHM 5% 1/10W
ABCODEFGHIJKLMNOP	R2233	063-10235-80	RESISTOR, FILM, 2.2K OHM 5% 1/4W
ABCODEFGHIJKLMNOP	R2234M	063-11059-73A	RESISTOR, CHIP, 10K OHM 5% 1/10W
ABCODEFGHIJKLMNOP	R2238	063-10235-66	RESISTOR, FILM, 560 OHM 5% 1/4W
ABCODEFGHIJKLMNOP	R2239M	063-11059-73A	RESISTOR, CHIP, 10K OHM 5% 1/10W
ABCODEFGHIJKLMNOP	R2240M	063-11059-33A	RESISTOR, CHIP, 220 OHM 5% 1/10W
ABCODEFGHIJKLMNOP	R2241M	063-11059-25A	RESISTOR, CHIP, 100 OHM 5% 1/10W
ABCODEFGHIJKLMNOP	R2242M	063-11059-41A	RESISTOR, CHIP, 470 OHM 5% 1/10W
ABCODEFGHIJKLMNOP	R2243M	063-11059-87A	RESISTOR, CHIP, 39K OHM 5% 1/10W
ABCODEFGHIJKLMNOP	R2250M	063-11059-73A	RESISTOR, CHIP, 10K OHM 5% 1/10W
ABCODEFGHIJKLMNOP	R2252	063-10235-40	RESISTOR, FILM, 47 OHM 5% 1/4W
ABCODEFGHIJKLMNOP	R2257M	063-11059-71A	RESISTOR, CHIP, 8.2K OHM 5% 1/10W
ABCODEFGHIJKLMNOP	R2259M	063-11059-49A	RESISTOR, CHIP, 1K OHM 5% 1/10W
ABCODEFGHIJKLMNOP	R2260M	063-11059-41A	RESISTOR, CHIP, 470 OHM 5% 1/10W
ABCODEFGHIJKLMNOP	R2261M	063-11059-41A	RESISTOR, CHIP, 470 OHM 5% 1/10W
ABCODEFGHIJKLMNOP	R2262M	063-11059-41A	RESISTOR, CHIP, 470 OHM 5% 1/10W
ABCODEFGHIJKLMNOP	R2266	063-10235-40	RESISTOR, FILM, 47 OHM 5% 1/4W
ABCODEFGHIJKLMNOP	R2282	063-10235-64	RESISTOR, FILM, 470 OHM 5% 1/4W
ABCODEFGHIJKLMNOP	R2283M	063-11059-45A	RESISTOR, CHIP, 680 OHM 5% 1/10W
ABCODEFGHIJKLMNOP	R2284M	063-11059-45A	RESISTOR, CHIP, 680 OHM 5% 1/10W
ABCODEFGHIJKLMNOP	R2285M	063-11059-45A	RESISTOR, CHIP, 680 OHM 5% 1/10W
ABCODEFGHIJKLMNOP	R3201M	063-11059-31A	RESISTOR, CHIP, 180 OHM 5% 1/10W
IJKLMNOP	R3202	063-10832-96B	RESISTOR, FILM, 10K OHM 5% 1W
ABCODEFGH	R3202	063-10832-98B	RESISTOR, FILM, 12K OHM 5% 1W
ABCODEFGHIJKLMNOP	R3203	063-10565-10	RESISTOR, FILM, 2.7 OHM 5% 1/2W

RC	REF	PART#	DESCRIPTION
ABCODEFGHIJKLMNOP	R3204	063-11214-16	RESISTOR, FILM, 0.51 OHM 5% 1/2W
ABCODEFGHIJKLMNOP	R3205	063-11156B	RESISTOR, FILM, 1 OHM 5% 1W
ABIJ	R3206	063-10565-12	RESISTOR, FILM, 3.3 OHM 5% 1/2W
CDEFHGKLMNOP	R3206	063-11156-07B	RESISTOR, FILM, 2 OHM 5% 1W
ABCODEFGHIJKLMNOP	R3208	063-10235-96	RESISTOR, FILM, 10K OHM 5% 1/4W
ABCDGHIJKLOP	R3209	063-10236-03	RESISTOR, FILM, 20K OHM 5% 1/4W
EFMN	R3209	063-10236-05	RESISTOR, FILM, 24K OHM 5% 1/4W
EFMN	R3210	063-10829-22A	RESISTOR, FILM, 0.47 OHM 5% 1/2W
ABCODEFGHIJKLOP	R3210	063-10829-22A	RESISTOR, FILM, 0.47 OHM 5% 1/2W
ABCODEFGHIJKLMNOP	R3211	063-10832-98B	RESISTOR, FILM, 12K OHM 5% 1W
ABCODEFGHIJKLMNOP	R3212	063-10428-34	RESISTOR, WIREWOUND, 2.7 OHM 5% 3W
ABCODEFGHIJKLMNOP	R3213	063-10235-57	RESISTOR, FILM, 240 OHM 5% 1/4W
ABCODEFGHIJKLMNOP	R3214	063-10235-88	RESISTOR, FILM, 4.7K OHM 5% 1/4W
ABCODEFGHIJKLMNOP	R3215	063-10243-96	RESISTOR, FILM, 10K OHM 5% 1/2W
ABCODEFGHIJKLMNOP	R3216	063-10235-48	RESISTOR, FILM, 100 OHM 5% 1/4W
ABCODEFGHIJKLMNOP	R3217	063-10235-96	RESISTOR, FILM, 10K OHM 5% 1/4W
ABCODEFGHIJKLMNOP	R3218M	063-11059-46A	RESISTOR, CHIP, 750 OHM 5% 1/10W
ABCODEFGHIJKLMNOP	R3219M	063-11059-71A	RESISTOR, CHIP, 8.2K OHM 5% 1/10W
ABCODEFGHIJKLMNOP	R3220	063-10235-72	RESISTOR, FILM, 1K OHM 5% 1/4W
ABCODEFGHIJKLMNOP	R5101M	063-11059-17A	RESISTOR, CHIP, 47 OHM 5% 1/10W
ABCODEFGHIJKLMNOP	R5102M	063-11059-17A	RESISTOR, CHIP, 47 OHM 5% 1/10W
ABCODEFGHIJKLMNOP	R5103M	063-11059-17A	RESISTOR, CHIP, 47 OHM 5% 1/10W
ABCODEFGHIJKLMNOP	R5104M	063-11059-32A	RESISTOR, CHIP, 200 OHM 5% 1/10W
ABCODEFGHIJKLMNOP	R5105M	063-11059-32A	RESISTOR, CHIP, 200 OHM 5% 1/10W
ABCODEFGHIJKLMNOP	R5106M	063-11059-32A	RESISTOR, CHIP, 200 OHM 5% 1/10W
ABCODEFGHIJKLMNOP	R5107M	063-11059-47A	RESISTOR, CHIP, 820 OHM 5% 1/10W
ABCODEFGHIJKLMNOP	R5108M	063-11059-47A	RESISTOR, CHIP, 820 OHM 5% 1/10W
ABCODEFGHIJKLMNOP	R5109M	063-11059-47A	RESISTOR, CHIP, 820 OHM 5% 1/10W
ABCODEFGHIJKLMNOP	R5113M	063-11059-41A	RESISTOR, CHIP, 470 OHM 5% 1/10W
ABCODEFGHIJKLMNOP	R5114M	063-11059-41A	RESISTOR, CHIP, 470 OHM 5% 1/10W
ABCODEFGHIJKLMNOP	R5115M	063-11059-41A	RESISTOR, CHIP, 470 OHM 5% 1/10W
ABCODEFGHIJKLMNOP	R5116	063-10243-72	RESISTOR, FILM, 1K OHM 5% 1/2W
ABCODEFGHIJKLMNOP	R5117	063-10243-72	RESISTOR, FILM, 1K OHM 5% 1/2W
ABCODEFGHIJKLMNOP	R5118	063-10243-72	RESISTOR, FILM, 1K OHM 5% 1/2W
ABCODEFGHIJKLMNOP	R5119	063-10243-72	RESISTOR, FILM, 1K OHM 5% 1/2W
ABCODEFGHIJKLMNOP	R6001M	063-11059-65A	RESISTOR, CHIP, 4.7K OHM 5% 1/10W
ABCODEFGHIJKLMNOP	R6002M	063-11059-33A	RESISTOR, CHIP, 220 OHM 5% 1/10W
ABCODEFGHIJKLMNOP	R6003M	063-11059-73A	RESISTOR, CHIP, 10K OHM 5% 1/10W
ABCODEFGHIJKLMNOP	R6004	063-10236-12	RESISTOR, FILM, 47K OHM 5% 1/4W
ABCODEFGHIJKLMNOP	R6005M	063-11059-65A	RESISTOR, CHIP, 4.7K OHM 5% 1/10W
ABCODEFGHIJKLMNOP	R6006M	063-11059-39A	RESISTOR, CHIP, 390 OHM 5% 1/10W
ABCODEFGHIJKLMNOP	R6007M	063-11059-73A	RESISTOR, CHIP, 10K OHM 5% 1/10W
ABCODEFGHIJKLMNOP	R6008	063-10235-96	RESISTOR, FILM, 10K OHM 5% 1/4W
ABCODEFGHIJKLMNOP	R6009	063-10235-72	RESISTOR, FILM, 1K OHM 5% 1/4W
ABCODEFGHIJKLMNOP	R6012M	063-11059-87A	RESISTOR, CHIP, 39K OHM 5% 1/10W
ABCODEFGHIJKLMNOP	R6013M	063-11059-57A	RESISTOR, CHIP, 2.2K OHM 5% 1/10W
ABCODEFGHIJKLMNOP	R6015	063-10235-72	RESISTOR, FILM, 1K OHM 5% 1/4W
ABCODEFGHIJKLMNOP	R6016	063-10235-72	RESISTOR, FILM, 1K OHM 5% 1/4W
ABCODEFGHIJKLMNOP	R6017M	063-11059-73A	RESISTOR, CHIP, 10K OHM 5% 1/10W
ABCODEFGHIJKLMNOP	R6018M	063-11059-73A	RESISTOR, CHIP, 10K OHM 5% 1/10W
ABCODEFGHIJKLMNOP	R6019M	063-11059-49A	RESISTOR, CHIP, 1K OHM 5% 1/10W
ABCODEFGHIJKLMNOP	R6020M	063-11059-56A	RESISTOR, CHIP, 2K OHM 5% 1/10W
ABCODEFGHIJKLMNOP	R6021M	063-11059-49A	RESISTOR, CHIP, 1K OHM 5% 1/10W
ABCODEFGHIJKLMNOP	R6022M	063-11059-49A	RESISTOR, CHIP, 1K OHM 5% 1/10W
ABCODEFGHIJKLMNOP	R6023M	063-11059-49A	RESISTOR, CHIP, 1K OHM 5% 1/10W
ABCODEFGHIJKLMNOP	R6024M	063-11059-56A	RESISTOR, CHIP, 2K OHM 5% 1/10W
ABCODEFGHIJKLMNOP	R6025M	063-11059-56A	RESISTOR, CHIP, 2K OHM 5% 1/10W
ABCODEFGHIJKLMNOP	R6027	063-10235-88	RESISTOR, FILM, 4.7K OHM 5% 1/4W
ABCODEFGHIJKLMNOP	R6028	063-10235-60	RESISTOR, FILM, 330 OHM 5% 1/4W
ABCODEFGHIJKLMNOP	R6029	063-10235-96	RESISTOR, FILM, 10K OHM 5% 1/4W
ABCODEFGHIJKLMNOP	R6031M	063-11059-49A	RESISTOR, CHIP, 1K OHM 5% 1/10W
ABCODEFGHIJKLMNOP	R6032M	063-11059-77A	RESISTOR, CHIP, 15K OHM 5% 1/10W
ABCODEFGHIJKLMNOP	R6033M	063-11059A	RESISTOR, CHIP, 0 OHM 5% 1/10W
ABCODEFGHIJKLMNOP	R6034M	063-11060-21A	RESISTOR, CHIP, 1 MEG OHM 5% 1/10W



Critical safety components are identified by the letter "X" in their component designators and are shaded. Replace only with part numbers specified.

GA1 MODULE PARTS LIST

A 9-1869 B 9-1869-01 C 9-1870 D 9-1870-01 E 9-1871 F 9-1871-01 G 9-1950 H 9-1950-01
I 9-1990 J 9-1990-01 K 9-1991 L 9-1991-01 M 9-1992 N 9-1992-01 O 9-1993 P 9-1993-01

NOTE: This list will enable you to determine the parts used on each Model, Chassis, or Assembly.

RC	REF	PART#	DESCRIPTION
ABCEFGHIJKLMNOP	R6035M	063-11060-21A	RESISTOR, CHIP, 1 MEG OHM 5% 1/10W
ABCEFGHIJKLMNOP	R6037M	063-11059-83A	RESISTOR, CHIP, 27K OHM 5% 1/10W
ABCEFGHIJKLMNOP	R6038	063-10235-56	RESISTOR, FILM, 220 OHM 5% 1/4W
ABCEFGHIJKLMNOP	R6039	063-10235-56	RESISTOR, FILM, 220 OHM 5% 1/4W
ABCEFGHIJKLMNOP	R6040M	063-11059A	RESISTOR, CHIP, 0 OHM 5% 1/10W
ABCEFGHIJKLMNOP	R6041	063-10235-56	RESISTOR, FILM, 220 OHM 5% 1/4W
ABCEFGHIJKLMNOP	R6042M	063-11059-33A	RESISTOR, CHIP, 220 OHM 5% 1/10W
ABCEFGHIJKLMNOP	R6043	063-10235-56	RESISTOR, FILM, 220 OHM 5% 1/4W
ABCEFGHIJKLMNOP	R6044M	063-11059-33A	RESISTOR, CHIP, 220 OHM 5% 1/10W
ABCEFGHIJKLMNOP	R6045M	063-11059-65A	RESISTOR, CHIP, 4.7K OHM 5% 1/10W
ABCEFGHIJKLMNOP	R6046M	063-11059-65A	RESISTOR, CHIP, 4.7K OHM 5% 1/10W
ABCEFGHIJKLMNOP	R6047M	063-11059-65A	RESISTOR, CHIP, 4.7K OHM 5% 1/10W
ABCEFGHIJKLMNOP	R6048M	063-11059-65A	RESISTOR, CHIP, 4.7K OHM 5% 1/10W
ABCEFGHIJKLMNOP	R6049M	063-11059-33A	RESISTOR, CHIP, 220 OHM 5% 1/10W
ABCEFGHIJKLMNOP	R6050M	063-11059-33A	RESISTOR, CHIP, 220 OHM 5% 1/10W
ABCEFGHIJKLMNOP	R6051	063-10235-56	RESISTOR, FILM, 220 OHM 5% 1/4W
EFMN	R6052	063-10235-56	RESISTOR, FILM, 220 OHM 5% 1/4W
ABCDIJKL	R6052	063-10235-56	RESISTOR, FILM, 220 OHM 5% 1/4W
ABCEFGHIJKLMNOP	R6053M	063-11059-73A	RESISTOR, CHIP, 10K OHM 5% 1/10W
ABCEFGHIJKLMNOP	R6054M	063-11059-73A	RESISTOR, CHIP, 10K OHM 5% 1/10W
EFMN	R6055	063-10235-56	RESISTOR, FILM, 220 OHM 5% 1/4W
EFMN	R6056	063-10235-56	RESISTOR, FILM, 220 OHM 5% 1/4W
CDEFGHIJKLMNOP	R6058	063-10235-76	RESISTOR, FILM, 1.5K OHM 5% 1/4W
ABCEFGHIJKLMNOP	R6059M	063-11059-73A	RESISTOR, CHIP, 10K OHM 5% 1/10W
ABCEFGHIJKLMNOP	R6060M	063-11059-73A	RESISTOR, CHIP, 10K OHM 5% 1/10W
EFMN	R6061M	063-11059-73A	RESISTOR, CHIP, 10K OHM 5% 1/10W
CDKL	R6061M	063-11059-73A	RESISTOR, CHIP, 10K OHM 5% 1/10W
GHOP	R6061M	063-11059-73A	RESISTOR, CHIP, 10K OHM 5% 1/10W
EFMN	R6062M	063-11059-73A	RESISTOR, CHIP, 10K OHM 5% 1/10W
EFMN	R6063M	063-11059-73A	RESISTOR, CHIP, 10K OHM 5% 1/10W
ABCEFGHIJKLMNOP	R6072M	063-11059-73A	RESISTOR, CHIP, 10K OHM 5% 1/10W
ABCEFGHIJKLMNOP	R6080M	063-11060-14A	RESISTOR, CHIP, 510K OHM 5% 1/10W
EFGHMNP	R9701	091-02053	WIRE, SOLID, BARE, 22 GA COPPER
EFGHMNP	R9703	063-10235-12	RESISTOR, FILM, 3.3 OHM 5% 1/4W
EFGHMNP	R9704	063-10235-64	RESISTOR, FILM, 470 OHM 5% 1/4W
EFMN	R9705	063-10236-14	RESISTOR, FILM, 56K OHM 5% 1/4W
EFMN	R9706	063-10235-68	RESISTOR, FILM, 680 OHM 5% 1/4W
EFMN	R9707M	063-11059-83A	RESISTOR, CHIP, 27K OHM 5% 1/10W
EFGHMNP	R9708	063-10235-40	RESISTOR, FILM, 47 OHM 5% 1/4W
EFMN	R9709M	063-11059-25A	RESISTOR, CHIP, 100 OHM 5% 1/10W
EFMN	R9710	063-10235-96	RESISTOR, FILM, 10K OHM 5% 1/4W
EFMN	R9711M	063-11059-41A	RESISTOR, CHIP, 470 OHM 5% 1/10W
EFGHMNP	R9712	063-10235-48	RESISTOR, FILM, 100 OHM 5% 1/4W
EFMN	R9714M	063-11059-49A	RESISTOR, CHIP, 1K OHM 5% 1/10W
EFMN	R9715M	063-11059-29A	RESISTOR, CHIP, 150 OHM 5% 1/10W
EFGHMNP	R9717	063-10236-14	RESISTOR, FILM, 56K OHM 5% 1/4W
EFGHMNP	R9718	063-10235-68	RESISTOR, FILM, 680 OHM 5% 1/4W
EFGHMNP	R9720M	063-11059-83A	RESISTOR, CHIP, 27K OHM 5% 1/10W
EFGHMNP	R9721M	063-11059-25A	RESISTOR, CHIP, 100 OHM 5% 1/10W
EFGHMNP	R9724M	063-11059-41A	RESISTOR, CHIP, 470 OHM 5% 1/10W
EFGHMNP	R9725M	063-11059-73A	RESISTOR, CHIP, 10K OHM 5% 1/10W
EFGHMNP	R9726M	063-11059-49A	RESISTOR, CHIP, 1K OHM 5% 1/10W
EFGHMNP	R9727M	063-11059-29A	RESISTOR, CHIP, 150 OHM 5% 1/10W
EFGHMNP	R9728	063-10235-45	RESISTOR, FILM, 75 OHM 5% 1/4W
EFGHMNP	R9729M	063-11059-89A	RESISTOR, CHIP, 47K OHM 5% 1/10W
EFGHMNP	R9730	063-10235-64	RESISTOR, FILM, 470 OHM 5% 1/4W
EFGHMNP	R9731M	063-11059-31A	RESISTOR, CHIP, 180 OHM 5% 1/10W
EFGHMNP	R9732M	063-11059-97A	RESISTOR, CHIP, 100K OHM 5% 1/10W
EFGHMNP	R9734M	063-11059-73A	RESISTOR, CHIP, 10K OHM 5% 1/10W
EFGHMNP	R9735M	063-11059-65A	RESISTOR, CHIP, 4.7K OHM 5% 1/10W
EFGHMNP	R9736M	063-11059-25A	RESISTOR, CHIP, 100 OHM 5% 1/10W
EFGHMNP	R9737M	063-11059-33A	RESISTOR, CHIP, 220 OHM 5% 1/10W
EFGHMNP	R9738	063-11007-06	CONTROL, ROTARY, TRIMMER

RC	REF	PART#	DESCRIPTION
EFGHMNP	R9739M	063-11059-49A	RESISTOR, CHIP, 1K OHM 5% 1/10W
EFGHMNP	R9740	063-10235-40	RESISTOR, FILM, 47 OHM 5% 1/4W
GHOP	R9745	063-10235-65	RESISTOR, FILM, 510 OHM 5% 1/4W
EFMN	R9745	063-11007-29	CONTROL, ROTARY, TRIMMER
ABCEFGHIJKLMNOP	RX3002M	063-11059-57A	RESISTOR, CHIP, 2.2K OHM 5% 1/10W
ABCEFGHIJKLMNOP	RX3003	063-10233-86	RESISTOR, FILM, 3.9K OHM 2% 1/4W
ABCEFGHIJKLMNOP	RX3004M	063-11059-97A	RESISTOR, CHIP, 100K OHM 5% 1/10W
ABCEFGHIJKLMNOP	RX3401	063-11264-01	RESISTOR, CARBON COMPOSITION, 5.6M OHM 20% 1/2W
ABCEFGH	RX3402	063-10710A	RESISTOR, THERMISTOR
IJKLMNOP	RX3402	063-11119	RESISTOR, THERMISTOR, DEGAUSSER
ABCEFGHIJKLMNOP	RX3403	063-10449-24B	RESISTOR, WIREWOUND, 1 OHM 5% 7W
ABCEFGHIJKLMNOP	RX3404	063-10458-92A	RESISTOR, WIREWOUND, 680 OHM 5% 10W
ABCEFGHIJKLMNOP	RX3405	063-10458-92A	RESISTOR, WIREWOUND, 680 OHM 5% 10W
ABCEFGHIJKLMNOP	RX3406	063-11164-93B	RESISTOR, FILM, 7.5K OHM 5% 3W
ABCEFGHIJKLMNOP	RX3407	063-10235-80	RESISTOR, FILM, 2.2K OHM 5% 1/4W
ABCEFGHIJKLMNOP	RX3408	063-10244-20	RESISTOR, FILM, 100K OHM 5% 1/2W
ABCEFGHIJKLMNOP	RX3409	063-11087-96	RESISTOR, FILM, 10K OHM 5% 1/2W
ABCEFGHIJKLMNOP	RX3410	063-10236-38	RESISTOR, FILM, 560K OHM 5% 1/4W
ABCEFGHIJKLMNOP	RX3411	063-10559-40	RESISTOR, FILM, 47 OHM 5% 1/4W
ABCEFGHIJKLMNOP	RX3412	063-10442-32A	RESISTOR, WIREWOUND, 2.2 OHM 5% 5W
ABCEFGHIJKLMNOP	RX3413	063-10476-78A	RESISTOR, WIREWOUND, 180 OHM 5% 20W
ABCEFGHIJKLMNOP	RX3414	063-10244-06	RESISTOR, FILM, 27K OHM 5% 1/2W
ABCEFGHIJKLMNOP	RX3415	063-11164-93B	RESISTOR, FILM, 7.5K OHM 5% 3W
ABCEFGHIJKLMNOP	RX3416	063-10836-82B	RESISTOR, FILM, 2.7K OHM 5% 2W
ABCEFGHIJKLMNOP	RX3417	063-11164-93B	RESISTOR, FILM, 7.5K OHM 5% 3W
ABCEFGHIJKLMNOP	RX3418	063-11164-88B	RESISTOR, FILM, 4.7K OHM 5% 3W
ABCEFGHIJKLMNOP	RX3419	063-11164-88B	RESISTOR, FILM, 4.7K OHM 5% 3W
ABCEFGHIJKLMNOP	RX3420	063-10235-24	RESISTOR, FILM, 10 OHM 5% 1/4W
ABCEFGHIJKLMNOP	RX5126	063-10833B	RESISTOR, FILM, 15K OHM 5% 1W
ABCEFGHIJKLMNOP	RX5127	063-10833B	RESISTOR, FILM, 15K OHM 5% 1W
ABCEFGHIJKLMNOP	RX5128	063-10833B	RESISTOR, FILM, 15K OHM 5% 1W
EFGHMNP	RX9702	063-11264-01	RESISTOR, CARBON COMPOSITION, 5.6M OHM 20% 1/2W
ABCEFGHIJKLMNOP	SW0001	085-01832	SWITCH, PUSH-BUTTON, NON LOCKING, SPST
ABCEFGHIJKLMNOP	SW0002	085-01832	SWITCH, PUSH-BUTTON, NON LOCKING, SPST
ABCEFGHIJKLMNOP	SW0003	085-01832	SWITCH, PUSH-BUTTON, NON LOCKING, SPST
ABCEFGHIJKLMNOP	SW0004	085-01832	SWITCH, PUSH-BUTTON, NON LOCKING, SPST
ABCEFGHIJKLMNOP	SW0005	085-01832	SWITCH, PUSH-BUTTON, NON LOCKING, SPST
ABCEFGHIJKLMNOP	SW0006	085-01832	SWITCH, PUSH-BUTTON, NON LOCKING, SPST
ABCEFGHIJKLMNOP	T3201	095-04525	TRANSFORMER, HORIZONTAL DRIVER/
EFGHIJKLMNOP	TU6000	175-02720	TUNER, VARACTOR, 181 CHANNEL, SINGLE IC, WORLD STAN
ABCEFGHIJKLMNOP	TX3202	095-04376-02	SWEEP XFMR, COLOR, FINAL
EFGHMNP	TX9701	095-04526	TRANSFORMER, ISOLATION
ABCEFGHIJKLMNOP	U1200	224-00139-01A	FILTER, 4.5 MHZ CERAMIC BANDPASS
ABCEFGHIJKLMNOP	U1201	224-00160	FILTER, SURFACE ACOUSTIC WAVE
ABCEFGHIJKLMNOP	U1202	224-00023A	CERAMIC FILTER , 4.5 MHZ TRAP
GHOP	W0075	301-99282P020D	WIRE, STRANDED, SINGLE CONDUCTOR, 22 GA WHITE
CDKL	ZD1400	103-00279-15A	DIODE, ZENER, 7.5V 0.5W
EFMN	ZD1400	103-00279-18A	DIODE, ZENER, 9.1V 0.5W
ABCEFGHIJKLMNOP	ZD3206	103-00336-10A	DIODE, ZENER, 5.1V 0.5W
ABCEFGHIJKLMNOP	ZD6001	103-00279-36A	DIODE, ZENER, 33V 0.5W
EFGHMNP	ZD9701	103-00279-18A	DIODE, ZENER, 9.1V 0.5W
EFMN	ZD9702	103-00279-18A	DIODE, ZENER, 9.1V 0.5W
ABCEFGHIJKLMNOP	ZDX3408	103-00301-16A	DIODE, ZENER, 12V 1W
ABCEFGHIJKLMNOP	ZDX3412	103-00336-18A	DIODE, ZENER, 9.1V 0.5W



Critical safety components are identified by the letter "X" in their component designators and are shaded. Replace only with part numbers specified.

GA2 MODULE PARTS LIST

A 9-1789	B 9-1789-01	C 9-1790	D 9-1790-01	E 9-1791	F 9-1791-01
G 9-1791-02	H 9-1831	I 9-1831-01	J 9-1831-02	K 9-1976-01	L 9-1977-01

NOTE: This list will enable you to determine the parts used on each Model, Chassis, or Assembly.

RC	REF	PART#	DESCRIPTION
IJ	2K6	058-00526-05	PLUG, 0.098P 5 CONTACT
ABCDEFGHIJKL	3T8	058-00643-02	PLUG, MULTIPRONG, 2 POSITION
DHIJKL	3Y3	058-00546-04	PLUG, MULTIPRONG, 4 POSITION
IJ	4G9	058-00526-05	PLUG, 0.098P 5 CONTACT
IJ	9S4	058-00526-04	PLUG, 0.098P 4 CONTACT
ABL	C0801	022-08309-12A	CAP, 100 MFD 20% 16V, ELECTRO
ABL	C0802	022-08309-15A	CAP, 470 MFD 20% 16V, ELECTRO
ABL	C0803	022-08049-24A	CAP, 0.10 MFD 10% 50V, POLY
ABL	C0804M	022-08369-20A	CAP, 10,000 PFD 20% 25V, CERAMIC CHIP
ABL	C0805	022-08310-16	CAP, 1000 MFD 20% 25V, ELECTRO
ABL	C0806M	022-08367-08A	CAP, 1,000 PFD 20% 50V, CERAMIC CHIP
CDEFGHIJK	C0820	022-08310-17	CAP, 2200 MFD 20% 25V, ELECTRO
CDEFGHIJK	C0821M	022-08369-20A	CAP, 10,000 PFD 20% 25V, CERAMIC CHIP
CDEFGHIJK	C0830	022-08312-08A	CAP, 10 MFD 20% 50V, ELECTRO
CDEFGHIJK	C0831	022-08310-11A	CAP, 47 MFD 20% 25V, ELECTRO
CDEFGHIJK	C0832	022-08049-24A	CAP, 0.10 MFD 10% 50V, POLY
CDEFGHIJK	C0833	022-08309-15A	CAP, 470 MFD 20% 16V, ELECTRO
CDEFGHIJK	C0850	022-08312-08A	CAP, 10 MFD 20% 50V, ELECTRO
CDEFGHIJK	C0851	022-08310-11A	CAP, 47 MFD 20% 25V, ELECTRO
CDEFGHIJK	C0852	022-08049-24A	CAP, 0.10 MFD 10% 50V, POLY
CDEFGHIJK	C0853	022-08309-15A	CAP, 470 MFD 20% 16V, ELECTRO
ABL	C1202M	022-08366-16A	CAP, 4,700 PFD 10% 50V, CERAMIC CHIP
ABCDEFGHIJKL	C1206M	022-08352-24A	CAP, 33 PFD 5% 50V, CERAMIC CHIP
ABCDEFGHIJKL	C1208	022-08492-01A	CAP, 1 MFD 20% 50V, NONPLZD ELECTRO
ABCDEFGHIJKL	C1211	022-08312-07A	CAP, 4.7 MFD 20% 50V, ELECTRO
ABCDEFGHIJKL	C1212M	022-08352-28A	CAP, 47 PFD 5% 50V, CERAMIC CHIP
ABCDEFGHIJKL	C1213M	022-08352-38A	CAP, 120 PFD 5% 50V, CERAMIC CHIP
ABCDEFGHIJKL	C1215M	022-08369-20A	CAP, 10,000 PFD 20% 25V, CERAMIC CHIP
ABCDEFGHIJKL	C1216M	022-08369-20A	CAP, 10,000 PFD 20% 25V, CERAMIC CHIP
ABCDEFGHIJKL	C1217	022-08309-12A	CAP, 100 MFD 20% 16V, ELECTRO
ABCDEFGHIJKL	C1218M	022-08369-20A	CAP, 10,000 PFD 20% 25V, CERAMIC CHIP
ABCDEFGHIJKL	C1219M	022-08369-20A	CAP, 10,000 PFD 20% 25V, CERAMIC CHIP
ABCDEFGHIJKL	C1220	022-08309-13A	CAP, 220 MFD 20% 16V, ELECTRO
ABCDEFGHIJKL	C1221M	022-08367-08A	CAP, 1,000 PFD 20% 50V, CERAMIC CHIP
ABCDEFGHIJKL	C1222	022-08049-24A	CAP, 0.10 MFD 10% 50V, POLY
ABCDEFGHIJKL	C1223M	022-08369-20A	CAP, 10,000 PFD 20% 25V, CERAMIC CHIP
ABCDEFGHIJKL	C1224M	022-08367-08A	CAP, 1,000 PFD 20% 50V, CERAMIC CHIP
ABCDEFGHIJKL	C1225M	022-08369-20A	CAP, 10,000 PFD 20% 25V, CERAMIC CHIP
ABCDEFGHIJKL	C1226M	022-08369-20A	CAP, 10,000 PFD 20% 25V, CERAMIC CHIP
ABCDEFGHIJKL	C1227M	022-08367-08A	CAP, 1,000 PFD 20% 50V, CERAMIC CHIP
ABCDEFGHIJKL	C1228M	022-08367-08A	CAP, 1,000 PFD 20% 50V, CERAMIC CHIP
ABCDEFGHIJKL	C1229	022-08312-03A	CAP, 0.47 MFD 20% 50V, ELECTRO
ABCDEFGHIJKL	C1231M	022-08367-08A	CAP, 1,000 PFD 20% 50V, CERAMIC CHIP
ABCDEFGHIJKL	C1232	022-08312-03A	CAP, 0.47 MFD 20% 50V, ELECTRO
ABCDEFGHIJKL	C1233	022-08308-15A	CAP, 470 MFD 20% 10V, ELECTRO
ABCDEFGHIJKL	C1234M	022-08367-08A	CAP, 1,000 PFD 20% 50V, CERAMIC CHIP
ABCDEFGHIJKL	C1235	022-08312-03A	CAP, 0.47 MFD 20% 50V, ELECTRO
ABCDEFGHIJKL	C1236M	022-08371-24A	CAP, 22,000 PFD 20% 16V, CERAMIC CHIP
CDEFGK	C1401M	022-08366-16A	CAP, 4,700 PFD 10% 50V, CERAMIC CHIP
CDEFGK	C1403	022-08227-15A	CAP, 0.22 MFD 5% 50V, POLY
CDEFGK	C1404	022-08312-04A	CAP, 1 MFD 20% 50V, ELECTRO
CDEFGK	C1409	022-08310-11A	CAP, 47 MFD 20% 25V, ELECTRO
CDEFGK	C1410	022-08312-04A	CAP, 1 MFD 20% 50V, ELECTRO
CDEFGK	C1411	022-08049-24A	CAP, 0.10 MFD 10% 50V, POLY
CDEFGK	C1412M	022-08371-24A	CAP, 22,000 PFD 20% 16V, CERAMIC CHIP
CDEFGK	C1415	022-08312-05A	CAP, 2.2 MFD 20% 50V, ELECTRO
CDEFGK	C1416	022-08312-08A	CAP, 10 MFD 20% 50V, ELECTRO
CDEFGK	C1417	022-08049-24A	CAP, 0.10 MFD 10% 50V, POLY
CDEFGK	C1418M	022-08366-13A	CAP, 2,700 PFD 10% 50V, CERAMIC CHIP
CDEFGK	C1420M	022-08371-24A	CAP, 22,000 PFD 20% 16V, CERAMIC CHIP
CDEFGK	C1423	022-08312-04A	CAP, 1 MFD 20% 50V, ELECTRO
CDEFGHIJK	C1432	022-08312-04A	CAP, 1 MFD 20% 50V, ELECTRO
CDEFGHIJK	C1433	022-08312-04A	CAP, 1 MFD 20% 50V, ELECTRO
CDEFGHIJK	C1435M	022-08366-16A	CAP, 4,700 PFD 10% 50V, CERAMIC CHIP

RC	REF	PART#	DESCRIPTION
CDEFGHIJK	C1437M	022-08366-16A	CAP, 4,700 PFD 10% 50V, CERAMIC CHIP
CDEFGHIJK	C1440	022-08049-08A	CAP, 0.0047 MFD 10% 50V, POLY
CDEFGHIJK	C1441	022-08049-08A	CAP, 0.0047 MFD 10% 50V, POLY
CDEFGHIJK	C1450	022-08312-04A	CAP, 1 MFD 20% 50V, ELECTRO
CDEFGHIJK	C1451	022-08312-04A	CAP, 1 MFD 20% 50V, ELECTRO
CDEFGHIJK	C1490	022-08312-09A	CAP, 22 MFD 20% 50V, ELECTRO
ABCDEFGHIJKL	C2102	022-08312-06A	CAP, 3.3 MFD 20% 50V, ELECTRO
ABCDEFGHIJKL	C2103M	022-08366A	CAP, 220 PFD 10% 50V, CERAMIC CHIP
ABCDEFGHIJKL	C2104	022-08049-24A	CAP, 0.10 MFD 10% 50V, POLY
ABCDEFGHIJKL	C2105	022-08312-05A	CAP, 2.2 MFD 20% 50V, ELECTRO
ABCDEFGHIJKL	C2107M	022-08367-08A	CAP, 1,000 PFD 20% 50V, CERAMIC CHIP
ABCDEFGHIJKL	C2202M	022-08352-14A	CAP, 12 PFD 5% 50V, CERAMIC CHIP
ABCDEFGHIJKL	C2203	022-08312A	CAP, 0.1 MFD 20% 50V, ELECTRO
ABCDEFGHIJKL	C2204	022-08312A	CAP, 0.1 MFD 20% 50V, ELECTRO
ABCDEFGHIJKL	C2205	022-08312A	CAP, 0.1 MFD 20% 50V, ELECTRO
ABCDEFGHIJKL	C2206	022-08227-23A	CAP, 1 MFD 5% 50V, POLY
ABCDEFGHIJKL	C2207M	022-08369-20A	CAP, 10,000 PFD 20% 25V, CERAMIC CHIP
ABCDEFGHIJKL	C2208	022-08308-15A	CAP, 470 MFD 20% 10V, ELECTRO
ABCDEFGHIJKL	C2209M	022-08371-24A	CAP, 22,000 PFD 20% 16V, CERAMIC CHIP
ABCDEFGHIJKL	C2211	022-08312-05A	CAP, 2.2 MFD 20% 50V, ELECTRO
ABCDEFGHIJKL	C2212	022-08312A	CAP, 0.1 MFD 20% 50V, ELECTRO
ABCDEFGHIJKL	C2215	022-08312-04A	CAP, 1 MFD 20% 50V, ELECTRO
ABCDEFGHIJKL	C2216	022-08312-08A	CAP, 10 MFD 20% 50V, ELECTRO
ABCDEFGHIJKL	C2217	022-08312-04A	CAP, 1 MFD 20% 50V, ELECTRO
ABCDEFGHIJKL	C2218	022-08312-04A	CAP, 1 MFD 20% 50V, ELECTRO
ABCDEFGHIJKL	C2219	022-08312-04A	CAP, 1 MFD 20% 50V, ELECTRO
ABCDEFGHIJKL	C2220M	022-08369-20A	CAP, 10,000 PFD 20% 25V, CERAMIC CHIP
ABCDEFGHIJKL	C2221M	022-08352-28A	CAP, 47 PFD 5% 50V, CERAMIC CHIP
ABCDEFGHIJKL	C2225M	022-08352-42A	CAP, 180 PFD 5% 50V, CERAMIC CHIP
CDEFGHIJK	C2226	022-08312-04A	CAP, 1 MFD 20% 50V, ELECTRO
ABCDEFGHIJKL	C2227	022-08312-04A	CAP, 1 MFD 20% 50V, ELECTRO
ABCDEFGHIJKL	C2230	022-08310-12A	CAP, 100 MFD 20% 25V, ELECTRO
ABCDEFGHIJKL	C2231	022-08310-12A	CAP, 100 MFD 20% 25V, ELECTRO
ABL	C2232M	022-08369-20A	CAP, 10,000 PFD 20% 25V, CERAMIC CHIP
ABCDEFGHIJKL	C2234M	022-08352-38A	CAP, 120 PFD 5% 50V, CERAMIC CHIP
ABCDEFGHIJKL	C2237M	022-08367-08A	CAP, 1,000 PFD 20% 50V, CERAMIC CHIP
ABCDEFGHIJKL	C2240M	022-08352-38A	CAP, 120 PFD 5% 50V, CERAMIC CHIP
ABCDEFGHIJKL	C2241M	022-08352-38A	CAP, 120 PFD 5% 50V, CERAMIC CHIP
ABCDEFGHIJKL	C2250M	022-08352-31A	CAP, 62 PFD 5% 50V, CERAMIC CHIP
ABCDEFGHIJKL	C2257M	022-08364-52A	CAP, 470 PFD 5% 50V, CERAMIC CHIP
ABCDEFGHIJKL	C2601	022-08049-16A	CAP, 0.022 MFD 10% 50V, POLY
ABCDEFGHIJKL	C2602	022-08049-24A	CAP, 0.10 MFD 10% 50V, POLY
ABCDEFGHIJKL	C2603	022-08312-08A	CAP, 10 MFD 20% 50V, ELECTRO
ABCDEFGHIJKL	C2604	022-08309-16	CAP, 1000 MFD 20% 16V, ELECTRO
ABCDEFGHIJKL	C3209	022-07786-17C	CAP, 2200 PFD 10% 500V, CERAMIC DISC
ABCDEFGHIJKL	C3211	022-07774-16	CAP, 0.022MFD 10% 100V, POLY
ABCDEFGHIJKL	C3214M	022-08352-28A	CAP, 47 PFD 5% 50V, CERAMIC CHIP
ABCDEFGHIJKL	C3215	022-08257-08A	CAP, 470 PFD 10% 50V, CERAMIC DISC
ABCDEFGHIJKL	C3232	022-07811A	CAP, 1000 PFD 10% 1000V, CERAMIC DISC
ABCDEFGHIJKL	C3237	022-07786-10C	CAP, 470 PFD 10% 500V, CERAMIC DISC
EF	C3248	022-08312-07A	CAP, 4.7 MFD 20% 50V, ELECTRO
ABCDEFGHIJKL	C3269	022-07786-10C	CAP, 470 PFD 10% 500V, CERAMIC DISC
ABCDEFGHIJKL	C3271	022-07786-10C	CAP, 470 PFD 10% 500V, CERAMIC DISC
ABCDEFGHIJKL	C3419	022-07786C	CAP, 1000 PFD 10% 500V, CERAMIC DISC
ABCDEFGHIJKL	C3421	022-07786C	CAP, 1000 PFD 10% 500V, CERAMIC DISC
ABCDEFGHIJKL	C3428	022-08309-12A	CAP, 100 MFD 20% 16V, ELECTRO
ABCDEFGHIJKL	C5101M	022-08352-48A	CAP, 330 PFD 5% 50V, CERAMIC CHIP
G	C5101M	022-08366-04A	CAP, 470 PFD 10% 50V, CERAMIC CHIP
ABCDEFGHIJKL	C5102M	022-08352-48A	CAP, 330 PFD 5% 50V, CERAMIC CHIP
G	C5102M	022-08366-04A	CAP, 470 PFD 10% 50V, CERAMIC CHIP
ABCDEFGHIJKL	C5103M	022-08352-48A	CAP, 330 PFD 5% 50V, CERAMIC CHIP
G	C5103M	022-08366-04A	CAP, 470 PFD 10% 50V, CERAMIC CHIP
ABCDEFGHIJKL	C5104	022-07523-01B	CAP, 0.01 MFD +80% & -20% 2000V, CERAMIC DI
ABCDEFGHIJKL	C5109	022-07786-10C	CAP, 470 PFD 10% 500V, CERAMIC DISC



Critical safety components are identified by the letter "X" in their component designators and are shaded. Replace only with part numbers specified.

GA2 MODULE PARTS LIST

A 9-1789 **B** 9-1789-01 **C** 9-1790 **D** 9-1790-01 **E** 9-1791 **F** 9-1791-01
G 9-1791-02 **H** 9-1831 **I** 9-1831-01 **J** 9-1831-02 **K** 9-1976-01 **L** 9-1977-01

NOTE: This list will enable you to determine the parts used on each Model, Chassis, or Assembly.

RC	REF	PART#	DESCRIPTION
ABCDEFHGIJKL	C6001M	022-08352-38A	CAP, 120 PFD 5% 50V, CERAMIC CHIP
ABCDEFHGIJKL	C6002M	022-08364-52A	CAP, 470 PFD 5% 50V, CERAMIC CHIP
ABCDEFHGIJKL	C6003M	022-08364-52A	CAP, 470 PFD 5% 50V, CERAMIC CHIP
ABCDEFGL	C6004	022-08312-07A	CAP, 4.7 MFD 20% 50V, ELECTRO
ABCDEFHGIJKL	C6005M	022-08366A	CAP, 220 PFD 10% 50V, CERAMIC CHIP
ABCDEFHGIJKL	C6006	022-08312-04A	CAP, 1 MFD 20% 50V, ELECTRO
ABCDEFHGIJKL	C6007M	022-08367-08A	CAP, 1,000 PFD 20% 50V, CERAMIC CHIP
ABCDEFHGIJKL	C6008M	022-08366A	CAP, 220 PFD 10% 50V, CERAMIC CHIP
ABCDEFHGIJKL	C6009	022-07774-24	CAP, 0.1 MFD 10% 100V, POLY
ABCDEFHGIJKL	C6010M	022-08352-19A	CAP, 20 PFD 5% 50V, CERAMIC CHIP
ABCDEFHGIJKL	C6011M	022-08352-19A	CAP, 20 PFD 5% 50V, CERAMIC CHIP
ABCDEFHGIJKL	C6012M	022-08369-20A	CAP, 10,000 PFD 20% 25V, CERAMIC CHIP
ABCDEFHGIJKL	C6013	022-08309-13A	CAP, 220 MFD 20% 16V, ELECTRO
ABCDEFHGIJKL	C6014M	022-08352-22A	CAP, 27 PFD 5% 50V, CERAMIC CHIP
ABCDEFHGIJKL	C6015M	022-08352-22A	CAP, 27 PFD 5% 50V, CERAMIC CHIP
ABCDEFHGIJKL	C6016	022-08312-05A	CAP, 2.2 MFD 20% 50V, ELECTRO
ABCDEFHGIJKL	C6017	022-07774-24	CAP, 0.1 MFD 10% 100V, POLY
ABCDEFHGIJKL	C6018M	022-08367-08A	CAP, 1,000 PFD 20% 50V, CERAMIC CHIP
ABCDEFHGIJKL	C6019M	022-08352-38A	CAP, 120 PFD 5% 50V, CERAMIC CHIP
ABCDEFHGIJKL	C6020	022-08312-07A	CAP, 4.7 MFD 20% 50V, ELECTRO
ABCDEFHGIJKL	C6021M	022-08369-20A	CAP, 10,000 PFD 20% 25V, CERAMIC CHIP
CDEFGHIJK	C6022	022-08312-07A	CAP, 4.7 MFD 20% 50V, ELECTRO
ABCDEFHGIJKL	C6023M	022-08352-36A	CAP, 100 PFD 5% 50V, CERAMIC CHIP
ABCDEFHGIJKL	C6024M	022-08352-36A	CAP, 100 PFD 5% 50V, CERAMIC CHIP
ABCDEFHGIJKL	C6025M	022-08352-36A	CAP, 100 PFD 5% 50V, CERAMIC CHIP
ABCDEFHGIJKL	C6026M	022-08369-20A	CAP, 10,000 PFD 20% 25V, CERAMIC CHIP
ABCDEFHGIJKL	C6028	022-08312-07A	CAP, 4.7 MFD 20% 50V, ELECTRO
ABCDEFHGIJKL	C6029M	022-08369-20A	CAP, 10,000 PFD 20% 25V, CERAMIC CHIP
ABCDEFHGIJKL	C6030	022-08309-12A	CAP, 100 MFD 20% 16V, ELECTRO
ABCDEFHGIJKL	C6031M	022-08366-16A	CAP, 4,700 PFD 10% 50V, CERAMIC CHIP
ABCDEFHGIJKL	C6032	022-08312-08A	CAP, 10 MFD 20% 50V, ELECTRO
ABCDEFHGIJKL	C6033M	022-08352-36A	CAP, 100 PFD 5% 50V, CERAMIC CHIP
HIJ	C6036M	022-08367-08A	CAP, 1,000 PFD 20% 50V, CERAMIC CHIP
ABCDEFHGIJKL	C6037	022-08257-04A	CAP, 220 PFD 10% 50V, CERAMIC DISC
ABCDEFHGIJKL	C6038M	022-08366A	CAP, 220 PFD 10% 50V, CERAMIC CHIP
ABCDEFHGIJKL	C6040M	022-08366A	CAP, 220 PFD 10% 50V, CERAMIC CHIP
ABCDEFHGIJKL	C6041M	022-08364-52A	CAP, 470 PFD 5% 50V, CERAMIC CHIP
ABCDEFHGIJKL	C6042M	022-08369-20A	CAP, 10,000 PFD 20% 25V, CERAMIC CHIP
ABCDEFHGIJKL	C6043M	022-08369-20A	CAP, 10,000 PFD 20% 25V, CERAMIC CHIP
ABCDEFHGIJKL	C6044M	022-08364-52A	CAP, 470 PFD 5% 50V, CERAMIC CHIP
ABCDEFHGIJKL	C6045M	022-08364-52A	CAP, 470 PFD 5% 50V, CERAMIC CHIP
ABCDEFHGIJKL	C6046M	022-08364-52A	CAP, 470 PFD 5% 50V, CERAMIC CHIP
ABCDEFHGIJKL	C6047M	022-08352-36A	CAP, 100 PFD 5% 50V, CERAMIC CHIP
ABCDEFHGIJKL	C6048M	022-08352-36A	CAP, 100 PFD 5% 50V, CERAMIC CHIP
ABCDEFHGIJKL	C6049M	022-08352-36A	CAP, 100 PFD 5% 50V, CERAMIC CHIP
ABCDEFHGIJKL	C6050M	022-08352-36A	CAP, 100 PFD 5% 50V, CERAMIC CHIP
ABCDEFHGIJKL	C6051M	022-08364-52A	CAP, 470 PFD 5% 50V, CERAMIC CHIP
ABCDEFHGIJKL	C6052M	022-08366A	CAP, 220 PFD 10% 50V, CERAMIC CHIP
ABCDEFHGIJKL	C6053M	022-08366A	CAP, 220 PFD 10% 50V, CERAMIC CHIP
ABCDEFHGIJKL	C6054M	022-08352-38A	CAP, 120 PFD 5% 50V, CERAMIC CHIP
ABCDEFHGIJKL	C6055M	022-08352-38A	CAP, 120 PFD 5% 50V, CERAMIC CHIP
ABCDEFHGIJKL	C6056M	022-08369-20A	CAP, 10,000 PFD 20% 25V, CERAMIC CHIP
ABCDEFHGIJKL	C6058M	022-08352-28A	CAP, 47 PFD 5% 50V, CERAMIC CHIP
ABCDEFHGIJKL	C6059M	022-08352-28A	CAP, 47 PFD 5% 50V, CERAMIC CHIP
ABCDEFHGIJKL	C6060M	022-08352-28A	CAP, 47 PFD 5% 50V, CERAMIC CHIP
ABCDEFHGIJKL	C6061M	022-08352-28A	CAP, 47 PFD 5% 50V, CERAMIC CHIP
CDEFGK	CR1401	224-00179	RESONATOR, CERAMIC, 378 KHZ
ABCDEFHGIJKL	CR2200	224-00027A	CRYSTAL, QUARTZ, 3.579 MHZ
ABCDEFHGIJKL	CR2205	224-00178	RESONATOR, CERAMIC, 503 KHZ
IJL	CRT0001	078-03394-09	SOCKET, CRT
ABCDEFHGIJKL	CRY6001	224-00074-02A	CRYSTAL, QUARTZ, 8 MHZ
ABCDEFHGIJKL	CX2101	022-08311-13	CAP, 220 MFD 20% 35V, ELECTRO
ABCDEFHGIJKL	CX2106	022-08310-17	CAP, 2200 MFD 20% 25V, ELECTRO
ABCDEFHGIJKL	CX2108	022-08311-13	CAP, 220 MFD 20% 35V, ELECTRO

RC	REF	PART#	DESCRIPTION
ABCDEFHGIJKL	CX3003	022-08312-08A	CAP, 10 MFD 20% 50V, ELECTRO
ABCDEFHGIJKL	CX3004	022-08312-08A	CAP, 10 MFD 20% 50V, ELECTRO
ABCDEFHGIJKL	CX3007	022-07786-10C	CAP, 470 PFD 10% 500V, CERAMIC DISC
EF	CX3201	022-08116-07	CAP, .039 MFD 5% 630V, POLYPROP
EF	CX3208	022-08057-01	CAP, 4.7 MFD 20% 50V, NONPLZD ELECTRO
KL	CX3220	022-08386-01	CAP, 270 PFD 10% 2000V, CERAMIC DISC
G	CX3220	022-08386-08	CAP, 1000 PFD 10% 2000V, CERAMIC DISC
G	CX3222	022-08386-08	CAP, 1000 PFD 10% 2000V, CERAMIC DISC
ABCDCGHIJKL	CX3229	022-08229-27	CAP, 0.013 MFD 3% 1600VDC, POLYPROP
EF	CX3229	022-08229-29	CAP, 0.016 MFD 3% 1600VDC, POLYPROP
J	CX3231	022-08386-01	CAP, 270 PFD 10% 2000V, CERAMIC DISC
ABCDEFHGI	CX3231	022-08386-05	CAP, 560 PFD 10% 2000V, CERAMIC DISC
ABCDEFHGIJKL	CX3233	022-08514-11	CAP, 47 MFD 20% 160V, ELECTRO
ABCDEFHGIJKL	CX3260	022-08315-05A	CAP, 2.2 MFD 20% 160V, ELECTRO
G	CX3261	022-08231-11	CAP, 0.39 MFD 5% 200V, POLYPROP
ABCDEFHGIJKL	CX3261	022-08231-13	CAP, 0.56 MFD 5% 200V, POLYPROP
ABCDEFHGIJKL	CX3264	022-07786-10C	CAP, 470 PFD 10% 500V, CERAMIC DISC
EF	CX3272	022-08312-11A	CAP, 47 MFD 20% 50V, ELECTRO
EF	CX3273	022-07786-10C	CAP, 470 PFD 10% 500V, CERAMIC DISC
ABCDEFHGIJKL	CX3274	022-08309-12A	CAP, 100 MFD 20% 16V, ELECTRO
ABCDEFHGIJKL	CX3296	022-08317-08	CAP, 10 MFD 20% 250V, ELECTRO
ABCDEFHGIJKL	CX3400	022-07431-06B	CAP, 0.0047 MFD 20%, CERAMIC DISC
ABCDEFHGIJKL	CX3402	022-07431-06B	CAP, 0.0047 MFD 20%, CERAMIC DISC
ABCDEFHGIJKL	CX3403	022-07811A	CAP, 1000 PFD 10% 1000V, CERAMIC DISC
ABCDEFHGIJKL	CX3404	022-07811A	CAP, 1000 PFD 10% 1000V, CERAMIC DISC
ABCDEFHGIJKL	CX3405	022-07811A	CAP, 1000 PFD 10% 1000V, CERAMIC DISC
ABCDEFHGIJKL	CX3406	022-07811A	CAP, 1000 PFD 10% 1000V, CERAMIC DISC
ABCDEFHGIJKL	CX3407	022-08444-09	CAP, 330 MFD 20% 200V, ELECTRO
ABCDEFHGIJKL	CX3408	022-08310-16	CAP, 1000 MFD 20% 25V, ELECTRO
ABCDEFHGIJKL	CX3409	022-08160-01	CAP, 1000 PFD 10% 1000V, CERAMIC DISC
ABCDEFHGIJKL	CX3410	022-07786C	CAP, 1000 PFD 10% 500V, CERAMIC DISC
ABCDEFHGIJKL	CX3411	022-07774-18	CAP, 0.033 MFD 10% 100V, POLY
ABCDEFHGIJKL	CX3412	022-07786C	CAP, 1000 PFD 10% 500V, CERAMIC DISC
ABCDEFHGIJKL	CX3413	022-08313-09A	CAP, 22 MFD 20% 63V, ELECTRO
ABCDEFHGIJKL	CX3414	022-07786-10C	CAP, 470 PFD 10% 500V, CERAMIC DISC
ABCDEFHGIJKL	CX3415	022-08008-12	CAP, .01 MFD 5% 1250V, POLYPROP
ABCDEFHGIJKL	CX3416	022-08310-12A	CAP, 100 MFD 20% 25V, ELECTRO
ABCDEFHGIJKL	CX3418	022-07786-01C	CAP, 220 PFD 10% 500V, CERAMIC DISC
ABCDEFHGIJKL	CX3420	022-08444-07	CAP, 220 MFD 20% 200V, ELECTRO
ABCDEFHGIJKL	CX3424	022-08310-17	CAP, 2200 MFD 20% 25V, ELECTRO
ABCDEFHGIJKL	CX3431	022-08310-16	CAP, 1000 MFD 20% 25V, ELECTRO
ABCDEFHGIJKL	CX6027	022-08309-16	CAP, 1000 MFD 20% 16V, ELECTRO
ABCDEFHGIJKL	D2102	103-00254-01	DIODE, LOW VOLTAGE GENERAL, SILICON
ABCDEFHGIJKL	D2202	103-00461A	DIODE, FAST SWITCHING, HIGH CONDUCTANCE
ABCDEFHGIJKL	D2203	103-00461A	DIODE, FAST SWITCHING, HIGH CONDUCTANCE
ABCDEFHGIJKL	D2204	091-02053	WIRE, SOLID, BARE, 22 GA COPPER
ABCDEFHGIJKL	D2206	103-00461A	DIODE, FAST SWITCHING, HIGH CONDUCTANCE
ABCDEFHGIJKL	D2601	103-00461A	DIODE, FAST SWITCHING, HIGH CONDUCTANCE
ABCDEFHGIJKL	D3409	103-00339-04A	DIODE, LOW VOLTAGE GENERAL, SILICON
ABCDEFHGIJKL	D3409	149-00576-01	CORE, FERRITE BEAD
ABCDEFHGIJKL	D3410	103-00417-03A	DIODE, LOW VOLTAGE GENERAL, SILICON
ABCDEFHGIJKL	D3410	149-00576-01	CORE, FERRITE BEAD
ABCDEFHGIJKL	D6001	103-00461A	DIODE, FAST SWITCHING, HIGH CONDUCTANCE
ABCDEFHGIJKL	DX3005	103-00461A	DIODE, FAST SWITCHING, HIGH CONDUCTANCE
ABCDEFHGIJKL	DX3006	103-00344-04A	DIODE, LOW VOLTAGE GENERAL
EF	DX3201	103-00344-06A	DIODE, LOW VOLTAGE GENERAL
ABCDEFHGIJKL	DX3204	103-00461A	DIODE, FAST SWITCHING, HIGH CONDUCTANCE
EF	DX3207	103-00305-01A	DIODE, HIGH VOLTAGE GENERAL, SILICON
ABCDEFHGIJKL	DX3260	103-00284A	DIODE, LOW VOLTAGE GENERAL, SILICON
ABCDEFHGIJKL	DX3273	103-00339-04A	DIODE, LOW VOLTAGE GENERAL, SILICON
ABCDEFHGIJKL	DX3287	103-00326A	DIODE, LOW VOLTAGE GENERAL, SILICON
EF	DX3288	103-00344-04A	DIODE, LOW VOLTAGE GENERAL
ABCDEFHGIJKL	DX3401	103-00467A	DIODE, LOW VOLTAGE GENERAL, SILICON
ABCDEFHGIJKL	DX3402	103-00467A	DIODE, LOW VOLTAGE GENERAL, SILICON



Critical safety components are identified by the letter "X" in their component designators and are shaded. Replace only with part numbers specified.

GA2 MODULE PARTS LIST

A 9-1789 B 9-1789-01 C 9-1790 D 9-1790-01 E 9-1791 F 9-1791-01
G 9-1791-02 H 9-1831 I 9-1831-01 J 9-1831-02 K 9-1976-01 L 9-1977-01

NOTE: This list will enable you to determine the parts used on each Model, Chassis, or Assembly.

RC	REF	PART#	DESCRIPTION
ABCEFGHIJKL	DX3403	103-00467A	DIODE, LOW VOLTAGE GENERAL, SILICON
ABCEFGHIJKL	DX3404	103-00467A	DIODE, LOW VOLTAGE GENERAL, SILICON
ABCEFGHIJKL	DX3405	103-00254-01	DIODE, LOW VOLTAGE GENERAL, SILICON
ABCEFGHIJKL	DX3406	103-00344-02A	DIODE, LOW VOLTAGE GENERAL
ABCEFGHIJKL	DX3407	103-00344-02A	DIODE, LOW VOLTAGE GENERAL
ABCEFGHIJKL	DX3408	103-00344-02A	DIODE, LOW VOLTAGE GENERAL
ABCEFGHIJKL	EX3401	038-00102	SPARK GAP, HIGH VOLTAGE, 4KV DC
ABCEFGHIJKL	FB6001	149-00576	CORE, FERRITE BEAD
ABCEFGHIJKL	FB6002	149-00583-01	CORE, FERRITE, BEAD
ABCEFGHIJKL	FX3401	136-00114-23A	FUSE, NORMAL LAG, 4 AMP 250V
ABCEFGHIJKL	FX3402	136-00148-23	FUSE, NORMAL LAG, 3 AMP 250V
ABCEFGHIJKL	GND0001	301-99001P150DH	WIRE, STRANDED, SINGLE CONDUCTOR, 18 GA, WHITE
ABL	IC0801	221-00981	IC, 1 WATT AUDIO AMPLIFIER
CDEFGHIJK	IC0830	221-01163	IC, AUDIO POWER AMPLIFIER, WITH VOLUME CONTROL
CDEFGHIJK	IC0850	221-01163	IC, AUDIO POWER AMPLIFIER, WITH VOLUME CONTROL
CDEFGK	IC1400	221-00907	IC, STEREO DECODER
ABCEFGHIJKL	IC2100	221-00903	IC, VERTICAL DEFLECTION
ABCEFGHIJKL	IC3441	221-00213-09	IC, 9 VOLT, 1 AMP, LINEAR, REGULATOR
ABCEFGHIJKL	IC6000	126-03446-02	SHIELD, EMI, MICROPROCESSOR
ACEH	IC6000	221-01164-01	IC, 8-BIT MICROCOMPUTER, WITH CAPTION
BDFGIJKL	IC6000	221-01164-02	IC, 8-BIT MICROCOMPUTER, WITH LIGHT DE
ABCEFGHIJKL	IC6001	221-00745-04	IC, 4K BIT SERIAL EEPROM
ABCEFGHIJKL	IC6002	221-01177A	IC, SYSTEM RESET
ABCEFGHIJKL	ICX2200	221-01165	IC, I2C BUS CONTROL NTSC
ABCEFGHIJKL	ICX3431	223-00028	IC PKG, HYBRID, VOLTAGE REGULATOR
ABCEFGKL	IR6000	162-00046	IR DETECTOR
CDEFGHIJK	J0001	A-18577	JACK ASSEMBLY, 3 JACK
ABCEFGHIJKL	J0001M	063-11059A	RESISTOR, CHIP, 0 OHM 5% 1/10W
ABCEFGHIJKL	J0002M	063-11059A	RESISTOR, CHIP, 0 OHM 5% 1/10W
CDEFGHIJK	J0003M	063-11059A	RESISTOR, CHIP, 0 OHM 5% 1/10W
ABCEFGKL	J0004M	063-11059A	RESISTOR, CHIP, 0 OHM 5% 1/10W
ABCEFGHIJKL	KX3401	195-00161	RELAY, SPST, 12 VDC COIL
ABCEFGHIJKL	L1200	020-04506	COIL, RCF, FIXED, SHIELDED
ABCEFGHIJKL	L1201	020-04277-39A	COIL, 10 MICROHENRY, RCF, FIXED
ABCEFGHIJKL	L1202	020-03907-12A	COIL, 10 MICROHENRY, RCF, FIXED
ABCEFGHIJKL	L1203	020-04277-23A	COIL, 12 MICROHENRY, RCF, FIXED
ABCEFGHIJKL	L1204	091-02053	WIRE, SOLID, BARE, 22 GA COPPER
ABCEFGHIJKL	L1205	020-04278B	COIL, RCF, TUNABLE, 7.0 MM
ABCEFGHIJKL	L1206	020-04277-09A	COIL, 0.82 MICROHENRY, RCF, FIXED
ABCEFGHIJKL	L1208	020-03907-25A	COIL, 120 MICROHENRY, RCF, FIXED
ABCEFGHIJKL	L2202	020-04277-20A	COIL, 6.8 MICROHENRY, RCF, FIXED
ABCEFGHIJKL	L3404	020-04462-18A	COIL, 33 MICROHENRY, RCF, FIXED
ABCEFGHIJKL	L5100	020-03907-28A	COIL, 220 MICROHENRY, RCF, FIXED
ABCEFGHIJKL	L5102	149-00583-01	CORE, FERRITE, BEAD
ABCEFGHIJKL	L6000	020-03907-24A	COIL, 100 MICROHENRY, RCF, FIXED
ABCEFGHIJKL	L6001	020-04129-08	COIL, 1 MICROHENRY, RCF, FIXED
ABCEFGHIJKL	L6002	091-02053	WIRE, SOLID, BARE, 22 GA COPPER
ABCEFGHIJKL	L6003	020-04129-08	COIL, 1 MICROHENRY, RCF, FIXED
HIJ	L6004	020-04129-08	COIL, 1 MICROHENRY, RCF, FIXED
HIJ	L6005	020-04129-08	COIL, 1 MICROHENRY, RCF, FIXED
ABCEFGHIJKL	L6007	020-04129-16	COIL, 4.7 MICROHENRY, RCF, FIXED
ABCDGHIJKL	L6008	020-04277-20A	COIL, 6.8 MICROHENRY, RCF, FIXED
EF	L6008	020-04277-21A	COIL, 8.2 MICROHENRY, RCF, FIXED
EF	LX3201	020-04530	COIL, CHOKE
ABCEFGHIJKL	LX3210	149-00540-01	CORE, FERRITE
EF	LX3262	020-04073-01	COIL, RCF, LINEARITY
ABCDGHIJKL	LX3262	020-04073-03	COIL, RCF
ABCEFGHIJKL	LX3401	095-04285	TRANSFORMER, LINE CHOKE
ABCEFGHIJKL	LX3403	149-00576-01	CORE, FERRITE BEAD
IJ	MTS	009-01867	MODULE, SOUND MULTIPLEXING DECODER, USA
H	P0000MTS	009-01867	MODULE, SOUND MULTIPLEXING DECODER, USA

RC	REF	PART#	DESCRIPTION
H	P0026K	058-00526-05	PLUG, 0.098P 5 CONTACT
ABCEFGHKL	P0049G	058-00526-05	PLUG, 0.098P 5 CONTACT
ABCEFGHKL	P0052C	050-01666-07	CONNECTOR&CABLE, ASSY, 2.5MM, 5 CONTACT, 2 UP
ABCEFGHKL	P0052F	050-01665-12	CONNECTOR&CABLE, ASSY, 2.5MM, 4 CONTACT, 2 UP
ABL	P0094M	058-00526-02	PLUG, 0.098P 2 CONTACT
CDEFGHK	P0094S	058-00526-04	PLUG, 0.098P 4 CONTACT
ABCEFGHIJKL	Q1203	121-01310A	TRANSISTOR, NPN, SILICON
ABCEFGHIJKL	Q1204	121-01310A	TRANSISTOR, NPN, SILICON
ABCEFGHIJKL	Q1205	121-01261A	TRANSISTOR, NPN, SILICON
CDEFGK	Q1400	121-01311A	TRANSISTOR, PNP, SILICON
CDEFGHIJK	Q1402	121-01310A	TRANSISTOR, NPN, SILICON
ABCEFGHIJKL	Q2101	121-01310A	TRANSISTOR, NPN, SILICON
ABCEFGHIJKL	Q2201	121-01311A	TRANSISTOR, NPN, SILICON
ABCEFGHIJKL	Q2202	121-01311A	TRANSISTOR, PNP, SILICON
ABCEFGHIJKL	Q2203	121-01311A	TRANSISTOR, PNP, SILICON
ABCEFGHIJKL	Q2204	121-01311A	TRANSISTOR, PNP, SILICON
ABCEFGHIJKL	Q2205	121-01311A	TRANSISTOR, PNP, SILICON
ABCEFGHIJKL	Q2206	121-01310A	TRANSISTOR, NPN, SILICON
ABCEFGHIJKL	Q2601	121-01311A	TRANSISTOR, PNP, SILICON
ABCEFGHIJKL	Q2602	121-01311A	TRANSISTOR, PNP, SILICON
ABCEFGHIJKL	Q3202	121-01310A	TRANSISTOR, NPN, SILICON
EF	Q3203	121-01264-01A	TRANSISTOR, NPN SILICON
ABCEFGHIJKL	Q3206	121-01264-01A	TRANSISTOR, NPN SILICON
ABCEFGHIJKL	Q3402	121-01340A	TRANSISTOR, NPN, SILICON
ABCEFGHIJKL	Q3403	121-01102A	TRANSISTOR, PNP, SILICON
ABCEFGHIJKL	Q3404	121-01102A	TRANSISTOR, PNP, SILICON
ABCEFGHIJKL	Q5101	121-01291-01	TRANSISTOR, NPN, SILICON
ABCEFGHIJKL	Q5102	121-01291-01	TRANSISTOR, NPN, SILICON
ABCEFGHIJKL	Q5103	121-01291-01	TRANSISTOR, NPN, SILICON
ABCEFGHIJKL	Q6001	121-01310A	TRANSISTOR, NPN, SILICON
ABCEFGHIJKL	Q6002	121-01310A	TRANSISTOR, NPN, SILICON
ABCEFGHIJKL	Q6003	121-01310A	TRANSISTOR, NPN, SILICON
EF	QX3201	121-01237	TRANSISTOR, PNP, SILICON 5A 80V
ABCEFGHIJKL	QX3208	121-01383	TRANSISTOR, NPN, SILICON
ABCEFGHIJKL	QX3401	121-01348	TRANSISTOR, NPN, SILICON 80V/1A
ABL	R0801M	063-11059-45A	RESISTOR, CHIP, 680 OHM 5% 1/10W
ABL	R0802M	063-11059-65A	RESISTOR, CHIP, 4.7K OHM 5% 1/10W
ABL	R0803	063-10235-16	RESISTOR, FILM, 4.7 OHM 5% 1/4W
ABL	R0805	063-10832-24B	RESISTOR, FILM, 10 OHM 5% 1W
CDEFGHIJK	R0820	063-11214-16	RESISTOR, FILM, 0.51 OHM 5% 1/2W
CDEFGHIJK	R0831	063-10235	RESISTOR, FILM, 1 OHM 5% 1/4W
CDEFGHIJK	R0832	063-10235-72	RESISTOR, FILM, 1K OHM 5% 1/4W
CDEFGHIJK	R0833M	063-11059-61A	RESISTOR, CHIP, 3.3K OHM 5% 1/10W
CDEFGHIJK	R0851	063-10235	RESISTOR, FILM, 1 OHM 5% 1/4W
CDEFGHIJK	R0852	063-10235-72	RESISTOR, FILM, 1K OHM 5% 1/4W
CDEFGHIJK	R0853M	063-11059-61A	RESISTOR, CHIP, 3.3K OHM 5% 1/10W
CDEFGHIJK	R1209	063-10235-56	RESISTOR, FILM, 220 OHM 5% 1/4W
ABL	R1209	063-10236-06	RESISTOR, FILM, 27K OHM 5% 1/4W
ABCEFGHIJKL	R1211M	063-11059-49A	RESISTOR, CHIP, 1K OHM 5% 1/10W
ABCEFGHIJKL	R1212M	063-11059-65A	RESISTOR, CHIP, 4.7K OHM 5% 1/10W
ABCEFGHIJKL	R1213M	063-11059-49A	RESISTOR, CHIP, 1K OHM 5% 1/10W
ABCEFGHIJKL	R1214M	063-11059-33A	RESISTOR, CHIP, 220 OHM 5% 1/10W
ABCEFGHIJKL	R1216M	063-11059-25A	RESISTOR, CHIP, 100 OHM 5% 1/10W
ABCEFGHIJKL	R1217M	063-11059-31A	RESISTOR, CHIP, 180 OHM 5% 1/10W
ABCEFGHIJKL	R1218M	063-11059-31A	RESISTOR, CHIP, 180 OHM 5% 1/10W
ABCEFGHIJKL	R1219	063-10235-72	RESISTOR, FILM, 1K OHM 5% 1/4W
ABCEFGHIJKL	R1220M	063-11059-95A	RESISTOR, CHIP, 82K OHM 5% 1/10W
ABCEFGHIJKL	R1221	063-10235-96	RESISTOR, FILM, 10K OHM 5% 1/4W
ABCEFGHIJKL	R1222M	063-11059-73A	RESISTOR, CHIP, 10K OHM 5% 1/10W
ABCEFGHIJKL	R1223	063-10235-48	RESISTOR, FILM, 100 OHM 5% 1/4W
ABCEFGHIJKL	R1224M	063-11059-25A	RESISTOR, CHIP, 100 OHM 5% 1/10W
ABCEFGHIJKL	R1225M	063-11059-25A	RESISTOR, CHIP, 100 OHM 5% 1/10W



Critical safety components are identified by the letter "X" in their component designators and are shaded. Replace only with part numbers specified.

GA2 MODULE PARTS LIST

A 9-1789 **B** 9-1789-01 **C** 9-1790 **D** 9-1790-01 **E** 9-1791 **F** 9-1791-01
G 9-1791-02 **H** 9-1831 **I** 9-1831-01 **J** 9-1831-02 **K** 9-1976-01 **L** 9-1977-01

NOTE: This list will enable you to determine the parts used on each Model, Chassis, or Assembly.

RC	REF	PART#	DESCRIPTION
AB	1226M	063-11059-09A	RESISTOR, CHIP, 22 OHM 5% 1/10W
AB	1227M	063-11059-41A	RESISTOR, CHIP, 470 OHM 5% 1/10W
AB	1228	063-10235-76	RESISTOR, FILM, 1.5K OHM 5% 1/4W
AB	1229M	063-11059-25A	RESISTOR, CHIP, 100 OHM 5% 1/10W
AB	1230M	063-11059-13A	RESISTOR, CHIP, 33 OHM 5% 1/10W
AB	1232M	063-11059-46A	RESISTOR, CHIP, 750 OHM 5% 1/10W
AB	1233M	063-11059-73A	RESISTOR, CHIP, 10K OHM 5% 1/10W
AB	1234M	063-11059-87A	RESISTOR, CHIP, 39K OHM 5% 1/10W
AB	1235M	063-11059-97A	RESISTOR, CHIP, 100K OHM 5% 1/10W
C	1404M	063-11059-67A	RESISTOR, CHIP, 5.6K OHM 5% 1/10W
C	1407M	063-11059-61A	RESISTOR, CHIP, 3.3K OHM 5% 1/10W
C	1409M	063-11059-53A	RESISTOR, CHIP, 1.5K OHM 5% 1/10W
C	1410M	063-11059-53A	RESISTOR, CHIP, 15K OHM 5% 1/10W
C	1411M	063-11059-76A	RESISTOR, CHIP, 13K OHM 5% 1/10W
C	1412	063-10235-96	RESISTOR, FILM, 10K OHM 5% 1/4W
C	1420	063-10235-96	RESISTOR, FILM, 10K OHM 5% 1/4W
C	1421	063-10235-72	RESISTOR, FILM, 1K OHM 5% 1/4W
H	1423	063-10243-52	RESISTOR, FILM, 150 OHM 5% 1/2W
C	1423	063-10243-56	RESISTOR, FILM, 220 OHM 5% 1/2W
C	1435	063-10236-04	RESISTOR, FILM, 22K OHM 5% 1/4W
C	1437	063-10236-04	RESISTOR, FILM, 22K OHM 5% 1/4W
C	1446	063-10235-45	RESISTOR, FILM, 75 OHM 5% 1/4W
C	1447	063-10235-40	RESISTOR, FILM, 47 OHM 5% 1/4W
C	1450M	063-11059-83A	RESISTOR, CHIP, 27K OHM 5% 1/10W
C	1452M	063-11059-83A	RESISTOR, CHIP, 27K OHM 5% 1/10W
AB	12102M	063-11059-39A	RESISTOR, CHIP, 390 OHM 5% 1/10W
AB	12103	063-10235-94	RESISTOR, FILM, 8.2K OHM 5% 1/4W
AB	12104	063-10235-44	RESISTOR, FILM, 68 OHM 5% 1/4W
E	12105	063-10235-96	RESISTOR, FILM, 10K OHM 5% 1/4W
AB	12105	063-10235-97	RESISTOR, FILM, 11K OHM 5% 1/4W
AB	12106	063-10235-42	RESISTOR, FILM, 56 OHM 5% 1/4W
AB	12107	063-10235-12	RESISTOR, FILM, 3.3 OHM 5% 1/4W
AB	12108	063-10235-81	RESISTOR, FILM, 2.4K OHM 5% 1/4W
E	12108	063-10235-84	RESISTOR, FILM, 3.3K OHM 5% 1/4 W
AB	12109	063-10243-11	RESISTOR, FILM, 3 OHM 5% 1/2W
E	12109	063-10243-16	RESISTOR, FILM, 4.7 OHM 5% 1/2W
AB	12110	063-10243-11	RESISTOR, FILM, 3 OHM 5% 1/2W
E	12110	063-10243-16	RESISTOR, FILM, 4.7 OHM 5% 1/2W
AB	12111	063-10243-72	RESISTOR, FILM, 1K OHM 5% 1/2W
E	12111	063-11087-74	RESISTOR, FILM, 1.2K OHM 5% 1/2W
AB	12112	063-11087-64	RESISTOR, FILM, 470 OHM 5% 1/2W
AB	12114	063-10236-52	RESISTOR, FILM, 2.2M OHM 5% 1/4W
AB	12116	063-10236-12	RESISTOR, FILM, 47K OHM 5% 1/4W
AB	12117	063-10236-30	RESISTOR, FILM, 270K OHM 5% 1/4W
E	12117	063-10236-34	RESISTOR, FILM, 390K OHM 5% 1/4W
AB	12200M	063-11059-61A	RESISTOR, CHIP, 3.3K OHM 5% 1/10W
AB	12202	063-10235-24	RESISTOR, FILM, 10 OHM 5% 1/4W
AB	12204M	063-11059-49A	RESISTOR, CHIP, 1K OHM 5% 1/10W
AB	12206M	063-11059-65A	RESISTOR, CHIP, 4.7K OHM 5% 1/10W
AB	12207M	063-11059-43A	RESISTOR, CHIP, 560 OHM 5% 1/10W
G	12207M	063-11059-44A	RESISTOR, CHIP, 620 OHM 5% 1/10W
E	12207M	063-11059-45A	RESISTOR, CHIP, 680 OHM 5% 1/10W
J	12207M	063-11059-47A	RESISTOR, CHIP, 820 OHM 5% 1/10W
AB	12208M	063-11059-65A	RESISTOR, CHIP, 4.7K OHM 5% 1/10W
AB	12209M	063-11059-43A	RESISTOR, CHIP, 560 OHM 5% 1/10W
G	12209M	063-11059-44A	RESISTOR, CHIP, 620 OHM 5% 1/10W
E	12209M	063-11059-45A	RESISTOR, CHIP, 680 OHM 5% 1/10W
J	12209M	063-11059-47A	RESISTOR, CHIP, 820 OHM 5% 1/10W
AB	12210M	063-11059-65A	RESISTOR, CHIP, 4.7K OHM 5% 1/10W
AB	12211M	063-11059-43A	RESISTOR, CHIP, 560 OHM 5% 1/10W
G	12211M	063-11059-44A	RESISTOR, CHIP, 620 OHM 5% 1/10W
E	12211M	063-11059-45A	RESISTOR, CHIP, 680 OHM 5% 1/10W
J	12211M	063-11059-47A	RESISTOR, CHIP, 820 OHM 5% 1/10W
AB	12213M	063-11059-33A	RESISTOR, CHIP, 220 OHM 5% 1/10W

RC	REF	PART#	DESCRIPTION
AB	12214M	063-11059-33A	RESISTOR, CHIP, 220 OHM 5% 1/10W
AB	12215M	063-11059-33A	RESISTOR, CHIP, 220 OHM 5% 1/10W
AB	12215M	063-11059-33A	RESISTOR, CHIP, 220 OHM 5% 1/10W
AB	12218M	063-11059-89A	RESISTOR, CHIP, 47K OHM 5% 1/10W
AB	12219	063-10235-48	RESISTOR, FILM, 100 OHM 5% 1/4W
AB	12220	063-10235-48	RESISTOR, FILM, 100 OHM 5% 1/4W
AB	12221M	063-11059-97A	RESISTOR, CHIP, 100K OHM 5% 1/10W
AB	12223M	063-11059-33A	RESISTOR, CHIP, 220 OHM 5% 1/10W
AB	12224M	063-11060-13A	RESISTOR, CHIP, 470K OHM 5% 1/10W
AB	12225M	063-11059-49A	RESISTOR, CHIP, 1K OHM 5% 1/10W
AB	12226M	063-11059-49A	RESISTOR, CHIP, 1K OHM 5% 1/10W
AB	12227M	063-11059-33A	RESISTOR, CHIP, 220 OHM 5% 1/10W
AB	12228M	063-11059-41A	RESISTOR, CHIP, 470 OHM 5% 1/10W
AB	12229M	063-11059-39A	RESISTOR, CHIP, 390 OHM 5% 1/10W
AB	12230M	063-11059-57A	RESISTOR, CHIP, 2.2K OHM 5% 1/10W
AB	12231	063-10235-64	RESISTOR, FILM, 470 OHM 5% 1/4W
AB	12232M	063-11059-41A	RESISTOR, CHIP, 470 OHM 5% 1/10W
AB	12233	063-10235-88	RESISTOR, FILM, 4.7K OHM 5% 1/4W
AB	12234M	063-11059-73A	RESISTOR, CHIP, 10K OHM 5% 1/10W
AB	12235M	063-11059-77A	RESISTOR, CHIP, 15K OHM 5% 1/10W
AB	12238	063-10235-66	RESISTOR, FILM, 560 OHM 5% 1/4W
AB	12239M	063-11059-73A	RESISTOR, CHIP, 10K OHM 5% 1/10W
AB	12240M	063-11059-33A	RESISTOR, CHIP, 220 OHM 5% 1/10W
AB	12241M	063-11059-25A	RESISTOR, CHIP, 100 OHM 5% 1/10W
AB	12242M	063-11059-41A	RESISTOR, CHIP, 470 OHM 5% 1/10W
AB	12243M	063-11059-87A	RESISTOR, CHIP, 39K OHM 5% 1/10W
AB	12250M	063-11059-73A	RESISTOR, CHIP, 10K OHM 5% 1/10W
AB	12252	063-10235-40	RESISTOR, FILM, 47 OHM 5% 1/4W
AB	12257M	063-11059-57A	RESISTOR, CHIP, 2.2K OHM 5% 1/10W
AB	12259M	063-11059-49A	RESISTOR, CHIP, 1K OHM 5% 1/10W
AB	12260M	063-11059-51A	RESISTOR, CHIP, 1.2K OHM 5% 1/10W
AB	12261M	063-11059-51A	RESISTOR, CHIP, 1.2K OHM 5% 1/10W
AB	12262M	063-11059-51A	RESISTOR, CHIP, 1.2K OHM 5% 1/10W
AB	12266	063-10235-40	RESISTOR, FILM, 47 OHM 5% 1/4W
AB	12282	063-10235-64	RESISTOR, FILM, 470 OHM 5% 1/4W
AB	12283M	063-11059-53A	RESISTOR, CHIP, 1.5K OHM 5% 1/10W
AB	12284M	063-11059-53A	RESISTOR, CHIP, 1.5K OHM 5% 1/10W
AB	12285M	063-11059-53A	RESISTOR, CHIP, 1.5K OHM 5% 1/10W
AB	12602	063-10235-96	RESISTOR, FILM, 10K OHM 5% 1/4W
E	12603	063-10236-02	RESISTOR, FILM, 18K OHM 5% 1/4W
AB	12603	063-10236-03	RESISTOR, FILM, 20K OHM 5% 1/4W
AB	12604	063-10235-48	RESISTOR, FILM, 100 OHM 5% 1/4W
AB	12605	063-10235-96	RESISTOR, FILM, 10K OHM 5% 1/4W
AB	12606M	063-11059-73A	RESISTOR, CHIP, 10K OHM 5% 1/10W
AB	12607M	063-11059-49A	RESISTOR, CHIP, 1K OHM 5% 1/10W
AB	12608	063-10243-74	RESISTOR, FILM, 1.2K OHM 5% 1/2W
AB	12610	063-10236-12	RESISTOR, FILM, 47K OHM 5% 1/4W
AB	12611	063-10235-48	RESISTOR, FILM, 100 OHM 5% 1/4W
AB	12612	063-10236	RESISTOR, FILM, 15K OHM 5% 1/4W
E	13201	063-10235-82	RESISTOR, FILM, 2.7K OHM 5% 1/4W
E	13203	063-10235-72	RESISTOR, FILM, 1K OHM 5% 1/4W
E	13212M	063-11060-05A	RESISTOR, CHIP, 220K OHM 5% 1/10W
E	13223	063-10236-04	RESISTOR, FILM, 22K OHM 5% 1/4W
AB	13225	063-11087-66	RESISTOR, FILM, 560 OHM 5% 1/2W
AB	13226	063-11087-66	RESISTOR, FILM, 560 OHM 5% 1/2W
E	13243	063-10235-58	RESISTOR, FILM, 270 OHM 5% 1/4W
E	13247	063-10235-96	RESISTOR, FILM, 10K OHM 5% 1/4W
E	13248	063-10235-84	RESISTOR, FILM, 3.3K OHM 5% 1/4 W
E	13249	063-11007-56	CONTROL, ROTARY, TRIMMER
AB	13254	063-11087-64	RESISTOR, FILM, 470 OHM 5% 1/2W
AB	13255M	063-11059-65A	RESISTOR, CHIP, 4.7K OHM 5% 1/10W
AB	13256M	063-11059-29A	RESISTOR, CHIP, 150 OHM 5% 1/10W
AB	13414M	063-11059-73A	RESISTOR, CHIP, 10K OHM 5% 1/10W
AB	13418	063-10235-82	RESISTOR, FILM, 2.7K OHM 5% 1/4W



Critical safety components are identified by the letter "X" in their component designators and are shaded. Replace only with part numbers specified.

GA2 MODULE PARTS LIST

A 9-1789 B 9-1789-01 C 9-1790 D 9-1790-01 E 9-1791 F 9-1791-01
G 9-1791-02 H 9-1831 I 9-1831-01 J 9-1831-02 K 9-1976-01 L 9-1977-01

NOTE: This list will enable you to determine the parts used on each Model, Chassis, or Assembly.

RC	REF	PART#	DESCRIPTION
ABCEFGHIJKL	R3421	063-10235-82	RESISTOR, FILM, 2.7K OHM 5% 1/4W
ABCEFGHIJKL	R3422M	063-11059-73A	RESISTOR, CHIP, 10K OHM 5% 1/10W
ABCEFGHIJKL	R3423	063-10235-88	RESISTOR, FILM, 4.7K OHM 5% 1/4W
ABCEFGHIJKL	R5101M	063-11059-17A	RESISTOR, CHIP, 47 OHM 5% 1/10W
ABCEFGHIJKL	R5102M	063-11059-17A	RESISTOR, CHIP, 47 OHM 5% 1/10W
ABCEFGHIJKL	R5103M	063-11059-17A	RESISTOR, CHIP, 47 OHM 5% 1/10W
ABCEFGHI	R5104M	063-11059-27A	RESISTOR, CHIP, 120 OHM 5% 1/10W
JKL	R5104M	063-11059-29A	RESISTOR, CHIP, 150 OHM 5% 1/10W
ABCEFGHI	R5105M	063-11059-27A	RESISTOR, CHIP, 120 OHM 5% 1/10W
JKL	R5105M	063-11059-29A	RESISTOR, CHIP, 150 OHM 5% 1/10W
ABCEFGHI	R5106M	063-11059-27A	RESISTOR, CHIP, 120 OHM 5% 1/10W
JKL	R5106M	063-11059-29A	RESISTOR, CHIP, 150 OHM 5% 1/10W
ABCEFGHI	R5107M	063-11059-43A	RESISTOR, CHIP, 560 OHM 5% 1/10W
JKL	R5107M	063-11059-46A	RESISTOR, CHIP, 750 OHM 5% 1/10W
ABCEFGHI	R5108M	063-11059-43A	RESISTOR, CHIP, 560 OHM 5% 1/10W
JKL	R5108M	063-11059-46A	RESISTOR, CHIP, 750 OHM 5% 1/10W
ABCEFGHI	R5109M	063-11059-43A	RESISTOR, CHIP, 560 OHM 5% 1/10W
JKL	R5109M	063-11059-46A	RESISTOR, CHIP, 750 OHM 5% 1/10W
G	R5113M	063-11059-17A	RESISTOR, CHIP, 47 OHM 5% 1/10W
ABCEFGHIJKL	R5113M	063-11059-41A	RESISTOR, CHIP, 470 OHM 5% 1/10W
G	R5114M	063-11059-17A	RESISTOR, CHIP, 47 OHM 5% 1/10W
ABCEFGHIJKL	R5114M	063-11059-41A	RESISTOR, CHIP, 470 OHM 5% 1/10W
G	R5115M	063-11059-17A	RESISTOR, CHIP, 47 OHM 5% 1/10W
ABCEFGHIJKL	R5115M	063-11059-41A	RESISTOR, CHIP, 470 OHM 5% 1/10W
ABCEFGHIJKL	R5116	063-10243-72	RESISTOR, FILM, 1K OHM 5% 1/2W
ABCEFGHIJKL	R5117	063-10243-72	RESISTOR, FILM, 1K OHM 5% 1/2W
ABCEFGHIJKL	R5118	063-10243-72	RESISTOR, FILM, 1K OHM 5% 1/2W
ABCEFGHIJKL	R5119	063-10243-72	RESISTOR, FILM, 1K OHM 5% 1/2W
ABCEFGHIJKL	R5120	063-10243-72	RESISTOR, FILM, 1K OHM 5% 1/2W
ABCEFGHIJKL	R5121	063-10244-28	RESISTOR, FILM, 220K OHM 5% 1/2W
ABCEFGHIJKL	R5122	063-10243-72	RESISTOR, FILM, 1K OHM 5% 1/2W
G	R5122	063-11087-72	RESISTOR, FILM, 1.0K OHM 5% 1/2W
ABCEFGHIJKL	R6001M	063-11059-65A	RESISTOR, CHIP, 4.7K OHM 5% 1/10W
ABCEFGHIJKL	R6002M	063-11059-33A	RESISTOR, CHIP, 220 OHM 5% 1/10W
ABCEFGHIJKL	R6003M	063-11059-73A	RESISTOR, CHIP, 10K OHM 5% 1/10W
ABCEFGHIJKL	R6004M	063-11059-89A	RESISTOR, CHIP, 47K OHM 5% 1/10W
ABCEFGHIJKL	R6005	063-10235-88	RESISTOR, FILM, 4.7K OHM 5% 1/4W
ABCEFGHIJKL	R6006M	063-11059-31A	RESISTOR, CHIP, 180 OHM 5% 1/10W
ABCEFGHIJKL	R6007M	063-11059-73A	RESISTOR, CHIP, 10K OHM 5% 1/10W
ABCEFGHIJKL	R6008M	063-11059-73A	RESISTOR, CHIP, 10K OHM 5% 1/10W
ABCEFGHIJKL	R6009M	063-11059-49A	RESISTOR, CHIP, 1K OHM 5% 1/10W
ABCEFGHIJKL	R6012M	063-11059-87A	RESISTOR, CHIP, 39K OHM 5% 1/10W
ABCEFGHIJKL	R6013M	063-11059-57A	RESISTOR, CHIP, 2.2K OHM 5% 1/10W
ABCEFGHIJKL	R6015M	063-11059-49A	RESISTOR, CHIP, 1K OHM 5% 1/10W
ABCEFGHIJKL	R6016M	063-11059-49A	RESISTOR, CHIP, 1K OHM 5% 1/10W
ABCEFGKL	R6017M	063-11059-73A	RESISTOR, CHIP, 10K OHM 5% 1/10W
ABCEFGKL	R6018M	063-11059-73A	RESISTOR, CHIP, 10K OHM 5% 1/10W
ABCEFGKL	R6020M	063-11059-56A	RESISTOR, CHIP, 2K OHM 5% 1/10W
ABCEFGKL	R6021M	063-11059-49A	RESISTOR, CHIP, 1K OHM 5% 1/10W
ABCEFGKL	R6022M	063-11059-49A	RESISTOR, CHIP, 1K OHM 5% 1/10W
ABCEFGKL	R6023M	063-11059-49A	RESISTOR, CHIP, 1K OHM 5% 1/10W
ABCEFGKL	R6024M	063-11059-56A	RESISTOR, CHIP, 2K OHM 5% 1/10W
ABCEFGKL	R6025M	063-11059-56A	RESISTOR, CHIP, 2K OHM 5% 1/10W
ABCEFGHIJKL	R6027	063-10235-88	RESISTOR, FILM, 4.7K OHM 5% 1/4W
ABCEFGKL	R6028	063-10235-60	RESISTOR, FILM, 330 OHM 5% 1/4W
ABCEFGKL	R6029	063-10235-96	RESISTOR, FILM, 10K OHM 5% 1/4W
ABCEFGHIJKL	R6030	063-10235-56	RESISTOR, FILM, 220 OHM 5% 1/4W
ABCEFGHIJKL	R6031M	063-11059-49A	RESISTOR, CHIP, 1K OHM 5% 1/10W
ABCEFGHIJKL	R6032M	063-11059-77A	RESISTOR, CHIP, 15K OHM 5% 1/10W
ABCEFGHIJKL	R6033M	063-11059A	RESISTOR, CHIP, 0 OHM 5% 1/10W
ABCEFGHIJKL	R6034M	063-11060-21A	RESISTOR, CHIP, 1 MEG OHM 5% 1/10W
ABCEFGHIJKL	R6035M	063-11060-21A	RESISTOR, CHIP, 1 MEG OHM 5% 1/10W
ABCEFGHIJKL	R6037M	063-11059-81A	RESISTOR, CHIP, 22K OHM 5% 1/10W
CDEFGHIJK	R6038	063-10235-56	RESISTOR, FILM, 220 OHM 5% 1/4W

RC	REF	PART#	DESCRIPTION
ABCEFGHIJKL	R6039	063-10235-56	RESISTOR, FILM, 220 OHM 5% 1/4W
ABCEFGHIJKL	R6040M	063-11059A	RESISTOR, CHIP, 0 OHM 5% 1/10W
ABCEFGHIJKL	R6041	063-10235-56	RESISTOR, FILM, 220 OHM 5% 1/4W
ABCEFGHIJKL	R6042M	063-11059-33A	RESISTOR, CHIP, 220 OHM 5% 1/10W
ABCEFGHIJKL	R6043	063-10235-56	RESISTOR, FILM, 220 OHM 5% 1/4W
ABCEFGHIJKL	R6044M	063-11059-33A	RESISTOR, CHIP, 220 OHM 5% 1/10W
ABCEFGHIJKL	R6045M	063-11059-65A	RESISTOR, CHIP, 4.7K OHM 5% 1/10W
ABCEFGHIJKL	R6046M	063-11059-65A	RESISTOR, CHIP, 4.7K OHM 5% 1/10W
ABCEFGHIJKL	R6047M	063-11059-65A	RESISTOR, CHIP, 4.7K OHM 5% 1/10W
ABCEFGHIJKL	R6048M	063-11059-65A	RESISTOR, CHIP, 4.7K OHM 5% 1/10W
ABCEFGHIJKL	R6049M	063-11059-33A	RESISTOR, CHIP, 220 OHM 5% 1/10W
ABCEFGHIJKL	R6050M	063-11059-33A	RESISTOR, CHIP, 220 OHM 5% 1/10W
CDEFGHIJK	R6051	063-10235-56	RESISTOR, FILM, 220 OHM 5% 1/4W
HIJ	R6052	063-10235-56	RESISTOR, FILM, 220 OHM 5% 1/4W
CDEFGHIJK	R6053M	063-11059-73A	RESISTOR, CHIP, 10K OHM 5% 1/10W
HIJ	R6054M	063-11059-73A	RESISTOR, CHIP, 10K OHM 5% 1/10W
HIJ	R6055	063-10235-56	RESISTOR, FILM, 220 OHM 5% 1/4W
HIJ	R6056	063-10235-56	RESISTOR, FILM, 220 OHM 5% 1/4W
CDEFGHIJK	R6058M	063-11059-41A	RESISTOR, CHIP, 470 OHM 5% 1/10W
CDEFGHIJK	R6059M	063-11059-76A	RESISTOR, CHIP, 13K OHM 5% 1/10W
CDEFGHIJK	R6060M	063-11059-73A	RESISTOR, CHIP, 10K OHM 5% 1/10W
CDEFGHIJK	R6061M	063-11059-73A	RESISTOR, CHIP, 10K OHM 5% 1/10W
HIJ	R6062M	063-11059-73A	RESISTOR, CHIP, 10K OHM 5% 1/10W
HIJ	R6063M	063-11059-73A	RESISTOR, CHIP, 10K OHM 5% 1/10W
HIJ	R6069M	063-11060-13A	RESISTOR, CHIP, 470K OHM 5% 1/10W
HIJ	R6070M	063-11060-13A	RESISTOR, CHIP, 470K OHM 5% 1/10W
ABCEFGHIJKL	R6072M	063-11059-73A	RESISTOR, CHIP, 10K OHM 5% 1/10W
ABCEFGHIJKL	R6080M	063-11060-21A	RESISTOR, CHIP, 1 MEG OHM 5% 1/10W
ABCEFGHIJKL	RX2601	063-10243-96	RESISTOR, FILM, 10K OHM 5% 1/2W
ABCEFGHIJKL	RX3008	063-10936-37	RESISTOR, FILM, 2.21K OHM 1% 1/4W
ABCEFGHIJKL	RX3009	063-10236-20	RESISTOR, FILM, 100K OHM 5% 1/4W
ABCEFGHIJKL	RX3010	063-10235-48	RESISTOR, FILM, 100 OHM 5% 1/4W
ABCEFGHIJKL	RX3015	063-10236-12	RESISTOR, FILM, 47K OHM 5% 1/4W
EF	RX3015	063-10236-16	RESISTOR, FILM, 68K OHM 5% 1/4W
ABCEFGHIJKL	RX3016	063-10936-72	RESISTOR, FILM, 4.32K OHM 1% 1/4W
ABCEFGHIJKL	RX3022	063-10936-72	RESISTOR, FILM, 4.32K OHM 1% 1/4W
EF	RX3202	063-10235-72	RESISTOR, FILM, 1K OHM 5% 1/4W
ABCEFGHIJKL	RX3204	063-10235-88	RESISTOR, FILM, 4.7K OHM 5% 1/4W
ABCEFGHIJKL	RX3205	063-10565	RESISTOR, FILM, 1 OHM 5% 1/2W
ABCEFGHI	RX3237	063-10420-28	RESISTOR, WIREWOUND, 1.5 OHM 5% 2W
JKL	RX3237	063-10420-37	RESISTOR, WIREWOUND, 3.6 OHM 5% 2W
ABCEFGHIJKL	RX3242	063-11214-16	RESISTOR, FILM, 0.51 OHM 5% 1/2W
ABCEFGHI	RX3261	063-10460-38A	RESISTOR, WIREWOUND, 3.9 OHMS 10% 10W
JKL	RX3261	063-10460-44A	RESISTOR, WIREWOUND, 6.8 OHM 10% 10W
ABCEFGHIJKL	RX3263	063-10244-04	RESISTOR, FILM, 22K OHM 5% 1/2W
ABCEFGHIJKL	RX3264	063-10832-69B	RESISTOR, FILM, 750 OHM 5% 1W
ABCEFGHIJKL	RX3277	063-10565-10	RESISTOR, FILM, 2.7 OHM 5% 1/2W
ABCEFGHIKL	RX3299	063-10565-28C	RESISTOR, FILM, 15 OHM 5% 1/2W
ABCEFGHIJKL	RX3400	063-11182	RESISTOR, CARBON COMPOSITION, 5.6M OHM 20% 1/2W
ABCEFGHIJKL	RX3401	063-10444-20A	RESISTOR, WIREWOUND, 0.68 OHM 10% 5W
ABCEFGHIJKL	RX3403	063-10428-06	RESISTOR, WIREWOUND, 0.18 OHM 5% 3W
ABCEFGHIJKL	RX3404	063-10244-26	RESISTOR, FILM, 180K OHM 5% 1/2W
ABCEFGHIJKL	RX3406	063-10235-40	RESISTOR, FILM, 47 OHM 5% 1/4W
ABCEFGHIJKL	RX3407	063-11156-40B	RESISTOR, FILM, 47 OHM 5% 1W
ABCEFGHIJKL	RX3408	063-10243-32	RESISTOR, FILM, 22 OHM 5% 1/2W
ABCEFGHIJKL	RX3409	063-11110-16	RESISTOR, FILM, 4.7 OHM 5% 1/2W
ABCEFGHIJKL	RX3411	063-10837B	RESISTOR, FILM, 15K OHM 5% 2W
ABCEFGHIJKL	RX3415	063-10710A	RESISTOR, THERMISTOR
ABCEFGHIJKL	RX3416	063-11160-60B	RESISTOR, FILM, 330 OHM 5% 2W
ABCEFGHIJKL	RX3417	063-10243-68	RESISTOR, FILM, 680 OHM 5% 1/2W
ABCEFGHIJKL	RX3420	063-11164-20B	RESISTOR, FILM, 6.8 OHM 5% 3W
ABCEFGHIJKL	RX3424	063-11164-08B	RESISTOR, FILM, 2.2 OHM 5% 3W
ABCEFGHIJKL	RX5126	063-10836-98B	RESISTOR, FILM, 12K OHM 5% 2W



Critical safety components are identified by the letter "X" in their component designators and are shaded. Replace only with part numbers specified.

GA2 MODULE PARTS LIST

A 9-1789	B 9-1789-01	C 9-1790	D 9-1790-01	E 9-1791	F 9-1791-01
G 9-1791-02	H 9-1831	I 9-1831-01	J 9-1831-02	K 9-1976-01	L 9-1977-01

NOTE: This list will enable you to determine the parts used on each Model, Chassis, or Assembly.

RC	REF	PART#	DESCRIPTION
ABCDEFGHIJKL	RX5127	063-10836-98B	RESISTOR, FILM, 12K OHM 5% 2W
ABCDEFGHIJKL	RX5128	063-10836-98B	RESISTOR, FILM, 12K OHM 5% 2W
ABCDEFGKL	SW0001	085-01832	SWITCH, PUSH-BUTTON, NON LOCKING, SPST
ABCDEFGKL	SW0002	085-01832	SWITCH, PUSH-BUTTON, NON LOCKING, SPST
ABCDEFGKL	SW0003	085-01832	SWITCH, PUSH-BUTTON, NON LOCKING, SPST
ABCDEFGKL	SW0004	085-01832	SWITCH, PUSH-BUTTON, NON LOCKING, SPST
ABCDEFGKL	SW0005	085-01832	SWITCH, PUSH-BUTTON, NON LOCKING, SPST
ABCDEFGKL	SW0006	085-01832	SWITCH, PUSH-BUTTON, NON LOCKING, SPST
ABCDEFGHIJKL	T3205	095-04477	TRANSFORMER, HORIZONTAL DRIVER
IJKL	TU6000	175-02721	TUNER, VARACTOR, 181 CHANNEL, SINGLE IC, WORLD STAN
ABCDEFGHIJKL	TX3204	095-04372-01	SWEEP XFMR, COLOR FINAL, MINI
ABCDEFGHIJKL	TX3401	095-04473	TRANSFORMER, CHOPPER
ABCDEFGHIJKL	U1200	224-00139-01A	FILTER, 4.5 MHZ CERAMIC BANDPASS
ABCDEFGHIJKL	U1201	224-00160	FILTER, SURFACE ACOUSTIC WAVE
ABCDEFGHIJKL	U1202	224-00023A	CERAMIC FILTER , 4.5 MHZ TRAP
CDEFGK	ZD1400	103-00279-15A	DIODE, ZENER, 7.5V 0.5W
HIJ	ZD1400	103-00279-18A	DIODE, ZENER, 9.1V 0.5W
CDEFGHIJK	ZD1402	103-00279-18A	DIODE, ZENER, 9.1V 0.5W
CDEFGHIJK	ZD1403	103-00279-18A	DIODE, ZENER, 9.1V 0.5W
CDEFGHIJK	ZD1404	103-00279-18A	DIODE, ZENER, 9.1V 0.5W
ABCDEFGHIJKL	ZD3401	103-00279-10A	DIODE, ZENER, 5.1V 0.5W
ABCDEFGHIJKL	ZD3402	103-00336-10A	DIODE, ZENER, 5.1V 0.5W
ABCDEFGHIJKL	ZD6001	103-00279-36A	DIODE, ZENER, 33V 0.5W
ABCDEFGHIJKL	ZDX3004	103-00472A	DIODE, ZENER, 12V 0.5W



Critical safety components are identified by the letter "X" in their component designators and are shaded. Replace only with part numbers specified.

GA3 MODULE PARTS LIST

A 9-1996

B 9-1997

C 9-1997-01

D 9-1998

E 9-2041

NOTE: This list will enable you to determine the parts used on each Model, Chassis, or Assembly.

RC	REF	PART#	DESCRIPTION
ABCDE	2K6	058-00526-05	PLUG, 0.098P 5 CONTACT
ABCDE	3T8	058-00643-02	PLUG, MULTIPRONG, 2 POSITION
ABCDE	3Y3	058-00643-04	PLUG, MULTIPRONG, 4 POSITION
ABCDE	4G9	058-00526-05	PLUG, 0.098P 5 CONTACT
ABCDE	9S4	058-00526-04	PLUG, 0.098P 4 CONTACT
ABCDE	C0841	022-08310-16	CAP, 1000 MFD 20% 25V, ELECTRO
ABCDE	C0842	022-08049-24A	CAP, 0.10 MFD 10% 50V, POLY
ABCDE	C0843	022-08310-12A	CAP, 100 MFD 20% 25V, ELECTRO
ABCDE	C0851	022-08312-08A	CAP, 10 MFD 20% 50V, ELECTRO
ABCDE	C0852	022-08309-12A	CAP, 100 MFD 20% 16V, ELECTRO
ABCDE	C0853	022-08049-24A	CAP, 0.10 MFD 10% 50V, POLY
ABCDE	C0854	022-08310-16	CAP, 1000 MFD 20% 25V, ELECTRO
ABCDE	C0855M	022-08366-18A	CAP, 6,800 PFD 10% 50V, CERAMIC CHIP
ABCDE	C0861	022-08312-08A	CAP, 10 MFD 20% 50V, ELECTRO
ABCDE	C0862	022-08309-12A	CAP, 100 MFD 20% 16V, ELECTRO
ABCDE	C0863	022-08049-24A	CAP, 0.10 MFD 10% 50V, POLY
ABCDE	C0864	022-08310-16	CAP, 1000 MFD 20% 25V, ELECTRO
ABCDE	C0865M	022-08366-18A	CAP, 6,800 PFD 10% 50V, CERAMIC CHIP
ABCDE	C1206M	022-08352-24A	CAP, 33 PFD 5% 50V, CERAMIC CHIP
ABCDE	C1211	022-08312-07A	CAP, 4.7 MFD 20% 50V, ELECTRO
ABCDE	C1212M	022-08352-28A	CAP, 47 PFD 5% 50V, CERAMIC CHIP
ABCDE	C1213M	022-08352-38A	CAP, 120 PFD 5% 50V, CERAMIC CHIP
ABCDE	C1215M	022-08368-20A	CAP, 10,000 PFD 10% 25V, CERAMIC CHIP
ABCDE	C1216M	022-08368-20A	CAP, 10,000 PFD 10% 25V, CERAMIC CHIP
ABCDE	C1217	022-08309-12A	CAP, 100 MFD 20% 16V, ELECTRO
ABCDE	C1218M	022-08368-20A	CAP, 10,000 PFD 10% 25V, CERAMIC CHIP
ABCDE	C1219M	022-08368-20A	CAP, 10,000 PFD 10% 25V, CERAMIC CHIP
ABCDE	C1220	022-08309-13A	CAP, 220 MFD 20% 16V, ELECTRO
ABCDE	C1221M	022-08366-08A	CAP, 1,000 PFD 10% 50V, CERAMIC CHIP
ABCDE	C1222	022-08049-24A	CAP, 0.10 MFD 10% 50V, POLY
ABCDE	C1223M	022-08368-20A	CAP, 10,000 PFD 10% 25V, CERAMIC CHIP
ABCDE	C1224M	022-08366-08A	CAP, 1,000 PFD 10% 50V, CERAMIC CHIP
ABCDE	C1225M	022-08368-20A	CAP, 10,000 PFD 10% 25V, CERAMIC CHIP
ABCDE	C1226M	022-08368-20A	CAP, 10,000 PFD 10% 25V, CERAMIC CHIP
ABCDE	C1227M	022-08366-08A	CAP, 1,000 PFD 10% 50V, CERAMIC CHIP
ABCDE	C1228M	022-08366-08A	CAP, 1,000 PFD 10% 50V, CERAMIC CHIP
ABCDE	C1229	022-08312-03A	CAP, 0.47 MFD 20% 50V, ELECTRO
ABCDE	C1231M	022-08366-08A	CAP, 1,000 PFD 10% 50V, CERAMIC CHIP
ABCDE	C1232	022-08312-03A	CAP, 0.47 MFD 20% 50V, ELECTRO
ABCDE	C1233	022-08308-15A	CAP, 470 MFD 20% 10V, ELECTRO
ABCDE	C1234M	022-08366-18A	CAP, 6,800 PFD 10% 50V, CERAMIC CHIP
ABCDE	C1235	022-08312-03A	CAP, 0.47 MFD 20% 50V, ELECTRO
ABCDE	C1236M	022-08370-24A	CAP, 22,000 PFD 10% 16V, CERAMIC CHIP
ABCDE	C1401M	022-08370-22A	CAP, 15,000 PFD 10% 16V, CERAMIC CHIP
ABCDE	C1402M	022-08366-18A	CAP, 6,800 PFD 10% 50V, CERAMIC CHIP
ABCDE	C1403M	022-08370-22A	CAP, 15,000 PFD 10% 16V, CERAMIC CHIP
ABCDE	C1404M	022-08366-18A	CAP, 6,800 PFD 10% 50V, CERAMIC CHIP
ABCDE	C1406M	022-08370-24A	CAP, 22,000 PFD 10% 16V, CERAMIC CHIP
ABCDE	C1408	022-08312-07A	CAP, 4.7 MFD 20% 50V, ELECTRO
ABCD	C1410	022-08312-07A	CAP, 4.7 MFD 20% 50V, ELECTRO
ABCDE	C1413	022-08312-08A	CAP, 10 MFD 20% 50V, ELECTRO
ABCDE	C1414	022-07669-15A	CAP, 10 MFD 10% 50V, ELECTRO
ABCDE	C1415	022-08312-04A	CAP, 1 MFD 20% 50V, ELECTRO
ABCDE	C1416	022-08188-05A	CAP, 10 MFD 20% 25V, NONPLZD ELECTRO
ABCDE	C1417	022-08188-05A	CAP, 10 MFD 20% 25V, NONPLZD ELECTRO
ABCDE	C1418	022-08312-04A	CAP, 1 MFD 20% 50V, ELECTRO
ABCDE	C1419	022-07669-14A	CAP, 3.3 MFD 10% 50V, ELECTRO
ABCDE	C1420	022-08049-13A	CAP, 0.012 MFD 10% 50V, POLY
ABCDE	C1421	022-08257-21A	CAP, 5600 PFD 10% 50V, CERAMIC DISC
ABCDE	C1422	022-08049-20A	CAP, 0.047 MFD 10% 50V, POLY
ABCDE	C1424	022-08257-17A	CAP, 2700 PFD 10% 50V, CERAMIC DISC
ABCDE	C1425	022-08312-07A	CAP, 4.7 MFD 20% 50V, ELECTRO
ABCDE	C1426	022-08188-05A	CAP, 10 MFD 20% 25V, NONPLZD ELECTRO
ABCDE	C1427	022-08188-05A	CAP, 10 MFD 20% 25V, NONPLZD ELECTRO

RC	REF	PART#	DESCRIPTION
ABCDE	C1428	022-08312-07A	CAP, 4.7 MFD 20% 50V, ELECTRO
ABCDE	C1430	022-08309-12A	CAP, 100 MFD 20% 16V, ELECTRO
ABCDE	C1431M	022-08368-20A	CAP, 10,000 PFD 10% 25V, CERAMIC CHIP
ABCDE	C1432	022-08312-07A	CAP, 4.7 MFD 20% 50V, ELECTRO
ABCDE	C1433M	022-08370-24A	CAP, 22,000 PFD 10% 16V, CERAMIC CHIP
ABCDE	C1436	022-08312-04A	CAP, 1 MFD 20% 50V, ELECTRO
ABCDE	C1440	022-08227A	CAP, 0.01 MFD 5% 50V, POLY
ABCDE	C1442	022-08312-07A	CAP, 4.7 MFD 20% 50V, ELECTRO
ABCDE	C1443	022-08312-05A	CAP, 2.2 MFD 20% 50V, ELECTRO
ABCDE	C1444	022-08227A	CAP, 0.01 MFD 5% 50V, POLY
ABCDE	C1445	022-08312-07A	CAP, 4.7 MFD 20% 50V, ELECTRO
ABCDE	C1446	022-08312-05A	CAP, 2.2 MFD 20% 50V, ELECTRO
ABCDE	C1447	022-08309-14A	CAP, 330 MFD 20% 16V, ELECTRO
ABCDE	C1448	022-08312-04A	CAP, 1 MFD 20% 50V, ELECTRO
ABCDE	C1449	022-08312-04A	CAP, 1 MFD 20% 50V, ELECTRO
ABCDE	C2106	022-08049-24A	CAP, 0.10 MFD 10% 50V, POLY
ABCDE	C2107	022-08312-08A	CAP, 10 MFD 20% 50V, ELECTRO
ABCDE	C2108	022-08310-11A	CAP, 47 MFD 20% 25V, ELECTRO
ABCDE	C2114	022-08049-24A	CAP, 0.10 MFD 10% 50V, POLY
ABCDE	C2115	022-08049-24A	CAP, 0.10 MFD 10% 50V, POLY
ABCDE	C2116	022-08312-07A	CAP, 4.7 MFD 20% 50V, ELECTRO
ABCDE	C2119	022-08312-08A	CAP, 10 MFD 20% 50V, ELECTRO
ABCDE	C2202M	022-08352-14A	CAP, 12 PFD 5% 50V, CERAMIC CHIP
ABCDE	C2203	022-08312A	CAP, 0.1 MFD 20% 50V, ELECTRO
ABCDE	C2204	022-08312A	CAP, 0.1 MFD 20% 50V, ELECTRO
ABCDE	C2205	022-08312A	CAP, 0.1 MFD 20% 50V, ELECTRO
ABCDE	C2207M	022-08368-20A	CAP, 10,000 PFD 10% 25V, CERAMIC CHIP
ABCDE	C2208	022-08309-12A	CAP, 100 MFD 20% 16V, ELECTRO
ABCDE	C2209M	022-08370-24A	CAP, 22,000 PFD 10% 16V, CERAMIC CHIP
ABCDE	C2210M	022-08352-38A	CAP, 120 PFD 5% 50V, CERAMIC CHIP
ABCDE	C2211	022-08312-05A	CAP, 2.2 MFD 20% 50V, ELECTRO
ABCDE	C2212	022-08049-24A	CAP, 0.10 MFD 10% 50V, POLY
ABCDE	C2215	022-08312-04A	CAP, 1 MFD 20% 50V, ELECTRO
ABCDE	C2216	022-08312-08A	CAP, 10 MFD 20% 50V, ELECTRO
ABCDE	C2217	022-08312A	CAP, 0.1 MFD 20% 50V, ELECTRO
ABCDE	C2218	022-08312A	CAP, 0.1 MFD 20% 50V, ELECTRO
ABCDE	C2219	022-08312-04A	CAP, 1 MFD 20% 50V, ELECTRO
ABCDE	C2220M	022-08368-20A	CAP, 10,000 PFD 10% 25V, CERAMIC CHIP
ABCDE	C2221M	022-08352-24A	CAP, 33 PFD 5% 50V, CERAMIC CHIP
ABCDE	C2225M	022-08366A	CAP, 220 PFD 10% 50V, CERAMIC CHIP
ABCDE	C2226	022-08312-04A	CAP, 1 MFD 20% 50V, ELECTRO
ABCDE	C2227	022-08312-04A	CAP, 1 MFD 20% 50V, ELECTRO
ABCDE	C2237M	022-08366-08A	CAP, 1,000 PFD 10% 50V, CERAMIC CHIP
ABCDE	C2245	022-08312-07A	CAP, 4.7 MFD 20% 50V, ELECTRO
ABCDE	C2257M	022-08366-04A	CAP, 470 PFD 10% 50V, CERAMIC CHIP
ABCDE	C2260	022-08312-08A	CAP, 10 MFD 20% 50V, ELECTRO
ABCDE	C2261	022-08310-11A	CAP, 47 MFD 20% 25V, ELECTRO
ABCDE	C2270	022-08049-24A	CAP, 0.10 MFD 10% 50V, POLY
ABCDE	C2271	022-08312-09A	CAP, 22 MFD 20% 50V, ELECTRO
ABCDE	C2272	022-08049-16A	CAP, 0.022 MFD 10% 50V, POLY
ABCDE	C2290	022-08309-16	CAP, 1000 MFD 20% 16V, ELECTRO
ABCDE	C2294M	022-08366A	CAP, 220 PFD 10% 50V, CERAMIC CHIP
ABCDE	C2299M	022-08368-20A	CAP, 10,000 PFD 10% 25V, CERAMIC CHIP
ABCDE	C2901M	022-08368-20A	CAP, 10,000 PFD 10% 25V, CERAMIC CHIP
ABCDE	C2902M	022-08352-22A	CAP, 27 PFD 5% 50V, CERAMIC CHIP
ABCDE	C2903M	022-08368-20A	CAP, 10,000 PFD 10% 25V, CERAMIC CHIP
ABCDE	C2904M	022-08366A	CAP, 220 PFD 10% 50V, CERAMIC CHIP
ABCDE	C2905	022-08312-08A	CAP, 10 MFD 20% 50V, ELECTRO
ABCDE	C2908	022-08312-08A	CAP, 10 MFD 20% 50V, ELECTRO
ABCDE	C2951	022-08309-12A	CAP, 100 MFD 20% 16V, ELECTRO
ABCDE	C3209	022-07786-17C	CAP, 2200 PFD 10% 500V, CERAMIC DISC
ABCDE	C3211	022-08049-16A	CAP, 0.022 MFD 10% 50V, POLY
ABCDE	C3214M	022-08352-28A	CAP, 47 PFD 5% 50V, CERAMIC CHIP
ABCDE	C3215	022-08257-08A	CAP, 470 PFD 10% 50V, CERAMIC DISC



Critical safety components are identified by the letter "X" in their component designators and are shaded. Replace only with part numbers specified.

GA3 MODULE PARTS LIST

A 9-1996

B 9-1997

C 9-1997-01

D 9-1998

E 9-2041

NOTE: This list will enable you to determine the parts used on each Model, Chassis, or Assembly.

RC	REF	PART#	DESCRIPTION
BD	C3248	022-08312-07A	CAP, 4.7 MFD 20% 50V, ELECTRO
ABCDE	C3269	022-07786-10C	CAP, 470 PFD 10% 500V, CERAMIC DISC
BD	C3270	022-08312-07A	CAP, 4.7 MFD 20% 50V, ELECTRO
ABCDE	C3271	022-07786-10C	CAP, 470 PFD 10% 500V, CERAMIC DISC
ABCDE	C3419	022-07786C	CAP, 1000 PFD 10% 500V, CERAMIC DISC
ABCDE	C3421	022-07786C	CAP, 1000 PFD 10% 500V, CERAMIC DISC
ABCDE	C3422	022-08310-13A	CAP, 220 MFD 20% 25V, ELECTRO
ABCDE	C3423	022-07786C	CAP, 1000 PFD 10% 500V, CERAMIC DISC
ABCDE	C3428	022-08309-12A	CAP, 100 MFD 20% 16V, ELECTRO
ABCDE	C5101M	022-08366-04A	CAP, 470 PFD 10% 50V, CERAMIC CHIP
ABCDE	C5102M	022-08366-04A	CAP, 470 PFD 10% 50V, CERAMIC CHIP
ABCDE	C5103M	022-08366-04A	CAP, 470 PFD 10% 50V, CERAMIC CHIP
ABCDE	C5104	022-07523-01B	CAP, 0.01 MFD +80 % & -20 % 2000V, CERAMIC DI
ABCDE	C5109	022-07786-10C	CAP, 470 PFD 10% 500V, CERAMIC DISC
ABCDE	C6001M	022-08352-38A	CAP, 120 PFD 5% 50V, CERAMIC CHIP
ABCDE	C6003M	022-08366-04A	CAP, 470 PFD 10% 50V, CERAMIC CHIP
ABCDE	C6005M	022-08366A	CAP, 220 PFD 10% 50V, CERAMIC CHIP
ABCDE	C6006	022-08312-04A	CAP, 1 MFD 20% 50V, ELECTRO
ABCDE	C6007M	022-08366-08A	CAP, 1,000 PFD 10% 50V, CERAMIC CHIP
ABCDE	C6009	022-08049-24A	CAP, 0.10 MFD 10% 50V, POLY
ABCDE	C6010M	022-08352-19A	CAP, 20 PFD 5% 50V, CERAMIC CHIP
ABCDE	C6011M	022-08352-19A	CAP, 20 PFD 5% 50V, CERAMIC CHIP
ABCDE	C6012M	022-08368-20A	CAP, 10,000 PFD 10% 25V, CERAMIC CHIP
ABCDE	C6013	022-08309-13A	CAP, 220 MFD 20% 16V, ELECTRO
ABCDE	C6014M	022-08352-22A	CAP, 27 PFD 5% 50V, CERAMIC CHIP
ABCDE	C6015M	022-08352-22A	CAP, 27 PFD 5% 50V, CERAMIC CHIP
ABCDE	C6016	022-08312-05A	CAP, 2.2 MFD 20% 50V, ELECTRO
ABCDE	C6017	022-08049-24A	CAP, 0.10 MFD 10% 50V, POLY
ABCDE	C6018M	022-08366-08A	CAP, 1,000 PFD 10% 50V, CERAMIC CHIP
ABCDE	C6019M	022-08352-42A	CAP, 180 PFD 5% 50V, CERAMIC CHIP
ABCDE	C6020	022-08312-07A	CAP, 4.7 MFD 20% 50V, ELECTRO
ABCDE	C6021M	022-08368-20A	CAP, 10,000 PFD 10% 25V, CERAMIC CHIP
ABCDE	C6023M	022-08352-28A	CAP, 47 PFD 5% 50V, CERAMIC CHIP
ABCDE	C6024M	022-08352-28A	CAP, 47 PFD 5% 50V, CERAMIC CHIP
ABCDE	C6025M	022-08352-28A	CAP, 47 PFD 5% 50V, CERAMIC CHIP
ABCDE	C6026M	022-08368-20A	CAP, 10,000 PFD 10% 25V, CERAMIC CHIP
ABCDE	C6028	022-08312-07A	CAP, 4.7 MFD 20% 50V, ELECTRO
ABCDE	C6029M	022-08368-20A	CAP, 10,000 PFD 10% 25V, CERAMIC CHIP
ABCDE	C6030	022-08309-12A	CAP, 100 MFD 20% 16V, ELECTRO
ABCDE	C6031M	022-08366-18A	CAP, 6,800 PFD 10% 50V, CERAMIC CHIP
ABCDE	C6032	022-08312-04A	CAP, 1 MFD 20% 50V, ELECTRO
ABCDE	C6033M	022-08352-28A	CAP, 47 PFD 5% 50V, CERAMIC CHIP
ABCDE	C6036M	022-08366-08A	CAP, 1,000 PFD 10% 50V, CERAMIC CHIP
ABCDE	C6037	022-08257-04A	CAP, 220 PFD 10% 50V, CERAMIC DISC
ABCDE	C6038M	022-08352-28A	CAP, 47 PFD 5% 50V, CERAMIC CHIP
ABCDE	C6040M	022-08352-42A	CAP, 180 PFD 5% 50V, CERAMIC CHIP
ABCDE	C6041M	022-08352-28A	CAP, 47 PFD 5% 50V, CERAMIC CHIP
ABCDE	C6042M	022-08368-20A	CAP, 10,000 PFD 10% 25V, CERAMIC CHIP
ABCDE	C6043M	022-08368-20A	CAP, 10,000 PFD 10% 25V, CERAMIC CHIP
ABCDE	C6045M	022-08366-04A	CAP, 470 PFD 10% 50V, CERAMIC CHIP
ABCDE	C6046M	022-08366-04A	CAP, 470 PFD 10% 50V, CERAMIC CHIP
ABCDE	C6047M	022-08352-28A	CAP, 47 PFD 5% 50V, CERAMIC CHIP
ABCDE	C6048M	022-08352-28A	CAP, 47 PFD 5% 50V, CERAMIC CHIP
ABCDE	C6049M	022-08352-28A	CAP, 47 PFD 5% 50V, CERAMIC CHIP
ABCDE	C6050M	022-08352-28A	CAP, 47 PFD 5% 50V, CERAMIC CHIP
ABCDE	C6051M	022-08352-28A	CAP, 47 PFD 5% 50V, CERAMIC CHIP
ABCDE	C6052M	022-08352-28A	CAP, 47 PFD 5% 50V, CERAMIC CHIP
ABCDE	C6053M	022-08352-28A	CAP, 47 PFD 5% 50V, CERAMIC CHIP
ABCDE	C6054M	022-08352-28A	CAP, 47 PFD 5% 50V, CERAMIC CHIP
ABCDE	C6055M	022-08352-28A	CAP, 47 PFD 5% 50V, CERAMIC CHIP
ABCDE	C6056M	022-08368-20A	CAP, 10,000 PFD 10% 25V, CERAMIC CHIP
ABCDE	C6058M	022-08352-28A	CAP, 47 PFD 5% 50V, CERAMIC CHIP
ABCDE	C6059M	022-08352-28A	CAP, 47 PFD 5% 50V, CERAMIC CHIP

RC	REF	PART#	DESCRIPTION
ABCDE	C6060M	022-08352-28A	CAP, 47 PFD 5% 50V, CERAMIC CHIP
BCDE	C6061M	022-08352-28A	CAP, 47 PFD 5% 50V, CERAMIC CHIP
ABCDE	C6079M	022-08352-28A	CAP, 47 PFD 5% 50V, CERAMIC CHIP
ABCDE	C6090M	022-08352-28A	CAP, 47 PFD 5% 50V, CERAMIC CHIP
ABCDE	C6091M	022-08352-28A	CAP, 47 PFD 5% 50V, CERAMIC CHIP
ABCDE	C6092M	022-08352-28A	CAP, 47 PFD 5% 50V, CERAMIC CHIP
ABCDE	C6093M	022-08352-28A	CAP, 47 PFD 5% 50V, CERAMIC CHIP
ABCDE	C6094M	022-08352-28A	CAP, 47 PFD 5% 50V, CERAMIC CHIP
ABCDE	C6095M	022-08352-28A	CAP, 47 PFD 5% 50V, CERAMIC CHIP
ABCDE	C6096	022-08241-26A	CAP, 47 PFD 5% 50V, CERAMIC DISC
ABCDE	C6098	022-08312-07A	CAP, 4.7 MFD 20% 50V, ELECTRO
ABCDE	CR2200	224-00027A	CRYSTAL, QUARTZ, 3.579 MHZ
ABCDE	CR2205	224-00178	RESONATOR, CERAMIC, 503 KHZ
ABCDE	CRT0001	078-03394-09	SOCKET, CRT
ABCDE	CRY6001	224-00074-02A	CRYSTAL, QUARTZ, 8 MHZ
ABCDE	CX2105	022-08311-13	CAP, 220 MFD 20% 35V, ELECTRO
ABCDE	CX2109	022-08310-16	CAP, 1000 MFD 20% 25V, ELECTRO
ABCDE	CX2110	022-08310-13A	CAP, 220 MFD 20% 25V, ELECTRO
ABCDE	CX3003	022-08312-08A	CAP, 10 MFD 20% 50V, ELECTRO
ABCDE	CX3004	022-08312-08A	CAP, 10 MFD 20% 50V, ELECTRO
ABCDE	CX3007	022-07786-10C	CAP, 470 PFD 10% 500V, CERAMIC DISC
BD	CX3201	022-08116-07	CAP, .039 MFD 5% 630V, POLYPROP
BD	CX3208	022-08057-01	CAP, 4.7 MFD 20% 50V, NONPLDZ ELECTRO
C	CX3222	022-08386-05	CAP, 560 PFD 10% 2000V, CERAMIC DISC
ACE	CX3229	022-08229-27	CAP, 0.013 MFD 3% 1600VDC, POLYPROP
BD	CX3229	022-08229-29	CAP, 0.016 MFD 3% 1600VDC, POLYPROP
E	CX3231	022-08386-01	CAP, 270 PFD 10% 2000V, CERAMIC DISC
BD	CX3231	022-08386-05	CAP, 560 PFD 10% 2000V, CERAMIC DISC
C	CX3231	022-08386-12	CAP, 2200 PFD 10% 2000V, CERAMIC DISC
ABCDE	CX3233	022-08514-11	CAP, 47 MFD 20% 160V, ELECTRO
ABCDE	CX3260	022-08315-05A	CAP, 2.2 MFD 20% 160V, ELECTRO
C	CX3261	022-08231-11	CAP, 0.39 MFD 5% 200V, POLYPROP
A	CX3261	022-08231-12	CAP, 0.47 MFD 5% 200V, POLYPROP
BDE	CX3261	022-08231-13	CAP, 0.56 MFD 5% 200V, POLYPROP
ABCDE	CX3264	022-07786-10C	CAP, 470 PFD 10% 500V, CERAMIC DISC
BD	CX3272	022-08312-11A	CAP, 47 MFD 20% 50V, ELECTRO
BD	CX3273	022-07786-10C	CAP, 470 PFD 10% 500V, CERAMIC DISC
ABCDE	CX3274	022-08309-12A	CAP, 100 MFD 20% 16V, ELECTRO
ABCDE	CX3296	022-08317-08	CAP, 10 MFD 20% 250V, ELECTRO
ABCDE	CX3400	022-07431-06B	CAP, 0.0047 MFD 20%, CERAMIC DISC
ABCDE	CX3402	022-07431-06B	CAP, 0.0047 MFD 20%, CERAMIC DISC
ABCDE	CX3403	022-07811A	CAP, 1000 PFD 10% 1000V, CERAMIC DISC
ABCDE	CX3404	022-07811A	CAP, 1000 PFD 10% 1000V, CERAMIC DISC
ABCDE	CX3405	022-08444-09	CAP, 330 MFD 20% 200V, ELECTRO
ABCDE	CX3406	022-07811A	CAP, 1000 PFD 10% 1000V, CERAMIC DISC
ABCDE	CX3407	022-08310-16	CAP, 1000 MFD 20% 25V, ELECTRO
ABCDE	CX3408	022-07786-10C	CAP, 470 PFD 10% 500V, CERAMIC DISC
ABCDE	CX3409	022-08386-08	CAP, 1000 PFD 10% 2000V, CERAMIC DISC
ABCDE	CX3410	022-07786C	CAP, 1000 PFD 10% 500V, CERAMIC DISC
ABCDE	CX3411	022-08049-18A	CAP, 0.033 MFD 10% 50V, POLY
ABCDE	CX3412	022-07786C	CAP, 1000 PFD 10% 500V, CERAMIC DISC
ABCDE	CX3413	022-08312-09A	CAP, 22 MFD 20% 50V, ELECTRO
ABCDE	CX3415	022-08008-12	CAP, .01 MFD 5% 1250V, POLYPROP
ABCDE	CX3416	022-08310-12A	CAP, 100 MFD 20% 25V, ELECTRO
ABCDE	CX3418	022-07786-01C	CAP, 220 PFD 10% 500V, CERAMIC DISC
ABCDE	CX3420	022-08444-09	CAP, 330 MFD 20% 200V, ELECTRO
ABCDE	CX3424	022-08310-16	CAP, 1000 MFD 20% 25V, ELECTRO
ABCDE	CX3429	022-08309-13A	CAP, 220 MFD 20% 16V, ELECTRO
ABCDE	CX3431	022-08310-15	CAP, 470 MFD 20% 25V, ELECTRO
ABCDE	CX3440	022-08312-07A	CAP, 4.7 MFD 20% 50V, ELECTRO
ABCDE	CX3441	022-08309-13A	CAP, 220 MFD 20% 16V, ELECTRO
ABCDE	CX6027	022-08309-15A	CAP, 470 MFD 20% 16V, ELECTRO
ABCDE	D2202	103-00461A	DIODE, FAST SWITCHING, HIGH CONDUCTANCE



Critical safety components are identified by the letter "X" in their component designators and are shaded. Replace only with part numbers specified.

GA3 MODULE PARTS LIST

A 9-1996

B 9-1997

C 9-1997-01

D 9-1998

E 9-2041

NOTE: This list will enable you to determine the parts used on each Model, Chassis, or Assembly.

RC	REF	PART#	DESCRIPTION
ABCDE	D2203	103-00461A	DIODE, FAST SWITCHING, HIGH CONDUCTANCE
ABCDE	D2206	103-00461A	DIODE, FAST SWITCHING, HIGH CONDUCTANCE
ABCDE	D2215	103-00471A	DIODE, LOW VOLTAGE GENERAL, SILICON
ABCDE	D3410	103-00339-04A	DIODE, LOW VOLTAGE GENERAL, SILICON
ABCDE	D3410	149-00576-01	CORE, FERRITE BEAD
ABCDE	D3411	103-00417-03A	DIODE, LOW VOLTAGE GENERAL, SILICON
ABCDE	D3411	149-00576-01	CORE, FERRITE BEAD
ABCDE	D3412	103-00417-03A	DIODE, LOW VOLTAGE GENERAL, SILICON
ABCDE	D6001	103-00461A	DIODE, FAST SWITCHING, HIGH CONDUCTANCE
ABCDE	D6002	103-00461A	DIODE, FAST SWITCHING, HIGH CONDUCTANCE
ABCDE	DL2200	223-00045	INTD CKT PKG, NTSC COMB FILTER, HYBRID
ABCDE	DX2101	103-00254-01	DIODE, LOW VOLTAGE GENERAL, SILICON
ABCDE	DX2102	103-00461A	DIODE, FAST SWITCHING, HIGH CONDUCTANCE
ABCDE	DX2103	103-00461A	DIODE, FAST SWITCHING, HIGH CONDUCTANCE
ABCDE	DX3005	103-00461A	DIODE, FAST SWITCHING, HIGH CONDUCTANCE
ABCDE	DX3006	103-00344-04A	DIODE, LOW VOLTAGE GENERAL
BD	DX3201	103-00344-06A	DIODE, LOW VOLTAGE GENERAL
ABCDE	DX3204	103-00471A	DIODE, LOW VOLTAGE GENERAL, SILICON
BD	DX3207	103-00305-01A	DIODE, HIGH VOLTAGE GENERAL, SILICON
BD	DX3207	149-00454	CORE, FERRITE BEAD
ABCDE	DX3260	103-00284A	DIODE, LOW VOLTAGE GENERAL, SILICON
ABCDE	DX3273	103-00339-04A	DIODE, LOW VOLTAGE GENERAL, SILICON
ABCDE	DX3287	103-00326A	DIODE, LOW VOLTAGE GENERAL, SILICON
BD	DX3288	103-00344-04A	DIODE, LOW VOLTAGE GENERAL
ABCDE	DX3401	212-00172-04	RECTIFIER NTWK, BRIDGE, 600V/4A
ABCDE	DX3405	103-00254-01	DIODE, LOW VOLTAGE GENERAL, SILICON
ABCDE	DX3406	103-00344-02A	DIODE, LOW VOLTAGE GENERAL
ABCDE	DX3407	103-00344-02A	DIODE, LOW VOLTAGE GENERAL
ABCDE	DX3409	103-00344-02A	DIODE, LOW VOLTAGE GENERAL
ABCDE	EX3401	038-00102	SPARK GAP, HIGH VOLTAGE, 4KV DC
ABCDE	FX3401	136-00114-23A	FUSE, NORMAL LAG, 4 AMP 250V
ABCDE	FX3402	136-00148-23	FUSE, NORMAL LAG, 3 AMP 250V
ABCDE	FX3403	136-00148-03	FUSE, NORMAL LAG, 2 AMP 250V
ABCDE	IC0804	221-00598-01	IC, AUDIO POWER AMPLIFIER, 3.5W, 2 CHANNEL
ABCDE	IC1400	221-01127	IC, MTS STEREO DECODER/VOL.LIMITER AND
ABCDE	IC2001	221-01171	IC, AUDIO/VIDEO SWITCH, 2 CHAN/2 POSIT
ABCDE	IC2100	221-00992-01	IC, VERTICAL DEFLECTION
ABCDE	IC6000	126-03446-02	SHIELD, EMI, MICROPROCESSOR/
ABCDE	IC6000	221-01305-01	IC, 8-BIT MICROCOMPUTER
ABCDE	IC6001	221-00745-04	IC, 4K BIT SERIAL EEPROM
ABCDE	IC6002	221-01177A	IC, SYSTEM RESET
ABCDE	ICX2200	221-01165	IC, I2C BUS CONTROL NTSC
ABCDE	ICX3431	223-00028	IC PKG, HYBRID, VOLTAGE REGULATOR
ABCDE	ICX3441	221-00213-09	IC, 9 VOLT, 1 AMP, LINEAR, REGULATOR
ABCDE	ICX3442	221-00167-01A	IC, VOLTAGE REGULATOR, 5V 100MA
ABCDE	J0002M	063-11059A	RESISTOR, CHIP, 0 OHM 5% 1/10W
ABCDE	J0004M	063-11059A	RESISTOR, CHIP, 0 OHM 5% 1/10W
ABCDE	J0005M	063-11059A	RESISTOR, CHIP, 0 OHM 5% 1/10W
ABCDE	J0006M	063-11059A	RESISTOR, CHIP, 0 OHM 5% 1/10W
ABCDE	JM0008	063-11059A	RESISTOR, CHIP, 0 OHM 5% 1/10W
ABCDE	KX3401	195-00161	RELAY, SPST, 12 VDC COIL
ABCDE	L1200	020-04506	COIL, RCF, FIXED, SHIELDED
ABCDE	L1201	020-04277-39A	COIL, 10 MICROHENRY, RCF, FIXED
ABCDE	L1202	020-03907-12A	COIL, 10 MICROHENRY, RCF, FIXED
ABCDE	L1203	020-04277-23A	COIL, 12 MICROHENRY, RCF, FIXED
ABCDE	L1204	091-02053	WIRE, SOLID, BARE, 22 GA COPPER
ABCDE	L1205	020-04278B	COIL, RCF, TUNABLE, 7.0 MM
ABCDE	L1206	020-04277-09A	COIL, 0.82 MICROHENRY, RCF, FIXED
ABCDE	L1208	020-03907-25A	COIL, 120 MICROHENRY, RCF, FIXED
ABCDE	L2203	020-04129-22	COIL, 15 MICROHENRY, RCF, FIXED
ABCDE	L2901	020-04129-16	COIL, 4.7 MICROHENRY, RCF, FIXED
ABCDE	L3407	020-04462-18A	COIL, 33 MICROHENRY, RCF, FIXED
ABCDE	L5100	020-03907-28A	COIL, 220 MICROHENRY, RCF, FIXED
ABCDE	L5102	149-00583-01	CORE, FERRITE BEAD

RC	REF	PART#	DESCRIPTION
ABCDE	L6000	020-03907-24A	COIL, 100 MICROHENRY, RCF, FIXED
ABCDE	L6001	020-04129-16	COIL, 4.7 MICROHENRY, RCF, FIXED
ABCDE	L6002	020-04277-70A	COIL, 1.8 MICROHENRY, RCF, FIXED
ABCDE	L6003	020-04129-08	COIL, 1 MICROHENRY, RCF, FIXED
ABCDE	L6004	020-04129-08	COIL, 1 MICROHENRY, RCF, FIXED
ABCDE	L6005	020-04129-08	COIL, 1 MICROHENRY, RCF, FIXED
ABCDE	L6007	020-04129-16	COIL, 4.7 MICROHENRY, RCF, FIXED
BD	LX3201	020-04530	COIL, CHOKE
ABCDE	LX3210	149-00540-01	CORE, FERRITE
BD	LX3262	020-04073-01	COIL, RCF, LINEARITY
ACE	LX3262	020-04073-03	COIL, RCF
ABCDE	LX3401	095-04285	TRANSFORMER, LINE CHOKE
ABCDE	LX3405	020-04405-48	COIL, 100 MICROHENRY, RCF, FIXED
ABCDE	LX3410	149-00576-01	CORE, FERRITE BEAD
ABCDE	Q0800	121-01310A	TRANSISTOR, NPN, SILICON
ABCDE	Q1203	121-01310A	TRANSISTOR, NPN, SILICON
ABCDE	Q1204	121-01310A	TRANSISTOR, NPN, SILICON
ABCDE	Q1205	121-01261A	TRANSISTOR, NPN, SILICON
ABCDE	Q1401	121-01310A	TRANSISTOR, NPN, SILICON
ABCDE	Q1402	121-01311A	TRANSISTOR, PNP, SILICON
ABCDE	Q1403	121-01310A	TRANSISTOR, NPN, SILICON
ABCDE	Q1404	121-01311A	TRANSISTOR, PNP, SILICON
ABCDE	Q1405	121-01310A	TRANSISTOR, NPN, SILICON
ABCDE	Q2202	121-01311A	TRANSISTOR, PNP, SILICON
ABCDE	Q2203	121-01311A	TRANSISTOR, PNP, SILICON
ABCDE	Q2204	121-01311A	TRANSISTOR, PNP, SILICON
ABCDE	Q2205	121-01311A	TRANSISTOR, PNP, SILICON
ABCDE	Q2206	121-01310A	TRANSISTOR, NPN, SILICON
ABCDE	Q2209	121-01311A	TRANSISTOR, PNP, SILICON
ABCDE	Q2210	121-01311A	TRANSISTOR, PNP, SILICON
ABCDE	Q3202	121-01310A	TRANSISTOR, NPN, SILICON
BD	Q3203	121-01264-01A	TRANSISTOR, NPN SILICON
ABCDE	Q3206	121-01264-01A	TRANSISTOR, NPN SILICON
ABCDE	Q3402	121-01340A	TRANSISTOR, NPN, SILICON
ABCDE	Q3404	121-01102A	TRANSISTOR, PNP, SILICON
ABCDE	Q5101	121-01291-01	TRANSISTOR, NPN, SILICON
ABCDE	Q5102	121-01291-01	TRANSISTOR, NPN, SILICON
ABCDE	Q5103	121-01291-01	TRANSISTOR, NPN, SILICON
ABCDE	Q6001	121-01310A	TRANSISTOR, NPN, SILICON
ABCDE	Q6002	121-01310A	TRANSISTOR, NPN, SILICON
BD	QX3201	121-01237	TRANSISTOR, PNP, SILICON, 5A 80V
ABCD	QX3208	121-01383	TRANSISTOR, NPN, SILICON
ABCDE	QX3401	121-01348	TRANSISTOR, NPN, SILICON, 80V/1A
ABCDE	R0843	063-10235-60	RESISTOR, FILM, 330 OHM 5% 1/4W
ABCDE	R0851M	063-11059-73A	RESISTOR, CHIP, 10K OHM 5% 1/10W
ABCDE	R0852M	063-11059-57A	RESISTOR, CHIP, 2.2K OHM 5% 1/10W
ABCDE	R0853	063-10235-12	RESISTOR, FILM, 3.3 OHM 5% 1/4W
ABCDE	R0854M	063-11059-29A	RESISTOR, CHIP, 150 OHM 5% 1/10W
ABCDE	R0861M	063-11059-73A	RESISTOR, CHIP, 10K OHM 5% 1/10W
ABCDE	R0862M	063-11059-57A	RESISTOR, CHIP, 2.2K OHM 5% 1/10W
ABCDE	R0863	063-10235-12	RESISTOR, FILM, 3.3 OHM 5% 1/4W
ABCDE	R0864M	063-11059-29A	RESISTOR, CHIP, 150 OHM 5% 1/10W
ABCDE	R1209M	063-11059-73A	RESISTOR, CHIP, 10K OHM 5% 1/10W
ABCDE	R1210M	063-11059-61A	RESISTOR, CHIP, 3.3K OHM 5% 1/10W
ABCDE	R1211M	063-11059-49A	RESISTOR, CHIP, 1K OHM 5% 1/10W
ABCDE	R1212M	063-11059-65A	RESISTOR, CHIP, 4.7K OHM 5% 1/10W
ABCDE	R1213M	063-11059-49A	RESISTOR, CHIP, 1K OHM 5% 1/10W
ABCDE	R1214M	063-11059-33A	RESISTOR, CHIP, 220 OHM 5% 1/10W
ABCDE	R1216M	063-11059-29A	RESISTOR, CHIP, 150 OHM 5% 1/10W
ABCDE	R1217M	063-11059-29A	RESISTOR, CHIP, 150 OHM 5% 1/10W
ABCDE	R1218M	063-11059-33A	RESISTOR, CHIP, 220 OHM 5% 1/10W
ABCDE	R1219M	063-11059-47A	RESISTOR, CHIP, 820 OHM 5% 1/10W
ABCDE	R1220	063-10236-20	RESISTOR, FILM, 100K OHM 5% 1/4W
ABCDE	R1221M	063-11059-73A	RESISTOR, CHIP, 10K OHM 5% 1/10W



Critical safety components are identified by the letter "X" in their component designators and are shaded. Replace only with part numbers specified.

GA3 MODULE PARTS LIST

A 9-1996

B 9-1997

C 9-1997-01

D 9-1998

E 9-2041

NOTE: This list will enable you to determine the parts used on each Model, Chassis, or Assembly.

RC	REF	PART#	DESCRIPTION
ABCDE	R1222M	063-11059-73A	RESISTOR, CHIP, 10K OHM 5% 1/10W
ABCDE	R1223M	063-11059-25A	RESISTOR, CHIP, 100 OHM 5% 1/10W
ABCDE	R1224M	063-11059-25A	RESISTOR, CHIP, 100 OHM 5% 1/10W
ABCDE	R1225M	063-11059-25A	RESISTOR, CHIP, 100 OHM 5% 1/10W
ABCDE	R1226M	063-11059-09A	RESISTOR, CHIP, 22 OHM 5% 1/10W
ABCDE	R1227M	063-11059-39A	RESISTOR, CHIP, 390 OHM 5% 1/10W
ABCDE	R1228	063-10235-76	RESISTOR, FILM, 1.5K OHM 5% 1/4W
ABCDE	R1229M	063-11059-25A	RESISTOR, CHIP, 100 OHM 5% 1/10W
ABCDE	R1230M	063-11059-13A	RESISTOR, CHIP, 33 OHM 5% 1/10W
ABCDE	R1232M	063-11059-46A	RESISTOR, CHIP, 750 OHM 5% 1/10W
ABCDE	R1233M	063-11059-73A	RESISTOR, CHIP, 10K OHM 5% 1/10W
ABCDE	R1234M	063-11059-87A	RESISTOR, CHIP, 39K OHM 5% 1/10W
ABCDE	R1235M	063-11059-97A	RESISTOR, CHIP, 100K OHM 5% 1/10W
ABCDE	R1401	063-10235-48	RESISTOR, FILM, 100 OHM 5% 1/4W
ABCDE	R1402	063-10235-48	RESISTOR, FILM, 100 OHM 5% 1/4W
ABCDE	R1404M	063-11244-76A	RESISTOR, CHIP, 61.9K OHM 1% 1/10W
ABCDE	R1405M	063-11059-63A	RESISTOR, CHIP, 3.9K OHM 5% 1/10W
ABCDE	R1406M	063-11059-97A	RESISTOR, CHIP, 100K OHM 5% 1/10W
ABCDE	R1407	063-10235-83	RESISTOR, FILM, 3K OHM 5% 1/4W
ABCDE	R1408M	063-11059-61A	RESISTOR, CHIP, 3.3K OHM 5% 1/10W
ABCDE	R1409M	063-11060-21A	RESISTOR, CHIP, 1 MEG OHM 5% 1/10W
ABCDE	R1421M	063-11059-71A	RESISTOR, CHIP, 8.2K OHM 5% 1/10W
ABCDE	R1422M	063-11059-73A	RESISTOR, CHIP, 10K OHM 5% 1/10W
ABCDE	R1423	063-10235-80	RESISTOR, FILM, 2.2K OHM 5% 1/4W
ABCDE	R1424	063-10235-80	RESISTOR, FILM, 2.2K OHM 5% 1/4W
ABCDE	R1425M	063-11060-21A	RESISTOR, CHIP, 1 MEG OHM 5% 1/10W
ABCDE	R1440M	063-11059-65A	RESISTOR, CHIP, 10K OHM 5% 1/10W
ABCDE	R1441M	063-11059-53A	RESISTOR, CHIP, 1.5K OHM 5% 1/10W
ABCDE	R1442M	063-11059-46A	RESISTOR, CHIP, 750 OHM 5% 1/10W
ABCDE	R1443M	063-11059-49A	RESISTOR, CHIP, 1K OHM 5% 1/10W
ABCDE	R1444M	063-11059-33A	RESISTOR, CHIP, 220 OHM 5% 1/10W
ABCDE	R1445M	063-11059-49A	RESISTOR, CHIP, 1K OHM 5% 1/10W
ABCDE	R1446M	063-11059-25A	RESISTOR, CHIP, 100 OHM 5% 1/10W
ABCDE	R1447M	063-11059-65A	RESISTOR, CHIP, 4.7K OHM 5% 1/10W
ABCDE	R1448M	063-11059-73A	RESISTOR, CHIP, 10K OHM 5% 1/10W
ABCDE	R1449M	063-11059-53A	RESISTOR, CHIP, 1.5K OHM 5% 1/10W
ABCDE	R1450M	063-11059-46A	RESISTOR, CHIP, 750 OHM 5% 1/10W
ABCDE	R1451M	063-11059-49A	RESISTOR, CHIP, 1K OHM 5% 1/10W
ABCDE	R1452M	063-11059-33A	RESISTOR, CHIP, 220 OHM 5% 1/10W
ABCDE	R1453M	063-11059-49A	RESISTOR, CHIP, 1K OHM 5% 1/10W
ABCDE	R1454M	063-11059-25A	RESISTOR, CHIP, 100 OHM 5% 1/10W
ABCDE	R1455M	063-11059-65A	RESISTOR, CHIP, 4.7K OHM 5% 1/10W
ABCDE	R1456M	063-11059-73A	RESISTOR, CHIP, 10K OHM 5% 1/10W
ABCDE	R1457M	063-11059-97A	RESISTOR, CHIP, 100K OHM 5% 1/10W
ABCDE	R1490M	063-11059-57A	RESISTOR, CHIP, 2.2K OHM 5% 1/10W
ABCDE	R1491M	063-11059-57A	RESISTOR, CHIP, 2.2K OHM 5% 1/10W
ABCDE	R2107M	063-11059-49A	RESISTOR, CHIP, 1K OHM 5% 1/10W
ABCDE	R2108M	063-11059-57A	RESISTOR, CHIP, 2.2K OHM 5% 1/10W
ABCDE	R2109	063-10235-84	RESISTOR, FILM, 3.3K OHM 5% 1/4 W
ABCDE	R2111	063-10565-61	RESISTOR, FILM, 360 OHM 5% 1/2W
ABCDE	R2113	063-10565-61	RESISTOR, FILM, 360 OHM 5% 1/2W
ABCDE	R2122	063-10235-80	RESISTOR, FILM, 2.2K OHM 5% 1/4W
ABCDE	R2131M	063-11059-73A	RESISTOR, CHIP, 10K OHM 5% 1/10W
ABCDE	R2133M	063-11059-73A	RESISTOR, CHIP, 10K OHM 5% 1/10W
ABCDE	R2141M	063-11060-18A	RESISTOR, CHIP, 750K OHM 5% 1/10W
ABCDE	R2142	063-10236-10	RESISTOR, FILM, 39K OHM 5% 1/4W
ABCDE	R2143M	063-11059-77A	RESISTOR, CHIP, 15K OHM 5% 1/10W
ABCDE	R2144M	063-11059-89A	RESISTOR, CHIP, 47K OHM 5% 1/10W
ABCDE	R2145M	063-11059-77A	RESISTOR, CHIP, 15K OHM 5% 1/10W
ABCDE	R2146	063-10236-24	RESISTOR, FILM, 150K OHM 5% 1/4W
ABCDE	R2147M	063-11059-89A	RESISTOR, CHIP, 47K OHM 5% 1/10W
E	R2150M	063-11059-37A	RESISTOR, CHIP, 330 OHM 5% 1/10W
ABCD	R2150M	063-11059-39A	RESISTOR, CHIP, 390 OHM 5% 1/10W
ABCDE	R2151M	063-11059-71A	RESISTOR, CHIP, 8.2K OHM 5% 1/10W

RC	REF	PART#	DESCRIPTION
ABCDE	R2152M	063-11059-65A	RESISTOR, CHIP, 4.7K OHM 5% 1/10W
ABCDE	R2153M	063-11059-33A	RESISTOR, CHIP, 220 OHM 5% 1/10W
ABCDE	R2202	063-10235-24	RESISTOR, FILM, 10 OHM 5% 1/4W
ABCDE	R2212M	063-11059-25A	RESISTOR, CHIP, 100 OHM 5% 1/10W
ABCDE	R2213M	063-11059-33A	RESISTOR, CHIP, 220 OHM 5% 1/10W
ABCDE	R2214M	063-11059-33A	RESISTOR, CHIP, 220 OHM 5% 1/10W
ABCDE	R2215M	063-11059-33A	RESISTOR, CHIP, 220 OHM 5% 1/10W
ABCDE	R2218M	063-11059-83A	RESISTOR, CHIP, 27K OHM 5% 1/10W
ABCDE	R2219	063-10235-48	RESISTOR, FILM, 100 OHM 5% 1/4W
ABCDE	R2220	063-10235-48	RESISTOR, FILM, 100 OHM 5% 1/4W
ABCDE	R2221M	063-11059-97A	RESISTOR, CHIP, 100K OHM 5% 1/10W
ABCDE	R2222M	063-11059-73A	RESISTOR, CHIP, 10K OHM 5% 1/10W
ABCDE	R2223M	063-11059-17A	RESISTOR, CHIP, 47 OHM 5% 1/10W
ABCDE	R2224M	063-11060-13A	RESISTOR, CHIP, 470K OHM 5% 1/10W
ABCDE	R2225M	063-11059-49A	RESISTOR, CHIP, 1K OHM 5% 1/10W
ABCDE	R2226M	063-11059-49A	RESISTOR, CHIP, 1K OHM 5% 1/10W
ABCDE	R2227M	063-11059A	RESISTOR, CHIP, 0 OHM 5% 1/10W
ABCDE	R2228M	063-11059-39A	RESISTOR, CHIP, 390 OHM 5% 1/10W
ABCDE	R2229M	063-11059-39A	RESISTOR, CHIP, 390 OHM 5% 1/10W
ABCDE	R2230M	063-11059-57A	RESISTOR, CHIP, 2.2K OHM 5% 1/10W
ABCDE	R2231	063-10235-64	RESISTOR, FILM, 470 OHM 5% 1/4W
ABCDE	R2233	063-10235-88	RESISTOR, FILM, 4.7K OHM 5% 1/4W
ABCDE	R2234M	063-11059-73A	RESISTOR, CHIP, 10K OHM 5% 1/10W
ABCDE	R2235M	063-11059-77A	RESISTOR, CHIP, 15K OHM 5% 1/10W
ABCDE	R2238	063-10235-66	RESISTOR, FILM, 560 OHM 5% 1/4W
ABCDE	R2240M	063-11059-25A	RESISTOR, CHIP, 100 OHM 5% 1/10W
ABCDE	R2241M	063-11059-29A	RESISTOR, CHIP, 150 OHM 5% 1/10W
ABCDE	R2242M	063-11059-29A	RESISTOR, CHIP, 150 OHM 5% 1/10W
ABCDE	R2243M	063-11059-87A	RESISTOR, CHIP, 39K OHM 5% 1/10W
ABCDE	R2257M	063-11059-63A	RESISTOR, CHIP, 3.9K OHM 5% 1/10W
ABCDE	R2259M	063-11059-49A	RESISTOR, CHIP, 1K OHM 5% 1/10W
ABCDE	R2260M	063-11059-47A	RESISTOR, CHIP, 820 OHM 5% 1/10W
ABCDE	R2261M	063-11059-47A	RESISTOR, CHIP, 820 OHM 5% 1/10W
ABCDE	R2262M	063-11059-47A	RESISTOR, CHIP, 820 OHM 5% 1/10W
ABCDE	R2266	063-10235-54	RESISTOR, FILM, 180 OHM 5% 1/4W
ABCDE	R2270M	063-11059-73A	RESISTOR, CHIP, 10K OHM 5% 1/10W
ABCDE	R2271M	063-11059-83A	RESISTOR, CHIP, 27K OHM 5% 1/10W
ABCDE	R2272	063-10235-96	RESISTOR, FILM, 10K OHM 5% 1/4W
BCD	R2273	063-10236-01	RESISTOR, FILM, 16K OHM 5% 1/4W
AE	R2273	063-10236-02	RESISTOR, FILM, 18K OHM 5% 1/4W
ABCDE	R2274	063-10235-48	RESISTOR, FILM, 100 OHM 5% 1/4W
ABCDE	R2275M	063-11059-73A	RESISTOR, CHIP, 10K OHM 5% 1/10W
ABCDE	R2276	063-10235-64	RESISTOR, FILM, 470 OHM 5% 1/4W
ABCDE	R2277	063-10243-74	RESISTOR, FILM, 1.2K OHM 5% 1/2W
ABCDE	R2279M	063-11059-49A	RESISTOR, CHIP, 1K OHM 5% 1/10W
ABCDE	R2282M	063-11059A	RESISTOR, CHIP, 0 OHM 5% 1/10W
C	R2283M	063-11059-47A	RESISTOR, CHIP, 820 OHM 5% 1/10W
ABDE	R2283M	063-11059-53A	RESISTOR, CHIP, 1.5K OHM 5% 1/10W
C	R2284M	063-11059-47A	RESISTOR, CHIP, 820 OHM 5% 1/10W
ABDE	R2284M	063-11059-53A	RESISTOR, CHIP, 1.5K OHM 5% 1/10W
C	R2285M	063-11059-47A	RESISTOR, CHIP, 820 OHM 5% 1/10W
ABDE	R2285M	063-11059-53A	RESISTOR, CHIP, 1.5K OHM 5% 1/10W
ABCDE	R2290	063-10236	RESISTOR, FILM, 15K OHM 5% 1/4W
ABCDE	R2291M	063-11059-89A	RESISTOR, CHIP, 47K OHM 5% 1/10W
ABCDE	R2292M	063-11059-25A	RESISTOR, CHIP, 100 OHM 5% 1/10W
ABCDE	R2901	063-10235-45	RESISTOR, FILM, 75 OHM 5% 1/4W
ABCDE	R2902	063-10235-40	RESISTOR, FILM, 47 OHM 5% 1/4W
ABCDE	R2903	063-10235-45	RESISTOR, FILM, 75 OHM 5% 1/4W
ABCDE	R2904	063-10235-45	RESISTOR, FILM, 75 OHM 5% 1/4W
ABCDE	R2905	063-10235-83	RESISTOR, FILM, 3K OHM 5% 1/4W
ABCDE	R2906	063-10235-40	RESISTOR, FILM, 47 OHM 5% 1/4W
ABCDE	R2907M	063-11059A	RESISTOR, CHIP, 0 OHM 5% 1/10W
ABCDE	R2909M	063-11059-57A	RESISTOR, CHIP, 2.2K OHM 5% 1/10W
ABCDE	R2910	091-02053	WIRE, SOLID, BARE, 22 GA COPPER



Critical safety components are identified by the letter "X" in their component designators and are shaded. Replace only with part numbers specified.

GA3 MODULE PARTS LIST

A 9-1996

B 9-1997

C 9-1997-01

D 9-1998

E 9-2041

NOTE: This list will enable you to determine the parts used on each Model, Chassis, or Assembly.

RC	REF	PART#	DESCRIPTION
ABCDE	R2914	063-10235-48	RESISTOR, FILM, 100 OHM 5% 1/4W
ABCDE	R2916	063-10235-72	RESISTOR, FILM, 1K OHM 5% 1/4W
ABCDE	R2920	063-10235-96	RESISTOR, FILM, 10K OHM 5% 1/4W
BD	R3201	063-10235-82	RESISTOR, FILM, 2.7K OHM 5% 1/4W
BD	R3203	063-10235-72	RESISTOR, FILM, 1K OHM 5% 1/4W
BD	R3212	063-10236-28	RESISTOR, FILM, 220K OHM 5% 1/4W
BD	R3223M	063-11059-71A	RESISTOR, CHIP, 8.2K OHM 5% 1/10W
ABCDE	R3225	063-11087-66	RESISTOR, FILM, 560 OHM 5% 1/2W
ABCDE	R3226	063-11087-66	RESISTOR, FILM, 560 OHM 5% 1/2W
BD	R3243	063-10235-58	RESISTOR, FILM, 270 OHM 5% 1/4W
BD	R3247	063-10235-96	RESISTOR, FILM, 10K OHM 5% 1/4W
BD	R3248	063-10235-84	RESISTOR, FILM, 3.3K OHM 5% 1/4 W
BD	R3249M	063-11059-73A	RESISTOR, CHIP, 10K OHM 5% 1/10W
ABCDE	R3254	063-10235-64	RESISTOR, FILM, 470 OHM 5% 1/4W
ABCDE	R3255M	063-11059-65A	RESISTOR, CHIP, 4.7K OHM 5% 1/10W
ABCDE	R3256M	063-11059-29A	RESISTOR, CHIP, 150 OHM 5% 1/10W
ABCDE	R3421	063-10235-80	RESISTOR, FILM, 2.2K OHM 5% 1/4W
ABCDE	R3422M	063-11059-73A	RESISTOR, CHIP, 10K OHM 5% 1/10W
ABCDE	R5101M	063-11059-17A	RESISTOR, CHIP, 47 OHM 5% 1/10W
ABCDE	R5102M	063-11059-17A	RESISTOR, CHIP, 47 OHM 5% 1/10W
ABCDE	R5103M	063-11059-17A	RESISTOR, CHIP, 47 OHM 5% 1/10W
ABCDE	R5104M	063-11059-31A	RESISTOR, CHIP, 180 OHM 5% 1/10W
ABCDE	R5105M	063-11059-31A	RESISTOR, CHIP, 180 OHM 5% 1/10W
ABCDE	R5106M	063-11059-31A	RESISTOR, CHIP, 180 OHM 5% 1/10W
ABCDE	R5107M	063-11059-46A	RESISTOR, CHIP, 750 OHM 5% 1/10W
ABCDE	R5108M	063-11059-46A	RESISTOR, CHIP, 750 OHM 5% 1/10W
ABCDE	R5109M	063-11059-46A	RESISTOR, CHIP, 750 OHM 5% 1/10W
ABCDE	R5113M	063-11059-09A	RESISTOR, CHIP, 22 OHM 5% 1/10W
ABCDE	R5114M	063-11059-09A	RESISTOR, CHIP, 22 OHM 5% 1/10W
ABCDE	R5115M	063-11059-09A	RESISTOR, CHIP, 22 OHM 5% 1/10W
ABCDE	R5116	063-10243-72	RESISTOR, FILM, 1K OHM 5% 1/2W
ABCDE	R5117	063-10243-72	RESISTOR, FILM, 1K OHM 5% 1/2W
ABCDE	R5118	063-10243-72	RESISTOR, FILM, 1K OHM 5% 1/2W
ABCDE	R5119	063-10243-72	RESISTOR, FILM, 1K OHM 5% 1/2W
ABCDE	R5120	063-10243-72	RESISTOR, FILM, 1K OHM 5% 1/2W
ABCDE	R5121	063-10244-28	RESISTOR, FILM, 220K OHM 5% 1/2W
ABCDE	R5122	063-10243-72	RESISTOR, FILM, 1K OHM 5% 1/2W
ABCDE	R5123	063-10243-80	RESISTOR, FILM, 2.2K OHM 5% 1/2W
ABCDE	R6001M	063-11059-65A	RESISTOR, CHIP, 4.7K OHM 5% 1/10W
ABCDE	R6002M	063-11059-31A	RESISTOR, CHIP, 180 OHM 5% 1/10W
ABCDE	R6003M	063-11059-73A	RESISTOR, CHIP, 10K OHM 5% 1/10W
ABCDE	R6004M	063-11059-89A	RESISTOR, CHIP, 47K OHM 5% 1/10W
ABCDE	R6005M	063-11059-65A	RESISTOR, CHIP, 4.7K OHM 5% 1/10W
ABCDE	R6006M	063-11059-29A	RESISTOR, CHIP, 150 OHM 5% 1/10W
ABCDE	R6008M	063-11059-73A	RESISTOR, CHIP, 10K OHM 5% 1/10W
ABCDE	R6012M	063-11059-89A	RESISTOR, CHIP, 47K OHM 5% 1/10W
ABCDE	R6013	063-10235-88	RESISTOR, FILM, 4.7K OHM 5% 1/4W
ABCDE	R6015	063-10235-72	RESISTOR, FILM, 1K OHM 5% 1/4W
ABCDE	R6016	063-10235-72	RESISTOR, FILM, 1K OHM 5% 1/4W
ABCDE	R6026	063-10235-96	RESISTOR, FILM, 10K OHM 5% 1/4W
ABCDE	R6027	063-10235-80	RESISTOR, FILM, 2.2K OHM 5% 1/4W
ABCDE	R6030	091-02053	WIRE, SOLID, BARE, 22 GA COPPER
ABCDE	R6031M	063-11059-49A	RESISTOR, CHIP, 1K OHM 5% 1/10W
ABCDE	R6032M	063-11059-77A	RESISTOR, CHIP, 15K OHM 5% 1/10W
ABCDE	R6033M	063-11059A	RESISTOR, CHIP, 0 OHM 5% 1/10W
ABCDE	R6034M	063-11060-21A	RESISTOR, CHIP, 1 MEG OHM 5% 1/10W
ABCDE	R6035M	063-11060-21A	RESISTOR, CHIP, 1 MEG OHM 5% 1/10W
ABCDE	R6037M	063-11059-83A	RESISTOR, CHIP, 27K OHM 5% 1/10W
ABCDE	R6039M	063-11059-33A	RESISTOR, CHIP, 220 OHM 5% 1/10W
ABCDE	R6041M	063-11059-33A	RESISTOR, CHIP, 220 OHM 5% 1/10W
ABCDE	R6042M	063-11059-33A	RESISTOR, CHIP, 220 OHM 5% 1/10W
ABCDE	R6043M	063-11059-33A	RESISTOR, CHIP, 220 OHM 5% 1/10W
ABCDE	R6044M	063-11059-33A	RESISTOR, CHIP, 220 OHM 5% 1/10W
ABCDE	R6045M	063-11059-65A	RESISTOR, CHIP, 4.7K OHM 5% 1/10W

RC	REF	PART#	DESCRIPTION
ABCDE	R6046M	063-11059-65A	RESISTOR, CHIP, 4.7K OHM 5% 1/10W
ABCDE	R6047M	063-11059-65A	RESISTOR, CHIP, 4.7K OHM 5% 1/10W
ABCDE	R6048M	063-11059-65A	RESISTOR, CHIP, 4.7K OHM 5% 1/10W
ABCDE	R6049M	063-11059-33A	RESISTOR, CHIP, 220 OHM 5% 1/10W
ABCDE	R6050	063-10235-56	RESISTOR, FILM, 220 OHM 5% 1/4W
ABCDE	R6053M	063-11059-53A	RESISTOR, CHIP, 1.5K OHM 5% 1/10W
ABCDE	R6058M	063-11059-87A	RESISTOR, CHIP, 39K OHM 5% 1/10W
ABCDE	R6059M	063-11059-71A	RESISTOR, CHIP, 8.2K OHM 5% 1/10W
ABCDE	R6061M	063-11059-56A	RESISTOR, CHIP, 2K OHM 5% 1/10W
ABCDE	R6069M	063-11060-13A	RESISTOR, CHIP, 470K OHM 5% 1/10W
ABCDE	R6070M	063-11060-13A	RESISTOR, CHIP, 470K OHM 5% 1/10W
ABCDE	R6072M	063-11059-73A	RESISTOR, CHIP, 10K OHM 5% 1/10W
ABCDE	R6080M	063-11060-18A	RESISTOR, CHIP, 750K OHM 5% 1/10W
ABCDE	R6090M	063-11059-49A	RESISTOR, CHIP, 1K OHM 5% 1/10W
ABCDE	R6091M	063-11059-65A	RESISTOR, CHIP, 4.7K OHM 5% 1/10W
ABCDE	R6092M	063-11059-73A	RESISTOR, CHIP, 10K OHM 5% 1/10W
ABCDE	R6093	063-10235-72	RESISTOR, FILM, 1K OHM 5% 1/4W
ABCDE	R6094M	063-11059-49A	RESISTOR, CHIP, 1K OHM 5% 1/10W
ABCDE	R6095	063-10235-88	RESISTOR, FILM, 4.7K OHM 5% 1/4W
ABCDE	R6096	063-10235-88	RESISTOR, FILM, 4.7K OHM 5% 1/4W
ABCDE	R6097	063-10235-88	RESISTOR, FILM, 4.7K OHM 5% 1/4W
ABCDE	R6098M	063-11059-49A	RESISTOR, CHIP, 1K OHM 5% 1/10W
ABCDE	R6099M	063-11059-49A	RESISTOR, CHIP, 1K OHM 5% 1/10W
ABCDE	RX2110	063-10235-10	RESISTOR, FILM, 2.7 OHM 5% 1/4W
E	RX2115	063-10565-04	RESISTOR, FILM, 1.5 OHM 5% 1/2W
BD	RX2115	063-10565-06	RESISTOR, FILM, 1.8 OHM 5% 1/2W
AC	RX2115	063-11110-04	RESISTOR, FILM, 1.5 OHM 5% 1/2W
E	RX2126	063-10565-04	RESISTOR, FILM, 1.5 OHM 5% 1/2W
BD	RX2126	063-10565-06	RESISTOR, FILM, 1.8 OHM 5% 1/2W
AC	RX2126	063-11110-04	RESISTOR, FILM, 1.5 OHM 5% 1/2W
ABCDE	RX2278	063-10243-96	RESISTOR, FILM, 10K OHM 5% 1/2W
ABCDE	RX3008	063-10936-37	RESISTOR, FILM, 2.21K OHM 1% 1/4W
ABCDE	RX3009	063-10236-20	RESISTOR, FILM, 100K OHM 5% 1/4W
ABCDE	RX3010	063-10235-48	RESISTOR, FILM, 100 OHM 5% 1/4W
ABCDE	RX3015	063-10236-16	RESISTOR, FILM, 68K OHM 5% 1/4W
ABCDE	RX3016	063-10936-72	RESISTOR, FILM, 4.32K OHM 1% 1/4W
ABCDE	RX3022	063-10936-72	RESISTOR, FILM, 4.32K OHM 1% 1/4W
BD	RX3202	063-10235-72	RESISTOR, FILM, 1K OHM 5% 1/4W
ABCDE	RX3204	063-10235-88	RESISTOR, FILM, 4.7K OHM 5% 1/4W
ABCDE	RX3205	063-10565	RESISTOR, FILM, 1 OHM 5% 1/2W
C	RX3237	063-10442-26A	RESISTOR, WIREWOUND, 1.2 OHM 5% 5W
ABD	RX3237	063-10442-28A	RESISTOR, WIREWOUND, 1.5 OHM 5% 5W
E	RX3237	063-10442-35A	RESISTOR, WIREWOUND, 3 OHM 5% 5W
ABCDE	RX3242	063-11214-16	RESISTOR, FILM, 0.51 OHM 5% 1/2W
ABCD	RX3261	063-10460-38A	RESISTOR, WIREWOUND, 3.9 OHMS 10% 10W
E	RX3261	063-10460-44A	RESISTOR, WIREWOUND, 6.8 OHM 10% 10W
ABCDE	RX3263	063-10244-04	RESISTOR, FILM, 22K OHM 5% 1/2W
ABCDE	RX3264	063-10832-69B	RESISTOR, FILM, 750 OHM 5% 1W
ABCDE	RX3277	063-10565-10	RESISTOR, FILM, 2.7 OHM 5% 1/2W
ABD	RX3299	063-10565-28C	RESISTOR, FILM, 15 OHM 5% 1/2W
B	RX3299	063-10565-38C	RESISTOR, FILM, 39 OHM 5% 1/2 W
ABCDE	RX3400	063-11264-01	RESISTOR, CARBON COMPOSITION, 5.6M OHM 20% 1/2W
ABCDE	RX3401	063-10444-20A	RESISTOR, WIREWOUND, 0.68 OHM 10% 5W
ABCDE	RX3403	063-10442-04A	RESISTOR, WIREWOUND, 0.15 OHM 5% 5 WATT
ABCDE	RX3404	063-11088-26	RESISTOR, FILM, 180K OHM 5% 1/2W
ABCDE	RX3406	063-10235-40	RESISTOR, FILM, 47 OHM 5% 1/4W
ABCDE	RX3407	063-11156-40B	RESISTOR, FILM, 47 OHM 5% 1W
ABCDE	RX3408	063-11156-32B	RESISTOR, FILM, 22 OHM 5% 1W
ABCDE	RX3409	063-11110-16	RESISTOR, FILM, 4.7 OHM 5% 1/2W
ABCDE	RX3411	063-10837B	RESISTOR, FILM, 15K OHM 5% 2W
ABCDE	RX3416	063-11160-56B	RESISTOR, FILM, 220 OHM 5% 2W
ABCDE	RX3420	063-10442-40A	RESISTOR, WIREWOUND, 4.7 OHM 5% 5W
ABCDE	RX3424	063-11164-08B	RESISTOR, FILM, 2.2 OHM 5% 3W



Critical safety components are identified by the letter "X" in their component designators and are shaded. Replace only with part numbers specified.

E 9-2041

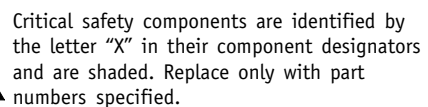
[illegible]

zenith 

GA1 19/20V MONO TABLE TOP SET EXPLODED VIEW

REF	DESCRIPTION	A19A02D	A19A02D4	A19A02D7	A19A02D74	A19A02D8	A19A02D84	LGA20A02DM7	LGA20A02DM74	LGA20A02DM8	LGA20A02DM84	LGA20A02GM
1	FRONT CABINET	014-12290-14	014-12290-16	014-12290-14	014-12290-16	014-12290-14	014-12290-16	014-12290-14	014-12290-16	014-12290-14	014-12290-16	014-12290-13
2	SPEAKER	049-01369	049-01369	049-01369	049-01369	049-01369	049-01369	049-01369	049-01369	049-01369	049-01369	049-01369
3	KNOB ARRAY	046-10578	046-10578	046-10578	046-10578	046-10578	046-10578	046-10578	046-10578	046-10578	046-10578	046-10578
4	IR LENS	192-00916	192-00916	192-00916	192-00916	192-00916	192-00916	192-00916	192-00916	192-00916	192-00916	192-00916
5	CRT ASSEMBLY	A48ACB32X	A48ACB32X	A48KRD89X	A48KRD89X	A-18671	A-18671	A48KRD89X	A48KRD89X	A-18671	A-18671	A48ACB32X
6	DEFLECTION YOKE	095-03705-12	095-03705-12	095-04557	095-04557			095-04557	095-04557			095-03705-12
7	REAR CABINET	014-12291-04	014-12291-04	014-12291-04	014-12291-04	014-12291-04	014-12291-04	014-12291-04	014-12291-04	014-12291-04	014-12291-04	014-12294
8	MAIN MODULE	009-01869-01	009-01869-01	009-01990-01	009-01990-01	009-01990-01	009-01990-01	009-01991-04	009-01991-04	009-01991-04	009-01991-04	009-01991-04
9	REMOTE CONTROL	124-00213-16	124-00213-16	124-00213-16	124-00213-16	124-00213-16	124-00213-16	124-00213-16	124-00213-16	124-00213-16	124-00213-16	124-00213-16

REF	DESCRIPTION	LGA20A02GM8	LGA20A04DM	LGA20A04DM7	LGA20A04DM74	LGA20A04DM8	LGA20A04DM84
1	FRONT CABINET	014-12290-13	014-12290-14	014-12290-14	014-12290-16	014-12290-14	014-12290-16
2	SPEAKER	049-01369	049-01369	049-01369	049-01369	049-01369	049-01369
3	KNOB ARRAY	046-10578	046-10578	046-10578	046-10578	046-10578	046-10578
4	IR LENS	192-00916	192-00916	192-00916	192-00916	192-00916	192-00916
5	CRT ASSEMBLY	A-18671	A48ACB32X	A48KRD89X	A48KRD89X	A48KRD89X	A-18671
6	DEFLECTION YOKE		095-03705-12	095-04557	095-04557	095-04557	
7	REAR CABINET	014-12294	014-12291-05	014-12291-05	014-12291-05	014-12291-05	014-12291-05
8	MAIN MODULE	009-01991-04	009-01950-01	009-01993-01	009-01993-01	009-01993-01	009-01993-01
9	REMOTE CONTROL	124-00213-16	124-00213-16	124-00213-16	124-00213-16	124-00213-16	124-00213-16

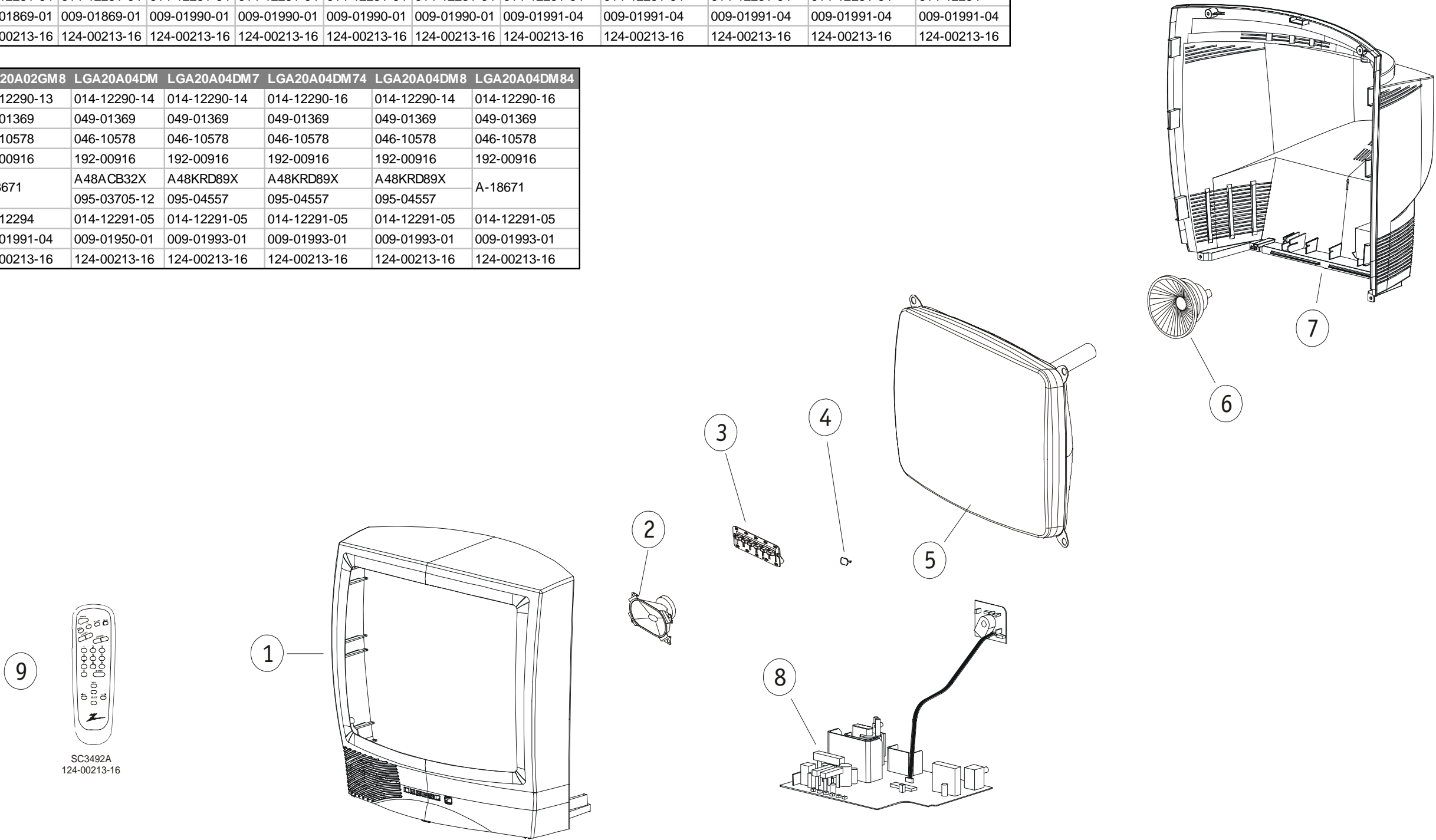

GA1 19/20V STEREO TABLE TOP SET EXPLODED VIEW

REF	DESCRIPTION	A19A11D	A19A11D4	A19A11D7	A19A11D74	A19A11D8	A19A11D84	A20A22D	A20A22D4	A20A22D8	A20A22D84	LGA20A11DM
1	FRONT CABINET	014-12289-09	014-12289-10	014-12289-09	014-12289-10	014-12289-09	014-12289-10	014-12292-04	014-12292-04	014-12292-04	014-12292-04	014-12289-09
2	SPEAKER	049-01369 (2)	049-01369 (2)	049-01369 (2)	049-01369 (2)	049-01369 (2)	049-01369 (2)	049-01369 (2)	049-01369 (2)	049-01369 (2)	049-01369 (2)	049-01369 (2)
3	KNOB ARRAY	046-10577	046-10577	046-10577	046-10577	046-10577	046-10577	046-10577	046-10577	046-10577	046-10577	046-10577
4	IR LENS	192-00917	192-00917	192-00917	192-00917	A-18671	A-18671	192-00917	192-00917	192-00917	192-00917	192-00917
5	CRT ASSEMBLY	A48ACB32X	A48ACB32X	A48KRD89X	A48KRD89X			A51AGD33X	A51AGD33X	A-18693	A-18693	A48ACB32X
6	DEFLECTION YOKE	095-03705-12	095-03705-12	095-04557	095-04557	095-04557	095-04557	095-04023-09	095-04023-09			095-03705-12
7	REAR CABINET	014-12291-04	014-12291-04	014-12291-04	014-12291-04	014-12291-04	014-12291-04	014-12294	014-12294-03	014-12294-03	014-12294-03	014-12291-04
8	MAIN MODULE	009-01870-01	009-01870-01	009-01991-01	009-01991-01	009-01991-01	009-01991-01	009-01871-01	009-01871-01	009-01992-01	009-01871-01	009-01870-01
9	REMOTE CONTROL	124-00213-16	124-00213-16	124-00213-16	124-00213-16	124-00213-16	124-00213-16	124-00212-62	124-00212-62	124-00212-62	124-00212-62	124-00213-16

REF	DESCRIPTION	LGA20A11DM7	LGA20A11DM74	LGA20A11DM8	LGA20A11DM84	LGA21A22DM	LGA21A22DM4	LGA21A22DM8
1	FRONT CABINET	014-12289-09	014-12289-10	014-12289-09	014-12289-10	014-12292-04	014-12292-04	014-12292-04
2	SPEAKER	049-01369 (2)	049-01369 (2)	049-01369 (2)	049-01369 (2)	049-01369 (2)	049-01369 (2)	049-01369 (2)
3	KNOB ARRAY	046-10577	046-10577	046-10577	046-10577	046-10577	046-10577	046-10577
4	IR LENS	192-00917	192-00917	192-00917	192-00917	192-00917	192-00917	192-00917
5	CRT ASSEMBLY	A48KRD89X	A48KRD89X	A-18671	A-18671	A51AGD33X	A51AGD33X	A-18693
6	DEFLECTION YOKE	095-04557	095-04557			095-04023-09	095-04023-09	
7	REAR CABINET	014-12291-04	014-12291-04	014-12291-04	014-12291-04	014-12294-03	014-12294-03	014-12294-03
8	MAIN MODULE	009-01991-01	009-01991-01	009-01991-01	009-01991-01	009-01871-01	009-01871-01	009-01992-01
9	REMOTE CONTROL	124-00213-16	124-00213-16	124-00213-16	124-00213-16	124-00212-62	124-00212-62	124-00212-62

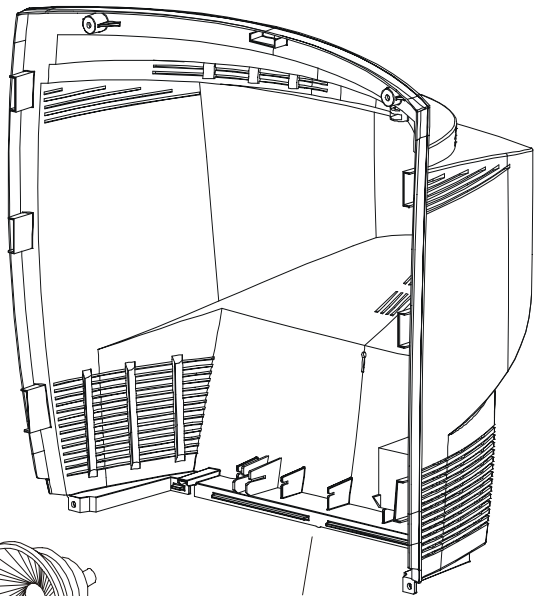
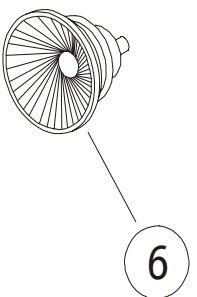
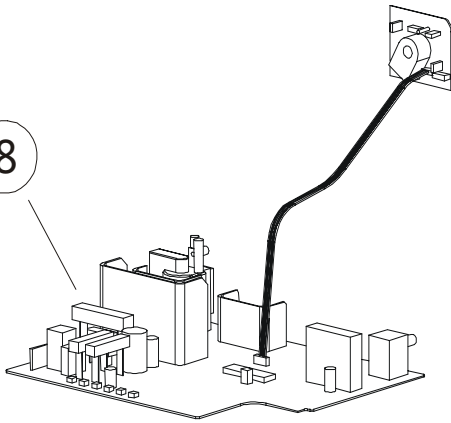
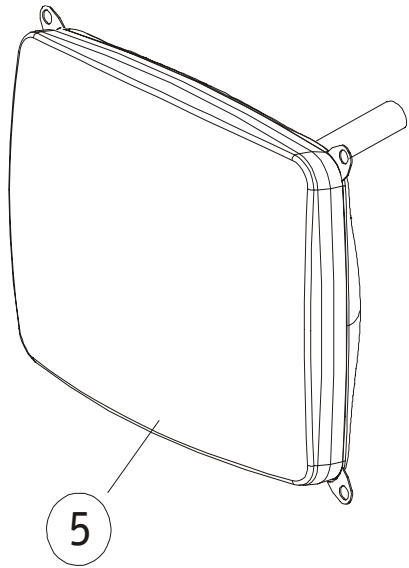
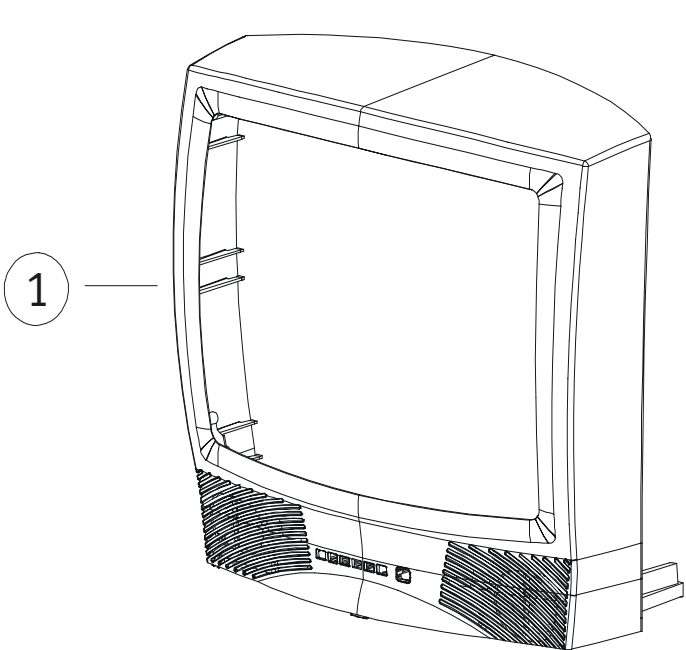
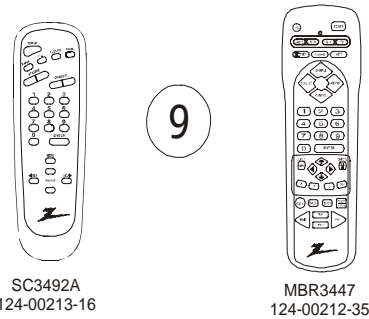

GA2 25/26V TABLE TOP SET EXPLODED VIEW

REF	DESCRIPTION	A25A02D	A25A02D4	A25A02D64	A25A02D7	A25A02D74	A25A02D8	A25A02D84	A25A11D	A25A11D4	A25A11D64	LGA26A02DM
1	FRONT CABINET	014-12296-09	014-12296-15	014-12296-15	014-12296-09	014-12296-15	014-12296-09	014-12296-15	014-12296-09	014-12296-15	014-12296-15	014-12296-09
2	SPEAKER	049-01368-03 (2)	049-01368-03 (2)	049-01368-03 (2)	049-01368-03 (2)	049-01368-03 (2)	049-01368-03 (2)	049-01368-03 (2)	049-01368-03 (2)	049-01368-03 (2)	049-01368-03 (2)	049-01368-03
3	KNOB ARRAY	046-10578	046-10578	046-10578	046-10578	046-10578	046-10578	046-10578	046-10578	046-10578	046-10578	046-10578
4	IR LENS	192-00916	192-00916	192-00916	192-00916	192-00916	192-00916	192-00916	192-00916	192-00916	192-00916	192-00916
5	CRT ASSEMBLY	A63AGD01X	A63AGD01X	A63AHC26X	A63AFW36X	A63AFW36X	A63AFW36X	A63AFW36X	A63AGD01X	A63AGD01X	A63AHC26X	A63AGD01X
6	DEFLECTION YOKE	095-04456-03	095-04456-03	095-04456-03	095-04456-05	095-04456-05	095-04531	095-04531	095-04456-03	095-04456-03	095-04456-03	095-04456-03
7	REAR CABINET	014-12297-02	014-12297-06	014-12297-06	014-12297-02	014-12297-06	014-12297-02	014-12297-06	014-12297-01	014-12297-05	014-12297-05	014-12297-02
8	MAIN MODULE	009-01789-01	009-01789-01	009-01789-01	009-01977-01	009-01977-01	009-01977-01	009-01977-01	009-01790-01	009-01790-01	009-01790-01	009-01789-01
9	REMOTE CONTROL	124-00213-16	124-00213-16	124-00213-16	124-00213-16	124-00213-16	124-00213-16	124-00213-16	124-00213-16	124-00213-16	124-00213-16	124-00213-16

REF	DESCRIPTION	LGA26A02DM7	LGA26A02DM74	LGA26A02DM8	LGA26A02GM	LGA26A02GM7	LGA26A02GM8	LGA26A11DM4	LGA26A11DM4
1	FRONT CABINET	014-12296-09	014-12296-15	014-12296-09	014-12296-12	014-12296-12	014-12296-12	014-12296-09	014-12296-15
2	SPEAKER	049-01368-03	049-01368-03	049-01368-03	049-01368-03	049-01368-03	049-01368-03	049-01368-03 (2)	049-01368-03 (2)
3	KNOB ARRAY	046-10578	046-10578	046-10578	046-10578	046-10578	046-10578	046-10578	046-10578
4	IR LENS	192-00916	192-00916	192-00916	192-00916	192-00916	192-00916	192-00916	192-00916
5	CRT ASSEMBLY	A63AFW36X	A63AFW36X	A63AFW36X	A63AGD01X	A63AFW36X	A63AFW36X	A63AGD01X	A63AGD01X
6	DEFLECTION YOKE	095-04456-05	095-04456-05	095-04531	095-04456-03	095-04456-05	095-04531	095-04456-03	095-04456-03
7	REAR CABINET	014-12297-02	014-12297-06	014-12297-02	014-12297-02	014-12297-02	014-12297-02	014-12297-01	014-12297-05
8	MAIN MODULE	009-01977-01	009-01977-01	009-01977-01	009-01789-01	009-01977-01	009-01977-01	009-01790-01	009-01790-01
9	REMOTE CONTROL	124-00213-16	124-00213-16	124-00213-16	124-00213-16	124-00213-16	124-00213-16	124-00213-16	124-00213-16

REF	DESCRIPTION	LGA26A11DM64	LGA26A11DM7	LGA26A11DM74	LGA26A11DM8	LGA26A12DM
1	FRONT CABINET	014-12296-15	014-12296-09	014-12296-15	014-12296-09	014-12296-09
2	SPEAKER	049-01368-03 (2)	049-01368-03 (2)	049-01368-03 (2)	049-01368-03 (2)	049-01368-03 (2)
3	KNOB ARRAY	046-10578	046-10578	046-10578	046-10578	046-10578
4	IR LENS	192-00916	192-00916	192-00916	192-00916	192-00916
5	CRT ASSEMBLY	A63AHC26X	A63AFW36X	A63AFW36X	A63AFW36X	A63AGD01X
6	DEFLECTION YOKE	095-04456-03	095-04456-05	095-04456-05	095-04531	095-04456-03
7	REAR CABINET	014-12297-05	014-12297-01	014-12297-05	014-12297-01	014-12297-01
8	MAIN MODULE	009-01790-01	009-01976-01	009-01976-01	009-01976-01	009-01970-01
9	REMOTE CONTROL	124-00213-16	124-00213-16	124-00213-16	124-00213-16	124-00212-58

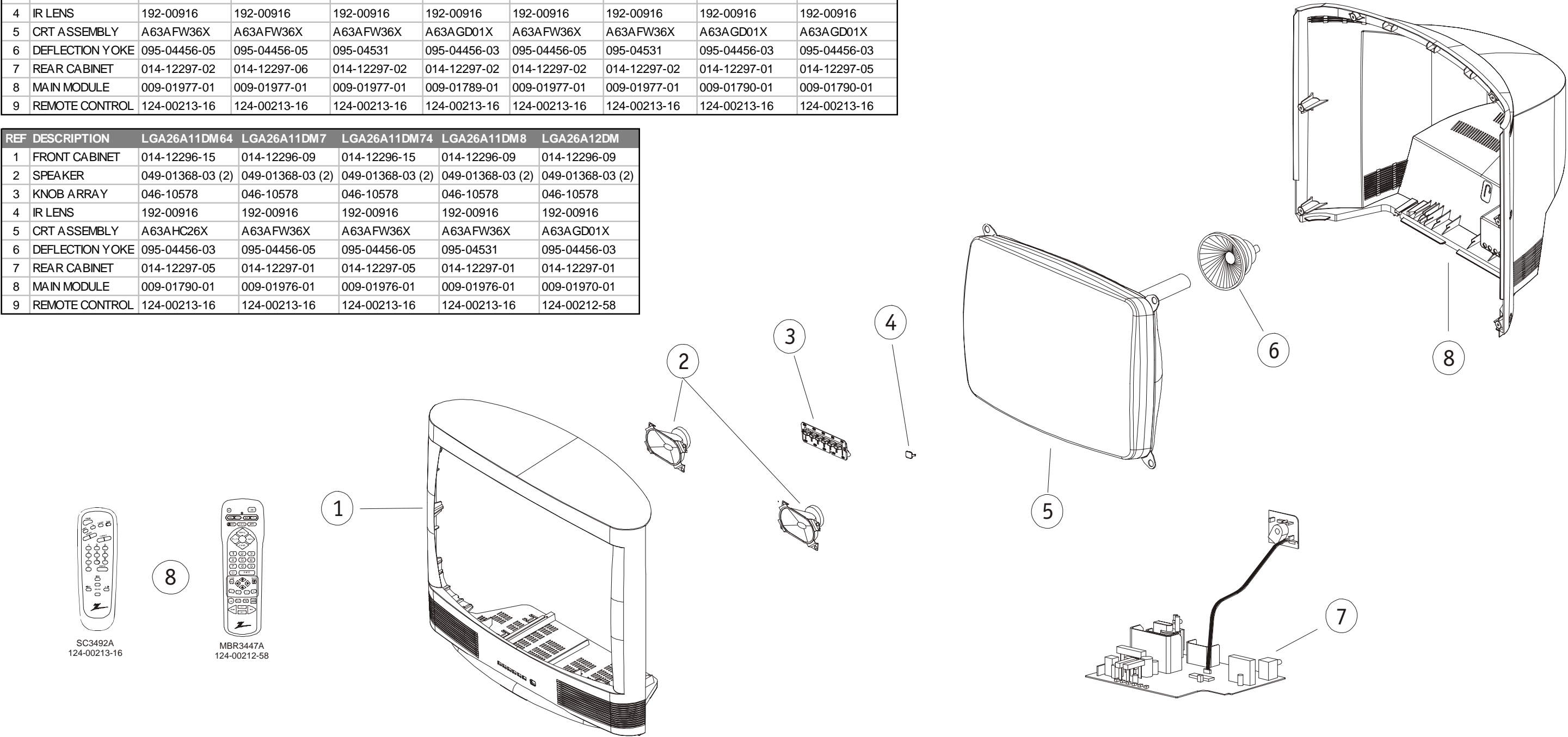

GA2 25V TRADITIONAL CONSOLE EXPLODED VIEW

REF	DESCRIPTION	A25A74R	A25A74R7	A25A74R8
1	ESCUTCHEON	057-09067-07	057-09067-07	057-09067-07
2	MAIN CABINET	014-12191-03	014-12191-03	014-12191-03
3	SPEAKER	049-01302-03 (2)	049-01302-03 (2)	049-01302-03 (2)
4	CRT ASSEMBLY	A63AGD01X	A63AFW36X	A63AFW36X
5	DEFLECTION YOKE	095-04456-03	095-04456-05	095-04531
6	REAR CABINET	002-04084-11	002-04084-11	002-04084-11
7	MAIN MODULE	009-01831-01	009-01831-02	009-01831-02
8	REMOTE CONTROL	124-00212-35	124-00212-35	124-00212-35

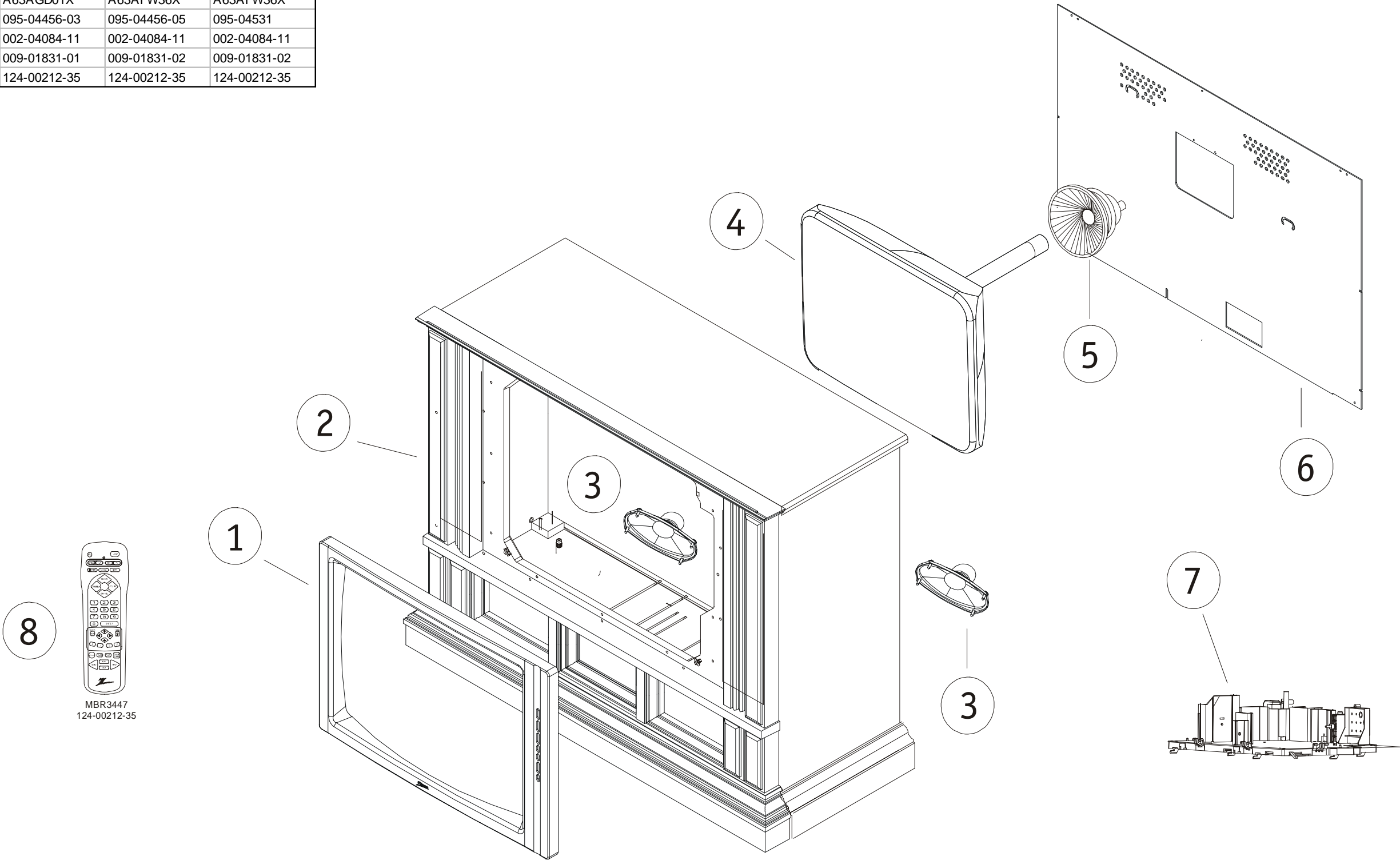

GA2 25V CONTEMPORARY CONSOLE EXPLODED VIEW

REF	DESCRIPTION	A25A76R	A25A76R7	A25A76R8
1	ESCUTCHEON	A-19127	A-19127	A-19127
2	MAIN CABINET	014-12333	014-12333	014-12333
3	SPEAKER	049-01302-03 (2)	049-01302-03 (2)	049-01302-03 (2)
4	CRT ASSEMBLY	A63AGD01X	A63AFW36X	A63AFW36X
5	DEFLECTION YOKE	095-04456-03	095-04456-05	095-04531
6	REAR CABINET	014-11639-19	014-11639-19	014-11639-19
7	MAIN MODULE	009-01831-01	009-01831-02	009-01831-02
8	REMOTE CONTROL	124-00212-35	124-00212-35	124-00212-35

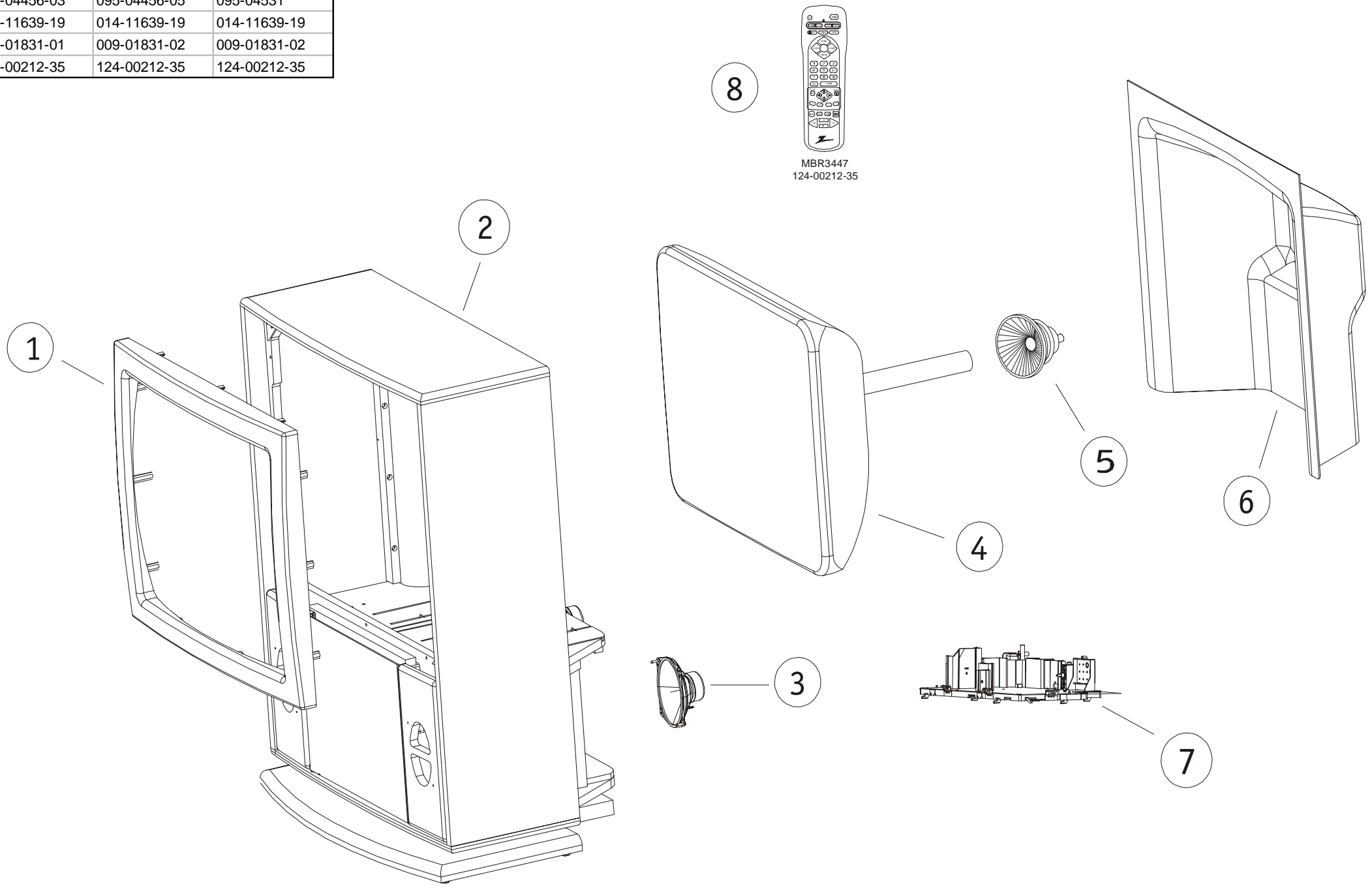

GA2 27/29V TABLE TOP SET EXPLODED VIEW

REF	DESCRIPTION	A27A11D	A27A11D4	A27A11D8	A27A11D84	A27A12D	A27A12D4	A27A12D8	LGA26A11DM74	LGA26A11DM8	LGA26A12DM	LGA29A11DM
1	FRONT CABINET	014-12305-06	014-12305-06	014-12305-06	014-12305-06	014-12305-06	014-12305-06	014-12305-06	014-12296-15	014-12296-09	014-12296-09	014-12305-06
2	SPEAKER	049-01368-03 (2)	049-01368-03 (2)	049-01368-03 (2)	049-01368-03 (2)	049-01368-03 (2)	049-01368-03 (2)	049-01368-03 (2)	049-01368-03 (2)	049-01368-03 (2)	049-01368-03 (2)	049-01368-03 (2)
3	KNOB ARRAY	046-10578	046-10578	046-10578	046-10578	046-10578	046-10578	046-10578	046-10578	046-10578	046-10578	046-10578
4	IR LENS	192-00916	192-00916	192-00916	192-00916	192-00916	192-00916	192-00916	192-00916	192-00916	192-00916	192-00916
5	CRT ASSEMBLY	A68AGD02X	A68AGD02X	A-19058-01	A-19058-01	A68AGD02X	A68AGD02X	A-19058-01	A63AFW36X	A63AFW36X	A63AGD01X	A68AGD02X
6	DEFLECTION YOKE	095-03797-05	095-03797-05			095-03797-05	095-03797-05		095-04456-05	095-04531	095-04456-03	095-03797-05
7	REAR CABINET	014-12304-01	014-12304-01	014-12304-01	014-12304-01	014-12304-01	014-12304-01	014-12304-01	014-12297-05	014-12297-01	014-12297-01	014-12304-01
8	MAIN MODULE	009-01791-01	009-01791-01	009-01791-02	009-01791-02	009-01791-01	009-01791-01	009-01791-02	009-01976-01	009-01976-01	009-01970-01	009-01791-01
9	REMOTE CONTROL	124-00213-16	124-00213-16	124-00213-16	124-00213-16	124-00212-58	124-00212-58	124-00212-58	124-00213-16	124-00213-16	124-00212-58	124-00213-16

REF	DESCRIPTION	LGA29A11DM4	LGA29A11DM8	LGA29A11DM84	LGA29A11GM	LGA29A12DM	LGA29A12DM4	LGA29A12DM84
1	FRONT CABINET	014-12305-06	014-12305-06	014-12305-06	014-12305-07	014-12305-06	014-12305-06	014-12305-06
2	SPEAKER	049-01368-03 (2)	049-01368-03 (2)	049-01368-03 (2)	049-01368-03 (2)	049-01368-03 (2)	049-01368-03 (2)	049-01368-03 (2)
3	KNOB ARRAY	046-10578	046-10578	046-10578	046-10578	046-10578	046-10578	046-10578
4	IR LENS	192-00916	192-00916	192-00916	192-00916	192-00916	192-00916	192-00916
5	CRT ASSEMBLY	A68AGD02X	A68AGD02X	A68AGD02X	A68AGD02X	A68AGD02X	A68AGD02X	A-19058-01
6	DEFLECTION YOKE	095-03797-05	095-03797-05	095-03797-05	095-03797-05	095-03797-05	095-03797-05	
7	REAR CABINET	014-12304-01	014-12304-01	014-12304-01	014-12304-01	014-12304-01	014-12304-01	014-12304-01
8	MAIN MODULE	009-01791-01	009-01791-02	009-01791-02	009-01791-01	009-01791-01	009-01791-01	009-01791-02
9	REMOTE CONTROL	124-00213-16	124-00213-16	124-00213-16	124-00213-16	124-00212-58	124-00212-58	124-00212-58

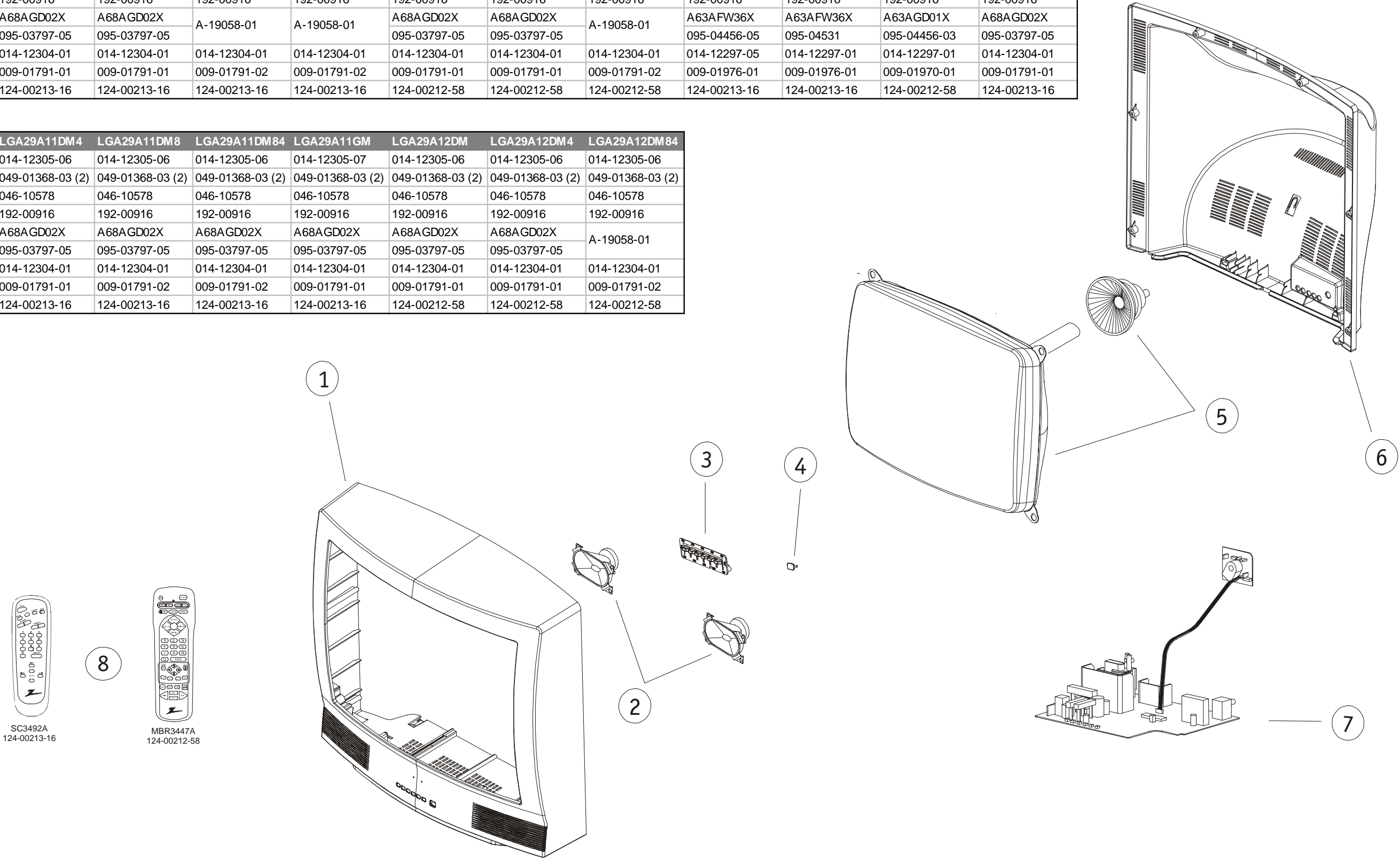

GA3 25/26V TABLE TOP SET EXPLODED VIEW

REF	DESCRIPTION	A25A22BT	A25A22BT4	A25A22BT64	A25A22BT7	A25A22BT74	A25A22BT8	A25A22BT84	A25A23W	A25A23W4	A25A23W6	A25A23W64
1	FRONT CABINET	014-12229-16	014-12229-16	014-12229-16	014-12229-16	014-12229-16	014-12229-16	014-12229-16	014-12187-13	014-12187-13	014-12187-13	014-12187-13
2	SPEAKER	049-01368-03 (2)	049-01368-03 (2)	049-01368-03 (2)	049-01368-03 (2)	049-01368-03 (2)	049-01368-03 (2)	049-01368-03 (2)	049-01368-03 (2)	049-01368-03 (2)	049-01368-03 (2)	049-01368-03 (2)
3	KNOB ARRAY	046-10561	046-10561	046-10561	046-10561	046-10561	046-10561	046-10561	046-10554	046-10554	046-10554	046-10554
4	IR LENS	192-00887	192-00887	192-00887	192-00887	192-00887	192-00887	192-00887	192-00858-01	192-00858-01	192-00858-01	192-00858-01
5	CRT ASSEMBLY	A63AGD01X	A63AGD01X	A63AHC26X	A63AFW36X	A63AFW36X	A63AFW36X	A63AFW36X	A63AGD01X	A63AGD01X	A63AHC26X	A63AHC26X
6	DEFLECTION YOKE	095-04456-03	095-04456-03	095-04456-03	095-04456-05	095-04456-05	095-04531	095-04531	095-04456-03	095-04456-03	095-04571	095-04571
7	REAR CABINET	014-12230-03	014-12230-03	014-12230-03	014-12230-03	014-12230-03	014-12230-03	014-12230-03	014-12181-09	014-12181-09	014-12181-09	014-12181-09
8	MAIN MODULE	009-01996	009-01996	009-01996	009-02041	009-02041	009-02041	009-02041	009-01996	009-01996	009-01996	009-01996
9	REMOTE CONTROL	124-00212-35	124-00212-35	124-00212-35	124-00212-35	124-00212-35	124-00212-35	124-00212-35	124-00212-35	124-00212-35	124-00212-35	124-00212-35

REF	DESCRIPTION	A25A23W7	A25A23W74	A25A23W8	A25A23W84	A25A23W9	A27A22BT	A27A22BT4
1	FRONT CABINET	014-12187-13	014-12187-13	014-12187-13	014-12187-13	014-12187-13	014-12186-29	014-12186-29
2	SPEAKER	049-01368-03 (2)	049-01368-03 (2)	049-01368-03 (2)	049-01368-03 (2)	049-01368-03 (2)	049-01368-03 (2)	049-01368-03 (2)
3	KNOB ARRAY	046-10554	046-10554	046-10554	046-10554	046-10554	046-10554	046-10554
4	IR LENS	192-00922	192-00922	192-00922	192-00922	192-00922	192-00858-01	192-00858-01
5	CRT ASSEMBLY	A63AFW36X	A63AFW36X	A63AFW36X	A63AFW36X	A63AGD01X	A68AGD01X	A68AGD01X
6	DEFLECTION YOKE	095-04456-05	095-04456-05	095-04531	095-04531	095-04456-03	095-03797-05	095-03797-05
7	REAR CABINET	014-12181-09	014-12181-09	014-12181-09	014-12181-09	014-12181-09	014-01285-10	014-01285-10
8	MAIN MODULE	009-02041	009-02041	009-02041	009-02041	009-01994	009-01997	009-01997
9	REMOTE CONTROL	124-00212-35	124-00212-35	124-00212-35	124-00212-35	124-00212-35	124-00212-35	124-00212-35

REF	DESCRIPTION	LGA26A23WM	LGA26A23WM6	LGA26A23WM7	LGA26A23WM74	LGA26A23WM8	LGA26A23WM9
1	FRONT CABINET	014-12187-13	014-12187-13	014-12187-13	014-12187-13	014-12187-13	014-12187-13
2	SPEAKER	049-01368-03 (2)	049-01368-03 (2)	049-01368-03 (2)	049-01368-03 (2)	049-01368-03 (2)	049-01368-03 (2)
3	KNOB ARRAY	046-10554	046-10554	046-10554	046-10554	046-10554	046-10554
4	IR LENS	192-00858-01	192-00858-01	192-00858-01	192-00858-01	192-00858-01	192-00858-01
5	CRT ASSEMBLY	A68AGD01X	A63AHC26X	A63AFW36X	A63AFW36X	A63AFW36X	A68AGD01X
6	DEFLECTION YOKE	095-04456-03	095-04571	095-04456-05	095-04456-05	095-04531	095-04456-03
7	REAR CABINET	014-01281-09	014-01281-09	014-01281-09	014-01281-09	014-01281-09	014-01281-09
8	MAIN MODULE	009-01996	009-01996	009-02041	009-02041	009-02041	009-01996
9	REMOTE CONTROL	124-00212-35	124-00212-35	124-00212-35	124-00212-35	124-00212-35	124-00212-35

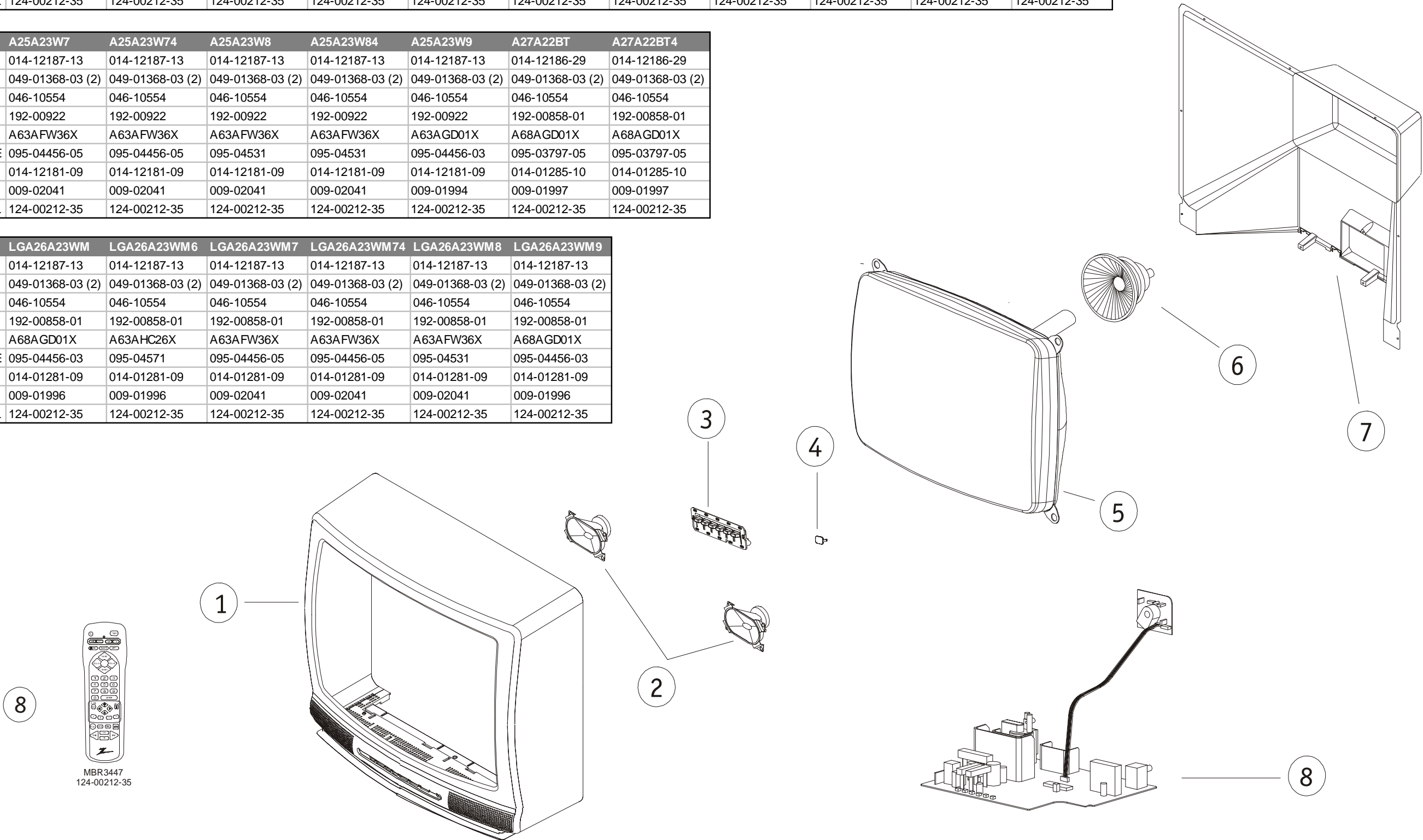

GA3 27/29V TABLE TOP SET EXPLODED VIEW

REF	DESCRIPTION	A27A22BT	A27A22BT4	A27A22BT8	A27A22BT84	A27A23W	A27A23W4	A27A23W8	A27A23W84
1	FRONT CABINET	014-12186-29	014-12186-29	014-12186-29	014-12186-29	014-12281-04	014-12281-06	014-12281-04	014-12281-06
2	SPEAKER	049-01368-03 (2)	049-01368-03 (2)	049-01368-03 (2)	049-01368-03 (2)	049-01368-03 (2)	049-01368-03 (2)	049-01368-03 (2)	049-01368-03 (2)
3	KNOB ARRAY	046-10554	046-10554	046-10554	046-10554	046-10588	046-10588	046-10588	046-10588
4	IR LENS	192-00858-01	192-00858-01	192-00858-01	192-00858-01	192-00912	192-00912	192-00912	192-00912
5	CRT ASSEMBLY	A68AGD01X	A68AGD01X	A-19058	A-19058	A68AGD02X	A68AGD02X	A-19058-01	A-19058-01
6	DEFLECTION YOKE	095-03797-05	095-03797-05			095-03797-05	095-03797-05		
7	REAR CABINET	014-01285-10	014-01285-10	014-01285-10	014-01285-10	014-01282-04	014-01282-06	014-01282-04	014-01282-06
8	MAIN MODULE	009-01997	009-01997	009-01997-01	009-01997-01	009-01997	009-01997	009-01997-01	009-01997-01
9	REMOTE CONTROL	124-00212-35	124-00212-35	124-00212-35	124-00212-35	124-00212-35	124-00212-35	124-00212-35	124-00212-35

REF	DESCRIPTION	LGA29A23WM	LGA29A23WM4	LGA29A23WM8	LGA29A23WM84
1	FRONT CABINET	014-12281-04	014-12281-06	014-12281-04	014-12281-06
2	SPEAKER	049-01368-03 (2)	049-01368-03 (2)	049-01368-03 (2)	049-01368-03 (2)
3	KNOB ARRAY	046-10588	046-10588	046-10588	046-10588
4	IR LENS	192-00912	192-00912	192-00912	192-00912
5	CRT ASSEMBLY	A68AGD02X	A68AGD02X	A-19058-01	A-19058-01
6	DEFLECTION YOKE	095-03797-05	095-03797-05		
7	REAR CABINET	014-12282-04	014-12282-06	014-12282-04	014-12282-06
8	MAIN MODULE	009-01997	009-01997	009-01997-01	009-01997-01
9	REMOTE CONTROL	124-00212-35	124-00212-35	124-00212-35	124-00212-35

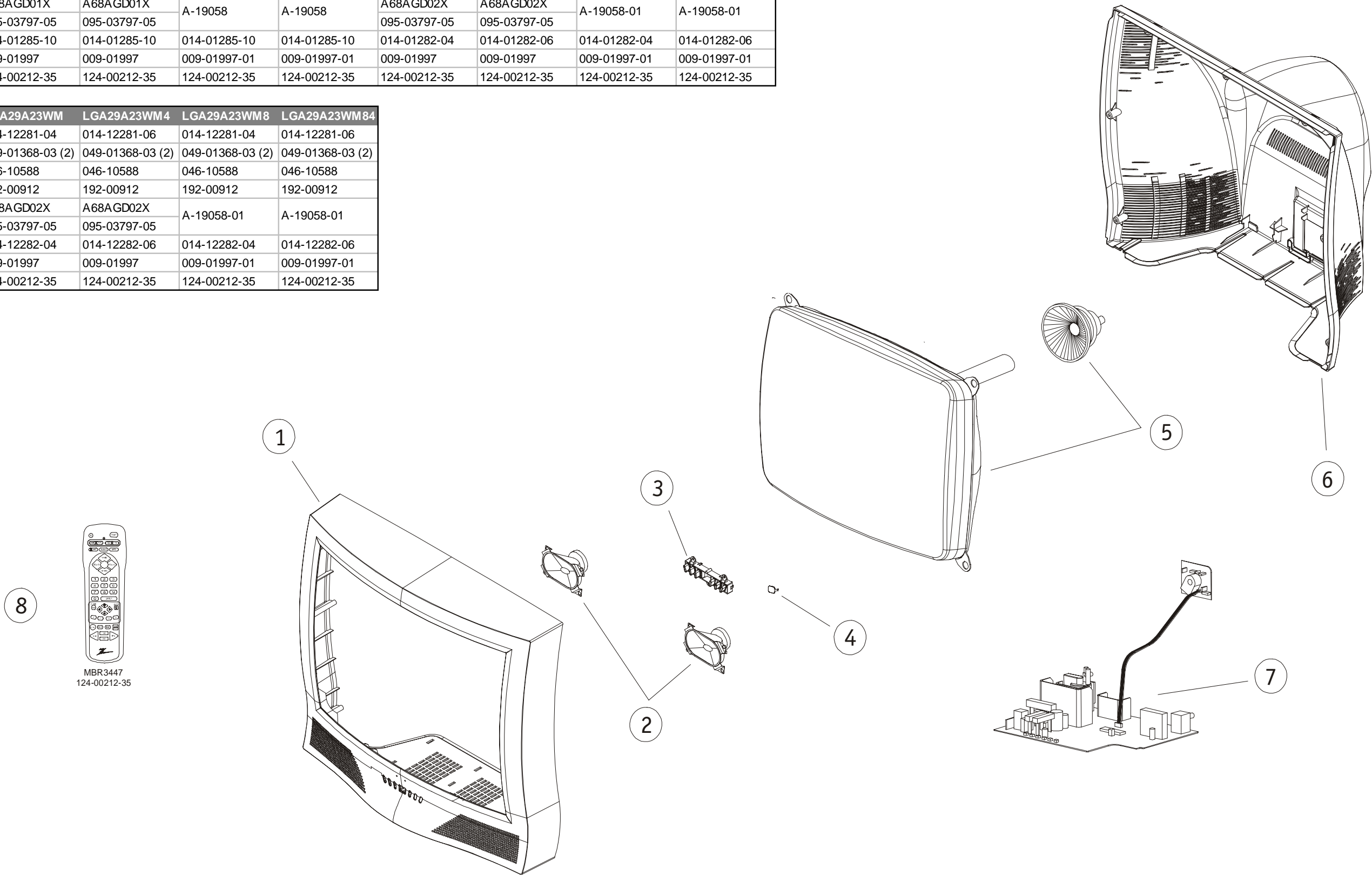

GA3 27V TRADITIONAL CONSOLE EXPLODED VIEW

REF	DESCRIPTION	A27A74R	A27A74R8
1	FRONT CABINET	014-12326	014-12326
2	SPEAKER	049-01334-02 (2)	049-01334-02 (2)
3	KNOB ARRAY	046-10555	046-10555
4	IR LENS	192-00872	192-00872
5	CRT ASSEMBLY	A68AGD01X	A-19058
6	DEFLECTION YOKE	095-03797-05	
7	REAR CABINET	002-04084-13	002-04103-02
8	MAIN MODULE	009-01998	009-01998
9	REMOTE CONTROL	124-00212-35	124-00212-35

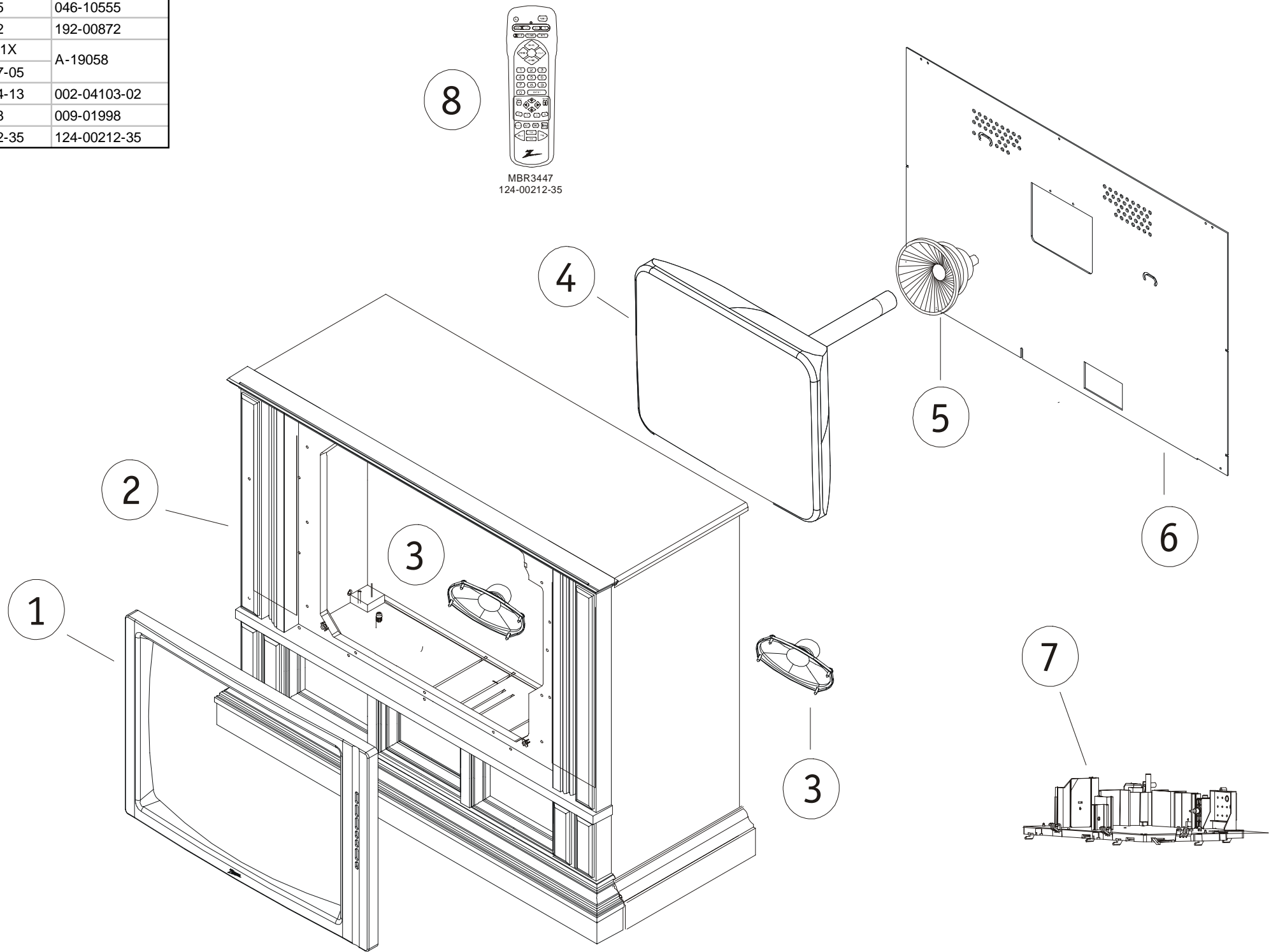

GA3 27V CONTEMPORARY CONSOLE EXPLODED VIEW

REF	DESCRIPTION	A27A76R	A27A76R8
1	FRONT CABINET	014-12327	014-12327
2	SPEAKER	049-01334-02 (2)	049-01334-02 (2)
3	KNOB ARRAY	046-10555	046-10555
4	IR LENS	192-00872	192-00872
5	CRT ASSEMBLY	A68AGD01X	A-19058
6	DEFLECTION YOKE	095-03797-05	
7	REAR CABINET	014-11639-20	014-11639-20
8	MAIN MODULE	009-01998	009-01998
9	REMOTE CONTROL	124-00212-35	124-00212-35

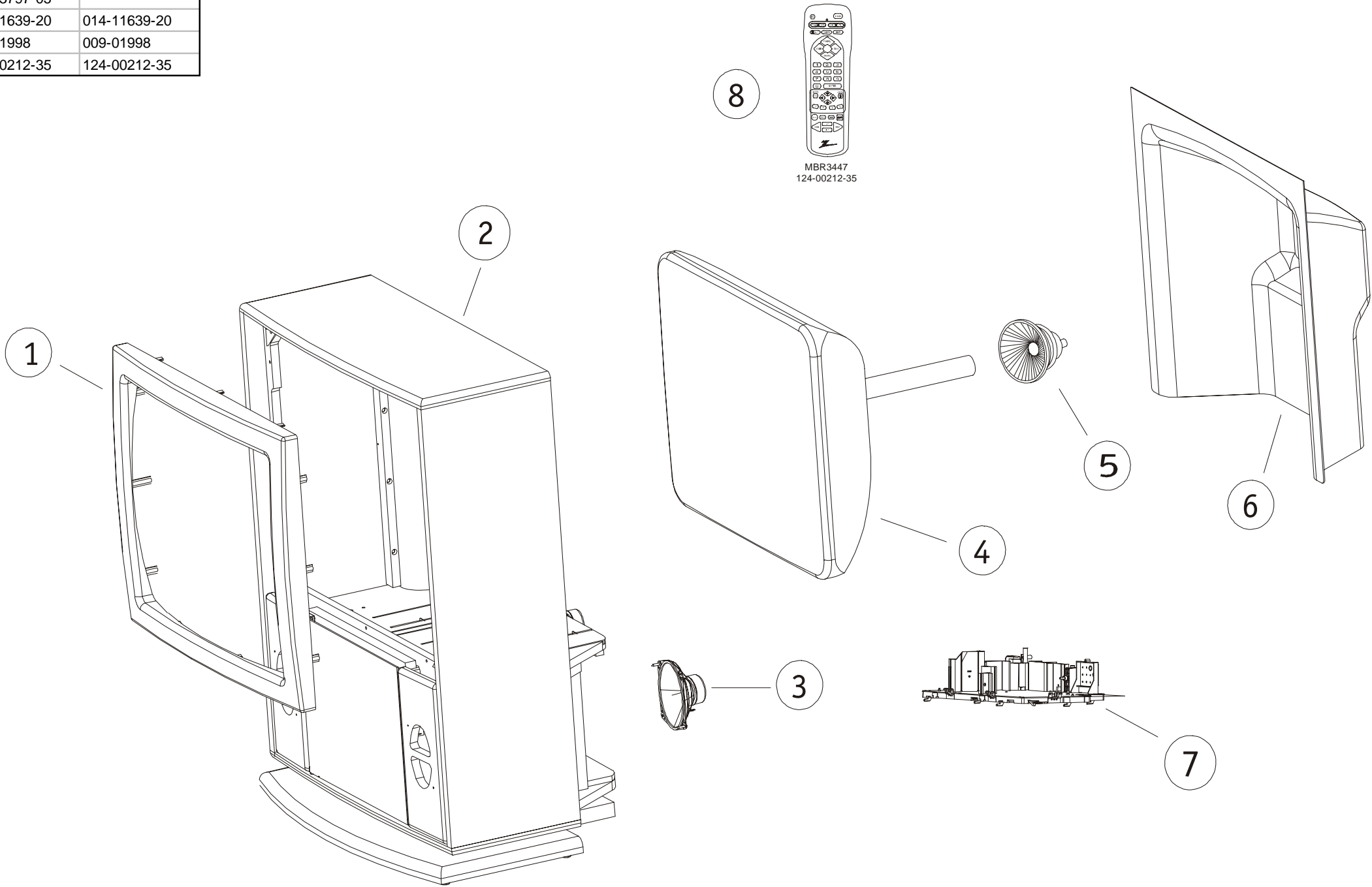

[illegible]

GA SHEET 1

GA1 AUDIO PROCESSOR

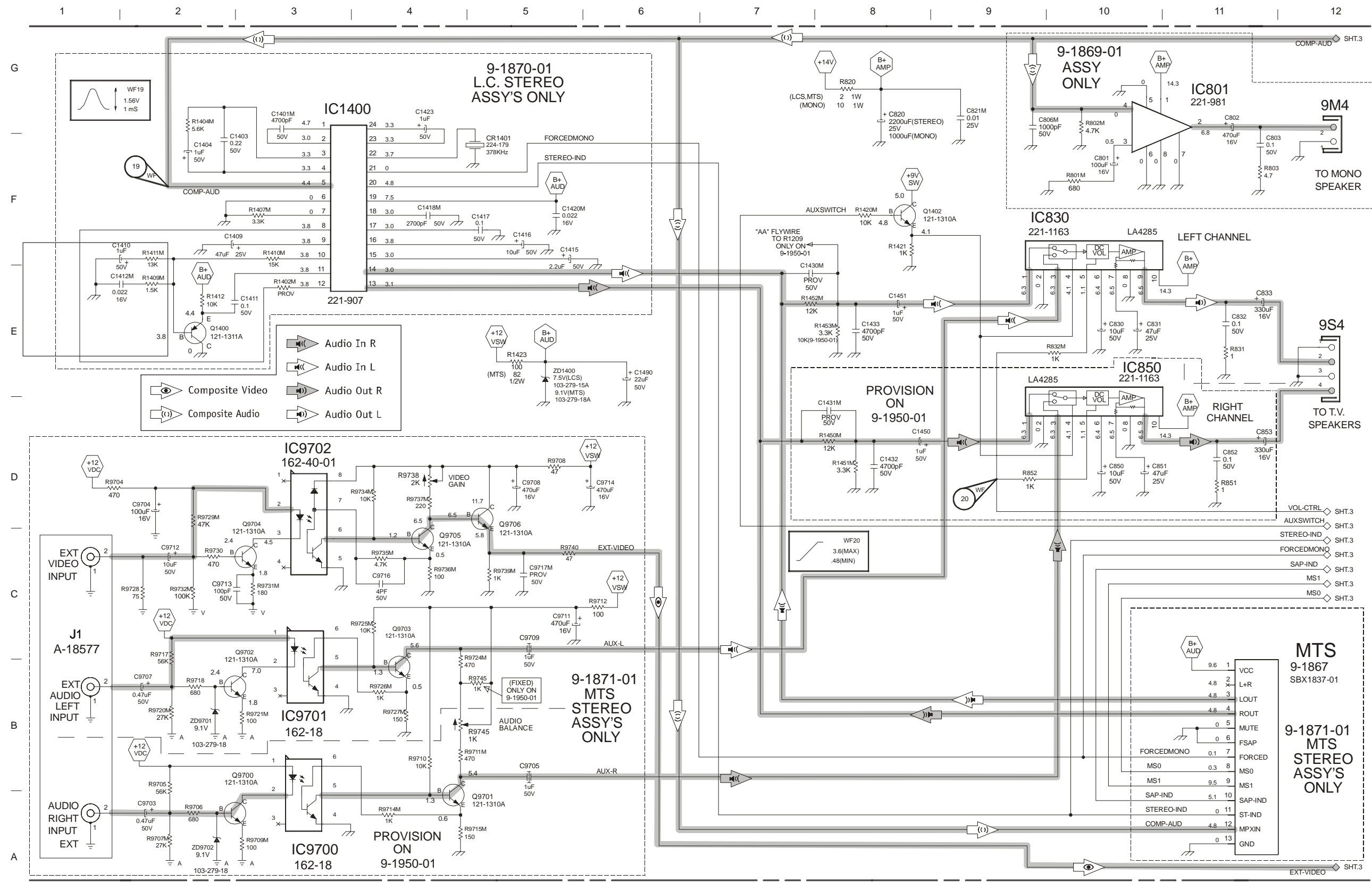

COMPONENT LEVEL	MODULE	009-01869	009-01869-01	009-01870	009-01870-01	009-01871	009-01871-01	009-01950	009-01950-01	009-01990	009-01990-01	009-01991	009-01991-01	009-01992
REPAIR ONLY	FEATURES	MONO	MONO	LC STEREO	LC STEREO	MTS STEREO	MTS STEREO	MONO W/JACKS	MONO W/JACKS	MONO	MONO	LC STEREO	LC STEREO	MTS STEREO



CRITICAL SAFETY COMPONENTS ARE IDENTIFIED BY THE LETTER "X" IN THEIR COMPONENT DESIGNATORS. REPLACE ONLY WITH PART NUMBERS SPECIFIED.

GA1 MAIN PROCESSOR

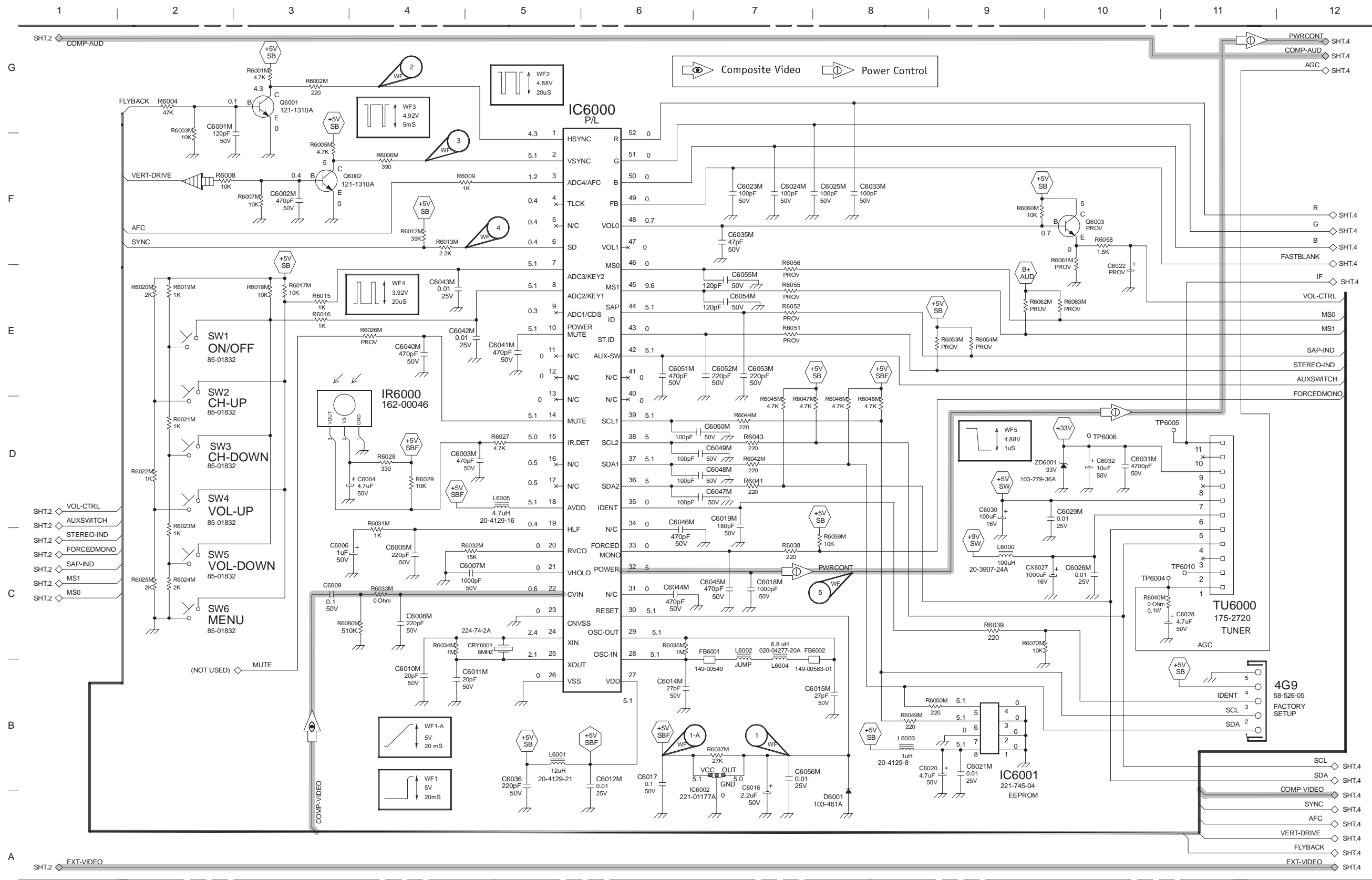

COMPONENT LEVEL	MODULE	009-01869	009-01869-01	009-01870	009-01870-01	009-01871	009-01871-01	009-01950	009-01950-01	009-01990	009-01990-01	009-01991	009-01991-01	009-01992
REPAIR ONLY	FEATURES	MONO	MONO	LC STEREO	LC STEREO	MTS STEREO	MTS STEREO	MONO W/JACKS	MONO W/JACKS	MONO	MONO	LC STEREO	LC STEREO	MTS STEREO



CRITICAL SAFETY COMPONENTS ARE IDENTIFIED BY THE LETTER "X" IN THEIR COMPONENT DESIGNATORS. REPLACE ONLY WITH PART NUMBERS SPECIFIED.

GA1 VIDEO PROCESSOR

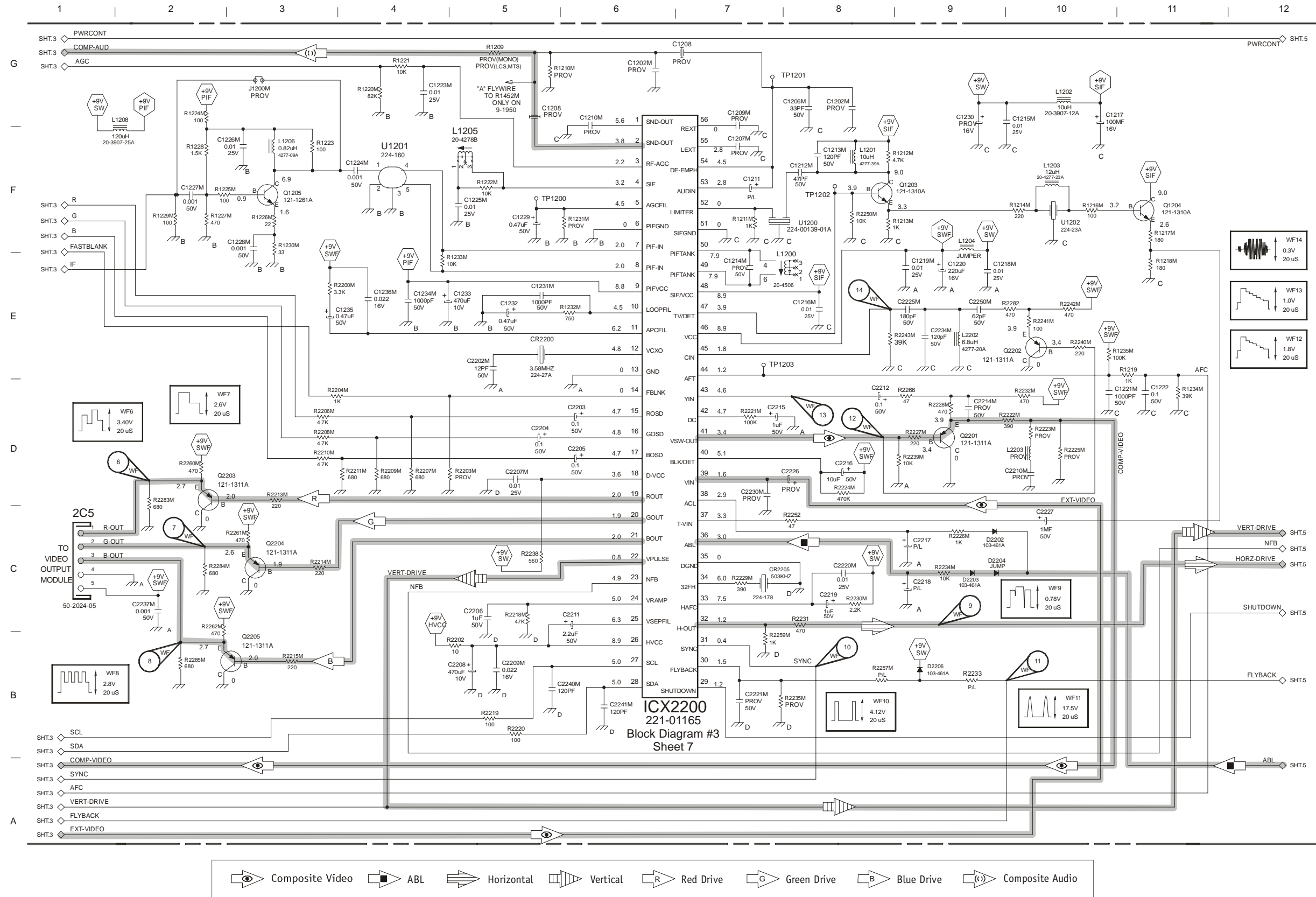

COMPONENT LEVEL REPAIR ONLY	MODULE	009-01869	009-01869-01	009-01870	009-01870-01	009-01871	009-01871-01	009-01950	009-01950-01	009-01990	009-01990-01	009-01991	009-01991-01	009-01992
	FEATURES	MONO	MONO	LC STEREO	LC STEREO	MTS STEREO	MTS STEREO	MONO W/JACKS	MONO W/JACKS	MONO	MONO	LC STEREO	LC STEREO	MTS STEREO

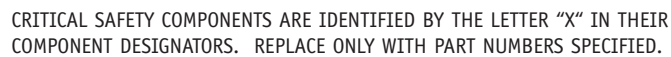

GA1 POWER SUPPLY & H/V DEFLECTION

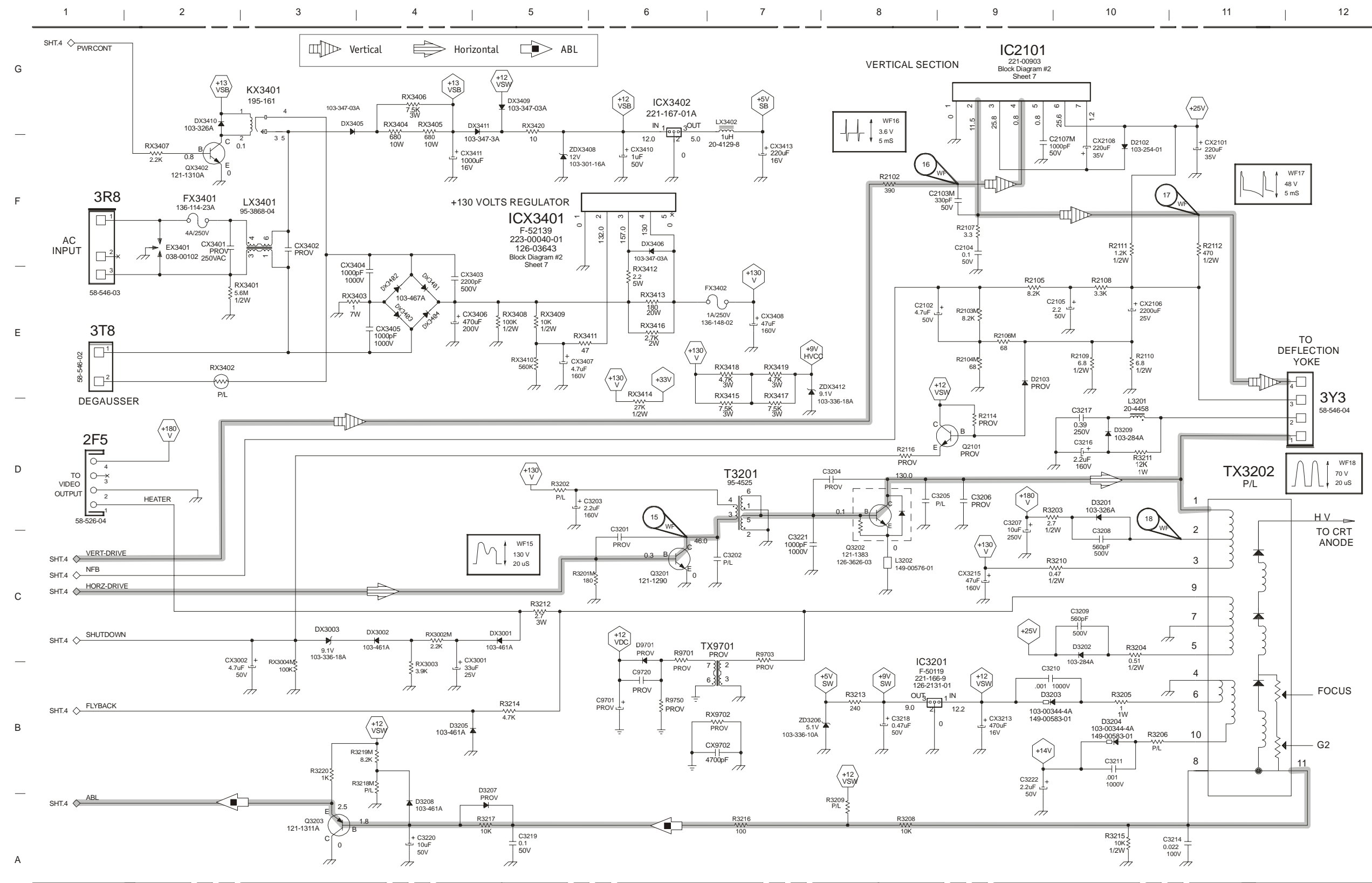

COMPONENT LEVEL	MODULE	009-01869	009-01869-01	009-01870	009-01870-01	009-01871	009-01871-01	009-01950	009-01950-01	009-01990	009-01990-01	009-01991	009-01991-01	009-01992
REPAIR ONLY	FEATURES	MONO	MONO	LC STEREO	LC STEREO	MTS STEREO	MTS STEREO	MONO W/JACKS	MONO W/JACKS	MONO	MONO	LC STEREO	LC STEREO	MTS STEREO



CRITICAL SAFETY COMPONENTS ARE IDENTIFIED BY THE LETTER "X" IN THEIR COMPONENT DESIGNATORS. REPLACE ONLY WITH PART NUMBERS SPECIFIED.

GA1 VIDEO OUTPUT

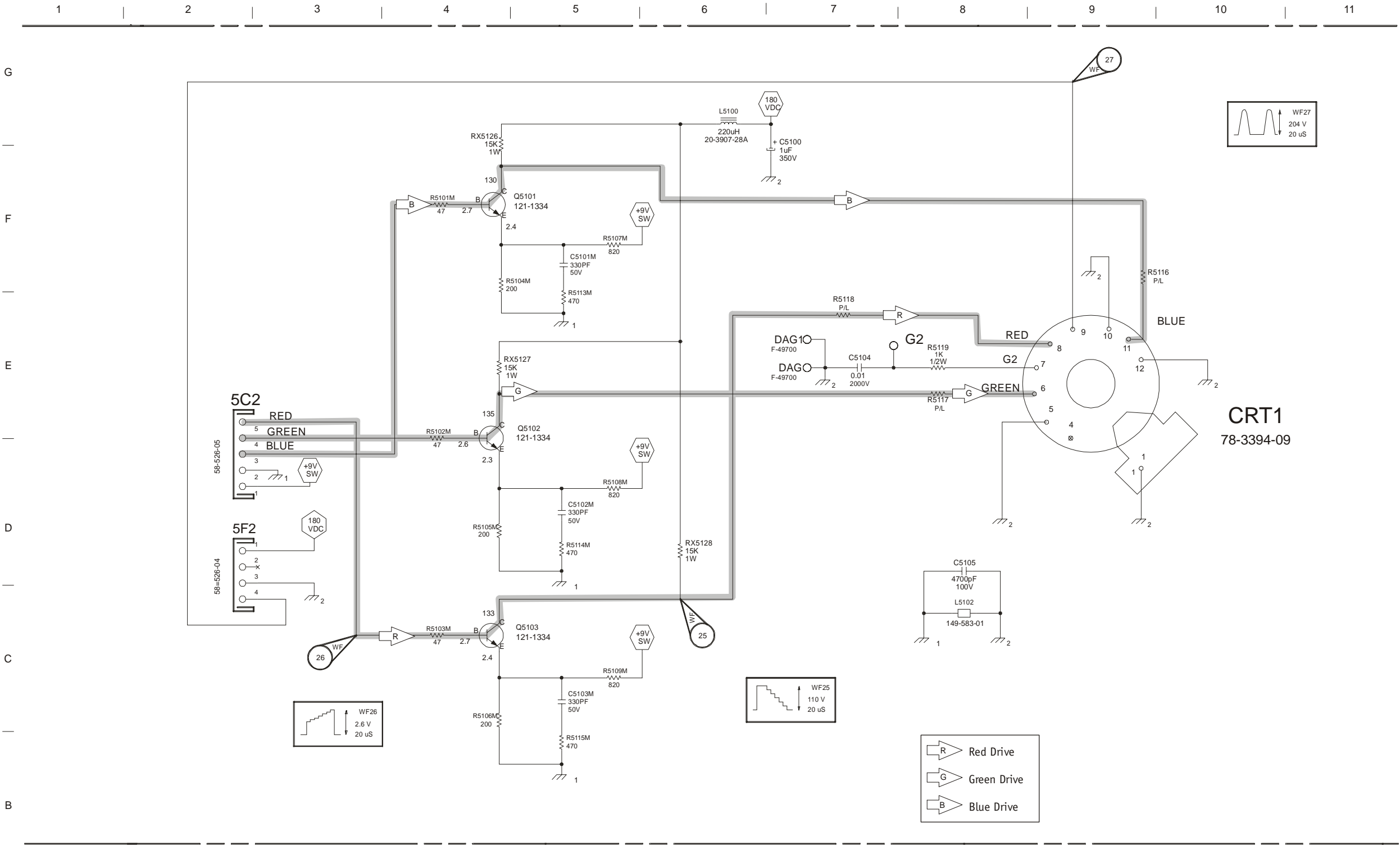

COMPONENT LEVEL	MODULE	009-01869	009-01869-01	009-01870	009-01870-01	009-01871	009-01871-01	009-01950	009-01950-01	009-01990	009-01990-01	009-01991	009-01991-01	009-01992
REPAIR ONLY	FEATURES	MONO	MONO	LC STEREO	LC STEREO	MTS STEREO	MTS STEREO	MONO W/JACKS	MONO W/JACKS	MONO	MONO	LC STEREO	LC STEREO	MTS STEREO



CRITICAL SAFETY COMPONENTS ARE IDENTIFIED BY THE LETTER “X” IN THEIR COMPONENT DESIGNATORS. REPLACE ONLY WITH PART NUMBERS SPECIFIED.

GA1 BLOCK DIAGRAMS

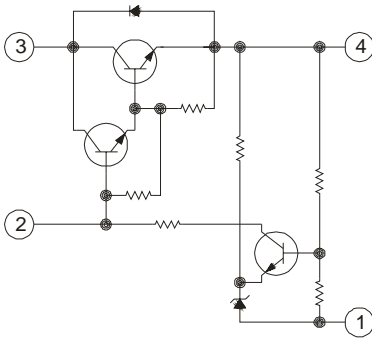

BLOCK DIAGRAM No. 1
ICX3401

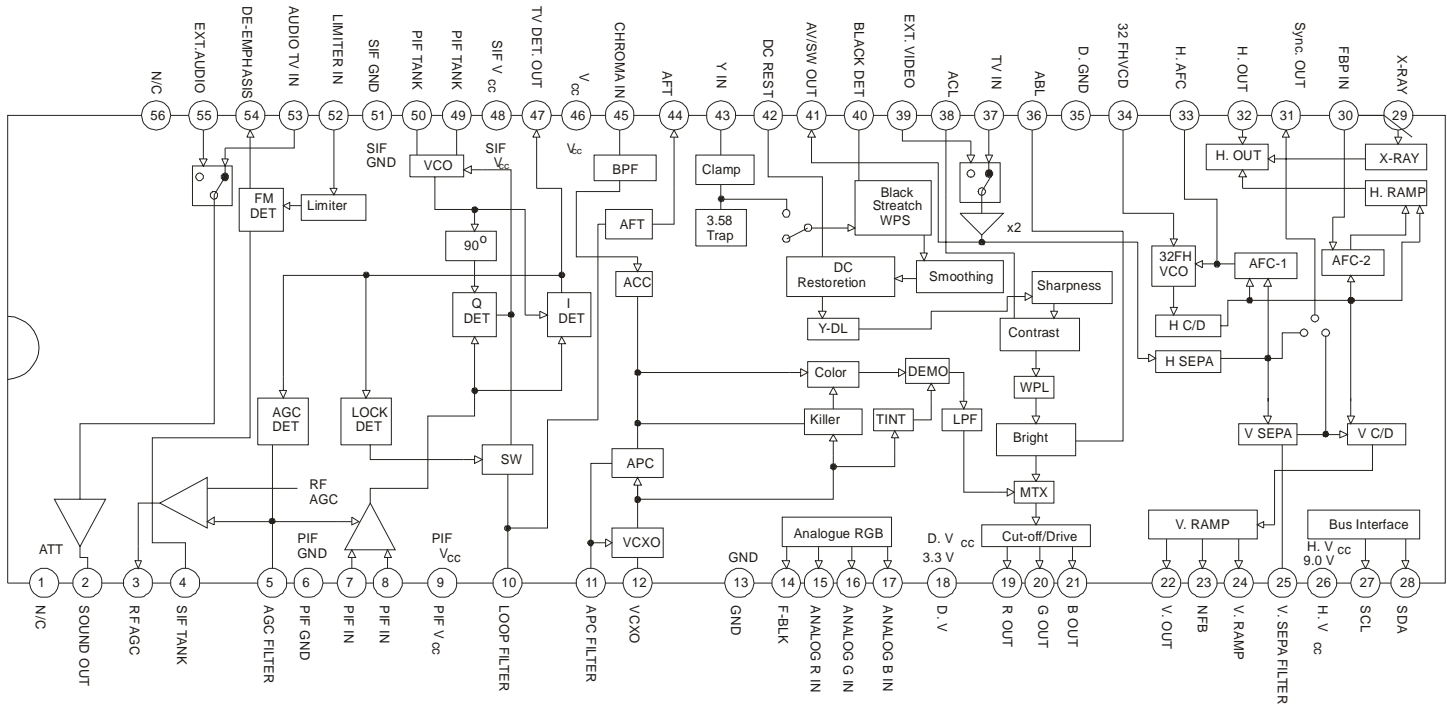

BLOCK DIAGRAM No.
ICX2200

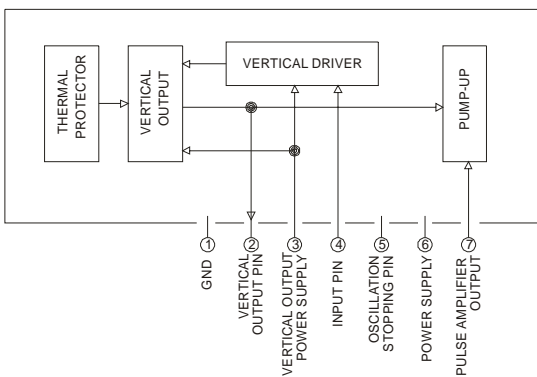

BLOCK DIAGRAM No.
IC2101

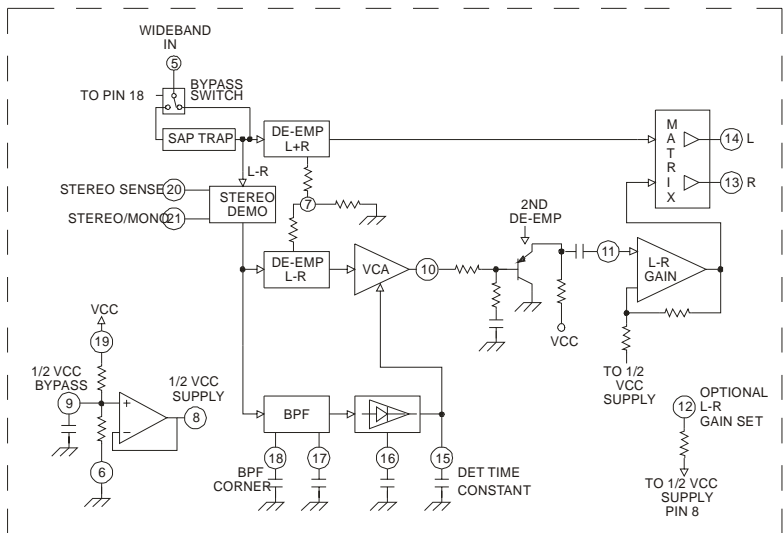

BLOCK DIAGRAM No.
IC1400



CRITICAL SAFETY COMPONENTS ARE IDENTIFIED BY THE LETTER "X" IN THEIR COMPONENT DESIGNATORS. REPLACE ONLY WITH PART NUMBERS SPECIFIED.



GA1 SMD LAYOUT

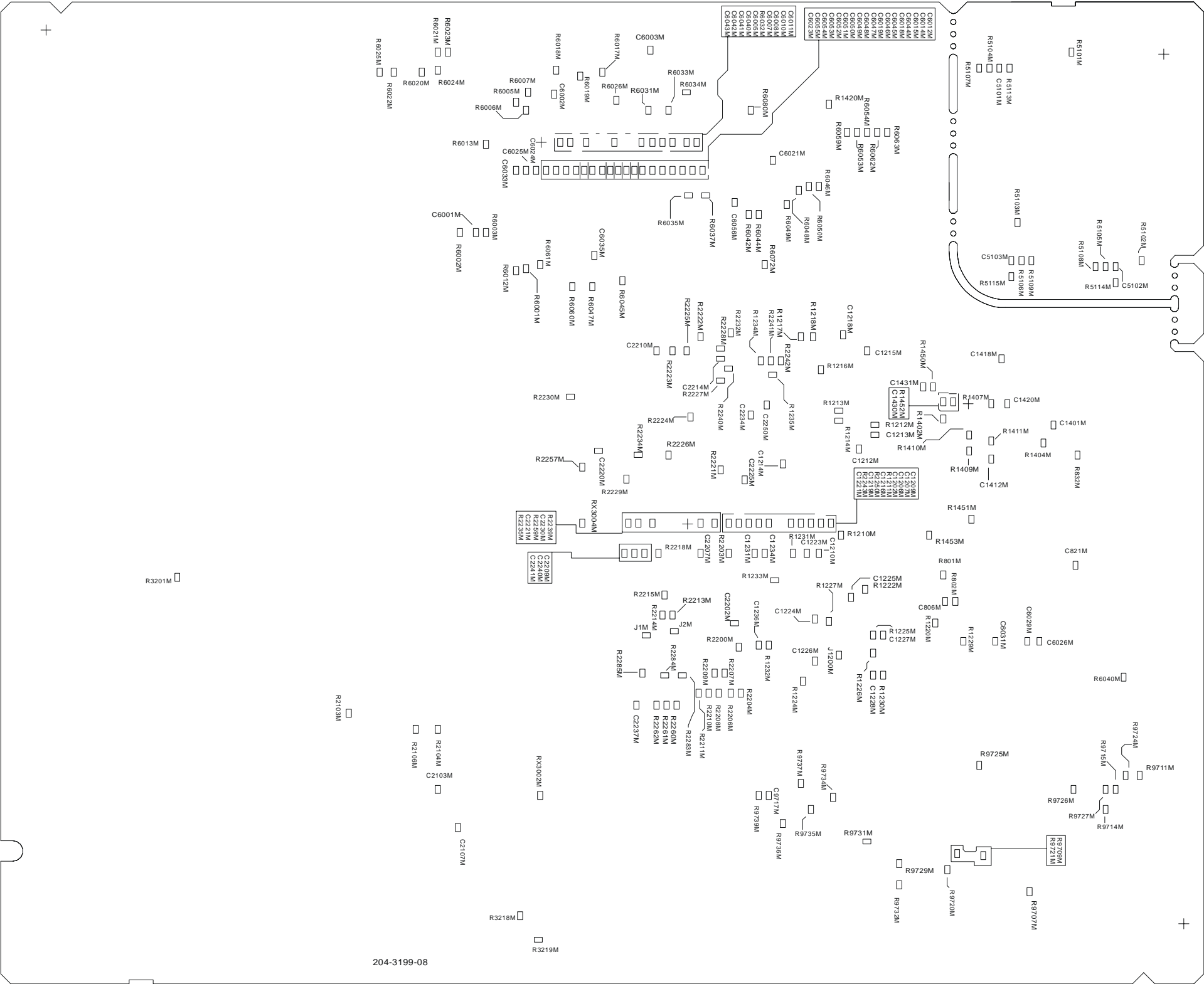

CRITICAL SAFETY COMPONENTS ARE IDENTIFIED BY THE LETTER “X” IN THEIR COMPONENT DESIGNATORS. REPLACE ONLY WITH PART NUMBERS SPECIFIED.

GA2 INTERCONNECT DIAGRAM

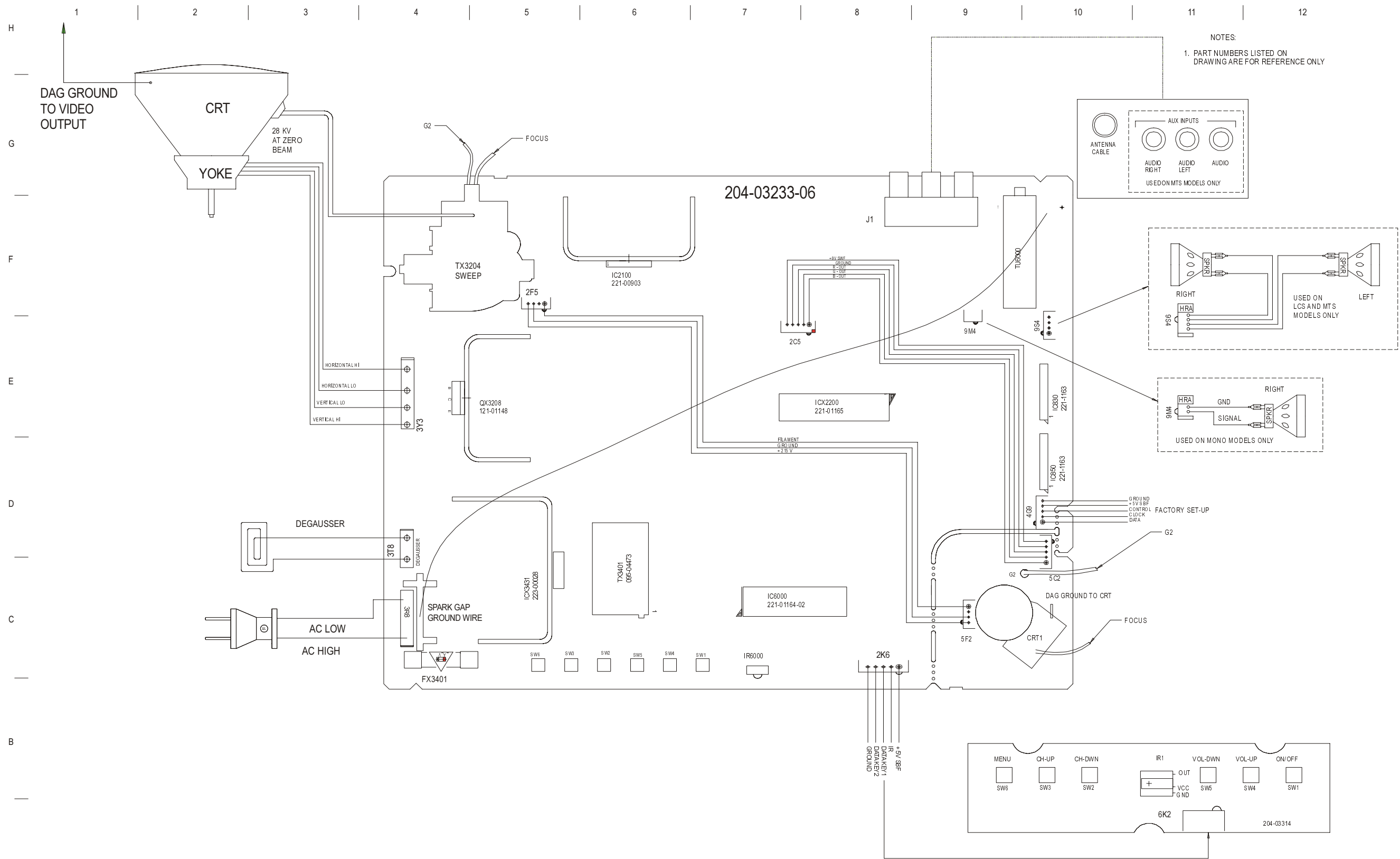

COMPONENT LEVEL	MODULE	009-01789	009-01789-01	009-01790	009-01790-01	009-01791	009-01791-01	009-01791-02	009-01831	009-01831-01	009-01831-02	009-01976	009-01976-01	009-01977	009-01977-01
REPAIR ONLY	FEATURES	MONO	MONO	LC STEREO	LC STEREO	LC STEREO	LC STEREO	LC STEREO	MTS STEREO	MTS STEREO	MTS STEREO	LC STEREO	LC STEREO	MONO	MONO



CRITICAL SAFETY COMPONENTS ARE IDENTIFIED BY THE LETTER “X” IN THEIR COMPONENT DESIGNATORS. REPLACE ONLY WITH PART NUMBERS SPECIFIED.

GA2 POWER SUPPLY

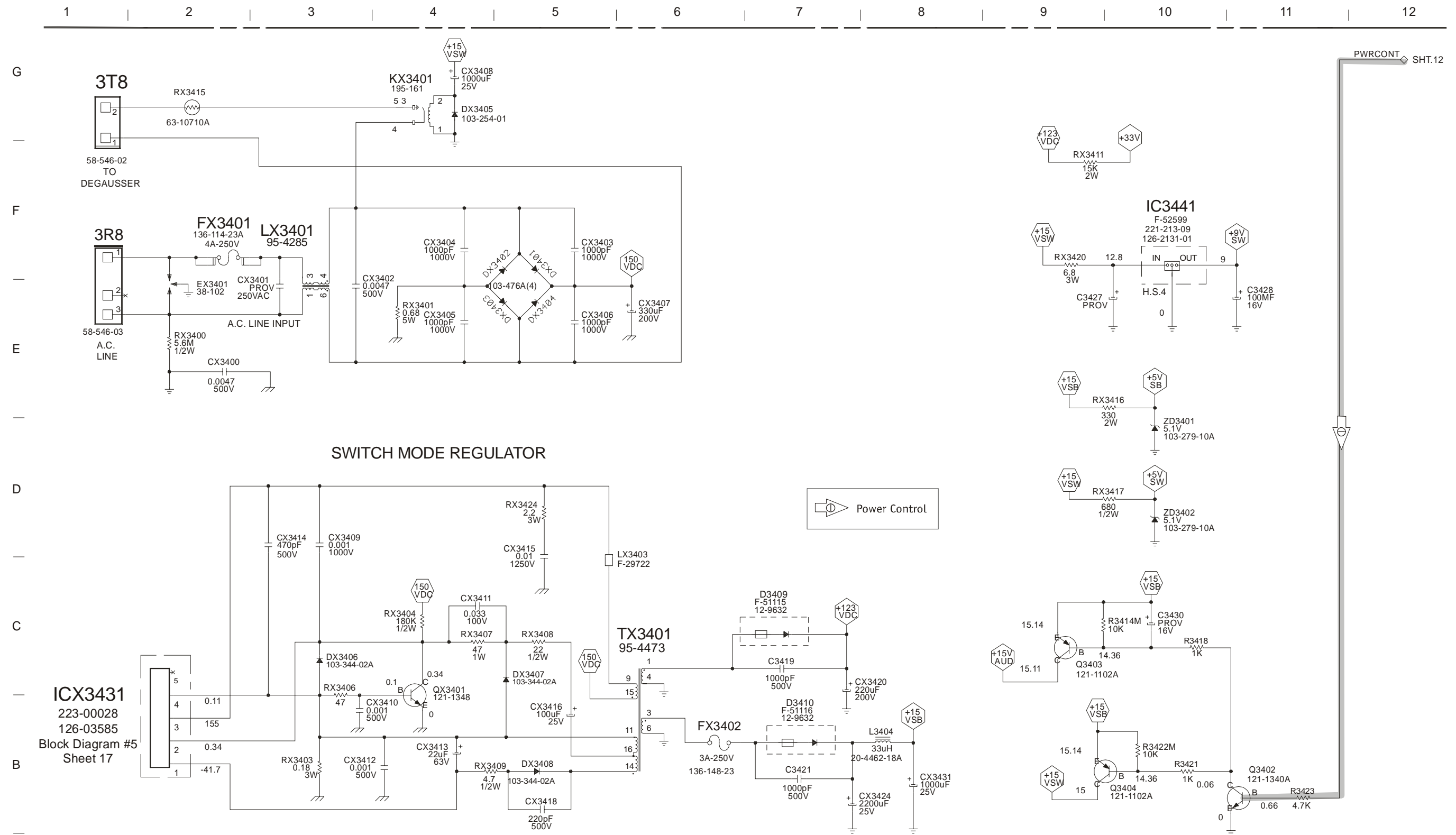

COMPONENT LEVEL REPAIR ONLY	MODULE	009-01789	009-01789-01	009-01790	009-01790-01	009-01791	009-01791-01	009-01791-02	009-01831	009-01831-01	009-01831-02	009-01976	009-01976-01	009-01977	009-01977-01
	FEATURES	MONO	MONO	LC STEREO	LC STEREO	LC STEREO	LC STEREO	LC STEREO	MTS STEREO	MTS STEREO	MTS STEREO	LC STEREO	LC STEREO	MONO	MONO



CRITICAL SAFETY COMPONENTS ARE IDENTIFIED BY THE LETTER "X" IN THEIR COMPONENT DESIGNATORS. REPLACE ONLY WITH PART NUMBERS SPECIFIED.

GA2 AUDIO PROCESSOR

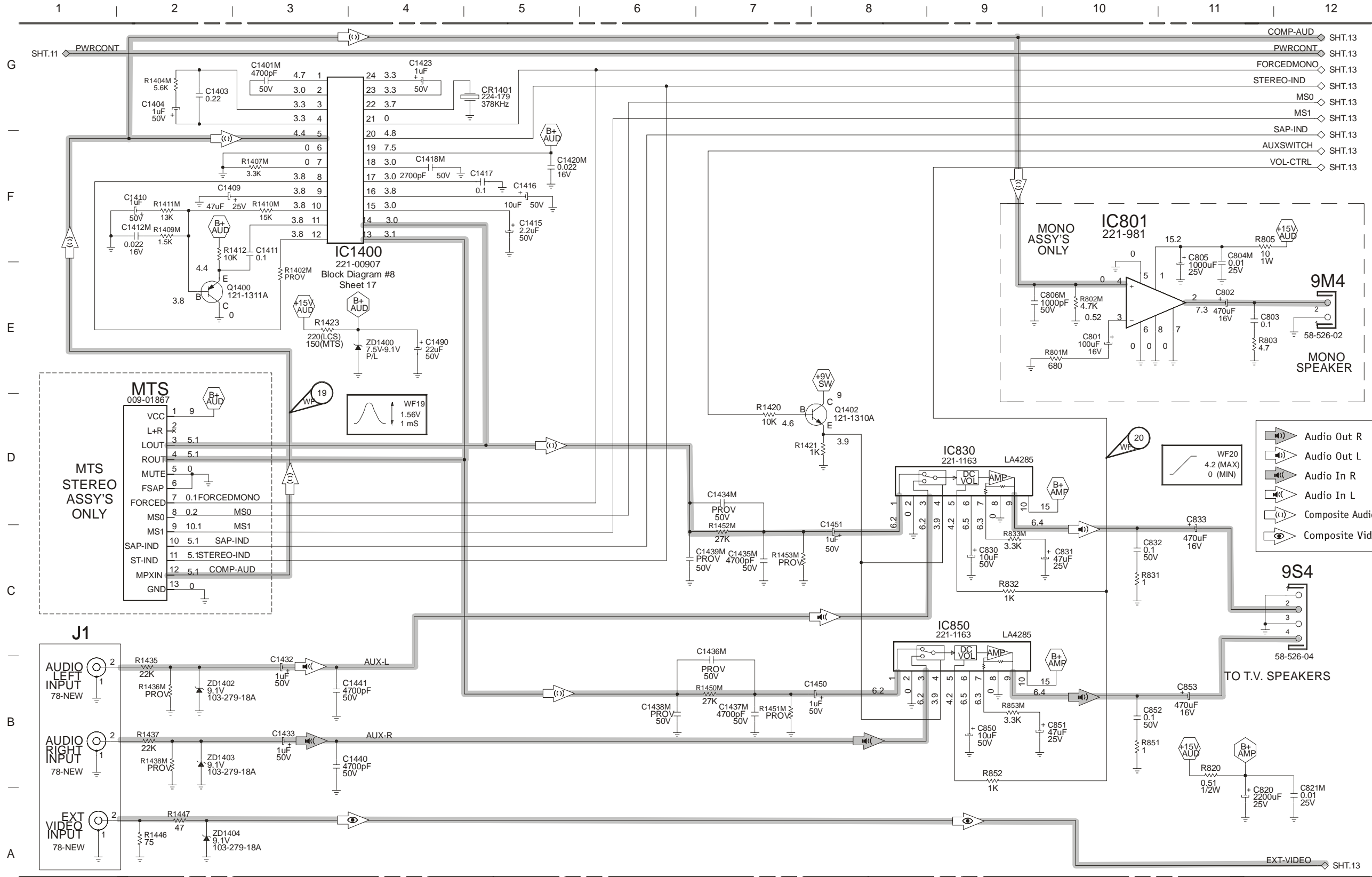

COMPONENT LEVEL REPAIR ONLY	MODULE	009-01789	009-01789-01	009-01790	009-01790-01	009-01791	009-01791-01	009-01791-02	009-01831	009-01831-01	009-01831-02	009-01976	009-01976-01	009-01977	009-01977-01
	FEATURES	MONO	MONO	LC STEREO	LC STEREO	LC STEREO	LC STEREO	LC STEREO	MTS STEREO	MTS STEREO	MTS STEREO	LC STEREO	LC STEREO	MONO	MONO



CRITICAL SAFETY COMPONENTS ARE IDENTIFIED BY THE LETTER "X" IN THEIR COMPONENT DESIGNATORS. REPLACE ONLY WITH PART NUMBERS SPECIFIED.

ALL SYMBOLS WITH "M" ON END OF DESIGNATOR
INDICATE SURFACE MOUNTED COMPONENT

GA2 MAIN PROCESSOR

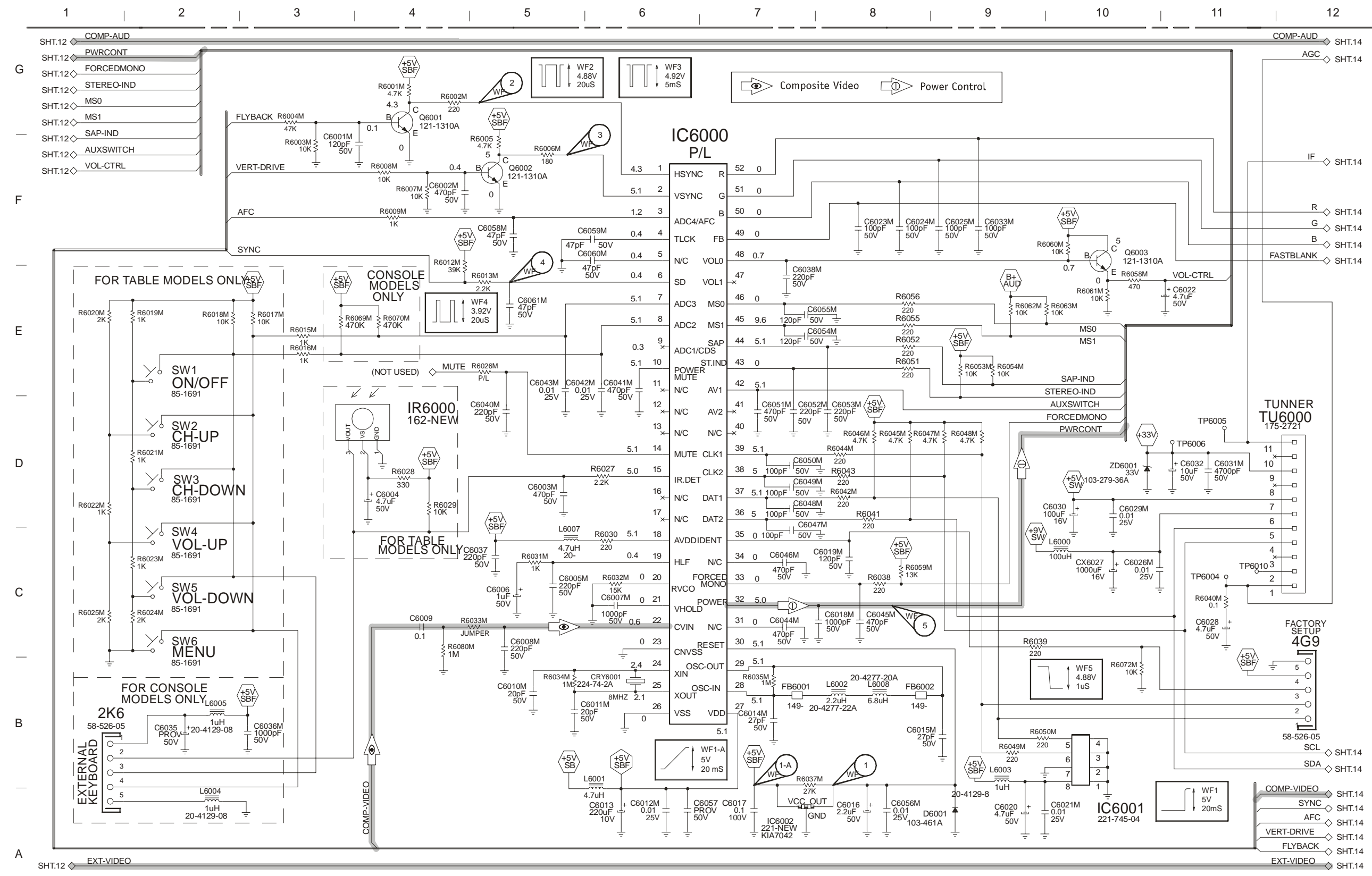

COMPONENT LEVEL	MODULE	009-01789	009-01789-01	009-01790	009-01790-01	009-01791	009-01791-01	009-01791-02	009-01831	009-01831-01	009-01831-02	009-01976	009-01976-01	009-01977	009-01977-01
REPAIR ONLY	FEATURES	MONO	MONO	LC STEREO	LC STEREO	LC STEREO	LC STEREO	LC STEREO	MTS STEREO	MTS STEREO	MTS STEREO	LC STEREO	LC STEREO	MONO	MONO



CRITICAL SAFETY COMPONENTS ARE IDENTIFIED BY THE LETTER "X" IN THEIR COMPONENT DESIGNATORS. REPLACE ONLY WITH PART NUMBERS SPECIFIED.

GA2 VIDEO PROCESSOR

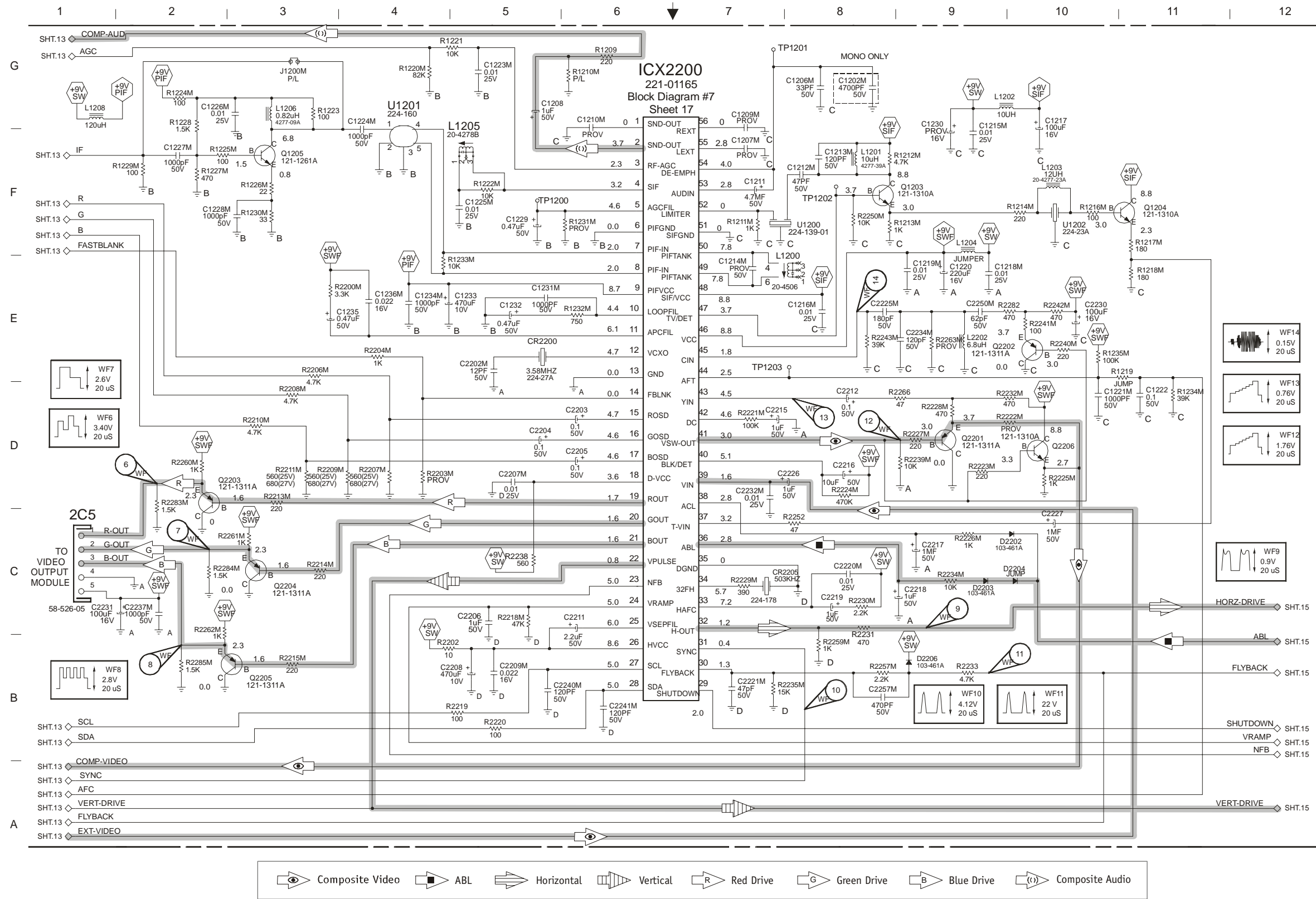

COMPONENT LEVEL	MODULE	009-01789	009-01789-01	009-01790	009-01790-01	009-01791	009-01791-01	009-01791-02	009-01831	009-01831-01	009-01831-02	009-01976	009-01976-01	009-01977	009-01977-01
REPAIR ONLY	FEATURES	MONO	MONO	LC STEREO	LC STEREO	LC STEREO	LC STEREO	LC STEREO	MTS STEREO	MTS STEREO	MTS STEREO	LC STEREO	LC STEREO	MONO	MONO



CRITICAL SAFETY COMPONENTS ARE IDENTIFIED BY THE LETTER "X" IN THEIR COMPONENT DESIGNATORS. REPLACE ONLY WITH PART NUMBERS SPECIFIED.

GA2 H/V DEFLECTION

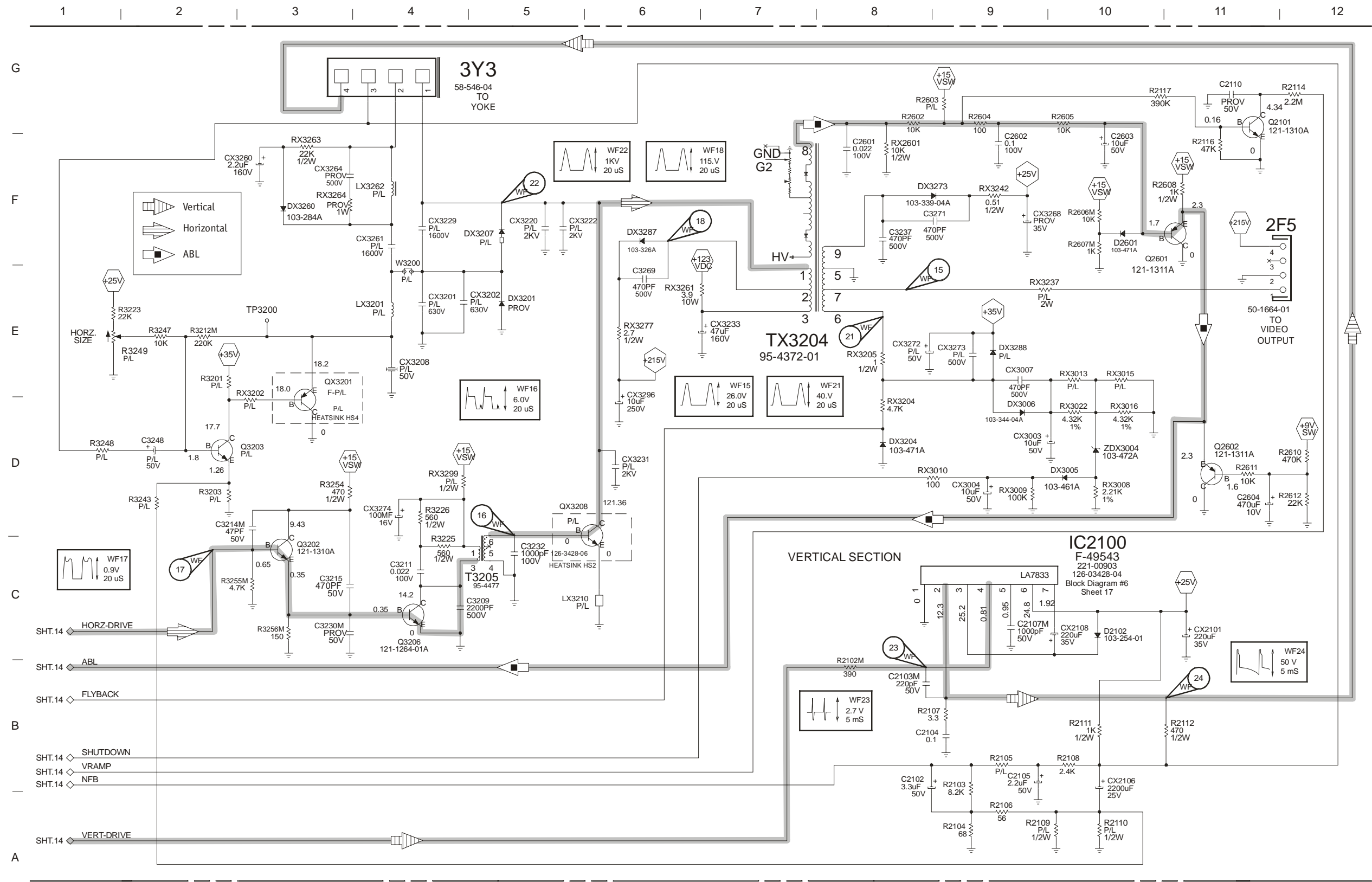

COMPONENT LEVEL	MODULE	009-01789	009-01789-01	009-01790	009-01790-01	009-01791	009-01791-01	009-01791-02	009-01831	009-01831-01	009-01831-02	009-01976	009-01976-01	009-01977	009-01977-01
REPAIR ONLY	FEATURES	MONO	MONO	LC STEREO	LC STEREO	LC STEREO	LC STEREO	LC STEREO	MTS STEREO	MTS STEREO	MTS STEREO	LC STEREO	LC STEREO	MONO	MONO



CRITICAL SAFETY COMPONENTS ARE IDENTIFIED BY THE LETTER "X" IN THEIR COMPONENT DESIGNATORS. REPLACE ONLY WITH PART NUMBERS SPECIFIED.

GA2 VIDEO OUTPUT

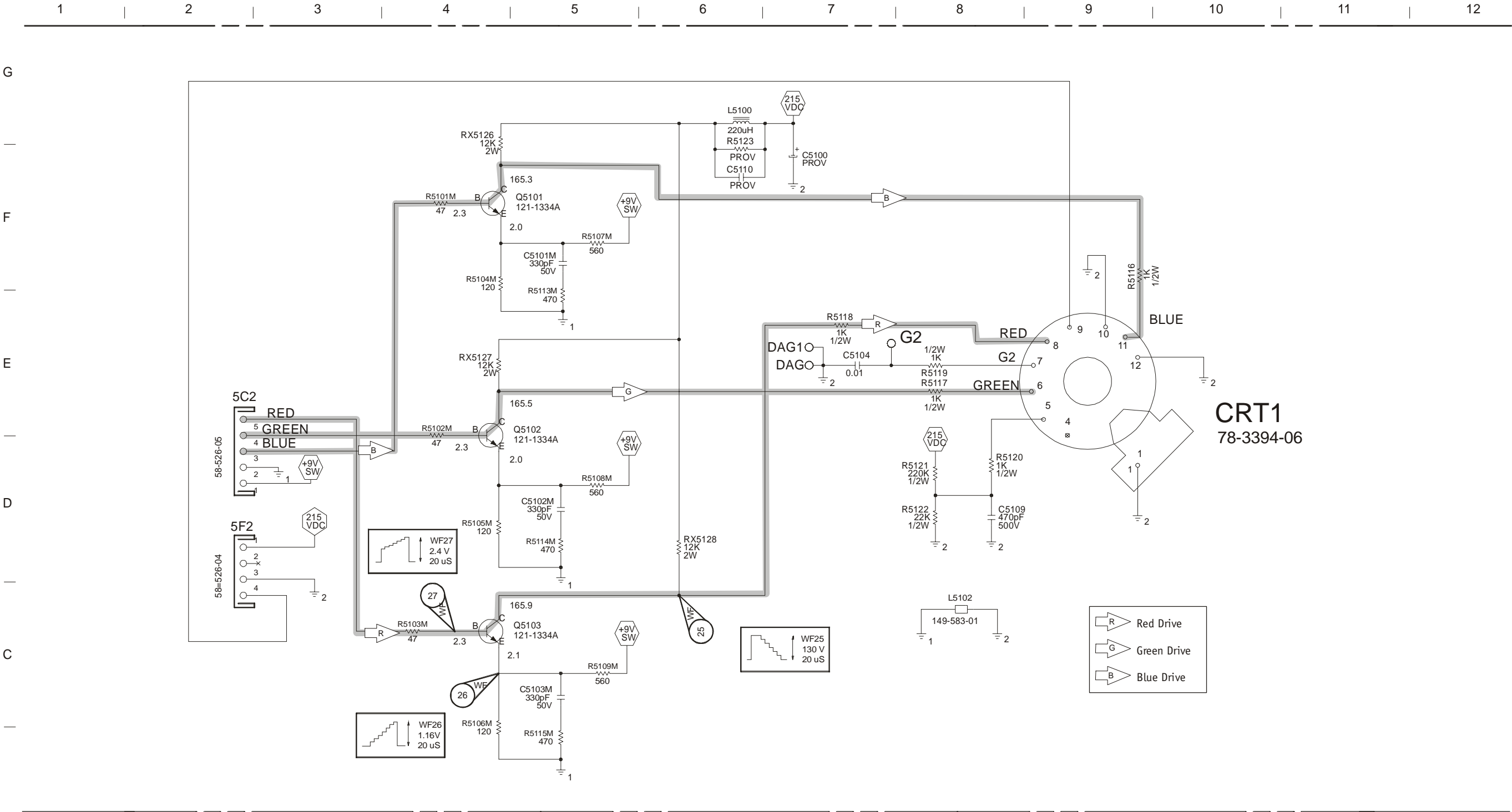

COMPONENT LEVEL	MODULE	009-01789	009-01789-01	009-01790	009-01790-01	009-01791	009-01791-01	009-01791-02	009-01831	009-01831-01	009-01831-02	009-01976	009-01976-01	009-01977	009-01977-01
REPAIR ONLY	FEATURES	MONO	MONO	LC STEREO	LC STEREO	LC STEREO	LC STEREO	LC STEREO	MTS STEREO	MTS STEREO	MTS STEREO	LC STEREO	LC STEREO	MONO	MONO



CRITICAL SAFETY COMPONENTS ARE IDENTIFIED BY THE LETTER "X" IN THEIR COMPONENT DESIGNATORS. REPLACE ONLY WITH PART NUMBERS SPECIFIED.

GA2 BLOCK DIAGRAMS

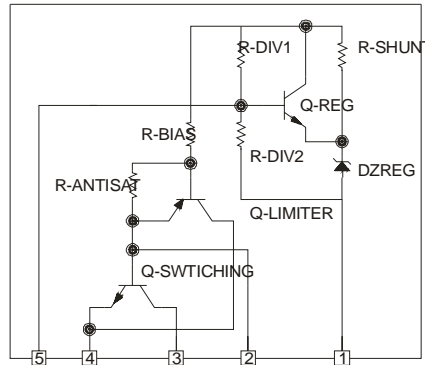

BLOCK DIAGRAM No. 5
ICX3431

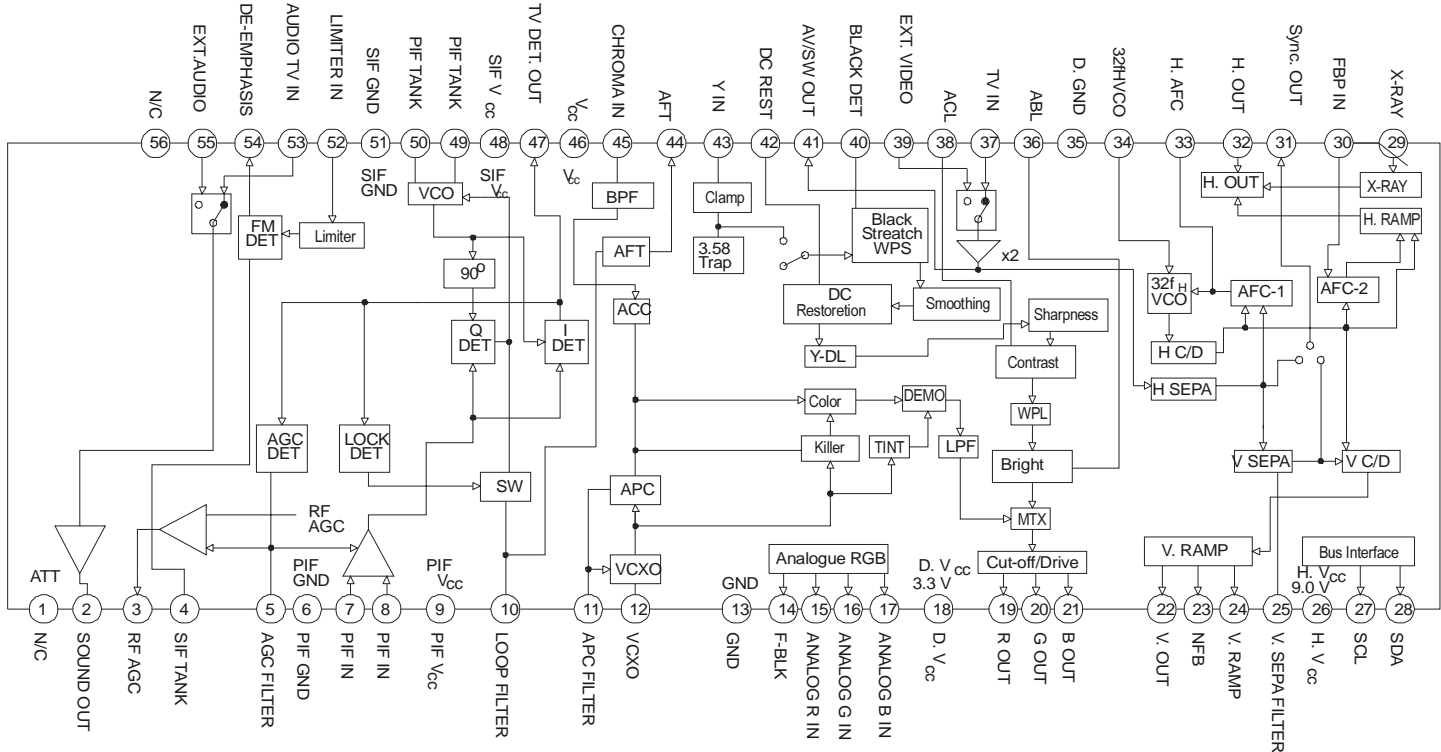

BLOCK DIAGRAM No.
ICX2200

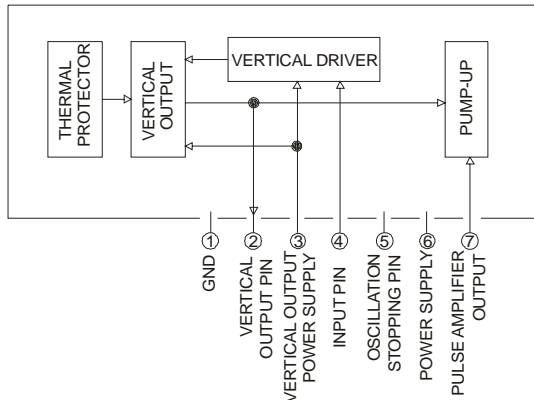

BLOCK DIAGRAM No. 6
IC2100

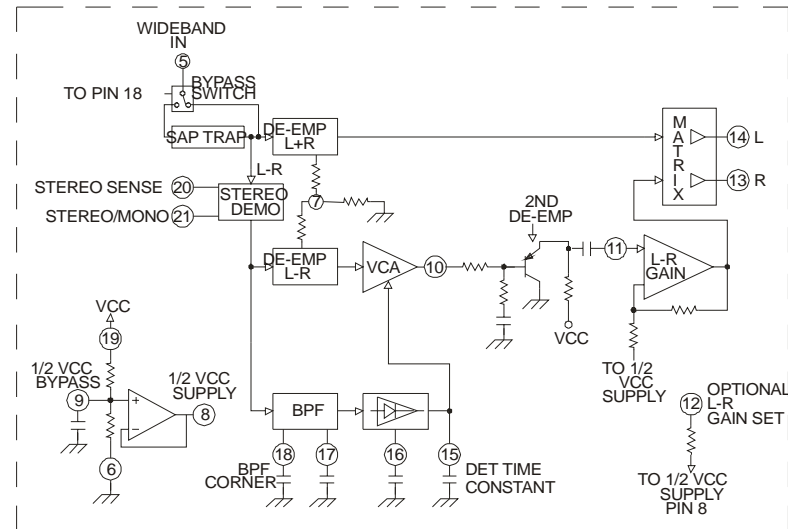

BLOCK DIAGRAM No. 1
IC1400



CRITICAL SAFETY COMPONENTS ARE IDENTIFIED BY THE LETTER "X" IN THEIR COMPONENT DESIGNATORS. REPLACE ONLY WITH PART NUMBERS SPECIFIED.

GA2 PCB LAYOUT

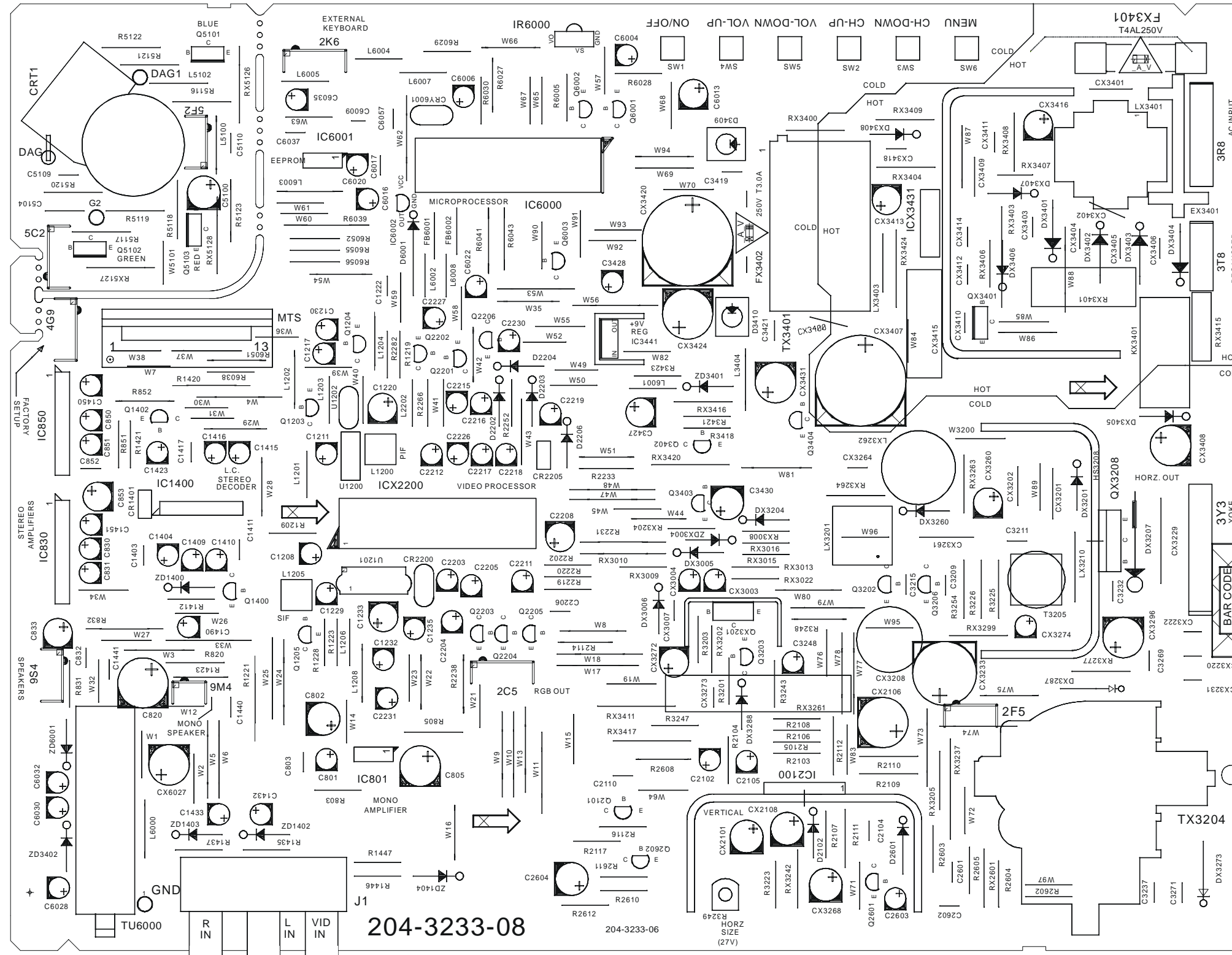

CRITICAL SAFETY COMPONENTS ARE IDENTIFIED BY THE LETTER "X" IN THEIR COMPONENT DESIGNATORS. REPLACE ONLY WITH PART NUMBERS SPECIFIED.

ALL SYMBOLS WITH "M" ON END OF DESIGNATOR
INDICATE SURFACE MOUNTED COMPONENT



GA3 INTERCONNECT DIAGRAM

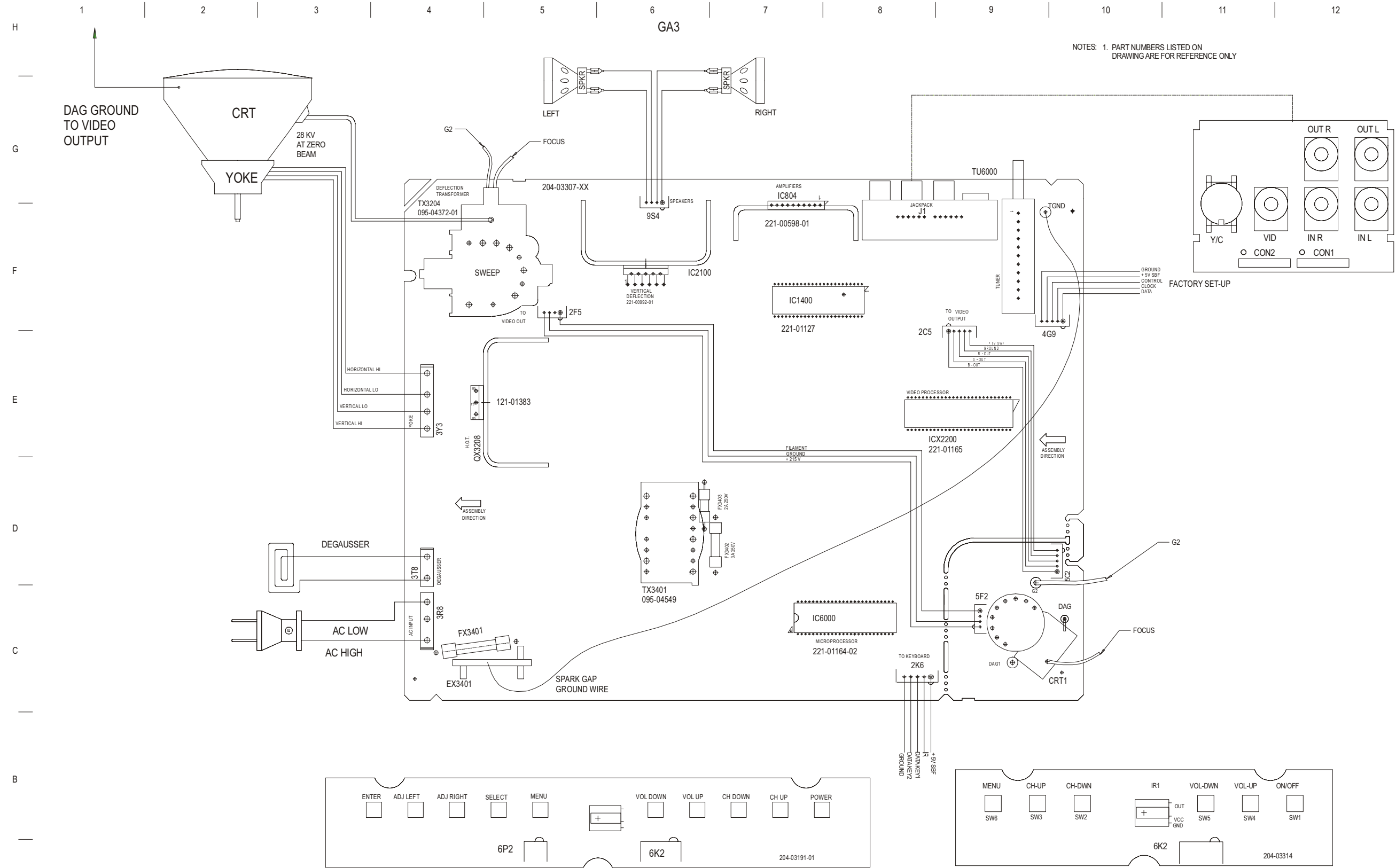

CRITICAL SAFETY COMPONENTS ARE IDENTIFIED BY THE LETTER "X" IN THEIR COMPONENT DESIGNATORS. REPLACE ONLY WITH PART NUMBERS SPECIFIED.

GA3 POWER SUPPLY

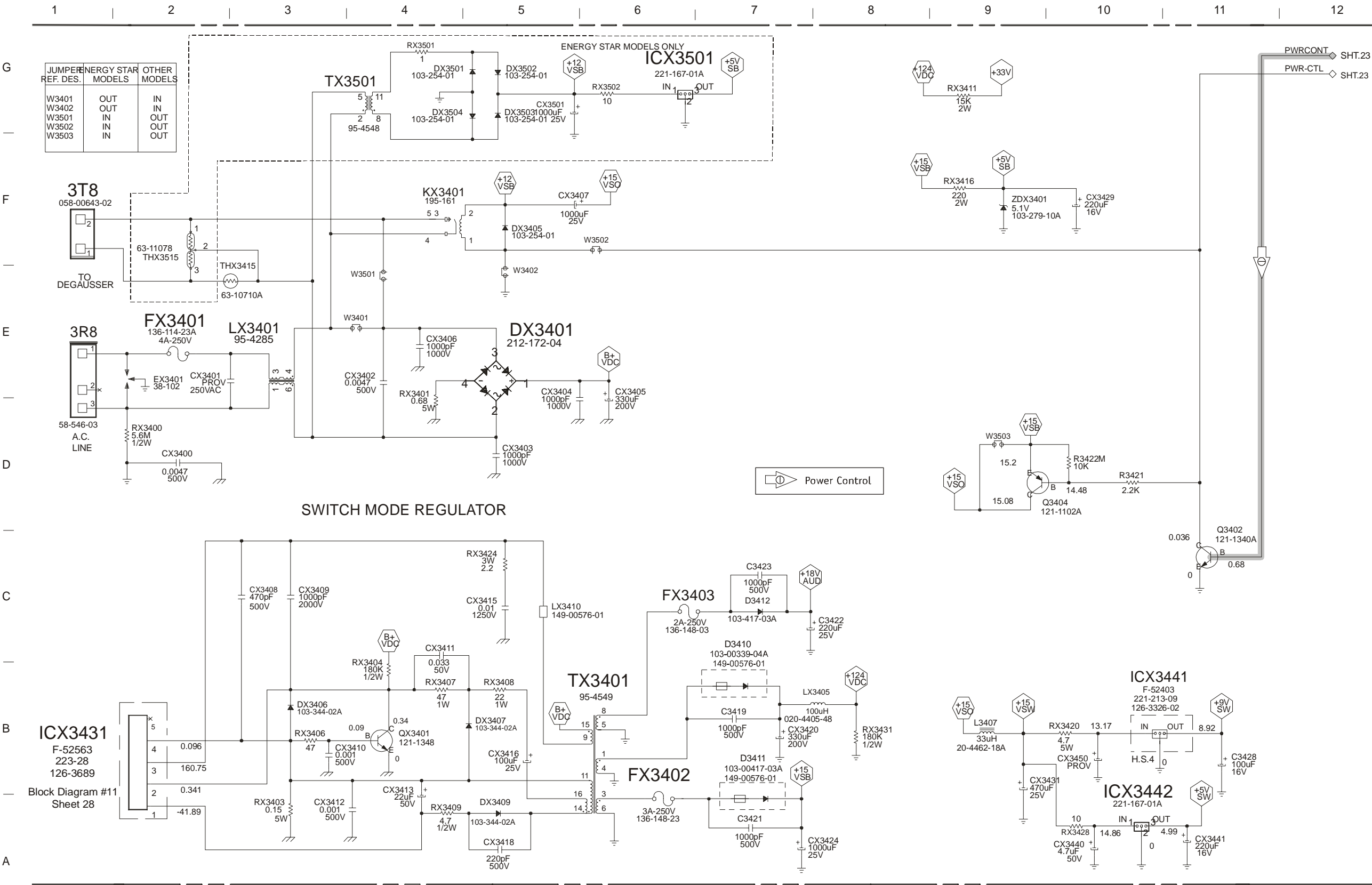

COMPONENT LEVEL REPAIR ONLY	MODULE	009-01996	009-01997	009-01997-01	009-01998	009-02041
	FEATURES	MTS STEREO	MTS STEREO	MTS STEREO	MTS STEREO	MTS STEREO



CRITICAL SAFETY COMPONENTS ARE IDENTIFIED BY THE LETTER "X" IN THEIR COMPONENT DESIGNATORS. REPLACE ONLY WITH PART NUMBERS SPECIFIED.

GA3 AUDIO PROCESSOR

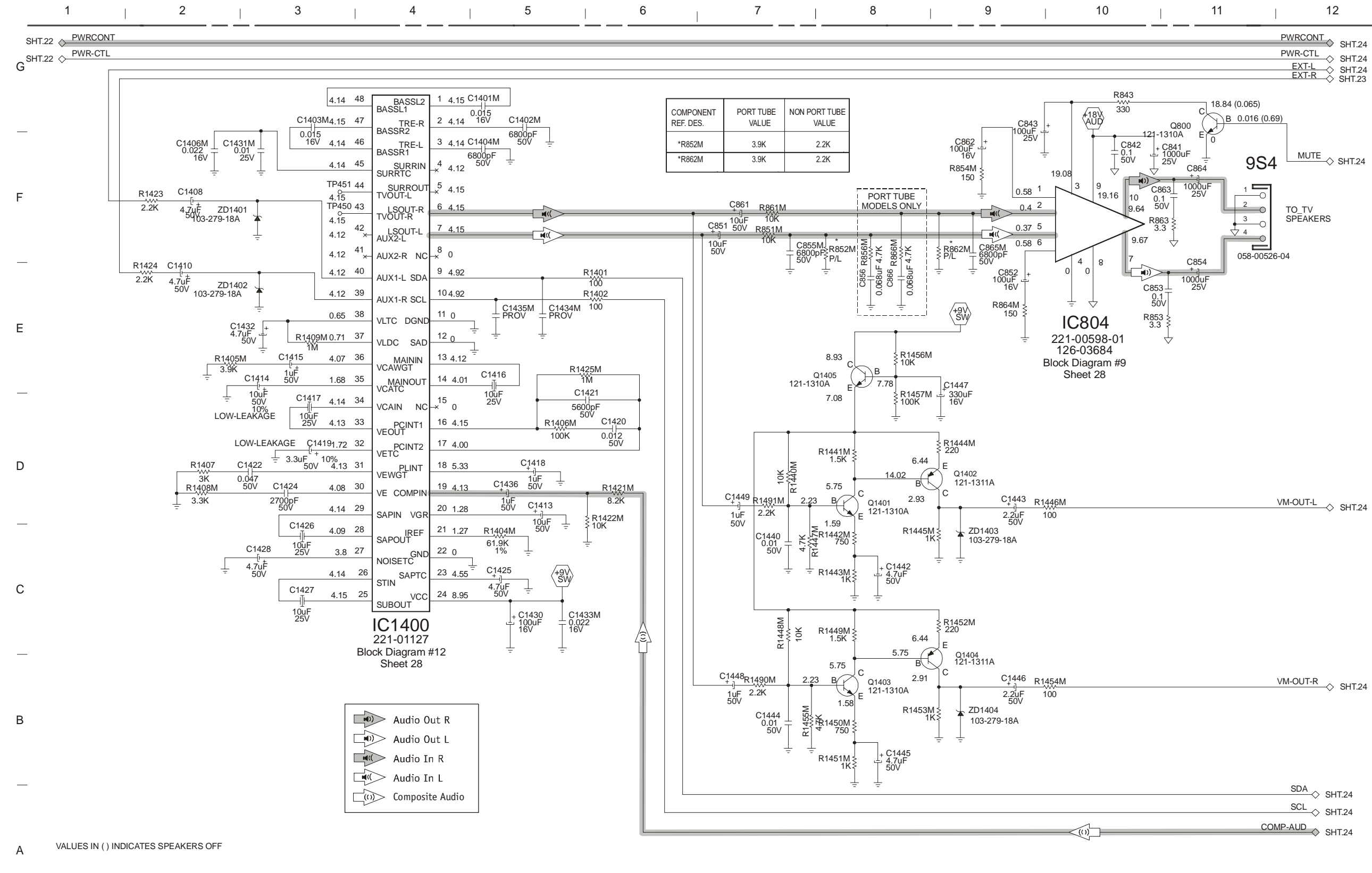

CRITICAL SAFETY COMPONENTS ARE IDENTIFIED BY THE LETTER "X" IN THEIR COMPONENT DESIGNATORS. REPLACE ONLY WITH PART NUMBERS SPECIFIED.

GA3 MAIN PROCESSOR

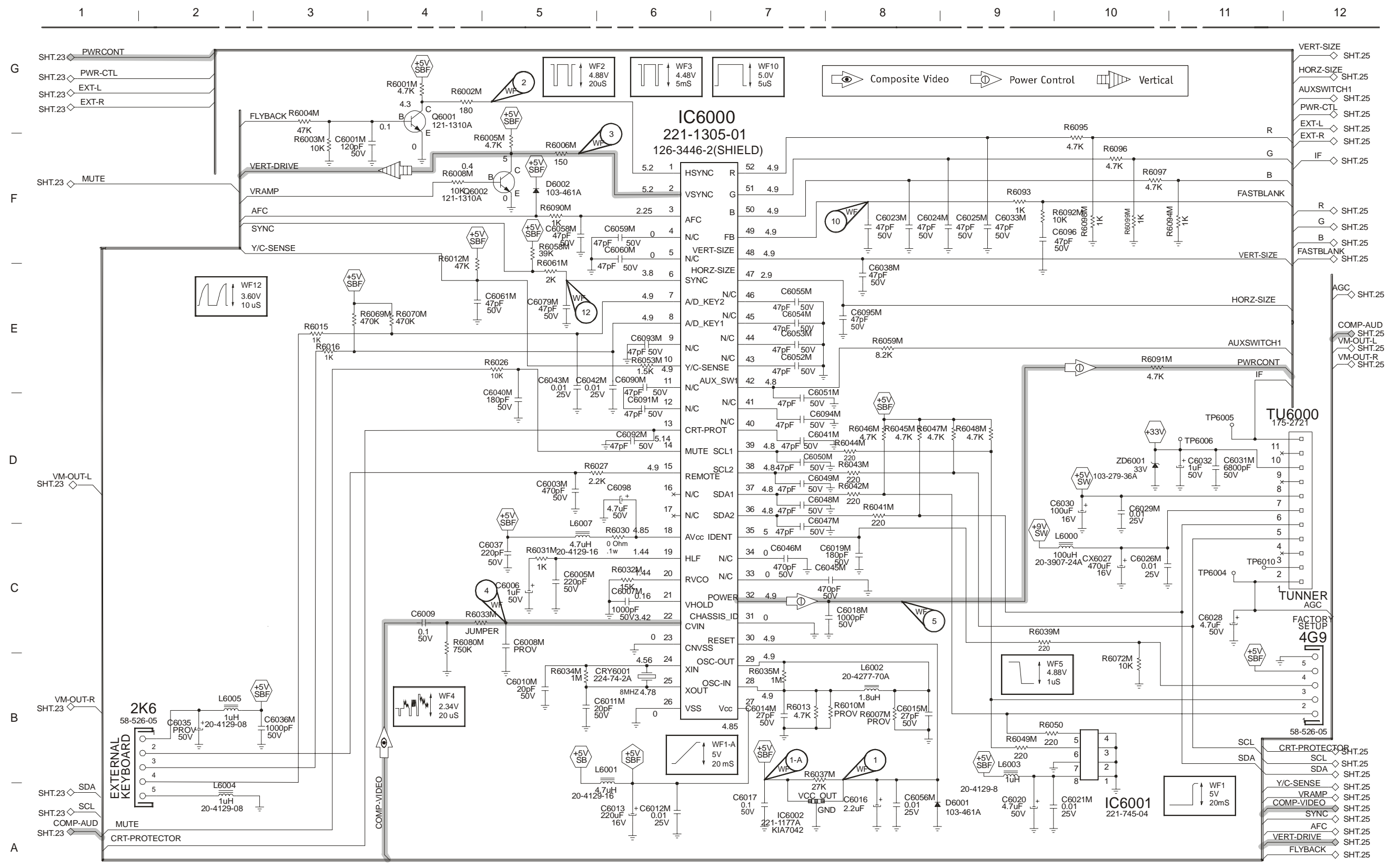

COMPONENT LEVEL REPAIR ONLY	MODULE	009-01996	009-01997	009-01997-01	009-01998	009-02041
	FEATURES	MTS STEREO	MTS STEREO	MTS STEREO	MTS STEREO	MTS STEREO



CRITICAL SAFETY COMPONENTS ARE IDENTIFIED BY THE LETTER "X" IN THEIR COMPONENT DESIGNATORS. REPLACE ONLY WITH PART NUMBERS SPECIFIED.

ALL SYMBOLS WITH "M" ON END OF DESIGNATOR
INDICATE SURFACE MOUNTED COMPONENT

GA3 VIDEO PROCESSOR

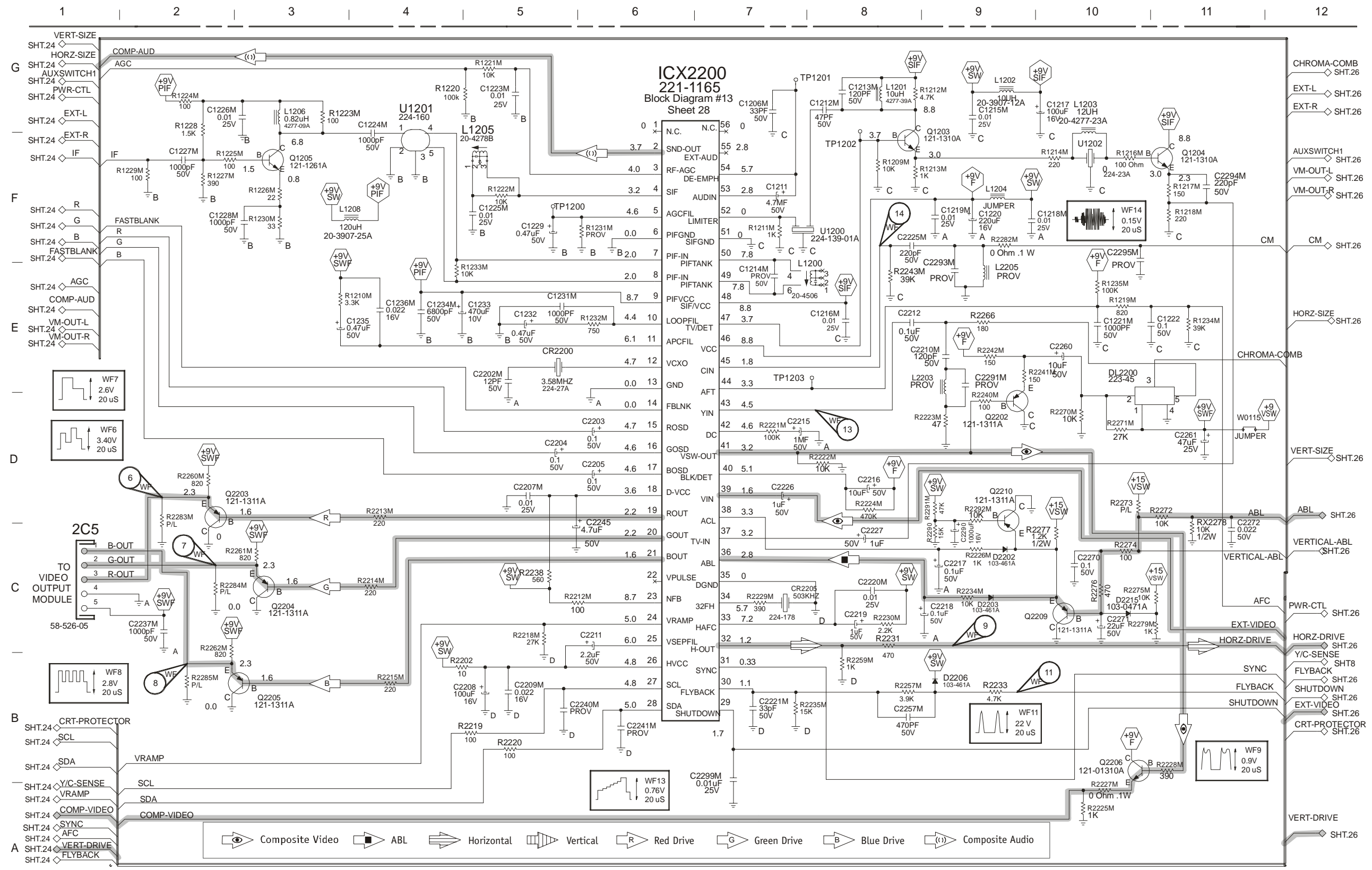

COMPONENT LEVEL	MODULE	009-01996	009-01997	009-01997-01	009-01998	009-02041
REPAIR ONLY	FEATURES	MTS STEREO	MTS STEREO	MTS STEREO	MTS STEREO	MTS STEREO



CRITICAL SAFETY COMPONENTS ARE IDENTIFIED BY THE LETTER "X" IN THEIR COMPONENT DESIGNATORS. REPLACE ONLY WITH PART NUMBERS SPECIFIED.

ALL SYMBOLS WITH "M" ON END OF DESIGNATOR INDICATE SURFACE MOUNTED COMPONENT

GA3 H/V DEFLECTION

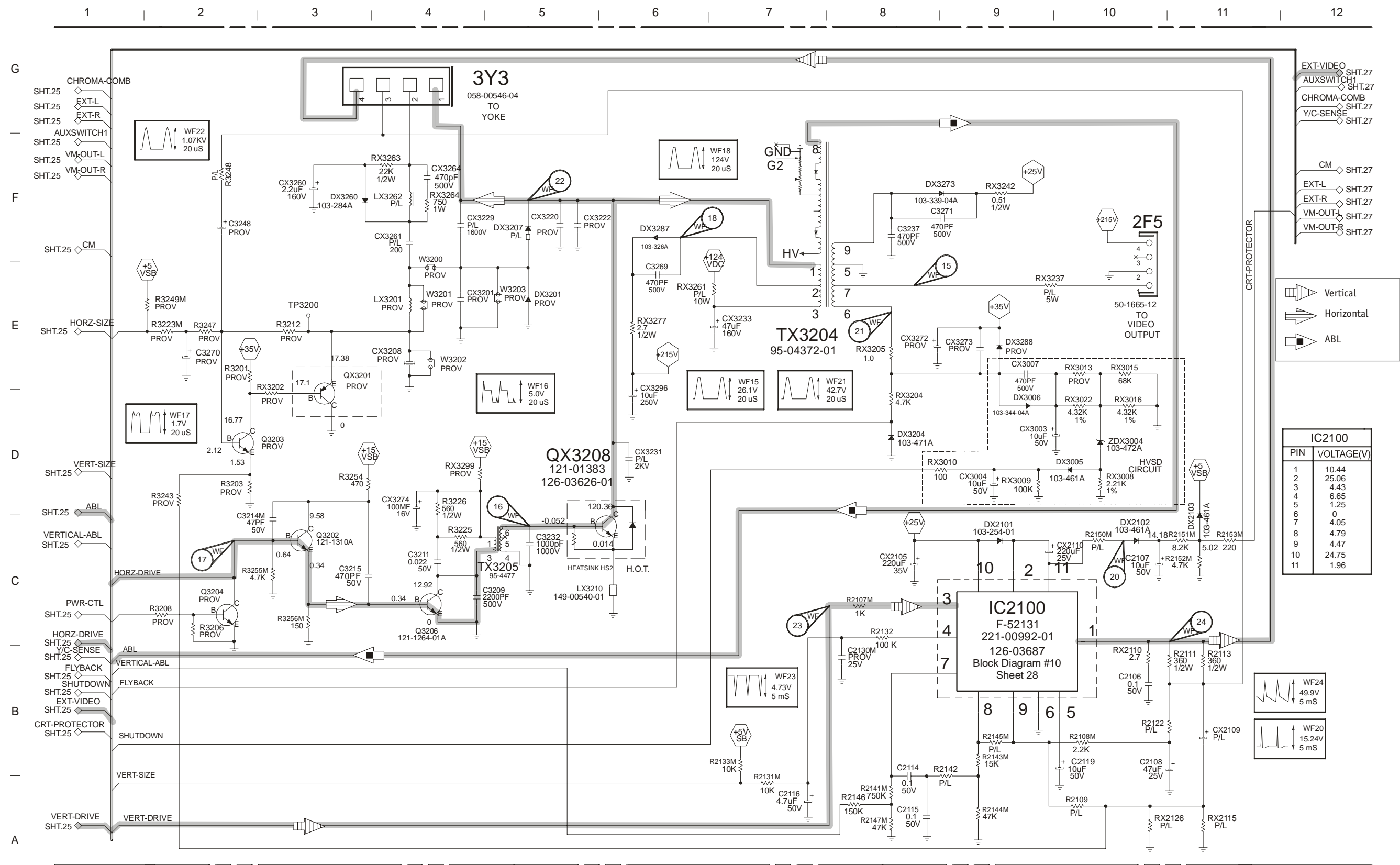

COMPONENT LEVEL	MODULE	009-01996	009-01997	009-01997-01	009-01998	009-02041
REPAIR ONLY	FEATURES	MTS STEREO	MTS STEREO	MTS STEREO	MTS STEREO	MTS STEREO



CRITICAL SAFETY COMPONENTS ARE IDENTIFIED BY THE LETTER "X" IN THEIR COMPONENT DESIGNATORS. REPLACE ONLY WITH PART NUMBERS SPECIFIED.

GA3 JACK & SWITCHING CIRCUIT

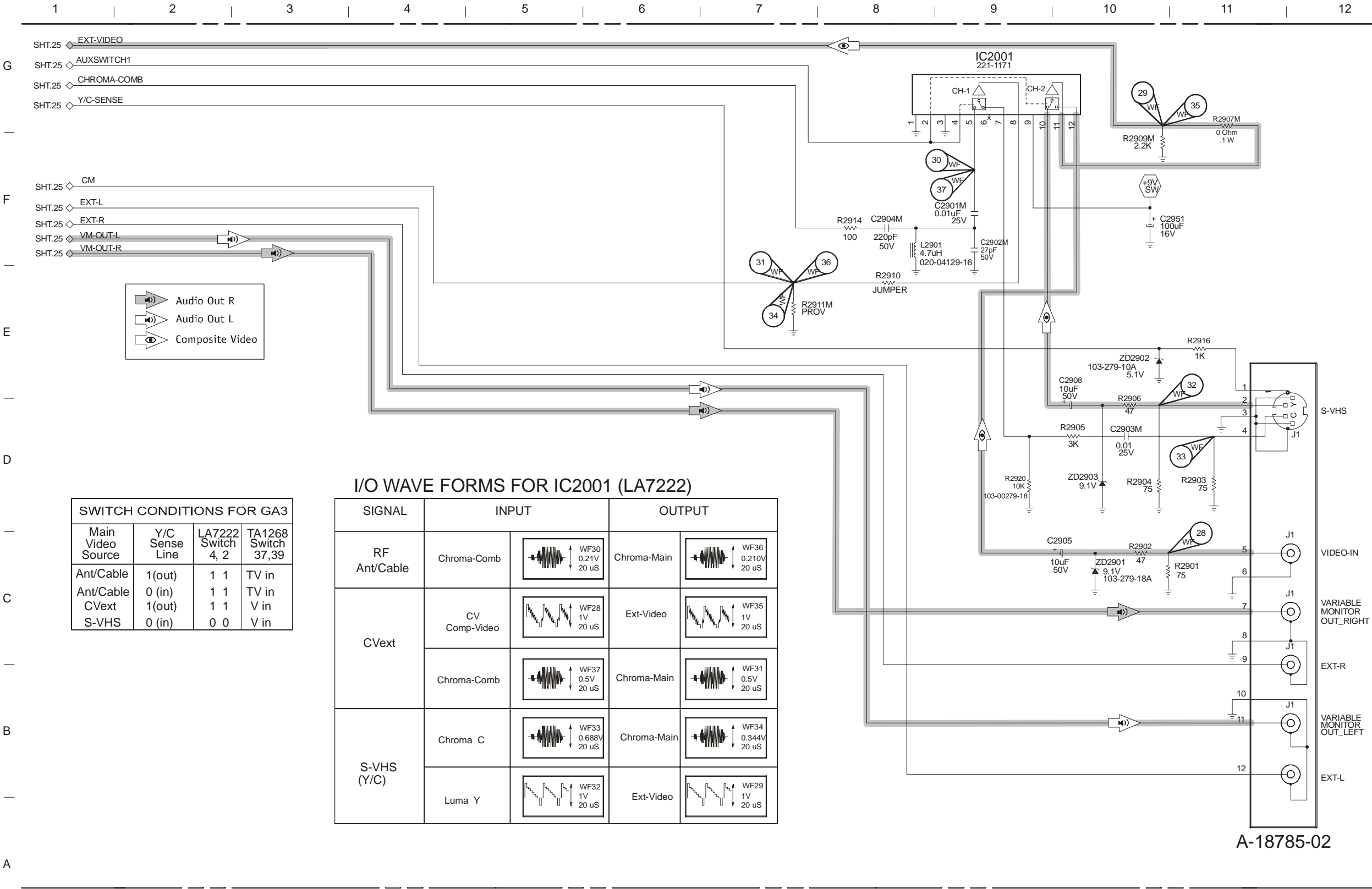

COMPONENT LEVEL	MODULE	009-01996	009-01997	009-01997-01	009-01998	009-02041
REPAIR ONLY	FEATURES	MTS STEREO	MTS STEREO	MTS STEREO	MTS STEREO	MTS STEREO



CRITICAL SAFETY COMPONENTS ARE IDENTIFIED BY THE LETTER "X" IN THEIR COMPONENT DESIGNATORS. REPLACE ONLY WITH PART NUMBERS SPECIFIED.

GA3 VIDEO OUTPUT

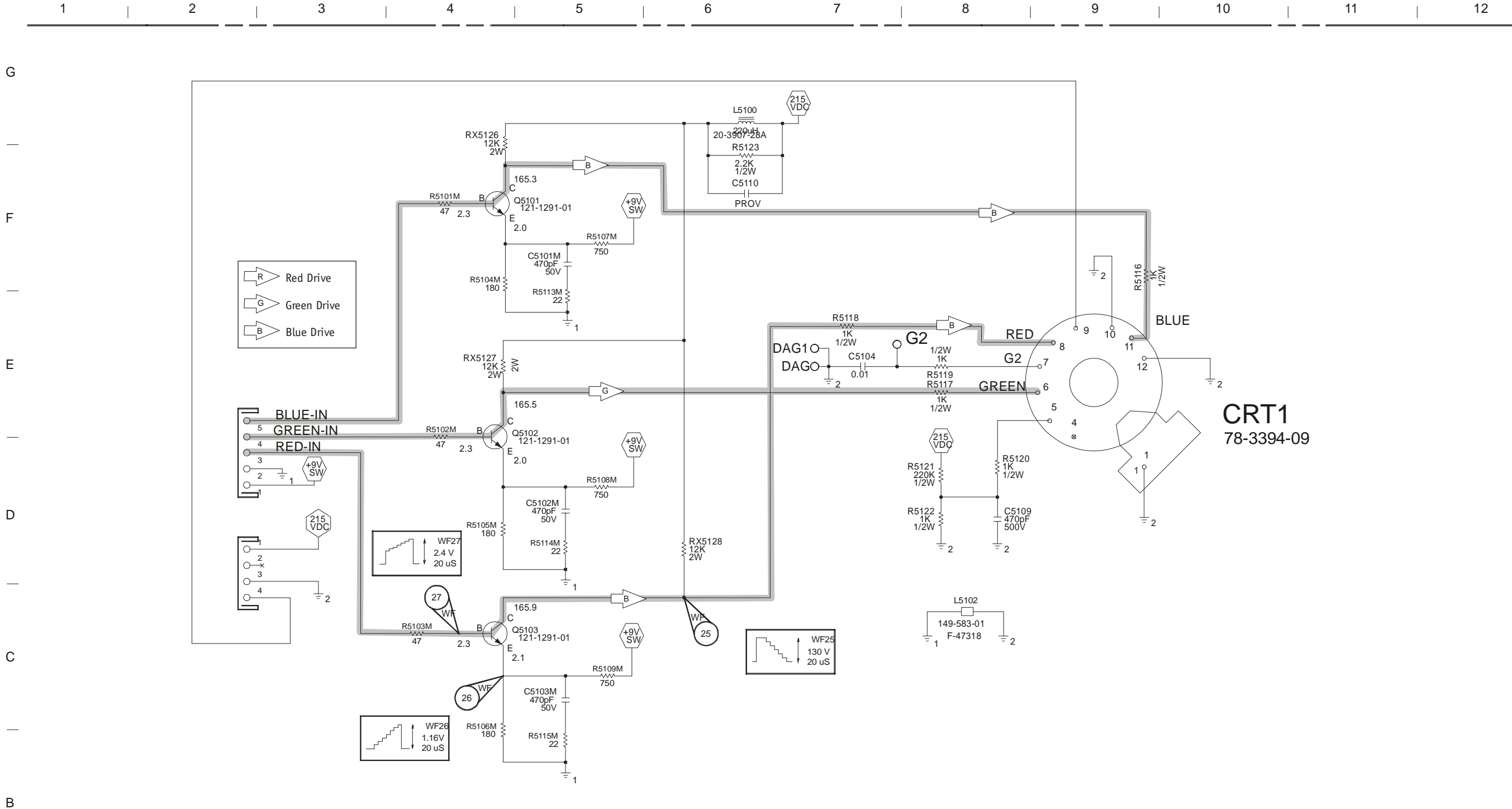

COMPONENT LEVEL REPAIR ONLY	MODULE	009-01996	009-01997	009-01997-01	009-01998	009-02041
	FEATURES	MTS STEREO	MTS STEREO	MTS STEREO	MTS STEREO	MTS STEREO



CRITICAL SAFETY COMPONENTS ARE IDENTIFIED BY THE LETTER "X" IN THEIR COMPONENT DESIGNATORS. REPLACE ONLY WITH PART NUMBERS SPECIFIED.

GA3 BLOCK DIAGRAMS

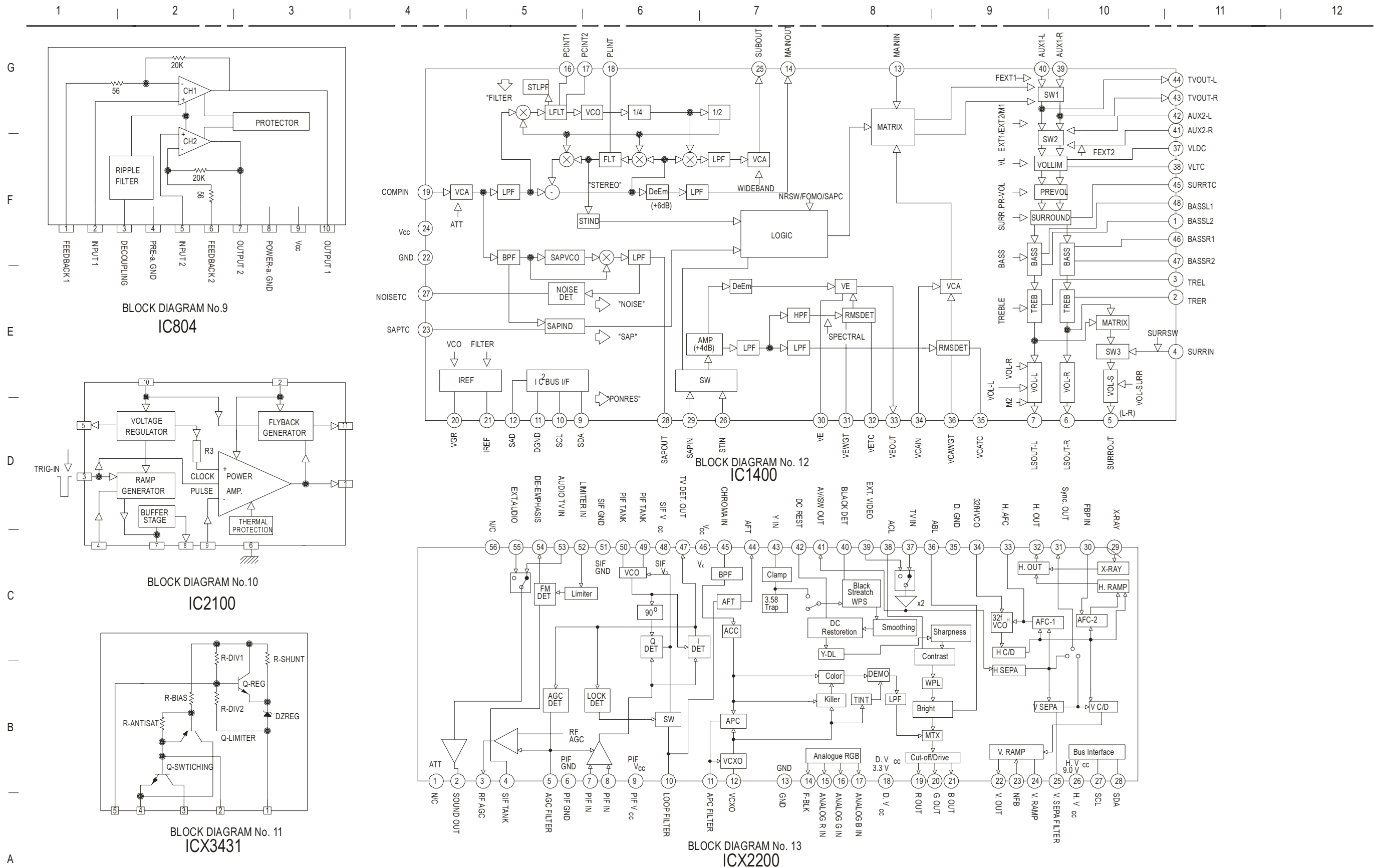

CRITICAL SAFETY COMPONENTS ARE IDENTIFIED BY THE LETTER "X" IN THEIR COMPONENT DESIGNATORS. REPLACE ONLY WITH PART NUMBERS SPECIFIED.

GA3 PCB LAYOUT

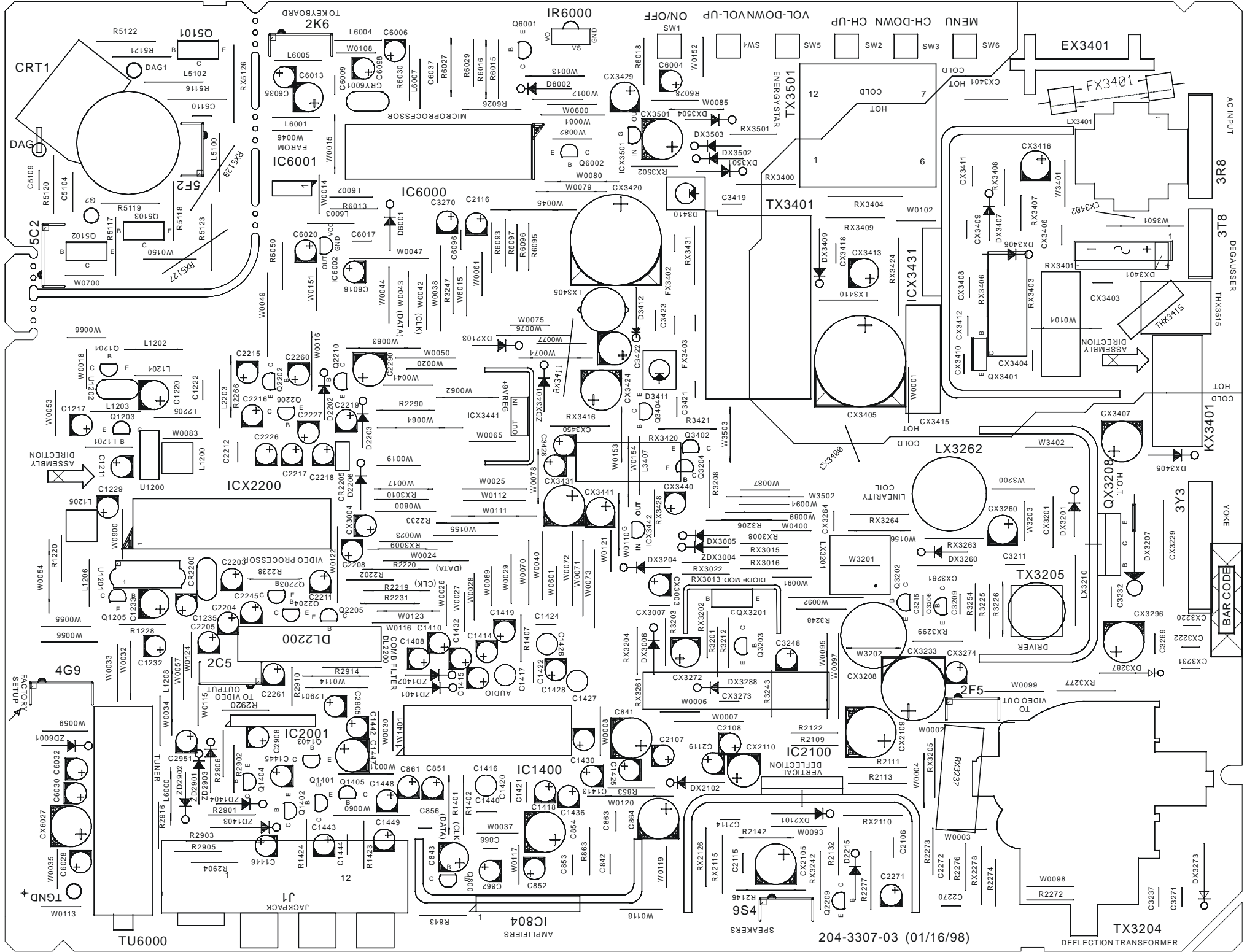

CRITICAL SAFETY COMPONENTS ARE IDENTIFIED BY THE LETTER "X" IN THEIR COMPONENT DESIGNATORS. REPLACE ONLY WITH PART NUMBERS SPECIFIED.