

NF100MSH

NF100MSH₃

PARTS CATALOGUE

1

FOREWORD INDEX

1

ENGINE GROUP

2

FRAME GROUP

3

PART NUMBER INDEX

4

PART NAME INDEX

5

Instruction for use of parts catalogue

- **This parts catalogue was prepared based on the latest information available as of June 20, 2002.**
- See the parts catalogue news for any revision that is made after June 20, 2002.
- **Always specify the part number when ordering a part.**
 - Check the model, type, serial numbers, color, maker, and the size as needed before ordering a part.
 - Note that the illustrations (part drawings) can differ from the actual parts in shape.
They are given just to help you to refer to the parts.
- **When modifications or additions to this parts catalogue are made, a revised edition will be issued at an appropriate time, with successively progressing revision numbers on the cover. We recommend obtaining such revisions in order to keep your parts catalogue up-to-date at all times. To check whether a parts catalogue revision has been issued, please contact your Honda distributor.**

Initial version issue date
June 20, 2002
Honda Motor Co., Ltd.

CONTENTS

	Page	Address No.
• How to refer to the part information	2	B 2
• Part catalogue structure	3	B 3
• When the parts were revised	4	B 4
• Abbreviations used in the parts catalogue.....	4	B 4
• Part block and serial number check	5	B 5
• Color label attachment position check.....	5	B 5
• Models, parts catalogue codes and applicable serial numbers	6	B 6
• Color label	7	B 7
• Color chart	8	B 8
• Fuel hose, general purpose hoses and vinyl hose	10	B10
• How to use the flat rate time (F.R.T.)	14	B14
• Illustrated index	17	C 1
• ENGINE GROUP	24	D 1
• FRAME GROUP	45	F 1
• PART NO. INDEX.....	86	I 1
• PART NAME INDEX.....	90	J 1

How to refer to the part information

A Reference with "Illustrated index"

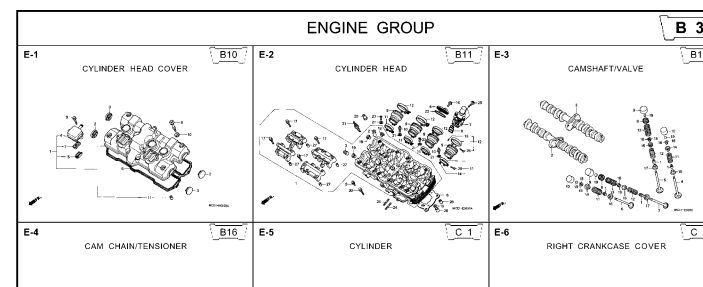

B Reference with "Part number index"

PART NO. INDEX				
Part Number	Address	Page	Ref.	F
04000				
04911-MCE-000	C10	26	1	
06000				
06405-MY5-P00	F13	67	3	
06405-MY5-P10	F13	67	3	
06410-MY9-860	F2	56	1	
06435-MCE-006	F1	55	1	
06451-166-405	E13	51	2	
06451-443-405	F1	55	2	
06451-MA7-405	E13	51	1	
06455-MCE-006	E13	51	3	
11000				
11210-MCE-000	C9	25	1	
11330-MCE-305	C2	18	1	
11333-KT8-000	C6	22	1	
11335-MCE-000	C2	18	2	
11360-MCE-000	C7	23	1	
11365-MCE-000	C7	23	2	
11396-MY9-000	C2	18	3	
11631-MCE-000	C5	21	1	
11691-MY9-000	C5	21	2	

C Reference with "Part name index"

PART NAME INDEX				
Part name	Address	Page	Ref.	Pc
[A]				
ADJUSTER, CHAIN	F13	67	5	
ARM COMP., GEAR CHANGE	F10	64		
ARM, L. MAIN STEP	F11	65	8	
ARM, L. PILLION STEP	F11	65	12	
ARM, R. MAIN STEP	F11	65	5	
ARM, R. PILLION STEP	F11	65	11	
AUTO COC K ASSY., FUEL	F4	58	2	
AXLE, FR. WHEEL	E14	52	3	
AXLE, RR. WHEEL	F2	56	3	
[B]				
BAG, AIR PRESSURE GAUGE	F7	77	4	
BAG, SERVICE BOOK	F7	77	1	
BAG, TOOL	F7	77	3	
BALL, STEEL	F11	65	20	
BAN D A, INSULATOR	B11	11	11	
BAN D B, INSULATOR	B11	11	12	
BAND, AIR CLEANER CONNECTING	F8	62	22	
BAND, U-LOCK	F16	70	3	
BAND, WIRE	C10	26	14	
	E5	43	21	
	F6	74	18	

Address No. E11

Block No.

Ref No.

FRONT FENDER

Service item F.R.T.
FENDER COMP., FR. 0.3

Ref. No.	Part No.	Description	Reqd. QTY CB400 SFX SFY	Serial No.	Parts catalogue code
1	45156-MCE-000	CLAMPER, R. FR. BRAKE HOSE	1	1	
2	45157-MCE-000	CLAMPER, L. FR. BRAKE HOSE	1	1	
3	61100-MCE-000ZA	FENDER COMP., FR. *NH411M*FORCE SILVER METALLIC	1	-----	3J,4J
			-	1	
4	61100-MCE-000ZB	*PB284C*...CANDY PHOENIX BLUE	1	-----	J,2J
4	61101-MCE-000	PLATE, FR. FENDER	2	1008000	
4	61101-MCE-010	BOLT, FLANGE	2		
5	61102-MCE-300	CUSHION, FR. FENDER (BLACK)	2	2	
6	61105-MCE-000	STAY, FR. FENDER MOUNTING	2	2	
7	61107-MR7-000	COLLAR (6.5)	4	4	
8	96001-06020-00	BOLT, FLANGE, 6X20	4	4	

Page No.

2000.09.01 E

Part catalogue structure

F-7 FRONT FENDER				
Service item	F.R.T.			
FENDER COMP., FR.	0.3			
Ref. No.	Part No.	Description	Reqd. QTY CB400 SFX SFY	Serial No.
1	45156-MCE-000	CLAMPER, R. FR. BRAKE HOSE ..	1 1	
2	45157-MCE-000	CLAMPER, L. FR. BRAKE HOSE ..	1 1	
3	61100-MCE-000ZA	FENDER COMP., FR. *NH411M*FORCE SILVER METALLIC	1 -	----- 3J,4J
	61100-MCE-000ZB	*PB284C*...CANDY PHOENIX BLUE	1 -	----- J,2J
4	61101-MCE-000	PLATE, FR. FENDER	2 2	1008000
	61101-MCE-010	2 2	1008001
5	61102-MCE-300	CUSHION, FR. FENDER	2 2	
		(BLACK)		

E-18 WATER PIPE				
Service item	F.R.T.			
HOSE B, OUTLET WATER	0.5			

① Address number

- Address No. is provided (in place of the page No.) to help you refer to the part with the part No. or part name.

② Block title ③ Block number

④ Service item/Flat rate time

⑤ Reference number

- Title number marked with the parenthesis or parentheses indicates that it continues from the previous page.

⑥ Part number ⑦ Honda color code

⑧ Description

⑨ Assemblies

- Sections framed with broken lines in the exploded view drawings are available as complete assemblies. (Their individual parts can also be obtained.)

⑩ Color description

⑪ Note

- Notes are shown with the parentheses in the part name column.

⑫ Required quantity

- Req'd. QTY shown in the parenthesis or parentheses indicates the optional part.
- Req'd. QTY marked with "N" indicates the optional part that should be selected as needed.
- Req'd. QTY indicates the number of the part used in the block.

⑬ Serial number

⑭ Parts catalogue code

- When the parts catalogue code column is blank, it indicates that the part is applicable to all codes.

⑮

- Parts enclosed within a dotted line are covered in a different block.

⑯

- A hollow arrow indicates the block No. for the parts enclosed within a dotted line .

⑰

- A solid arrow indicates the block No. the part in question is connected to.

When the parts were revised

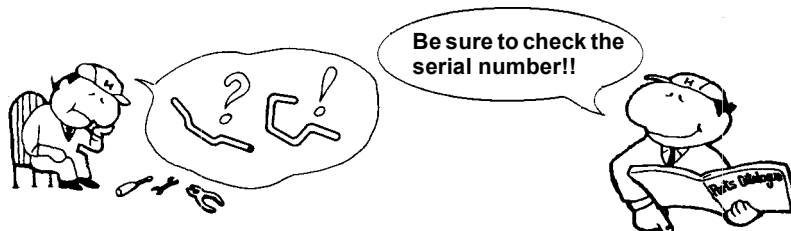

Ref. No.	Part No.	Description	Reqd. QTY		Serial No.
			CB400	SFX SFY	
1	45156-MCE-000	CLAMPER, R. FR. BRAKE HOSE ..	1	1	
2	45157-MCE-000	CLAMPER, L. FR. BRAKE HOSE ..	1	1	
3	61100-MCE-000ZA	FENDER COMP., FR. *NH411M*FORCE SILVER METALLIC	1	-	-----3J,4J
	61100-MCE-000ZB	*PB284C*...CANDY PHOENIX BLUE	1	-	-----J,2J
4	61101-MCE-000	PLATE, FR. FENDER	2	2	-----1008000
	61101-MCE-010	2	2	-----1008001
5	61102-MCE-300	CUSHION, FR. FENDER	2	2	
		(BLACK)			
6	61105-MCE-000	STAY, FR. FENDER MOUNTING ...	2	2	
7	61107-MR7-000	COLLAR (6.5)	4	4	
8	96001-06020-00	BOLT, FLANGE, 6X20	4	4	

The number has been used from the initial model without revision.

When shown at the left side, it is applicable to the models of No.1008001 and the subsequent numbers.

When shown at the right side, it is applicable to the models up to No.1008000.

Abbreviations used in the parts catalogue

RIGHT is abbreviated as "R."



"L." stands for LEFT

* "L." or "R." in the description of a part stands for the LEFT hand side or the RIGHT hand side. Determine the left or right as if you were in the motorcycle seat.

• The following abbreviations are used in this parts catalogue.

A	Ampere	L.	Left
ABS	Anti-lock brake system	L (100L) ..	Link (100 Links)
A.C.	Alternating current	L.E.D.	Light emitted diode
A.M.	Attaching mark	MM	Millimeter
ASSY.	Assembly	MPH	Miles per hour
C.D.I.	Capacitive discharge ignition	R.	Right
COMP. ...	Complete	RR.	Rear
D.C.	Direct current	STD.	Standard
EX.	Exhaust	T (22T) ...	Tooth (22 Teeth)
FR.	Front	TCS	Traction control system
G	Gram	T.M.	Transcript mark
HEX.	Hexagonal	V	Volt
IN.	Inlet	W	Watt
KPH	Kilometers per hour	WL	With labelling
		WOL	Without labelling

Part block and serial number check

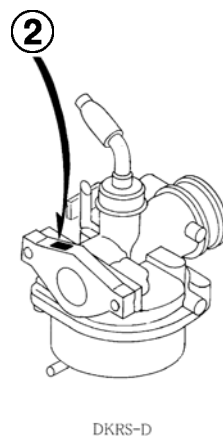
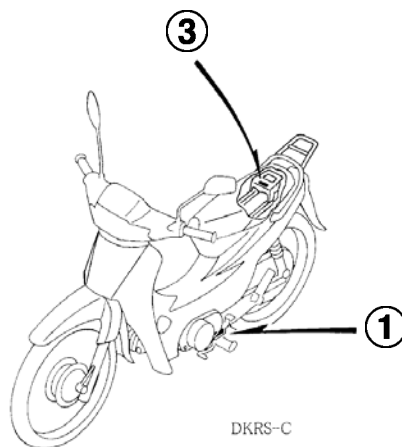
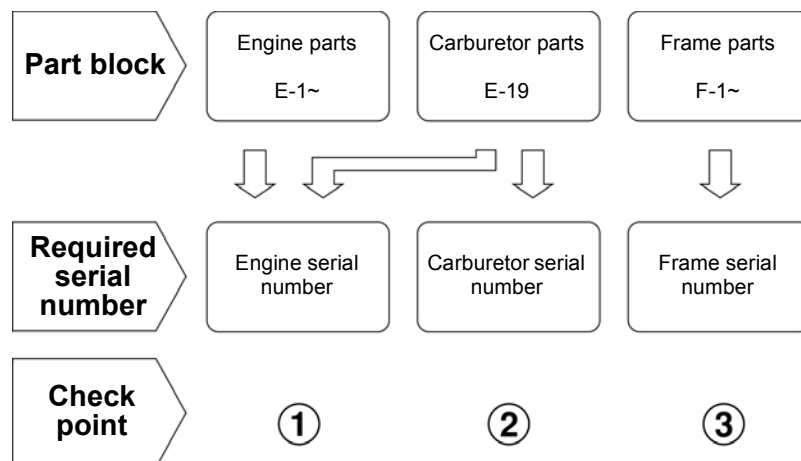

Color label attachment position check

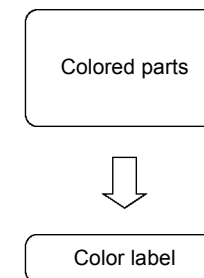

④

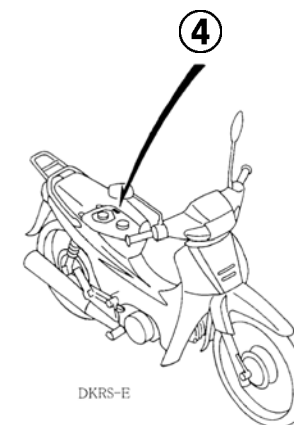

Models, parts catalogue codes and applicable serial numbers

Models, parts catalogue codes and applicable serial Nos. given in this parts catalogue can be identified as follows.

Parts with parts catalogue codes are exclusive for models destined for countries designated.

If no area codes are listed, parts are for common use.

Model	Parts catalogue code	Type	Applicable engine serial No.	Applicable frame serial No.	Applicable carburetor identification No.
NF100MSH ₃	CH	China			VM 16A
	2CH				
	3CH				

* Of carburetor/throttle body identification numbers, only the portions underlined in the example below are used for registration.

VM 16A KC ア

Color label

- When ordering parts, check the model name, main color, and code by observing the “COLOR LABEL” on the vehicle.
- When ordering a colored part, use the color chart in the instruction for use of parts catalogue.

VFR800FIW		MODEL		VFR800FIW				
COLOR R-157		COLOR		Sparkling silver metallic	Mute black metallic	Applicable model		Applicable Re block No.
CODE R157		CODE		NH-295M	NH-359M	Initial applicable model	Final applicable model	
		Name of colored parts	Basic part No.	NH295	NH359			
1								
2								
3								
4								
5								
6								
7								
8								
9								
10								

Color chart

- When ordering a colored part, refer to the chart below and use a part number consisting of the relevant basic part number to which has been added a part color code.

NF100MSH (NF100MSH₃)

No.	MODEL		NF100MSH3							
	COLOR		Pearl procyon black NH-A06P	Clean silver metallic NH-A05M	India green metallic G-178M	Bake red metallic R-283M	Applicable model		Applicable block No.	Ref.No.
	CODE									
	Name of colored parts	Basic part No.					Initial applicable model	Final applicable model		
1	CASE, UNDER HALF DRIVE CHAIN	40520-KRS-830	ZA	ZA	ZA	ZA			F-22	2
2	CASE, UPPER HALF DRIVE CHAIN	40510-KRS-830	ZA	ZA	ZA	ZA			F-22	1
3	COVER SET, FR. TOP	64550-KRS-830	ZA	ZB	ZC	ZD			F-31	10
4	COVER SET, L. BODY	64360-KRS-830	ZA	ZB	ZC	ZD			F-16	2
5	COVER SET, L. MAIN PIPE	64250-KRS-830	ZA	ZB	ZC	ZD			F-31	3
6	COVER SET, R. BODY	64300-KRS-830	ZA	ZB	ZC	ZD			F-16	1
7	COVER SET, R. MAIN PIPE	64200-KRS-830	ZA	ZB	ZC	ZD			F-31	1
8	COVER SET, R. SIDE	83550-KRS-830	ZA	ZB	ZC	ZD			F-16	3
9	COVER SET, TAIL	83600-KRS-830	ZA	ZB	ZC	ZD			F-16	5
10	COVER, FR. HANDLE	53205-KRS-830	ZC	ZB	ZA	ZD			F-5	12
11	COVER, FR. HANDLE	53205-KRS-850	ZC	ZB	ZA	ZD			F-5	12
12	COVER, L. FR. FORK	61400-KRS-830	ZC	ZB	ZA	ZD			F-7	5
13	COVER, MAIN PIPE	64320-KRS-830	ZA	ZA	ZA	ZA			F-31	5
14	COVER, R. FR. FORK	61200-KRS-830	ZC	ZB	ZA	ZD			F-7	4
15	COVER, R. FR. FORK	61200-KRS-850	ZC	ZB	ZA	ZD			F-7	4
16	COVER, RR. HANDLE	53204-KRS-830	ZA	ZA	ZA	ZA			F-5	11
17	FENDER, FR.	61100-KRS-830	ZC	ZB	ZA	ZD			F-7	3
18	LABEL, COLOR	87565-KRS-830	ZA	ZB	ZC	ZD			F-32	7
19	MARK, DRIVE CAUTION	87560-KRS-830	ZA	ZA	ZA	ZA			F-32	6
20	MARK, FR. TOP COVER	87101-KRS-830	ZA	ZB	ZC	ZD			F-33	1

NF100MSH (NF100MSH₃)

No.	MODEL		NF100MSH3							
	COLOR		Pearl procyon black NH-A06P	Clean silver metallic NH-A05M	India green metallic G-178M	Bake red metallic R-283M	Applicable model		Applicable block No.	Ref.No.
	CODE									
	Name of colored parts	Basic part No.	NHA06	NHA05	G178	R283	Initial applicable model	Final applicable model		
21	MARK, HONDA	87130-KRS-830	ZA	ZB	ZC	ZD			F-33	11
22	MARK, TAIL COVER	87110-KRS-830	ZA	ZB	ZC	ZD			F-33	10
23	SHIELD, L. LEG	64260-KRS-830	ZA	ZB	ZC	ZD			F-31	4
24	SHIELD, R. LEG	64210-KRS-830	ZA	ZB	ZC	ZD			F-31	2
25	STRIPE A, L. BODY COVER	87108-KRS-830	ZA	ZB	ZC	ZD			F-33	8
26	STRIPE B, L. BODY COVER	87109-KRS-830	ZA	ZB	ZC	ZD			F-33	9
27	STRIPE, L. LEG SHIELD	87103-KRS-830	ZA	ZB	ZC	ZD			F-33	3
28	STRIPE, L. MAIN PIPE SIDE COVER	87105-KRS-830	ZA	ZB	ZC	ZD			F-33	5
29	STRIPE, R. BODY COVER	87107-KRS-830	ZA	ZB	ZC	ZD			F-33	7
30	STRIPE, R. LEG SHIELD	87102-KRS-830	ZA	ZB	ZC	ZD			F-33	2
31	STRIPE, R. MAIN PIPE SIDE COVER	87104-KRS-830	ZA	ZB	ZC	ZD			F-33	4
32	STRIPE, R. SIDE COVER	87106-KRS-830	ZA	ZB	ZC	ZD			F-33	6
33	SWINGARM ASSY., RR.	52100-KRS-830	ZA	ZA	ZA	ZA			F-22	7

Fuel hose, general purpose hoses and vinyl hose

- The standard part fuel hose, general purpose hose and vinyl hose may be substituted by the coiled bulk part.
- When ordering the standard part fuel hose, general purpose hose and vinyl hose use the bulk part number written in the parts catalogue in brackets () underneath the part name, or use the catalogue below.
(The bulk part standard length is 1 m, however, those displayed in the catalogue < > are available in 3 m and 8 m lengths.)
- When exchanging the hose, cut and use at the specified length as mentioned in the part name.
(For the method of cutting the bulk part, and method of filling out orders etc., please refer to the service manual and the instructions issued with the bulk part.)
- The list below is a catalogue of the standard part numbers and bulk part numbers. Note that those numbers are applicable to the listed replacement parts only.

Fuel hoses/Tubes			
Standard part No.	Bulk part No.	Bulk part	
		Inner diameter (mm)	Length (m)
95001-30xxx-2x	95001-30001-20M	3.0	1
95001-30xxx-3x	95001-30001-30M	3.0	1
95001-30xxx-4x	95001-30001-40M	3.0	1
95001-35xxx-2x	95001-35001-50M	3.5	1
	<95001-35003-50M>		3
95001-35xxx-3x	95001-35001-60M	3.5	1
	<95001-35003-60M>		3
95001-35xxx-4x	95001-35001-60M	3.5	1
	<95001-35003-60M>		3
95001-35xxx-5x	95001-35001-50M	3.5	1
	<95001-35003-50M>		3
95001-35xxx-6x	95001-35001-60M	3.5	1
	<95001-35003-60M>		3
95001-45xxx-2x	95001-45001-50M	4.5	1
	<95001-45003-50M>		3
95001-45xxx-3x	95001-45001-60M	4.5	1
	<95001-45003-60M> <95001-45008-60M>		3 8
95001-45xxx-4x	95001-45001-60M	4.5	1
	<95001-45003-60M> <95001-45008-60M>		3 8
95001-45xxx-5x	95001-45001-50M	4.5	1
	<95001-45003-50M>		3
95001-45xxx-6x	95001-45001-60M	4.5	1
	<95001-45003-60M> <95001-45008-60M>		3 8
95001-55xxx-2x	95001-55001-50M	5.5	1
	<95001-55003-50M> <95001-55008-50M>		3 8

Fuel hoses/Tubes			
Standard part No.	Bulk part No.	Bulk part	
		Inner diameter (mm)	Length (m)
95001-55xxx-3x	95001-55001-60M	5.5	1
	<95001-55003-60M> <95001-55008-60M>		3 8
95001-55xxx-4x	95001-55001-60M	5.5	1
	<95001-55003-60M> <95001-55008-60M>		3 8
95001-55xxx-5x	95001-55001-50M	5.5	1
	<95001-55003-50M> <95001-55008-50M>		3 8
95001-55xxx-6x	95001-55001-60M	5.5	1
	<95001-55003-60M> <95001-55008-60M>		3 8
95001-75xxx-2x	95001-75001-50M	7.5	1
	<95001-75003-50M>		3
95001-75xxx-3x	95001-75001-60M	7.5	1
	<95001-75003-60M> <95001-75008-60M>		3 8
95001-75xxx-4x	95001-75001-60M	7.5	1
	<95001-75003-60M> <95001-75008-60M>		3 8
95001-75xxx-5x	95001-75001-50M	7.5	1
	<95001-75003-50M>		3
95001-75xxx-6x	95001-75001-60M	7.5	1
	<95001-75003-60M> <95001-75008-60M>		3 8
95001-80xxx-2x	95001-80001-50M	8.0	1
95001-80xxx-3x	95001-80001-60M	8.0	1
95001-80xxx-4x	95001-80001-60M	8.0	1
95001-80xxx-5x	95001-80001-50M	8.0	1
95001-80xxx-6x	95001-80001-60M	8.0	1

Vinyl tube				
Standard part No.	Bulk part No.	Bulk part		
		Inner dia- meter (mm)	Outer dia-meter (mm)	Length (m)
95003-01xxx-3x	95003-01001-60M <95003-01003-60M>	2.9	6.8	1 3
95003-01xxx-60	95003-01001-60M <95003-01003-60M>	2.9	6.8	1 3
95003-03xxx-3x	95003-03001-60M <95003-03003-60M>	3.0	6.0	1 3
95003-03xxx-60	95003-03001-60M <95003-03003-60M>	3.0	6.0	1 3
95003-05xxx-3x	95003-05001-60M <95003-05003-60M> <95003-05008-60M>	3.5	6.5	1 3 8
95003-05xxx-60	95003-05001-60M <95003-05003-60M> <95003-05008-60M>	3.5	6.5	1 3 8
95003-07xxx-1x	95003-07001-10M <95003-07003-10M> <95003-07008-10M>	4.0	7.0	1 3 8
95003-07xxx-20	95003-07001-10M <95003-07003-10M> <95003-07008-10M>	4.0	7.0	1 3 8
95003-07xxx-3x	95003-07001-60M <95003-07003-60M> <95003-07008-60M>	4.0	7.0	1 3 8
95003-07xxx-60	95003-07001-60M <95003-07003-60M> <95003-07008-60M>	4.0	7.0	1 3 8
95003-07xxx-7x	95003-07001-70M <95003-07003-70M> <95003-07008-70M>	4.0	7.0	1 3 8
95003-08xxx-1x	95003-08001-10M <95003-08003-10M> <95003-08008-10M>	4.5	6.5	1 3 8
95003-09xxx-3x	95003-09001-60M <95003-09003-60M>	4.5	8.0	1 3
95003-09xxx-60	95003-09001-60M <95003-09003-60M>	4.5	8.0	1 3
95003-10xxx-1x	95003-10001-10M <95003-10003-10M>	5.0	8.0	1 3
95003-10xxx-20	95003-10001-10M <95003-10003-10M>	5.0	8.0	1 3
95003-10xxx-3x	95003-10001-60M <95003-10003-60M>	5.0	8.0	1 3
95003-10xxx-60	95003-10001-60M <95003-10003-60M>	5.0	8.0	1 3
95003-11xxx-3x	95003-11001-60M <95003-11003-60M> <95003-11008-60M>	5.0	9.0	1 3 8
95003-11xxx-60	95003-11001-60M <95003-11003-60M> <95003-11008-60M>	5.0	9.0	1 3 8
95003-12xxx-1x	95003-12001-10M <95003-12003-10M> <95003-12008-10M>	5.0	7.0	1 3 8
95003-12xxx-20	95003-12001-10M <95003-12003-10M> <95003-12008-10M>	5.0	7.0	1 3 8

Vinyl tube				
Standard part No.	Bulk part No.	Bulk part		
		Inner dia- meter (mm)	Outer dia-meter (mm)	Length (m)
95003-14xxx-1x	95003-14001-10M <95003-14003-10M>	6.0	9.0	1 3
95003-14xxx-20	95003-14001-10M <95003-14003-10M>	6.0	9.0	1 3
95003-14xxx-3x	95003-14001-60M <95003-14003-60M>	6.0	9.0	1 3
95003-17xxx-1x	95003-17001-10M <95003-17003-10M>	7.0	9.0	1 3
95003-19xxx-1x	95003-19001-10M <95003-19003-10M> <95003-19008-10M>	7.0	11.0	1 3 8
95003-19xxx-20	95003-19001-10M <95003-19003-10M> <95003-19008-10M>	7.0	11.0	1 3 8
95003-19xxx-3x	95003-19001-60M <95003-19003-60M> <95003-19008-60M>	7.0	11.0	1 3 8
95003-19xxx-60	95003-19001-60M <95003-19003-60M> <95003-19008-60M>	7.0	11.0	1 3 8
95003-21xxx-1x	95003-21001-10M <95003-21003-10M>	8.0	9.0	1 3
95003-21xxx-20	95003-21001-10M <95003-21003-10M>	8.0	9.0	1 3
95003-23xxx-1x	95003-23001-10M <95003-23003-10M>	8.0	12.0	1 3
95003-23xxx-20	95003-23001-10M <95003-23003-10M>	8.0	12.0	1 3
95003-23xxx-3x	95003-23001-60M <95003-23003-60M> <95003-23008-60M>	8.0	12.0	1 3 8
95003-23xxx-60	95003-23001-60M <95003-23003-60M> <95003-23008-60M>	8.0	12.0	1 3 8
95003-25xxx-1x	95003-25001-10M <95003-25003-10M>	9.0	11.0	1 3
95003-25xxx-20	95003-25001-10M <95003-25003-10M>	9.0	11.0	1 3
95003-25xxx-3x	95003-25001-60M <95003-25003-60M>	9.0	11.0	1 3
95003-25xxx-7x	95003-25001-70M <95003-25003-70M>	9.0	11.0	1 3
95003-27xxx-1x	95003-27001-10M <95003-27003-10M>	9.0	13.0	1 3
95003-27xxx-20	95003-27001-10M <95003-27003-10M>	9.0	13.0	1 3
95003-27xxx-3x	95003-27001-60M <95003-27003-60M>	9.0	13.0	1 3
95003-27xxx-60	95003-27001-60M <95003-27003-60M>	9.0	13.0	1 3
95003-33xxx-1x	95003-33001-10M <95003-33003-10M>	10.0	14.0	1 3
95003-33xxx-20	95003-33001-10M <95003-33003-10M>	10.0	14.0	1 3

Vinyl tube				
Standard part No.	Bulk part No.	Bulk part		
		Inner dia- meter (mm)	Outer dia-meter (mm)	Length (m)
95003-36xxx-1x	95003-36001-10M <95003-36003-10M> <95003-36008-10M>	11.0	13.0	1 3 8
95003-36xxx-20	95003-36001-10M <95003-36003-10M> <95003-36008-10M>	11.0	13.0	1 3 8
95003-37xxx-3x	95003-37001-60M <95003-37003-60M>	11.0	15.0	1 3
95003-37xxx-60	95003-37001-60M <95003-37003-60M>	11.0	15.0	1 3
95003-38xxx-1x	95003-38001-10M <95003-38003-10M>	12.0	13.0	1 3
95003-38xxx-20	95003-38001-10M <95003-38003-10M>	12.0	13.0	1 3
95003-39xxx-1x	95003-39001-10M <95003-39003-10M>	12.0	14.0	1 3
95003-39xxx-20	95003-39001-10M <95003-39003-10M>	12.0	14.0	1 3
95003-40xxx-20	95003-40001-10M <95003-40003-10M>	12.0	16.0	1 3
95003-40xxx-3x	95003-40001-60M <95003-40003-60M>	12.0	16.0	1 3
95003-40xxx-60	95003-40001-60M <95003-40003-60M>	12.0	16.0	1 3
95003-43xxx-1x	95003-43001-10M <95003-43003-10M> <95003-43008-10M>	13.0	15.0	1 3 8
95003-43xxx-20	95003-43001-10M <95003-43003-10M> <95003-43008-10M>	13.0	15.0	1 3 8
95003-45xxx-1x	95003-45001-10M <95003-45003-10M> <95003-45008-10M>	14.0	18.0	1 3 8
95003-45xxx-20	95003-45001-10M <95003-45003-10M> <95003-45008-10M>	14.0	18.0	1 3 8
95003-50xxx-1x	95003-50001-10M <95003-50003-10M>	16.0	19.0	1 3
95003-50xxx-20	95003-50001-10M <95003-50003-10M>	16.0	19.0	1 3
95003-50xxx-3x	95003-50001-60M <95003-50003-60M>	16.0	19.0	1 3
95003-55xxx-1x	95003-55001-10M <95003-55003-10M>	17.5	20.5	1 3
95003-55xxx-20	95003-55001-10M <95003-55003-10M>	17.5	20.5	1 3
95003-60xxx-1x	95003-60001-10M <95003-60003-10M>	22.0	27.0	1 3
95003-60xxx-20	95003-60001-10M <95003-60003-10M>	22.0	27.0	1 3
95003-60xxx-3x	95003-60001-60M <95003-60003-60M>	22.0	27.0	1 3
95003-60xxx-60	95003-60001-60M <95003-60003-60M>	22.0	27.0	1 3

General purpose hoses			
Standard part No.	Bulk part No.	Bulk part	
		Inner diameter (mm)	Length (m)
95005-11xxx-3x	95005-11001-30M	11.0	1
95005-11xxx-5x	95005-11001-50M	11.0	1
95005-12xxx-1x	95005-12001-10M <95005-12003-10M>	12.0	1 3
95005-12xxx-2x	95005-12001-20M	12.0	1
95005-12xxx-3x	95005-12001-30M	12.0	1
95005-12xxx-5x	95005-12001-50M	12.0	1
95005-14xxx-1x	95005-14001-10M	14.0	1
95005-14xxx-2x	95005-14001-20M <95005-14003-20M>	14.0	1 3
95005-14xxx-3x	95005-14001-30M	14.0	1
95005-14xxx-5x	95005-14001-50M	14.0	1
95005-17xxx-1x	95005-17001-10M	17.0	1
95005-17xxx-2x	95005-17001-20M	17.0	1
95005-17xxx-3x	95005-17001-30M	17.0	1
95005-17xxx-5x	95005-17001-50M	17.0	1
95005-30xxx-3x	95005-30001-30M	3.0	1
95005-30xxx-5x	95005-30001-50M	3.0	1
95005-35xxx-1x	95005-35001-10M <95005-35003-10M> <95005-35008-10M>	3.5	1 3 8
95005-35xxx-2x	95005-35001-20M	3.5	1
95005-35xxx-3x	95005-35001-30M	3.5	1
95005-35xxx-4x	95005-35001-10M <95005-35003-10M> <95005-35008-10M>	3.5	1 3 8
95005-35xxx-5x	95005-35001-50M	3.5	1
95005-45xxx-1x	95005-45001-10M <95005-45003-10M> <95005-45008-10M>	4.5	1 3 8
95005-45xxx-2x	95005-45001-20M	4.5	1
95005-45xxx-3x	95005-45001-30M	4.5	1

General purpose hoses			
Standard part No.	Bulk part No.	Bulk part	
		Inner diameter (mm)	Length (m)
95005-45xxx-4x	95005-45001-10M <95005-45003-10M> <95005-45008-10M>	4.5	1 3 8
95005-45xxx-5x	95005-45001-50M	4.5	1
95005-50xxx-3x	95005-50001-30M <95005-50003-30M>	5.0	1 3
95005-50xxx-5x	95005-50001-50M	5.0	1
95005-55xxx-1x	95005-55001-10M <95005-55003-10M> <95005-55008-10M>	5.3	1 3 8
95005-55xxx-2x	95005-55001-20M <95005-55003-20M>	5.3	1 3
95005-55xxx-4x	95005-55001-10M <95005-55003-10M> <95005-55008-10M>	5.3	1 3 8
95005-65xxx-1x	95005-65001-10M <95005-65003-10M>	6.5	1 3
95005-65xxx-2x	95005-65001-20M	6.5	1
95005-70xxx-3x	95005-70001-30M <95005-70003-30M>	7.0	1 3
95005-70xxx-5x	95005-70001-50M	7.0	1
95005-75xxx-1x	95005-75001-10M <95005-75003-10M>	7.3	1 3
95005-75xxx-2x	95005-75001-20M	7.3	1
95005-80xxx-1x	95005-80001-10M <95005-80003-10M>	8.0	1 3
95005-80xxx-2x	95005-80001-20M	8.0	1
95005-80xxx-3x	95005-80001-30M	8.0	1
95005-80xxx-5x	95005-80001-50M	8.0	1
95005-91xxx-3x	95005-91001-30M	12.0	1
95005-91xxx-5x	95005-91001-50M	12.0	1
95005-92xxx-3x	95005-92001-30M	12.0	1
95005-92xxx-5x	95005-92001-50M	12.0	1

NOTE: X is displayed to represent the omitted numerals and letters of the roman alphabet.

ⓘ **CAUTION: It is DANGEROUS to confuse the fuel hose with the general purpose hose or vinyl hose.**

Never use a general purpose hose or vinyl hose in place of a fuel hose or vice versa. Always use the correct bulk part in the parts catalogue, according to the service manual or the instructions issued with the bulk part.

• Bulk part number of fuel hose, general purpose hose and vinyl hose.

(Example)

9 5 0 0 1 - 7 5 0 0 1 - 5 0 M

Bulk part number: Refers to the bulk part.

Marking code (hose type): (fuel hose and general purpose hose)

Change code (for added hose): (Vinyl hose)

- Indicates number mark or change sequence, however, the code for the bulk part must be strictly 0 (zero).

Types of code:

- Fuel hose
 - 2: Red outside braid (3 mm inside dia. only)
 - 5: Black inside braid
 - 3: Red (3 mm inside dia. only)
 - 4: Ash gray with red stripe (3 mm inside dia. only)
 - 6: Black

- Vinyl hose
 - 1: Clear
 - 2: Black
 - 3: Light red
 - 6: Light red
 - 7: Pale black

- General hose
 - 1: Ash gray
 - 2: Ash gray
 - 3: Black
 - 5: Black

Lengths: 001: 1 m (standard)
003: 3 m
008: 8 m

I.D code: (fuel hose and general purpose hose)

30: 3.0 mm	11: 11 mm
35: 3.5 mm	91: 12 mm (outside dia. 15) mm
45: 4.5 mm	92: 12 mm (outside dia. 16) mm
50: 5.0 mm	12: 12 mm (outside dia. 17) mm
55: 5.3 mm, 5.5 mm	14: 14 mm
65: 6.5 mm	17: 17 mm
70: 7.0 mm	
75: 7.3 mm, 7.5 mm	
80: 8.0 mm	

ID./OD. code: (vinyl hose)

01: ID. 2.9, OD. 6.8 mm	14: ID. 6.0, OD. 9.0 mm	37: ID. 11.0, OD. 15.0 mm
03: ID. 3.0, OD. 6.0 mm	17: ID. 7.0, OD. 9.0 mm	38: ID. 12.0, OD. 13.0 mm
05: ID. 3.5, OD. 6.5 mm	19: ID. 7.0, OD. 11.0 mm	39: ID. 12.0, OD. 14.0 mm
07: ID. 4.0, OD. 7.0 mm	21: ID. 8.0, OD. 9.0 mm	40: ID. 12.0, OD. 16.0 mm
08: ID. 4.5, OD. 6.5 mm	23: ID. 8.0, OD. 12.0 mm	43: ID. 13.0, OD. 15.0 mm
09: ID. 4.5, OD. 8.0 mm	25: ID. 9.0, OD. 11.0 mm	45: ID. 14.0, OD. 18.0 mm
12: ID. 5.0, OD. 7.0 mm	27: ID. 9.0, OD. 13.0 mm	50: ID. 16.0, OD. 19.0 mm
10: ID. 5.0, OD. 8.0 mm	33: ID. 10.0, OD. 14.0 mm	55: ID. 17.5, OD. 20.5 mm
11: ID. 5.0, OD. 9.0 mm	36: ID. 11.0, OD. 13.0 mm	60: ID. 22.0, OD. 27.0 mm

Hose type: 1: Fuel hose
3: Vinyl hose
5: General hose

How to use the flat rate time (F.R.T.)

This F.R.T. (Flat Rate Time) is used to determine the standard labor time allowed for replacement of parts covered by the warranty during the period the warranty is in effect. The F.R.T. for those parts which are not listed herein should be determined from the operation closely related to the replacement of that part.

1. The F.R.T. is based on the following servicing conditions

- a. A liberal allowance is added to the net servicing time.
- b. Standard times specified are based on the condition that the necessary servicing tools listed in the service manual (motor-cycle) which describes the Honda service policy are available close at hand and the work performed by a mechanic with normal skill.
- c. Time required for inspection and operational test following the servicing is included in the F.R.T.

2. Method of computing

The job times are listed in tenth of an hour to simplify computation.

(Example) 0.3 = 18 minutes
5.6 = 5 hours and 36 minutes

CONVERSION CHART			
Hours	Minutes	Hours	Minutes
0.1	6	0.6	36
0.2	12	0.7	42
0.3	18	0.8	48
0.4	24	0.9	54
0.5	30	1.0	60

3. Computing the F.R.T.

The following are only examples and do not reflect the actual F.R.T. for this product.

When several jobs are performed at the same time, make the calculation in the following manner.

a. Jobs of non duplicated nature

The F.R.T. for the job is obtained by totalling the F.R.T. for each part replaced.

(Example) Replacement of head cover gasket and oil filter.

Service item	F.R.T.
Packing, cylinder head cover	0.5
Cartridge, oil filter	0.5

The F.R.T. for the job is: $0.5 + 0.5 = 1.0$

b. Jobs of duplicated nature

Take the F.R.T. for the last part to be replaced.

(Example) Replacement of piston and cylinder head gasket.

Service item	F.R.T.
Gasket comp., cylinder head	3.0
Piston	*5.0

The F.R.T. for the job is: 5.0

c. Jobs of partially related nature

Total up the F.R.T. for all of the parts replaced and then subtract the F.R.T. for the duplicated operation (i.e., cylinder head gasket service).

(Example) Replacement of valve and cylinder head.

Service item	F.R.T.
Valve	*3.0
Head assy., cylinder	*4.0
Gasket comp., cylinder head	*2.5

The F.R.T. for the job is: $(3.0 + 4.0) - 2.5 = 4.5$

- The F.R.T. shown with (*) includes engine removal and installation.
- The parts, having the same number of man-hour, are identified by a mark “*”, and classified under the title of their representative work.

4. Operations other than replacing parts

a. Removal and installation

No.	Service item	F.R.T.
1	Engine	1.5
2	Cylinder head	1.1
3	Carburetor	0.3
4	Crankcase separation	*3.9

b. Adjustment, measurement and cleaning

Engine

No.	Service item	F.R.T.
1	Spark plug adjustment and cleaning	0.1
2	Carburetor idle adjustment	0.1
3	Engine oil inspection	0.1
4	Compression-pressure measurement	0.1
5	Battery checking of electrolyte level and gravity	0.2
6	Carburetor float level measurement	0.6
7	Throttle operation adjustment	0.1
8	Ignition timing inspection	0.2
9	Tappet adjustment	0.3
10	Cleaner element cleaning	0.3
11	Clutch adjustment	0.1
12	Oil filter screen cleaning	0.6

Frame

No.	Service item	F.R.T.
1	Front brake air bleeding	0.2
2	Front brake adjustment	0.1
3	Rear brake adjustment	0.1
4	Brake operation test	0.1
5	Headlight aiming	0.1
6	Drive chain tension adjustment	0.1

c. Overhaul

No.	Service item	F.R.T.
1	Carburetor	0.8

ENGINE GROUP

C 1

E-1

D 1

CYLINDER HEAD COVER

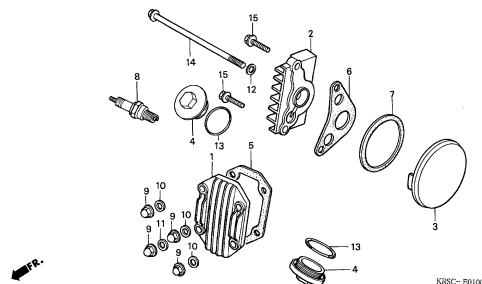

KRSC-B0100

E-2

D 2

CYLINDER HEAD

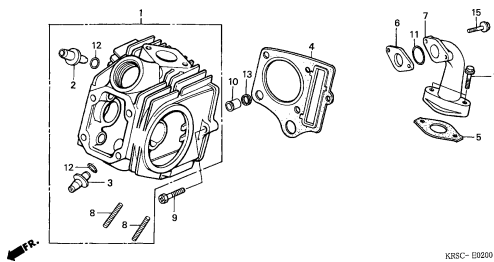

KRSC-B0200

E-3

D 3

CAMSHAFT/VALVE

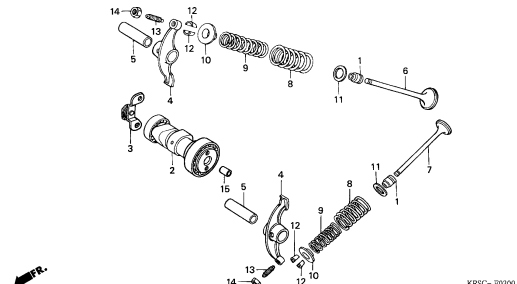

KRSC-B0300

E-4

D 4

CAM CHAIN/TENSIONER

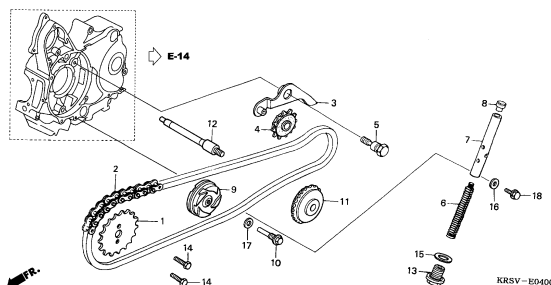

KRSV-B0400

E-5

D 5

CYLINDER

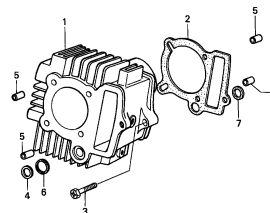

KEVW-E0500

E-6

D 6

RIGHT CRANKCASE COVER

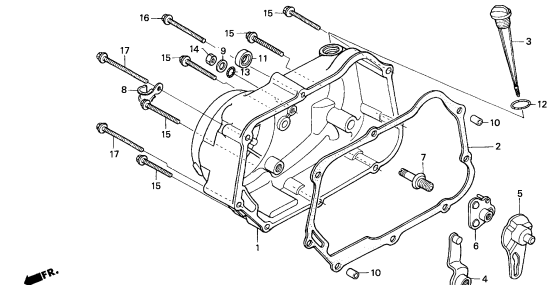

KRSC-B0600

E-7

D 7

ONE WAY CLUTCH

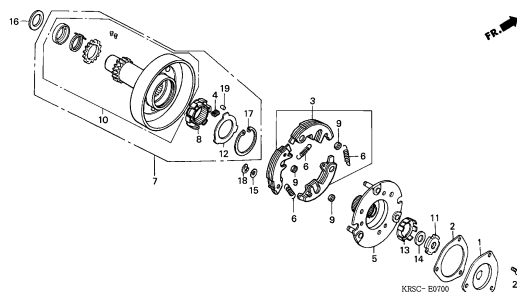

KRSC-B0700

E-8

D 8

CLUTCH

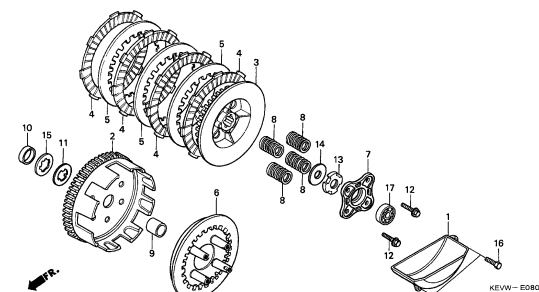

KEVW-B0800

E-9

D 9

OIL PUMP

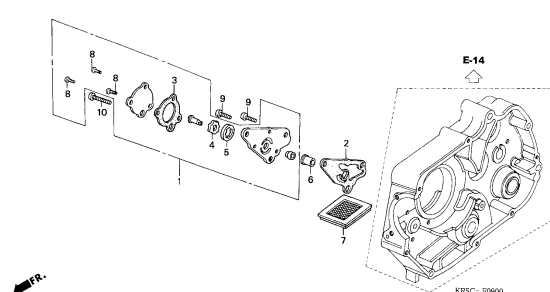

KRSC-B0900

2

ENGINE GROUP

C 2

E-10

D10

LEFT CRANKCASE COVER

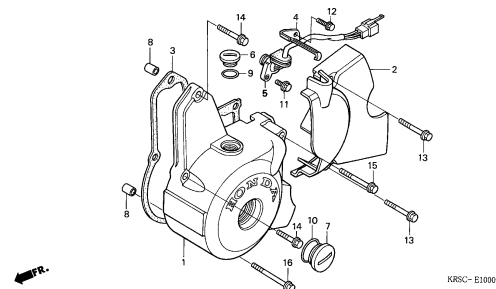

E-11

D11

GENERATOR

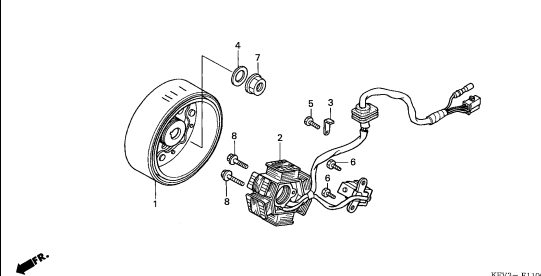

E-12

D12

STARTING CLUTCH

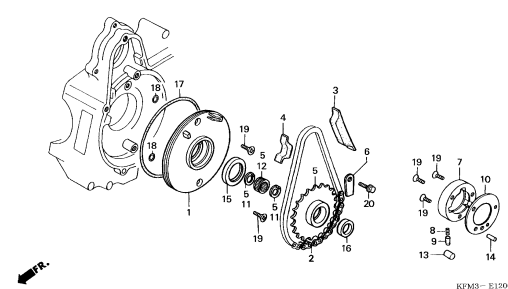

E-13

D13

STARTING MOTOR

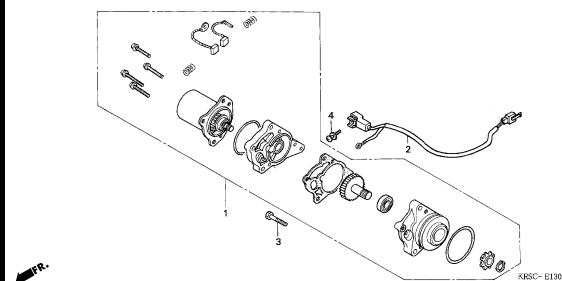

E-14

D14

CRANKCASE

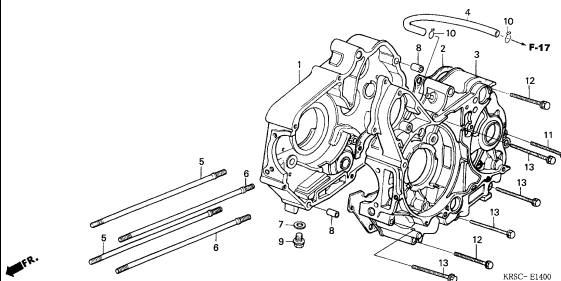

E-15

D15

CRANKSHAFT/PISTON

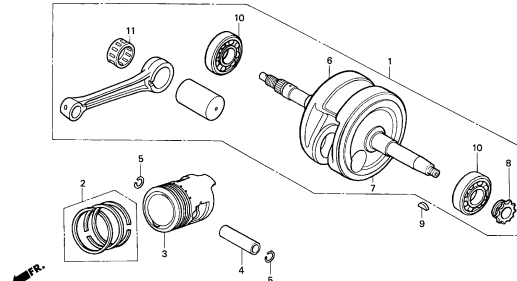

E-16

D16

TRANSMISSION

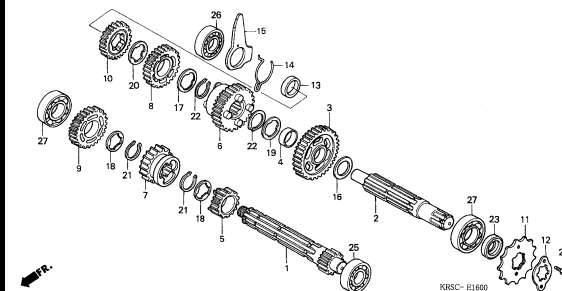

E-17

E 2

GEARSHIFT DRUM

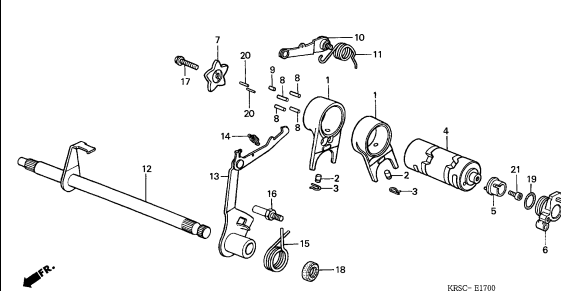

E-18

E 3

KICK STARTER SPINDLE

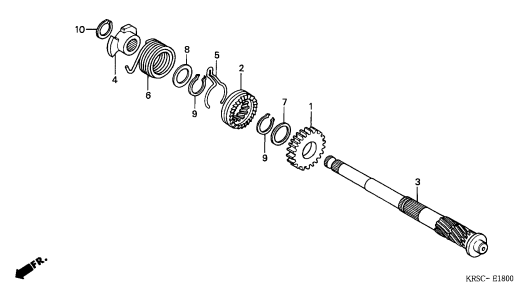

ENGINE GROUP

C 3

E-19

E 4

CARBURETOR

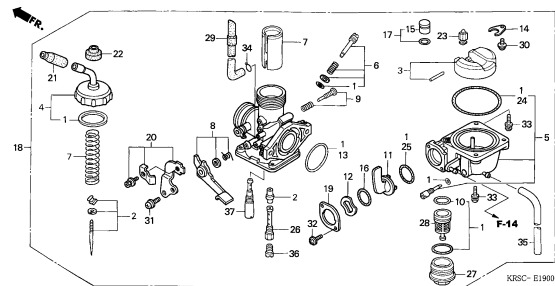

2

FRAME GROUP

C 4

F-1

HEADLIGHT

F 1

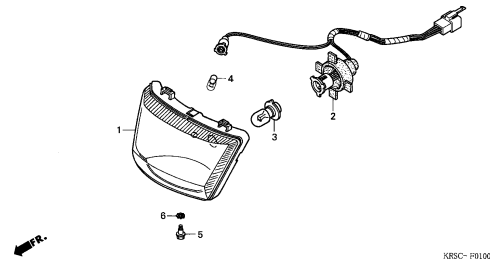

KRSC-P0100

F-2

METER

F 2

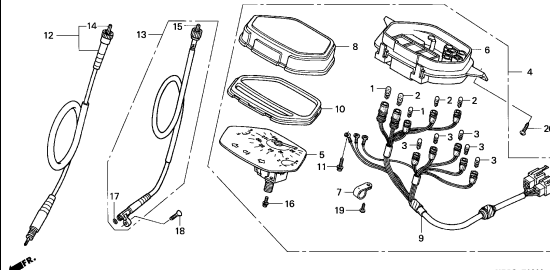

KRSC-P0200

F-3

HANDLE LEVER/SWITCH/CABLE

F 3

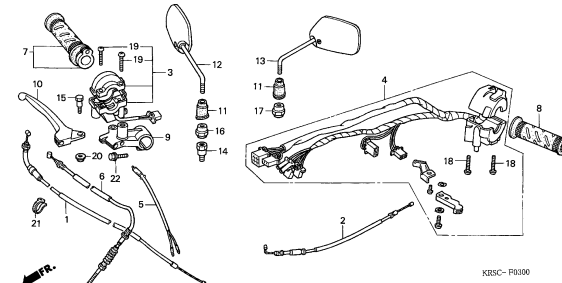

KRSC-P0300

F-4

FR. BRAKE MASTER CYLINDER

F 4

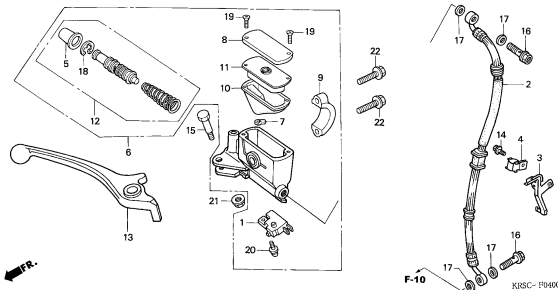

KRSC-P0400

F-5

HANDLE PIPE

F 5

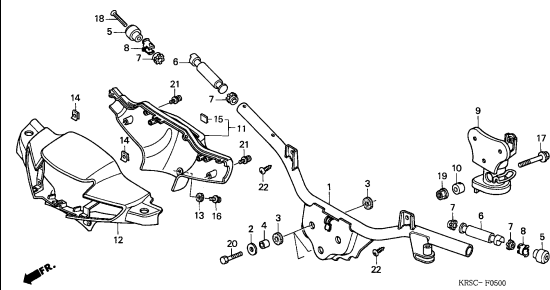

KRSC-P0500

F-6

STEERING STEM

F 7

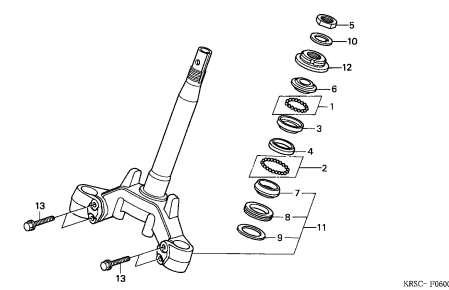

KRSC-P0600

F-7

FRONT FENDER

F 8

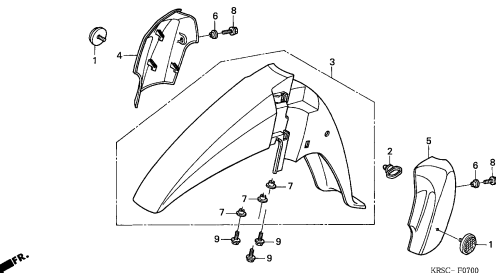

KRSC-P0700

F-8

FRONT FORK

F 9

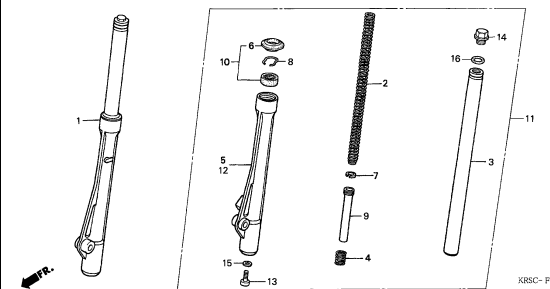

KRSC-P0800

F-9

FRONT BRAKE PANEL

F10

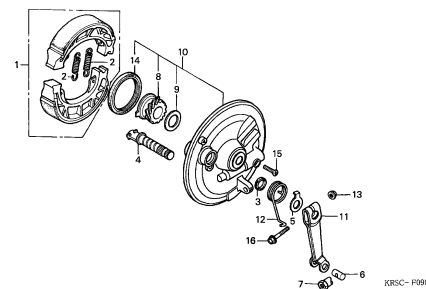

KRSC-P0900

FRAME GROUP

C 5

F-10

FRONT BRAKE CALIPER

F11

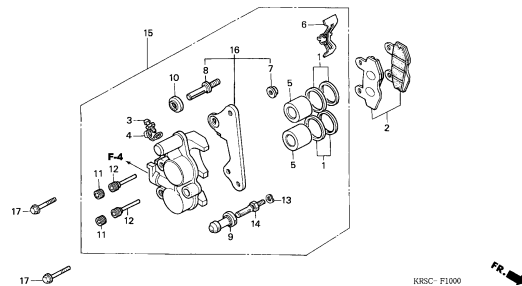

KRSC- P1000

F-11

FRONT WHEEL(CH)

F12

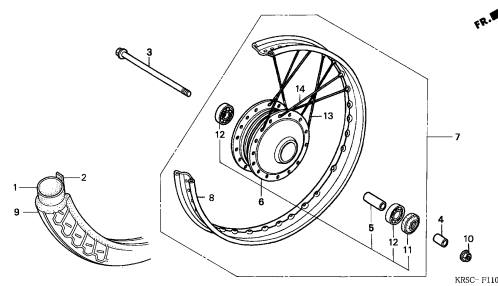

KRSC- P1100

F-11-1

FRONT WHEEL(2CH)

F13

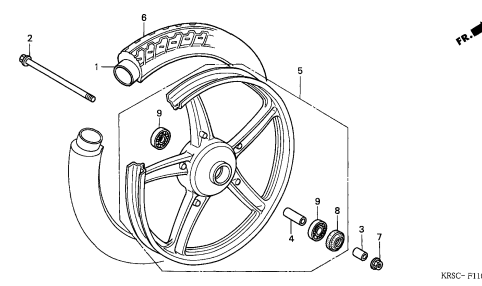

KRSC- P1101

F-11-2

FRONT WHEEL(3CH)

F14

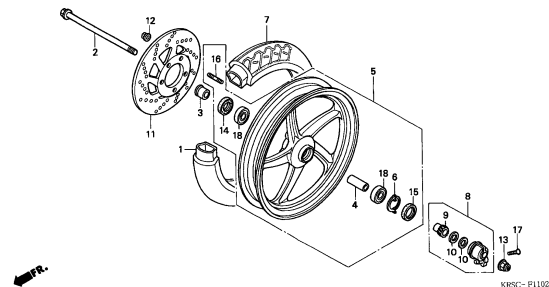

KRSC- P1102

F-12

REAR BRAKE PANEL

F15

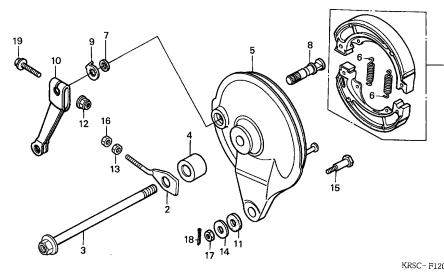

KRSC- P1200

F-13

REAR WHEEL(CH)

F16

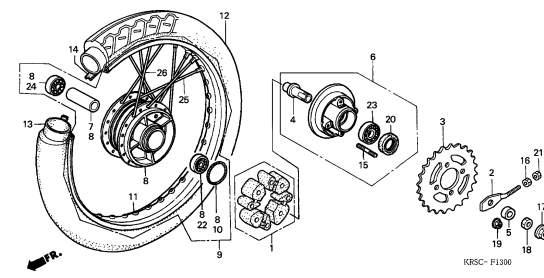

KRSC- P1300

F-13-1

REAR WHEEL(2CH/3CH)

G 2

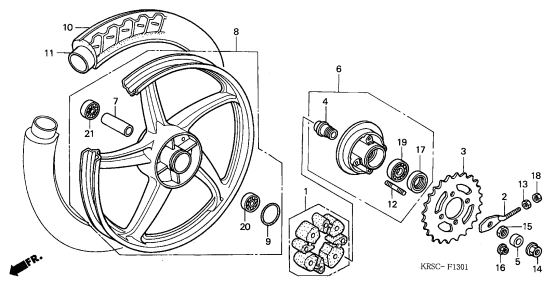

KRSC- P1301

F-14

FUEL TANK

G 3

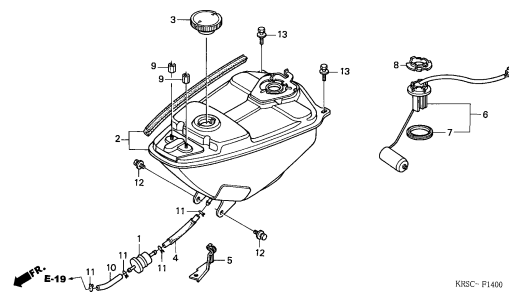

KRSC- P1400

F-15

SEAT

G 4

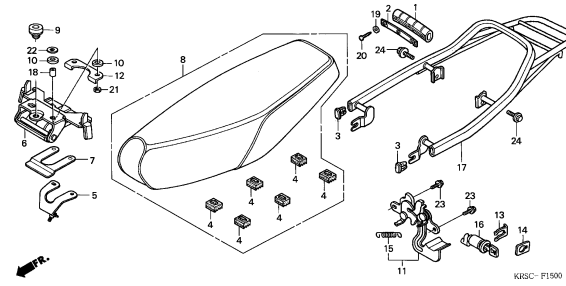

KRSC- P1500

3

FRAME GROUP

C 6

F-16

G 5

BODY COVER

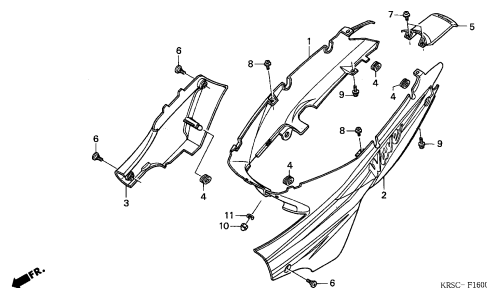

F-17

G 6

AIR CLEANER

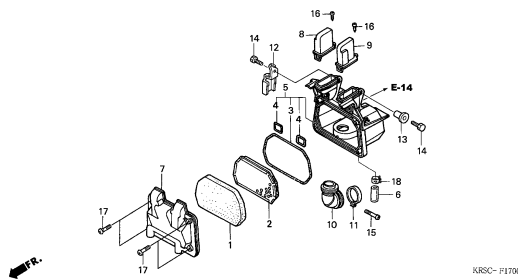

F-18

G 7

EXHAUST MUFFLER

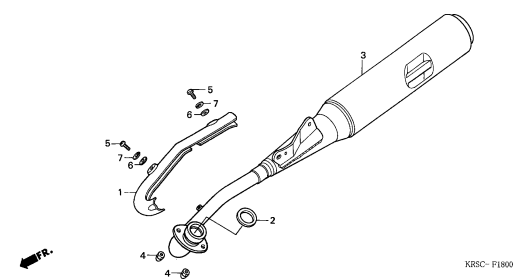

F-19

G 8

PEDAL/KICK STARTER ARM

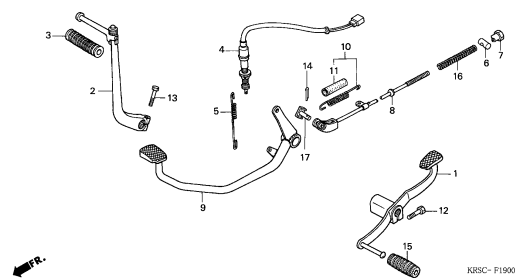

F-20

G 9

STEP

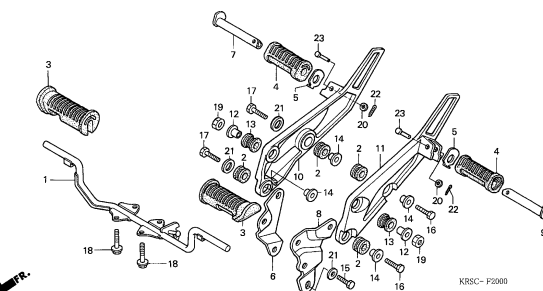

F-21

G10

STAND

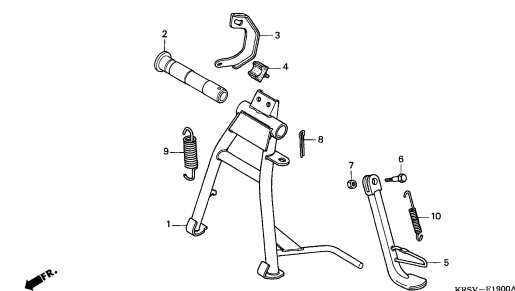

F-22

G11

SWINGARM

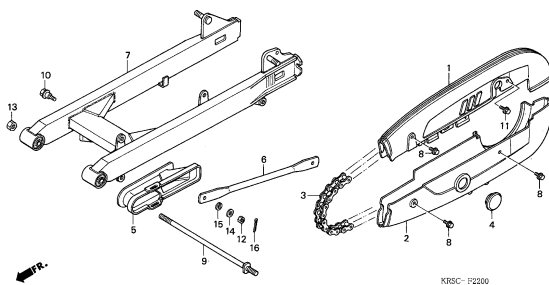

F-23

G12

REAR CUSHION

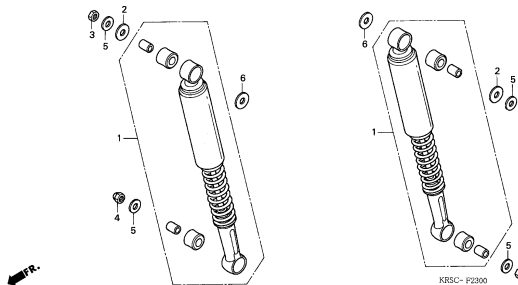

F-24

G13

REAR FENDER

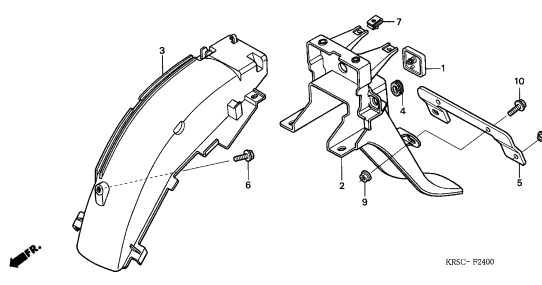

FRAME GROUP

C 7

F-25

G14

WINKER

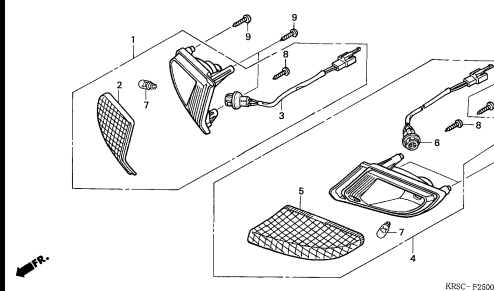

KRSC- P2600

F-26

G15

REAR COMBINATION LIGHT

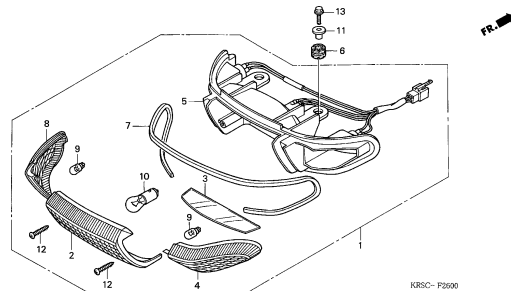

KRSC- P2600

F-27

G16

BATTERY

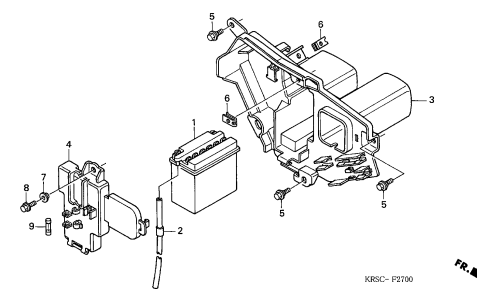

KRSC- P2700

F-28

H 1

WIRE HARNESS

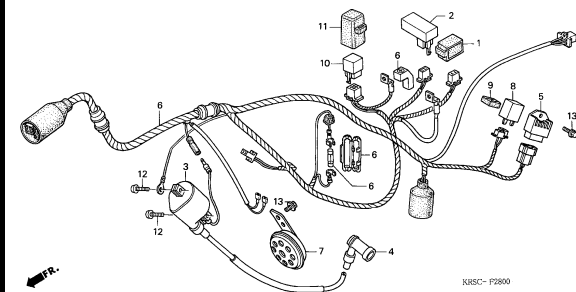

KRSC- P2800

F-29

H 2

FRAME BODY

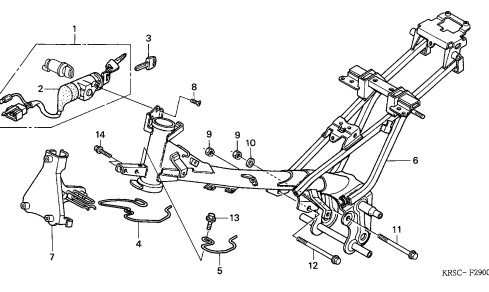

KRSC- P2900

F-30

H 3

TOOLS

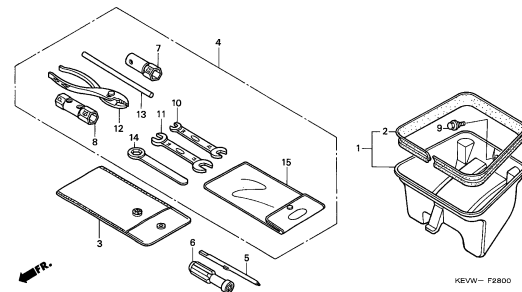

KEVIN- F2800

F-31

H 4

MAIN PIPE COVER/

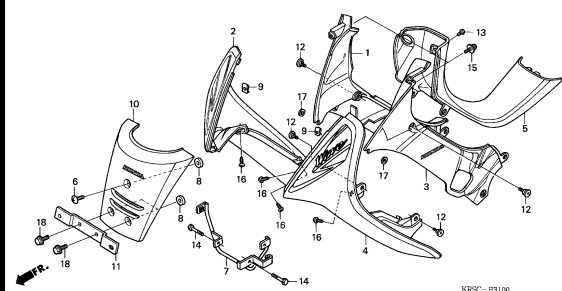

KRSC- P3100

F-32

H 6

CAUTION LABEL

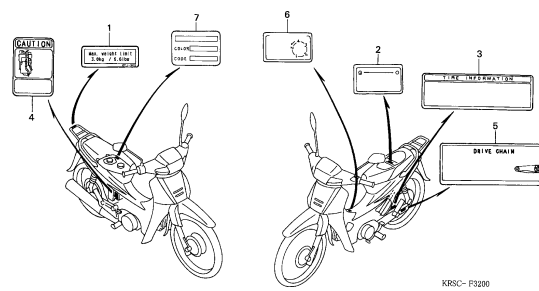

KRSC- P3200

F-33

H 7

MARK/STRIPE

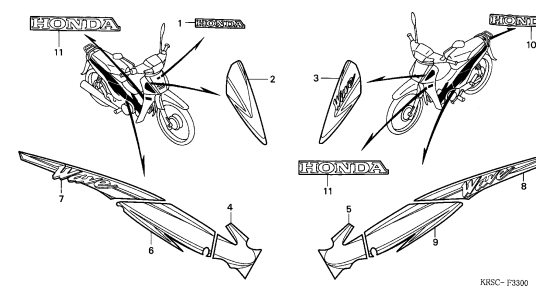

KRSC- P3300

3

E-1

CYLINDER HEAD COVER

D 1

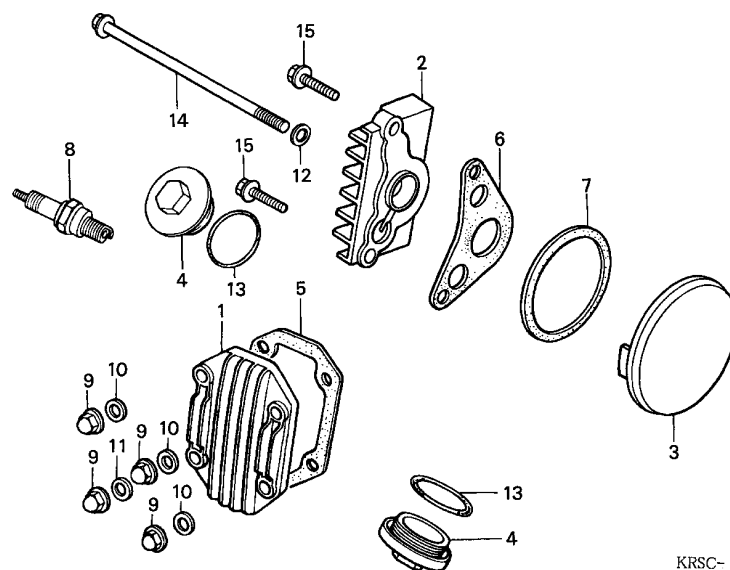

KRSC- B0100

Service item

F.R.T.

PLUG, SPARK, 56	0.1
COVER, L. CYLINDER HEAD SIDE .	0.2
COVER, CYLINDER HEAD	0.3
COVER, R. CYLINDER HEAD SIDE	

Ref. No.	Part No.	Description	Reqd. QTY NF100MSH 3	Serial No.	Parts catalogue code
1	12301-KRS-830	COVER, CYLINDER HEAD	1		
2	12331-KRS-830	COVER, R. CYLINDER HEAD SIDE	1		
3	12341-KRS-830	COVER, L. CYLINDER HEAD SIDE	1		
4	12361-KRS-830	CAP, TAPPET ADJUSTING HOLE ..	2		
5	12391-KRS-830	GASKET, CYLINDER HEAD COVER .	1		
6	12394-KRS-830	GASKET, R. CYLINDER HEAD SIDE COVER	1		
7	12395-KRS-830	GASKET, L. CYLINDER HEAD SIDE COVER	1		
8	31916-KEJ-850	PLUG, SPARK, 56	1		
	31917-GCC-000	PLUG, SPARK, 57	(1)		
9	90201-KRS-830	NUT, CAP, 7MM	4		
10	90442-KRS-830	WASHER, SEALING, 7MM	3		
11	90443-KRS-830	WASHER A, SEALING, 7MM	1		
12	90461-KRS-830	WASHER, SEALING, 12MM	1		
13	91302-KRS-830	O-RING, 30.8X3	2		
14	95701-06110-00	BOLT, FLANGE, 6X110	1		
15	96001-06020-00	BOLT, FLANGE, 6X20	2		

E-2

CYLINDER HEAD

D 2

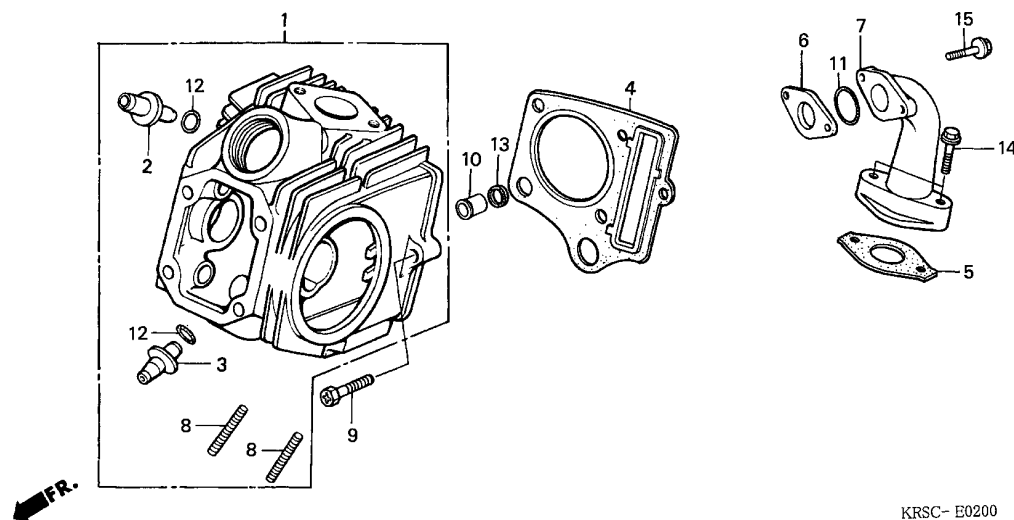

KRSC- E0200

Service item	F.R.T.
INSULATOR, CARBURETOR	0.2
BOLT, STUD, 6X32	0.3
(ADD 0.1 FOR EACH.)	
PIPE, IN.	
GASKET ASSY., CYLINDER HEAD ..	1.1
GUIDE, VALVE	1.8
(INC. REAMING)	
(ADD 0.3 FOR EACH.)	
(EXC. VALVE REFACING)	
(ADD MORE 0.2 IF PERFORMED.)	
HEAD COMP., CYLINDER	

Ref. No.	Part No.	Description	Reqd. QTY NF100MSH 3	Serial No.	Parts catalogue code
1	12200-KRS-730	HEAD COMP., CYLINDER	1		
2	12237-KRS-305	GUIDE, IN. VALVE (O.S.)	1		
3	12245-KRS-305	GUIDE, EX. VALVE (O.S.)	1		
4	12250-KFJ-910	GASKET ASSY., CYLINDER HEAD ..	1		
5	16201-KRS-830	GASKET, INSULATOR	1		
6	16211-KRS-830	INSULATOR, CARBURETOR	1		
7	17111-KRS-830	PIPE, IN.	1		
8	90033-041-020	BOLT, STUD, 6X32	2		
9	90082-KRS-830	BOLT, HS, 6MM	1		
10	90602-KRS-830	COLLAR, 9.5MM	1		
11	91304-KRS-830	O-RING, 25X2.4	1		
12	91305-KRS-830	O-RING, 9X1.6	2		
13	91306-KRS-830	GASKET, RUBBER, 9MM	1		
14	96001-06025-00	BOLT, FLANGE, 6X25	2		
15	96001-06028-00	BOLT, FLANGE, 6X28	2		

2

E-3

CAMSHAFT/VALVE

D 3

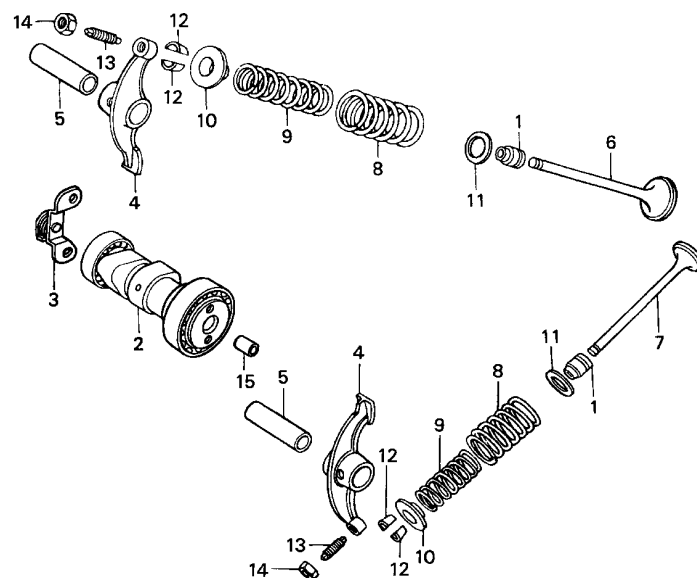

KRSC- E0300

Service item	F.R.T.
ARM, VALVE ROCKER	1.3
(SAME TIME FOR TWO UNITS)	
CAMSHAFT COMP.	
SPRING, VALVE	1.4
(ADD 0.1 FOR EACH.)	
(INC. RELATIVE PART)	
VALVE	1.6
(ADD 0.2 FOR EACH.)	
(INC. REFACING)	
(EXC. VALVE GUIDE REPLACEMENT)	

Ref. No.	Part No.	Description	Reqd. QTY NF100MSH 3	Serial No.	Parts catalogue code
1	12209-KRS-830	SEAL, VALVE STEM	2		
2	14100-KRS-830	CAMSHAFT COMP.	1		
3	14150-KRS-830	PLATE COMP., STOPPER	1		
4	14431-KRS-830	ARM, VALVE ROCKER	2		
5	14451-KRS-830	SHAFT, ROCKER ARM	2		
6	14711-KRS-830	VALVE, IN.	1		
7	14721-KRS-830	VALVE, EX.	1		
8	14751-KRS-830	SPRING, VALVE OUTER	2		
9	14761-KRS-830	SPRING, VALVE INNER	2		
10	14771-KRS-830	RETAINER, VALVE SPRING	2		
11	14775-KRS-830	SEAT, VALVE SPRING OUTER	2		
12	14781-KRS-830	COTTER, VALVE	4		
13	90012-KRS-830	SCREW, TAPPET ADJUSTING	2		
14	90206-KRS-830	NUT, TAPPET ADJUSTING	2		
15	90702-KRS-830	DOWEL PIN, 8X12	1		

E-4

CAM CHAIN/TENSIONER

D 4

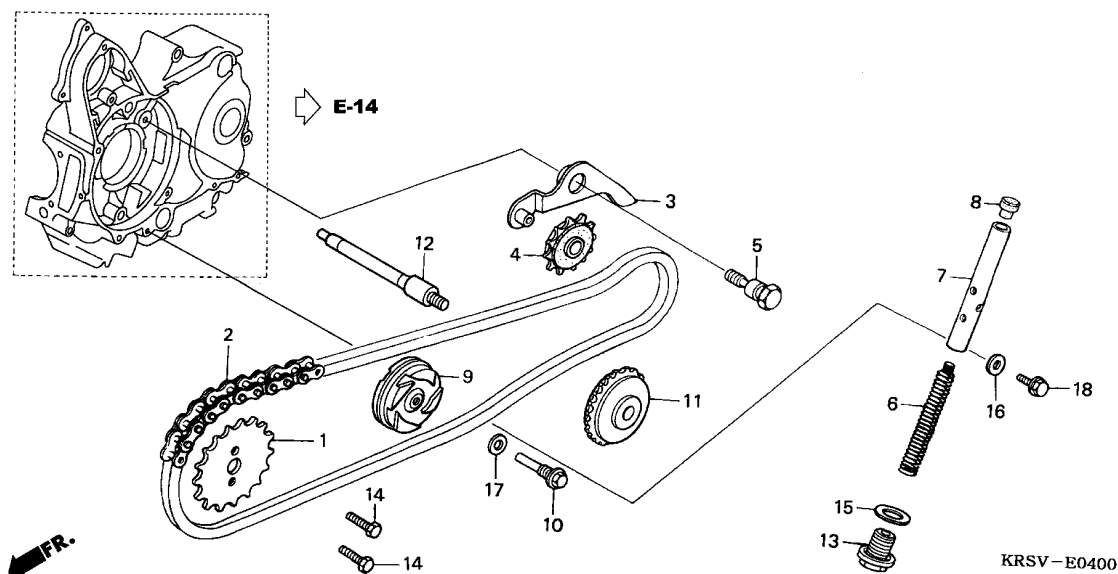

Service item	F.R.T.
ROD COMP., TENSIONER PUSH	0.3
SPROCKET, CAM	0.6
ARM COMP., CAM CHAIN TENSIONER	0.7
ROLLER, CAM CHAIN TENSIONER	
ROLLER COMP., CAM CHAIN GUIDE	1.2
SPINDLE, CAM CHAIN GUIDE	
SPROCKET	1.7
SPROCKET COMP., CAM CHAIN	
GUIDE	
CHAIN, CAM	1.9

Ref. No.	Part No.	Description	Reqd. QTY NF100MSH 3	Serial No.	Parts catalogue code
1	14321-KRS-830	SPROCKET, CAM (28T)	1		
2	14401-KRS-830	CHAIN, CAM (84L)	1		
3	14500-KRS-830	ARM COMP., CAM CHAIN TENSIONER	1		
4	14505-KRS-830	ROLLER, CAM CHAIN TENSIONER	1		
5	14531-KRS-830	PIVOT, CAM CHAIN TENSIONER ..	1		
6	14541-KRS-830	SPRING, TENSIONER	1		
7	14550-KRS-830	ROD COMP., TENSIONER PUSH ...	1		
8	14566-KRS-830	HEAD, TENSIONER PUSH ROD	1		
9	14610-KRS-830	ROLLER COMP., CAM CHAIN GUIDE	1		
10	14615-KRS-830	PIN, GUIDE ROLLER	1		
11	14670-KRS-830	SPROCKET COMP., CAM CHAIN GUIDE (25T)	1		
12	14675-KRS-830	SPINDLE, CAM CHAIN GUIDE	1		
13	90081-KRS-830	BOLT, SEALING, 14MM	1		
14	90083-KRS-830	BOLT, KNOCK, 5MM	2		
15	90441-KRS-830	WASHER, SEALING, 14MM	1		
16	90461-KRS-830	WASHER, SEALING, 12MM	1		
17	90481-KRS-830	WASHER, 8MM	1		
18	95701-06018-00	BOLT, FLANGE, 6X18	1		

2

E-5

CYLINDER

D 5

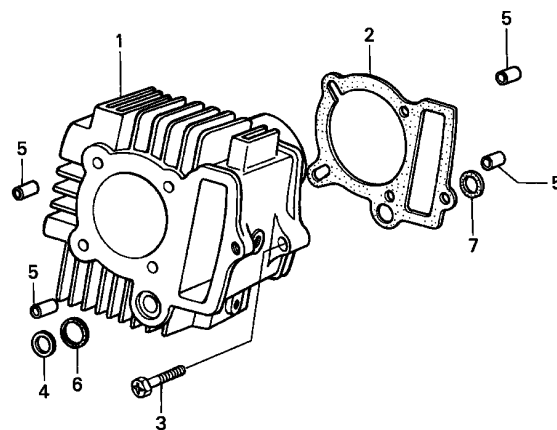

FR.

KEVW—E0500

Service item	F.R.T.
GASKET, CYLINDER	1.3
CYLINDER	1.4

Ref. No.	Part No.	Description	Reqd. QTY NF100MSH 3	Serial No.	Parts catalogue code
1	12101-KRS-830	CYLINDER	1		
2	12191-KRS-830	GASKET, CYLINDER	1		
3	90082-KRS-830	BOLT, HS, 6MM	1		
4	90603-KRS-830	COLLAR, 14.8MM	1		
5	90701-KRS-830	DOWEL PIN, SPECIAL, 8X14	4		
6	91303-KRS-830	PACKING, RUBBER, 16MM	1		
7	91311-KRS-830	O-RING, 14.5MM	1		

D 6

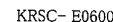

KRSC- E0600

Service item	F.R.T.
GASKET, R. CRANKCASE COVER ...	0.6
.OIL SEAL, 13.8X24X5	
.PLATE, CLUTCH LIFTER CAM	
LEVER COMP., CLUTCH -----	0.7
(INC. RELATIVE PART)	
.LIFTER COMP., CLUTCH	
(INC. RELATIVE PART)	
COVER COMP., R. CRANKCASE ----	0.8

Ref. No.	Part No.	Description	Reqd. QTY NF100MSH 3	Serial No.	Parts catalogue code
1	11330-KRS-830	COVER COMP., R. CRANKCASE ...	1		
2	11394-KRS-830	GASKET, R. CRANKCASE COVER ..	1		
3	15651-KRS-830	GAUGE, OIL LEVEL	1		
4	22810-KRS-830	LEVER COMP., CLUTCH	1		
5	22823-KRS-830	PLATE, CLUTCH LIFTER CAM	1		
6	22840-KRS-830	LIFTER COMP., CLUTCH	1		
7	22846-KRS-830	BOLT, CLUTCH ADJUSTING	1		
8	32921-KRS-830	CLIP, DYNAMO CORD	1		
9	90485-KRS-830	WASHER, 8MM	1		
10	90702-KRS-830	DOWEL PIN, 8X12	2		
11	91202-KRS-830	OIL SEAL, 13.8X24X5	1		
12	91307-KRS-830	O-RING, 18X3	1		
13	91312-KRS-830	O-RING, 8MM	1		
14	94030-08000	NUT, HEX., 8MM	1		
15	96001-06040-00	BOLT, FLANGE, 6X40	5		
16	96001-06065-00	BOLT, FLANGE, 6X65	1		
17	96001-06080-00	BOLT, FLANGE, 6X80	2		

E-7

ONE WAY CLUTCH

D 7

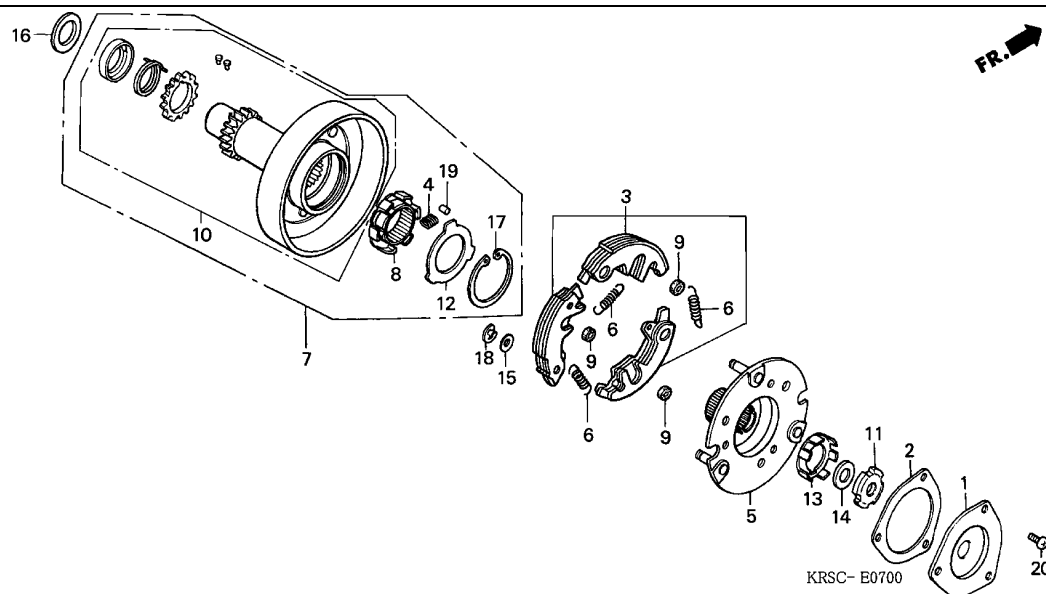

Service item	F.R.T.
COVER, OIL FILTER	0.7
INNER COMP., ONE-WAY CLUTCH ..	1.0
(INC. RELATIVE PART)	
OUTER ASSY., PRIMARY CLUTCH	
PLATE COMP., PRIMARY DRIVE	
WEIGHT SET, CLUTCH	
(SAME TIME FOR TWO	
UNITS OR MORE)	
GEAR COMP., PRIMARY DRIVE	1.1
(INC. RELATIVE PART)	

Ref. No.	Part No.	Description	Reqd. QTY NF100MSH 3	Serial No.	Parts catalogue code
1	15431-KRS-830	COVER, OIL FILTER	1		
2	15439-KRS-830	GASKET, OIL FILTER	1		
3	22535-KRS-730	WEIGHT SET, CLUTCH	1		
4	22606-KRS-830	SPRING, ONE WAY RETAINER	6		
5	22610-KRS-730	PLATE COMP., PRIMARY DRIVE ..	1		
6	22641-GN8-920	SPRING, PRIMARY CLUTCH	3		
7	22660-KRS-830	OUTER ASSY., PRIMARY CLUTCH ..	1		
8	22670-KRS-830	INNER COMP., ONE-WAY CLUTCH ..	1		
9	22804-GB2-000	RUBBER, CLUTCH DAMPER	3		
10	23120-KRS-830	GEAR COMP., PRIMARY DRIVE	1		
11	90232-KRS-830	NUT B, LOCK, 14MM	1		
12	90401-KRS-830	WASHER, 30X45X0.8	1		
13	90431-KRS-830	WASHER, LOCK	1		
14	90432-KRS-830	WASHER B, LOCK	1		
15	90442-GN5-910	WASHER, THRUST, 8MM	3		
16	90453-KRS-830	WASHER, THRUST, 19X28X1.5 ...	1		
17	90455-KRS-830	CIRCLIP, INTERNAL, 45MM	1		
18	90605-166-720	CIRCLIP, 7MM	3		
19	91106-KRS-830	ROLLER, 5X8	6		
20	93500-05008-0A	SCREW, PAN, 5X8	3		

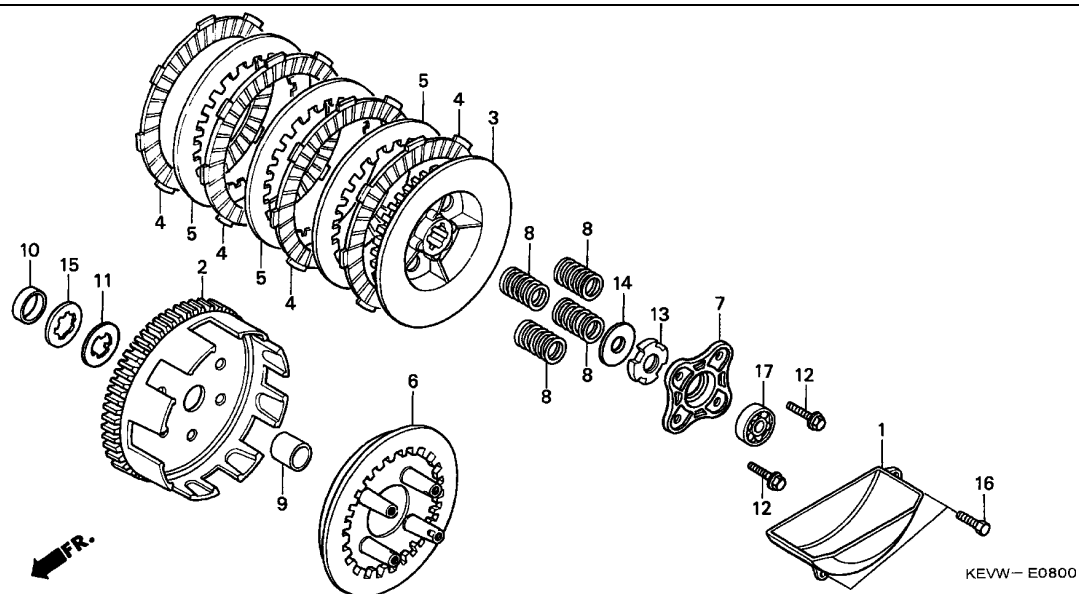

Service item	F.R.T.
BEARING, RADIAL BALL, 6000 ...	0.7
OUTER COMP., CLUTCH	1.0
.PLATE, CLUTCH LIFTER	
.PLATE, OIL SEPARATOR	
.SPRING, CLUTCH	
(SAME TIME FOR TWO	
UNITS OR MORE)	
CENTER COMP., CLUTCH	1.2
.DISK, CLUTCH FRICTION	
(INC. RELATIVE PART)	
(SAME TIME FOR TWO	
UNITS OR MORE)	
.PLATE, CLUTCH PRESSURE	

Ref. No.	Part No.	Description	Reqd. QTY NF100MSH 3	Serial No.	Parts catalogue code
1	15661-KRS-830	PLATE, OIL SEPARATOR	1		
2	22110-KEV-880	OUTER COMP., CLUTCH	1		
3	22120-GN5-910	CENTER COMP., CLUTCH	1		
4	22201-KRS-730	DISK, CLUTCH FRICTION	4		
5	22311-107-000	PLATE, CLUTCH	3		
6	22350-115-020	PLATE, CLUTCH PRESSURE	1		
7	22361-GN8-920	PLATE, CLUTCH LIFTER	1		
8	22401-KRS-730	SPRING, CLUTCH	4		
9	23112-KRS-830	COLLAR, CLUTCH CENTER	1		
10	23216-KRS-830	COLLAR, DISTANCE	1		
11	23217-KRS-830	SET RING, 17MM	1		
12	90050-357-000	BOLT, SPECIAL FLANGE, 6X22 ..	4		
13	90231-KRS-830	NUT, LOCK, 14MM	1		
14	90432-KRS-830	WASHER B, LOCK	1		
15	90462-KRS-830	WASHER B, SPLINE, 17MM	1		
16	92101-06020-0A	BOLT, HEX., 6X20	2		
17	96100-60000-00	BEARING, RADIAL BALL, 6000 ..	1		

E-9

OIL PUMP

D 9

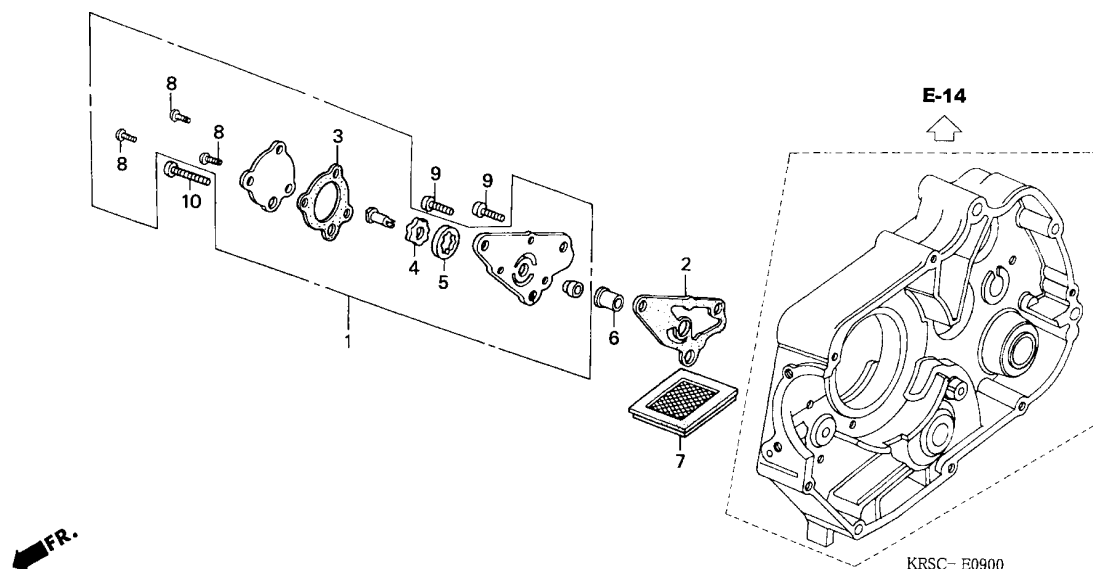

KRSC- E0900

Service item

F.R.T.

SCREEN, OIL FILTER 0.6
 PUMP ASSY., OIL 1.2
 (INC. RELATIVE PART)

Ref. No.	Part No.	Description	Reqd. QTY NF100MSH 3	Serial No.	Parts catalogue code
1	15100-KRS-830	PUMP ASSY., OIL	1		
2	15119-KRS-830	GASKET, OIL PUMP BODY	1		
3	15329-KRS-830	GASKET, OIL PUMP COVER	1		
4	15331-KRS-830	ROTOR, OIL PUMP INNER	1		
5	15332-KRS-830	ROTOR, OIL PUMP OUTER	1		
6	15384-KRS-830	PIVOT, OIL PUMP	1		
7	15421-KRS-830	SCREEN, OIL FILTER	1		
8	93500-05010-0A	SCREW, PAN, 5X10	3		
9	93500-06016-0A	SCREW, PAN, 6X16	2		
10	93500-06022-0A	SCREW, PAN, 6X22	1		

E-10

LEFT CRANKCASE COVER

D10

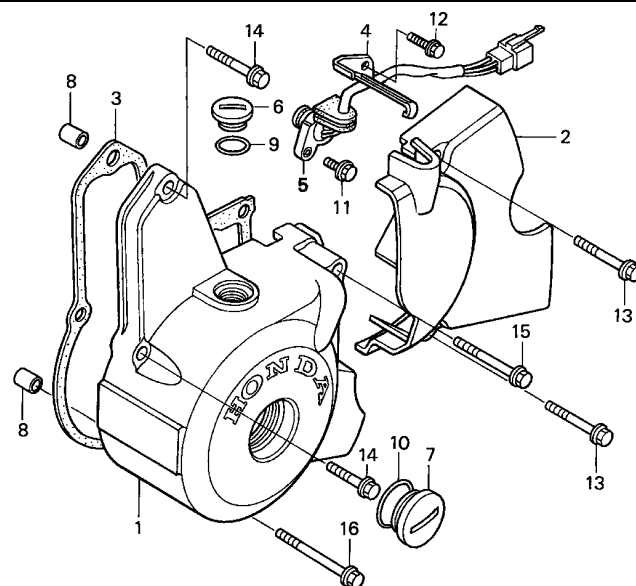

KRSC- E1000

Service item	F.R.T.
COVER, L. RR. CRANKCASE	0.1
GASKET, L. CRANKCASE COVER ...	0.3
COVER, L. CRANKCASE	0.4
SWITCH ASSY., CHANGE	0.5

Ref. No.	Part No.	Description	Reqd. QTY NF100MSH 3	Serial No.	Parts catalogue code
1	11341-KRS-830	COVER, L. CRANKCASE	1		
2	11360-KRS-830	COVER, L. RR. CRANKCASE	1		
3	11395-KRS-830	GASKET, L. CRANKCASE COVER ..	1		
4	32961-KRS-830	CLAMPER, A.C. GENERATOR CORD	1		
5	35759-KRS-830	SWITCH ASSY., CHANGE	1		
6	90084-KRS-830	CAP, A.C. GENERATOR	1		
7	90087-KRS-830	CAP, 30MM	1		
8	90702-KRS-830	DOWEL PIN, 8X12	2		
9	91308-KRS-830	O-RING, 13.8X2.5	1		
10	91309-KRS-830	O-RING, 27X2	1		
11	96001-06012-00	BOLT, FLANGE, 6X12	1		
12	96001-06016-00	BOLT, FLANGE, 6X16	1		
13	96001-06028-00	BOLT, FLANGE, 6X28	2		
14	96001-06032-00	BOLT, FLANGE, 6X32	2		
15	96001-06050-00	BOLT, FLANGE, 6X50	1		
16	96001-06070-00	BOLT, FLANGE, 6X70	1		

2

E-11

GENERATOR

D11

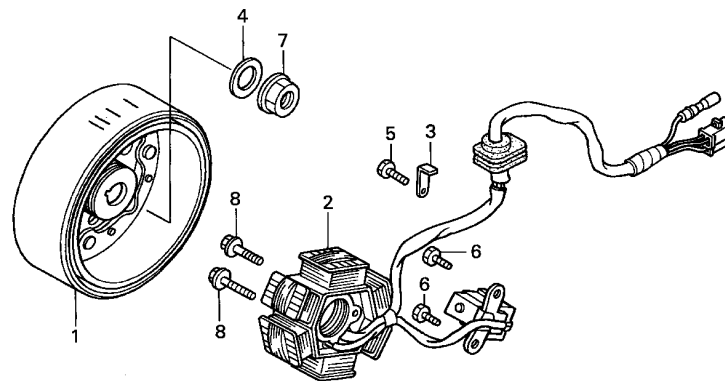

KFV3- E1100

Service item	F.R.T.
STATOR COMP.	0.6
FLYWHEEL COMP.	0.7

Ref. No.	Part No.	Description	Reqd. QTY NF100MSH 3	Serial No.	Parts catalogue code
1	31110-KRS-830	FLYWHEEL COMP.	1		
2	31120-KRS-830	STATOR COMP.	1		
3	31141-KRS-830	CLAMPER, GENERATOR CORD	1		
4	90410-KRS-830	WASHER, 10MM	1		
5	93301-05006-0H	BOLT, HEX., 5X6	1		
6	93301-05010-0H	BOLT, HEX., 5X10	2		
7	94050-10000	NUT, FLANGE, 10MM	1		
8	96001-06022-00	BOLT, FLANGE, 6X22	2		

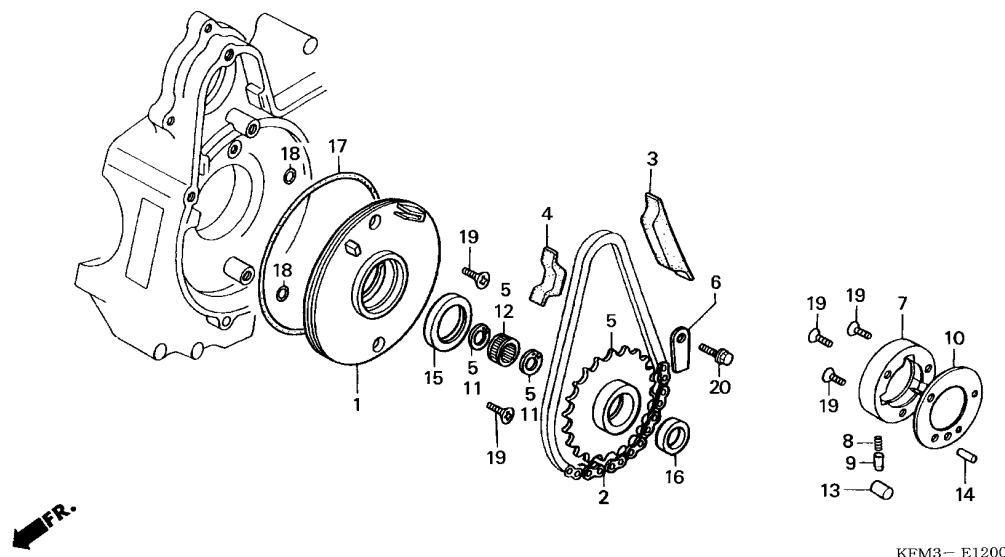

Service item	F.R.T.
GUIDE, STARTER CHAIN	0.3
CHAIN, STARTING	0.5
.O-RING, 107X2	
.OIL SEAL, 18.9X30X5	
.OIL SEAL, 30X42X4.5	
.ROLLER, 10X10	
(SAME TIME FOR TWO	
UNITS OR MORE)	
PLATE, OIL SEPARATE	0.6
.SPROCKET COMP., STARTING	
OUTER, STARTING CLUTCH	0.7

Ref. No.	Part No.	Description	Reqd. QTY NF100MSH 3	Serial No.	Parts catalogue code
1	11321-KRS-830	PLATE, OIL SEPARATE	1		
2	28101-KRS-830	CHAIN, STARTING (62L)	1		
3	28102-KRS-830	GUIDE, STARTER CHAIN	1		
4	28103-KRS-830	PROTECTOR, STARTER CHAIN	1		
5	28110-KRS-830	SPROCKET COMP., STARTING (41T)	1		
6	28117-KRS-830	PLATE, STARTING SPROCKET			
		SETTING	1		
7	28120-KRS-830	OUTER, STARTING CLUTCH	1		
8	28125-KRS-830	SPRING, STARTING CLUTCH ROLLER	3		
9	28126-KRS-830	CAP, STARTING CLUTCH ROLLER			
		SPRING	3		
10	28128-KRS-830	PLATE, STARTING CLUTCH SIDE -	1		
11	90467-KRS-830	CIRCLIP, INTERNAL, 23MM	2		
12	91005-KRS-830	BEARING, NEEDLE, 19X23X13 ...	1		
13	91101-KRS-830	ROLLER, 10X10	3		
14	91107-KRS-830	ROLLER, 5X11.8	1		
15	91201-KRS-830	OIL SEAL, 30X42X4.5	1		
16	91212-KRS-830	OIL SEAL, 18.9X30X5	1		
17	91301-KRS-830	O-RING, 107X2	1		
18	91317-KRS-830	O-RING, 6X1.7	2		
19	93600-06016-0A	SCREW, FLAT, 6X16	5		
20	96001-06010-00	BOLT, FLANGE, 6X10	1		

E-13

STARTING MOTOR

D13

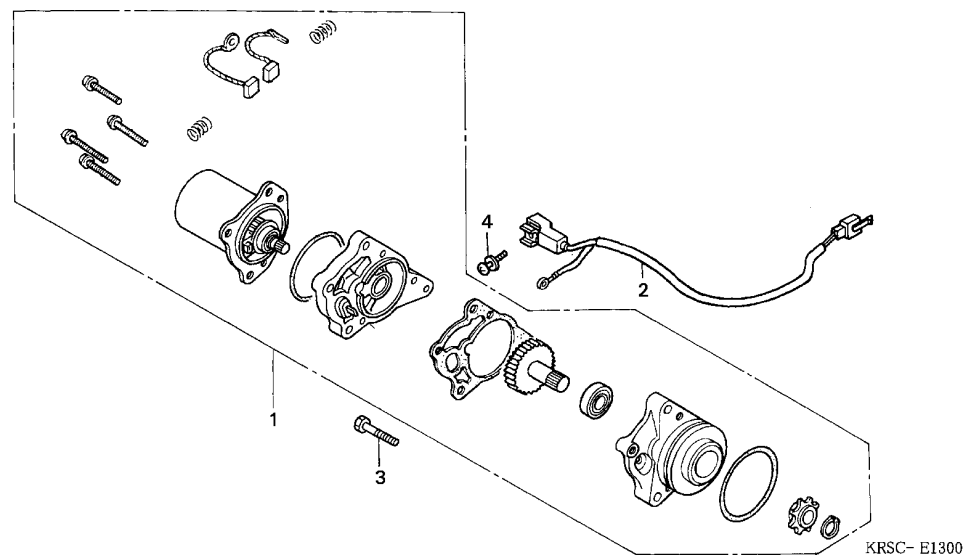

Service item

F.R.T.

SUB HARNESS A	0.4
MOTOR UNIT, STARTING	0.7

Ref. No.	Part No.	Description	Reqd. QTY NF100MSH 3	Serial No.	Parts catalogue code
1	31210-KRS-830	MOTOR UNIT, STARTING	1		
2	32410-KRS-830	SUB HARNESS A	1		
3	92101-06045-0A	BOLT, HEX., 6X45	3		
4	93892-04006-08	SCREW-WASHER, 4X6	1		

D14

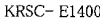

2

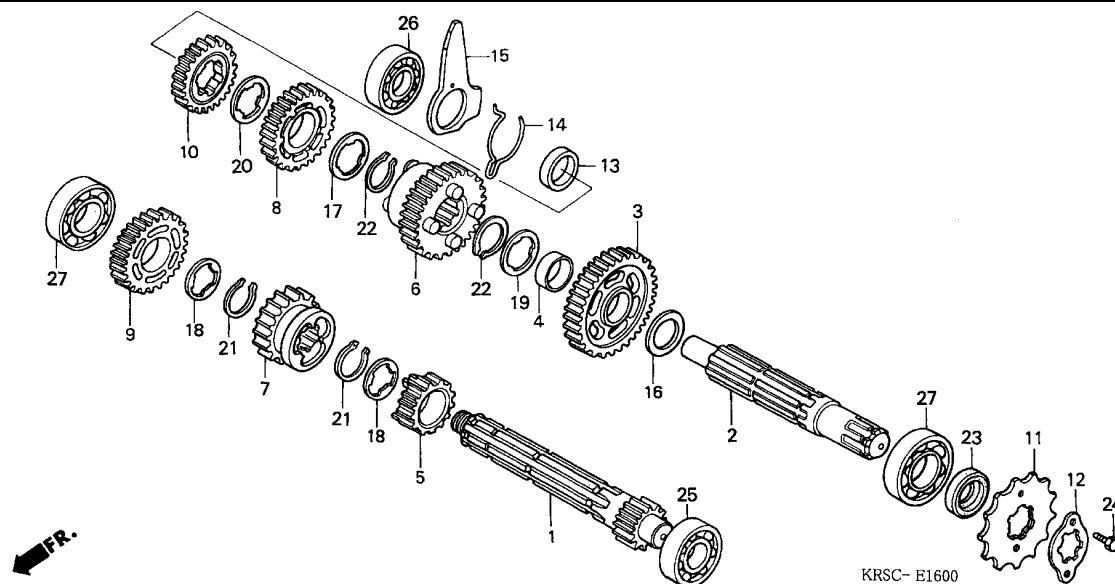

Service item	F.R.T.
SPROCKET, DRIVE	0.2
COUNTERSHAFT	*4.1
(INC. RELATIVE PART)	
MAINSHAFT	
(INC. RELATIVE PART)	
(WHEN SERVICING COMP., UNIT,	
F.R.T. IS 4.3)	

Ref. No.	Part No.	Description	Reqd. QTY NF100MSH 3	Serial No.	Parts catalogue code
1	23211-KRS-830	MAINSHAFT (12T)	1		
2	23221-KRS-830	COUNTERSHAFT	1		
3	23421-KRS-830	GEAR, COUNTERSHAFT FIRST (34T)	1		
4	23422-KRS-830	BUSH, 20X9	1		
5	23431-KRS-830	GEAR, MAINSHAFT SECOND (17T)	1		
6	23441-KRS-830	GEAR, COUNTERSHAFT SECOND (29T)	1		
7	23451-KRS-830	GEAR, MAINSHAFT THIRD (21T) -	1		
8	23461-KRS-830	GEAR, COUNTERSHAFT THIRD (26T)	1		
9	23471-KRS-830	GEAR, MAINSHAFT FIFTH (24T) -	1		
10	23481-KRS-830	GEAR, COUNTERSHAFT FOURTH (23T)	1		
11	23801-KRS-830	SPROCKET, DRIVE (14T)	1		
12	23802-KRS-830	PLATE, FIXING	1		
13	23911-KRS-830	COLLAR, LOCK PLATE	1		
14	24305-KRS-830	SPRING, GEARSHIFT FRICTION ..	1		
15	24306-KRS-830	PLATE, DRUM LOCK	1		
16	90452-KRS-830	WASHER, THRUST, 17MM	1		
17	90463-KRS-830	WASHER B, SPLINE, 20MM	1		
18	90464-KRS-830	WASHER, SPLINE, 17MM	2		
19	90465-KRS-830	WASHER A, SPLINE, 20MM	1		
20	90466-KRS-830	WASHER C, SPLINE, 20MM	1		
21	90601-KRS-830	CIRCLIP, 17MM	2		
22	90604-KRS-830	CIRCLIP, 20MM	2		
23	91203-KRS-830	OIL SEAL, 17X29X5	1		

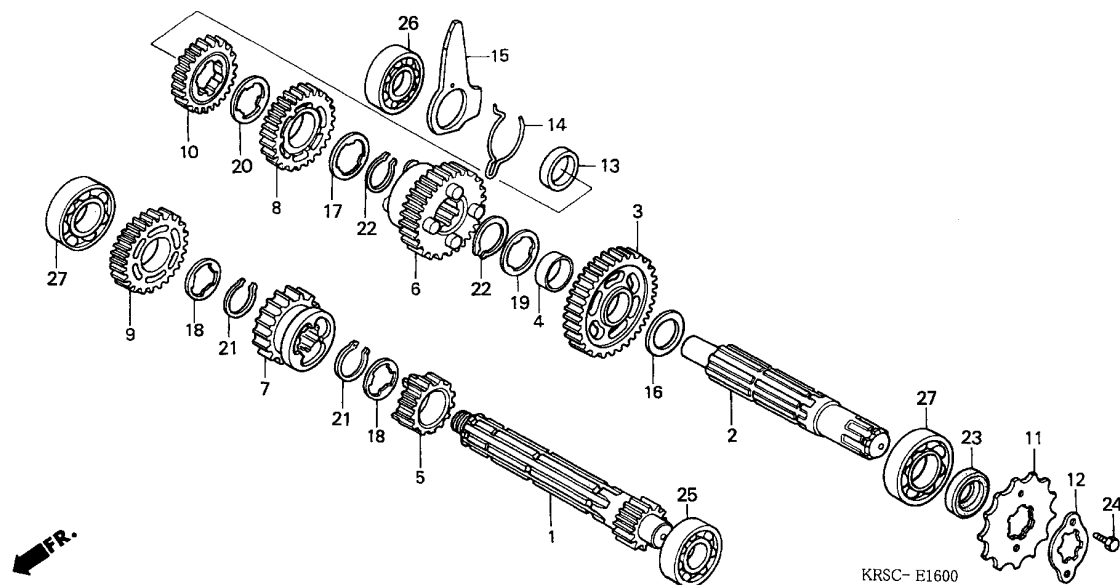

Ref. No.	Part No.	Description	Reqd. QTY NF100MSH 3	Serial No.	Parts catalogue code
24	92101-06010-0A	BOLT, HEX., 6X10	2		
25	96100-60010-00	BEARING, RADIAL BALL, 6001 ..	1		
26	96100-62010-00	BEARING, RADIAL BALL, 6201 ..	1		
27	96100-62030-00	BEARING, RADIAL BALL, 6203 ..	2		

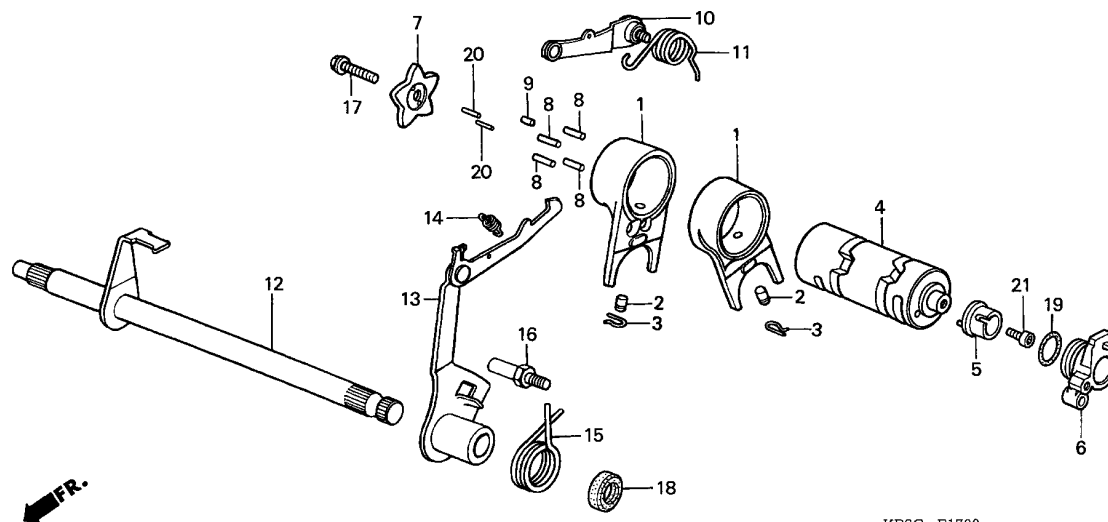

Service item	F.R.T.
ARM COMP., SHIFT DRUM STOPPER (INC. RELATIVE PART)	1.1
.PLATE, GEARSHIFT DRUM STOPPER	
ARM COMP., GEARSHIFT	1.2
(INC. RELATIVE PART)	
.SPINDLE COMP., GEARSHIFT	
DRUM, GEARSHIFT	*4.1
.FORK, GEARSHIFT	
(SAME TIME FOR TWO UNITS OR MORE)	

Ref. No.	Part No.	Description	Reqd. QTY NF100MSH 3	Serial No.	Parts catalogue code
1	24211-KRS-830	FORK, R. GEARSHIFT	2		
2	24261-KRS-830	PIN, GEARSHIFT FORK GUIDE ...	2		
3	24263-KRS-830	CLIP, GEARSHIFT FORK GUIDE PIN	2		
4	24301-KRS-830	DRUM, GEARSHIFT	1		
5	24320-KRS-830	PIECE, CHANGE SWITCH DRIVE ..	1		
6	24322-KRS-830	COLLAR, CHANGE SWITCH	1		
7	24411-KRS-830	PLATE, GEARSHIFT DRUM STOPPER	1		
8	24421-KRS-830	PIN, GEARSHIFT DRUM	4		
9	24422-KRS-830	PIN, GEARSHIFT DRUM (8.4MM) -	1		
10	24430-KRS-830	ARM COMP., SHIFT DRUM STOPPER	1		
11	24435-KRS-830	SPRING, SHIFT DRUM STOPPER ..	1		
12	24610-KRS-830	SPINDLE COMP., GEARSHIFT ...	1		
13	24630-KRS-830	ARM COMP., GEARSHIFT	1		
14	24641-KRS-830	SPRING, GEARSHIFT ARM	1		
15	24651-KRS-830	SPRING, GEARSHIFT RETURN	1		
16	24652-KRS-830	PIN, SHIFT RETURN SPRING	1		
17	90071-KRS-830	BOLT, KNOCK, 6MM	1		
18	91208-KRS-830	OIL SEAL, 11.6X24X10	1		
19	91310-KRS-830	O-RING, 21.5X2	1		
20	96220-30085	ROLLER, 3X8.5	2		
21	96700-06016-10	BOLT, SOCKET, 6X16	1		

E-18

KICK STARTER SPINDLE

E 3

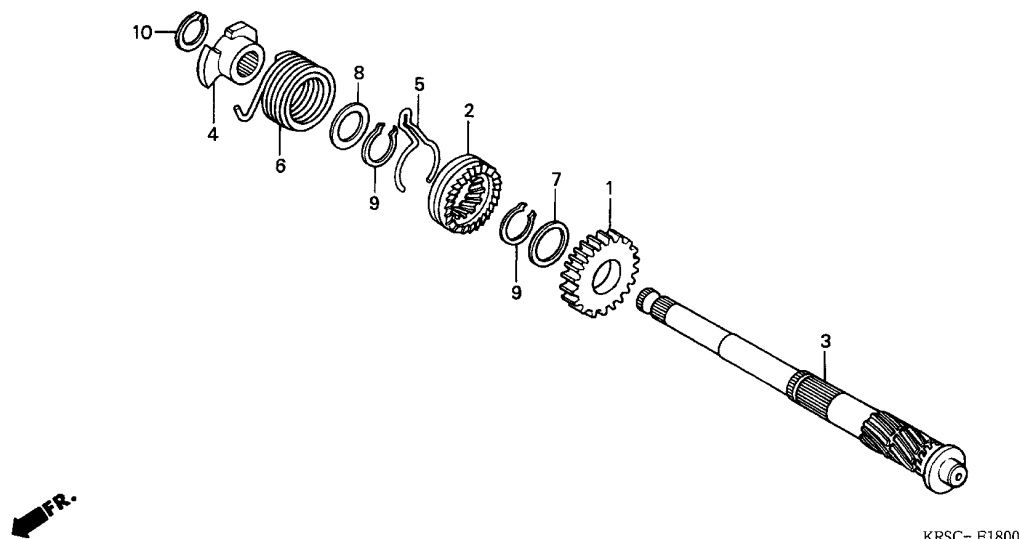

KRSC- E1800

Service item	F.R.T.
SPRING, KICK STARTER	1.1
(INC. RELATIVE PART)	
PINION, KICK STARTER	*4.0
SPINDLE, KICK STARTER	

Ref. No.	Part No.	Description	Reqd. QTY NF100MSH 3	Serial No.	Parts catalogue code
1	28211-KRS-830	PINION, KICK STARTER (22T) ..	1		
2	28221-KRS-830	RATCHET, STARTER DRIVE (10T)	1		
3	28251-KRS-830	SPINDLE, KICK STARTER	1		
4	28262-KRS-830	RETAINER, KICK SPRING	1		
5	28271-KRS-830	SPRING, STARTER PINION	1		
		FRICITION	1		
6	28281-KRS-830	SPRING, KICK STARTER	1		
7	90454-KRS-830	WASHER B, THRUST, 20MM	1		
8	90456-KRS-830	WASHER, 17MM	1		
9	90605-KRS-830	SET RING, 20MM	2		
10	94510-16000	CIRCLIP, EXTERNAL, 16MM	1		

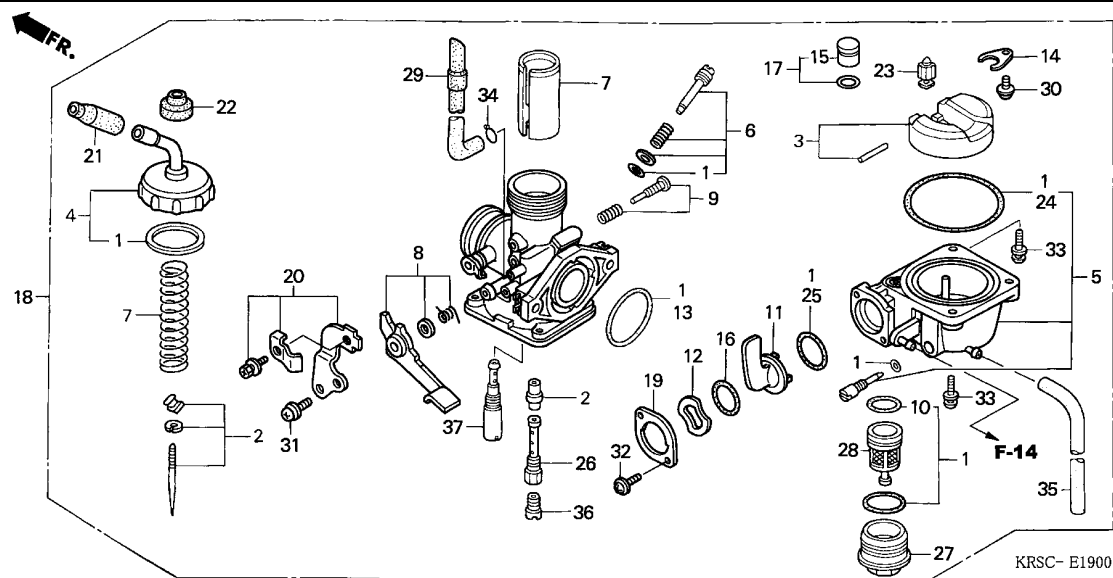

Service item	F.R.T.
TOP SET	0.2
VALVE SET, THROTTLE	0.3
CHAMBER SET, FLOAT	0.5
CARBURETOR ASSY.	0.6
.FLOAT SET	
.JET, MAIN,	
.VALVE COMP., FLOAT	
NEEDLE SET, JET	0.7

Ref. No.	Part No.	Description	Reqd. QTY NF100MSH 3	Serial No.	Parts catalogue code
1	16010-KRS-832	GASKET SET	1		
2	16012-KRS-832	NEEDLE SET, JET	1		
3	16013-KRS-832	FLOAT SET	1		
4	16014-KRS-832	TOP SET	1		
5	16015-KRS-832	CHAMBER SET, FLOAT	1		
6	16016-KRS-832	SCREW SET A	1		
7	16022-KRS-832	VALVE SET, THROTTLE	1		
8	16025-KRS-832	LEVER SET, CHOKE	1		
9	16028-KRS-832	SCREW SET B	1		
10	16040-KRS-832	GASKET, COCK	1		
11	16050-KRS-832	LEVER, COCK	1		
12	16068-KRS-832	WASHER, WAVE	1		
13	16076-KRS-832	O-RING (FLANGE)	1		
14	16090-KRS-832	PLATE, FLOATING	1		
15	16093-KRS-832	VALVE SET, FLOAT	1		
16	16094-KRS-832	PACKING, COCK	1		
17	16095-KRS-832	SEAT SET, VALVE FLOAT	1		
18	16100-KRS-730	CARBURETOR ASSY. (VM 16A) ..	1		
19	16119-KRS-832	PLATE SET, COCK	1		
20	16129-KRS-832	PLATE, STAY	1		
21	16148-KRS-832	CAP, CABLE SEALING	1		
22	16149-KRS-832	CAP, TOP	1		
23	16155-KRS-832	VALVE COMP., FLOAT	1		
24	16163-KRS-832	GASKET, FLOAT CHAMBER	1		
25	16164-KRS-832	PACKING, COCK	1		

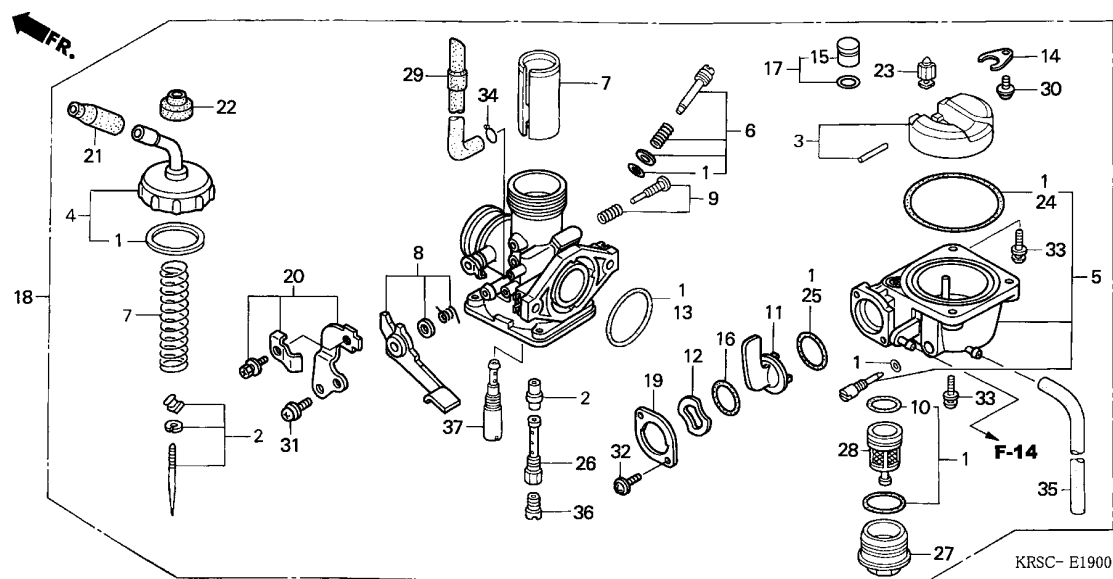

Ref. No.	Part No.	Description	Reqd. QTY NF100MSH 3	Serial No.	Parts catalogue code
26	16165-KRS-832	HOLDER, NEEDLE JET	1		
27	16175-KRS-832	CUP, FUEL STRAINER	1		
28	16176-KRS-832	SCREEN, FUEL STRAINER	1		
29	16199-KRS-832	TUBE, 4.5X8.0X440	1		
30	93500-03006-1H	SCREW, PAN, 3X6	1		
31	93500-05010-1H	SCREW, PAN, 5X10	1		
32	93892-03008-18	SCREW-WASHER, 3X8	2		
33	93892-04014-18	SCREW-WASHER, 4X14	4		
34	95002-02100	CLIP, TUBE (B10)	1		
35	95005-35280-50	TUBE, 3.5X280(95005-35001-50M)	1		
36	99131-KRS-0720	JET, MAIN, #72.5	1		
37	99133-KRS-0150	JET, SLOW, #15	1		

F-1

HEADLIGHT

F 1

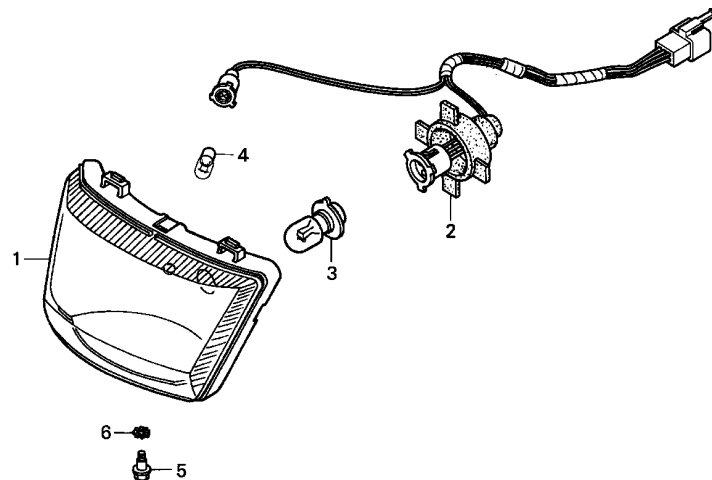

KRSC- F0100

Service item

F.R.T.

BULB, HEADLIGHT 0.2
 .HEADLIGHT UNIT
 .SOCKET COMP., HEADLIGHT

Ref. No.	Part No.	Description	Reqd. QTY NF100MSH 3	Serial No.	Parts catalogue code
1	33120-KRS-730	HEADLIGHT UNIT	1		
2	33130-KRS-730	SOCKET COMP., HEADLIGHT	1		
3	34901-KCS-920	BULB, HEADLIGHT	1		
4	34908-GW3-780	BULB, WEDGE BASE (T10) (12V 3.4W)	1		
5	90101-GJ6-000	BOLT, ADJUSTING	1		
6	90307-GAZ-980	WASHER, LOCK, 6MM	1		

3

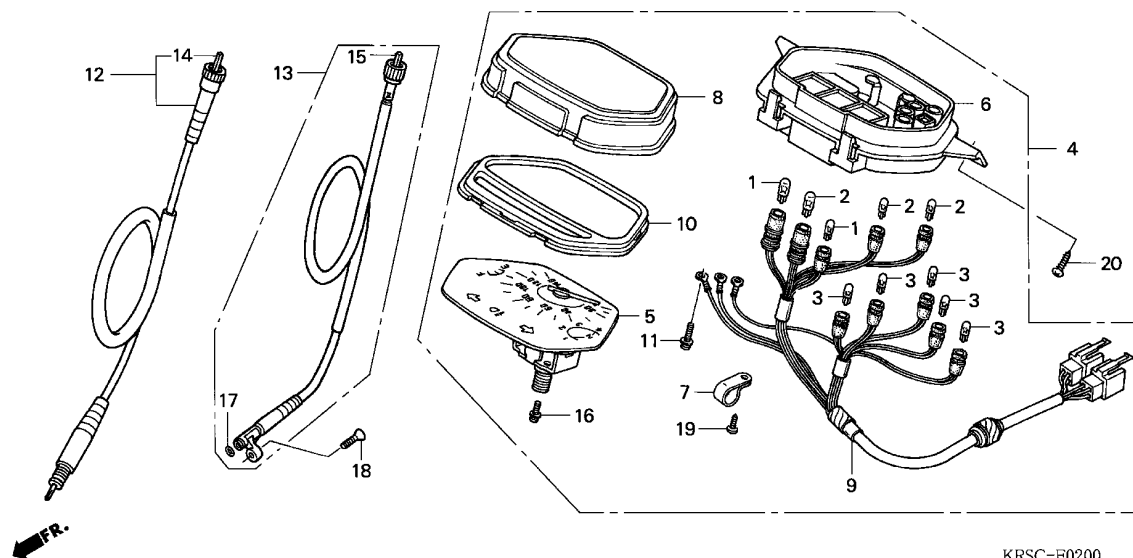

Service item	F.R.T.
CABLE COMP., INNER	0.1
CABLE COMP., SPEEDOMETER	0.3
.LENS	
.PLATE ASSY., REFLECTING	
SOCKET COMP.	0.4
.SPEEDOMETER ASSY.	
CASE ASSY.	0.5
.SPEEDOMETER COMP.	

KRSC-F0200

Ref. No.	Part No.	Description	Reqd. QTY NF100MSH 3	Serial No.	Parts catalogue code
1	34908-KRS-830	BULB, WEDGE BASE (T6.5) (12V 3.4W)	2		
2	34909-KRS-830	BULB, WEDGE BASE (T10) (12V 1.7W)	3		
3	34918-KRS-830	BULB, WEDGE BASE (T6.5) (12V 1.7W)	5		
4	37200-KRS-830	SPEEDOMETER ASSY.	1		
5	37210-KRS-830	SPEEDOMETER COMP.	1		
6	37212-KRS-830	CASE ASSY.	1		
7	37215-KRS-830	CLAMP	1		
8	37221-KRS-830	LENS	1		
9	37223-KRS-830	SOCKET COMP.	1		
10	37302-KRS-830	PLATE ASSY., REFLECTING	1		
11	37305-KRS-830	SCREW-WASHER, 3X22	3		
12	44830-KRS-830	CABLE COMP., SPEEDOMETER	1	-----	CH,2CH
13	44830-KRS-850	CABLE COMP., SPEEDOMETER	1	-----	3CH
14	44831-KRS-830	CABLE COMP., INNER	1	-----	CH,2CH
15	44831-KRS-850	CABLE COMP., INNER	1	-----	3CH
16	90035-KRS-830	SCREW-WASHER, SPECIAL	2		
17	91301-027-000	O-RING, 6.8X1.9	1	-----	3CH
18	93700-05016-0A	SCREW, OVAL, 5X16	1	-----	3CH
19	93903-24420	SCREW, TAPPING, 4X16	1		
20	93903-25310	SCREW, TAPPING, 5X16	2		

F-3

HANDLE LEVER/SWITCH/CABLE

F 3

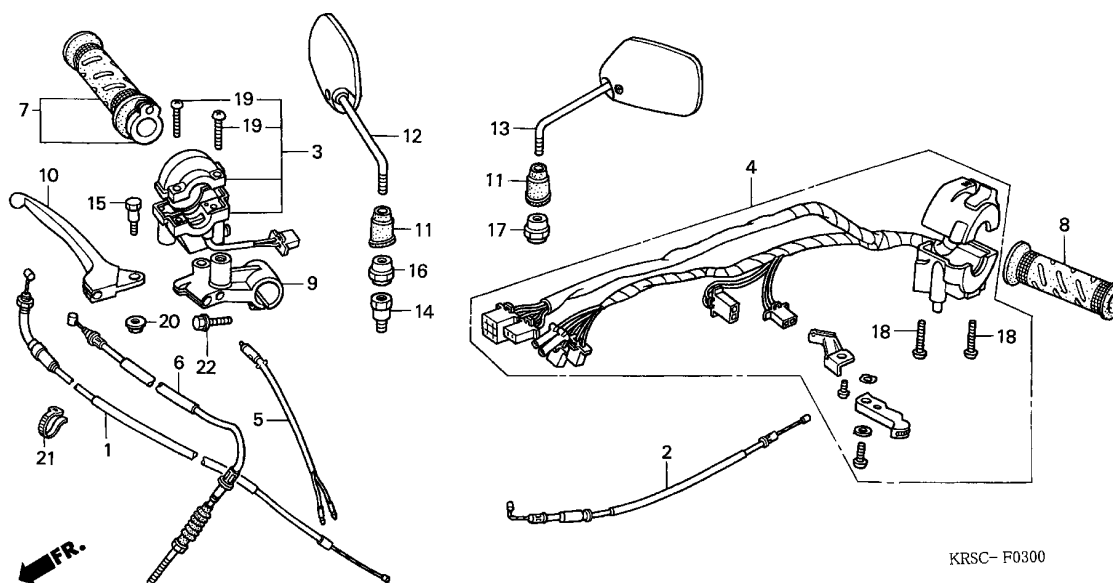

KRSC-F0300

Service item	F.R.T.
GRIP, L. HANDLE	0.1
.LEVER, R. STEERING HANDLE	
GRIP COMP., THROTTLE	0.2
BRACKET, R. HANDLE LEVER	0.3
.CABLE COMP., CHOKE	
.SWITCH ASSY., FR. STOP	
CABLE COMP., FR. BRAKE	0.4
CABLE COMP., THROTTLE	0.5
.SWITCH SET, STARTER KILL	
SWITCH SET, WINKER	0.6

Ref. No.	Part No.	Description	Reqd. QTY	Serial No.	Parts catalogue code
			NF100MSH 3		
1	17910-KRS-830	CABLE COMP., THROTTLE	1		
2	17950-KRS-830	CABLE COMP., CHOKE	1		
3	35015-KRS-830	SWITCH SET, STARTER KILL	1		
4	35020-KRS-830	SWITCH SET, WINKER	1	----- CH,2CH	
	35020-KRS-850	1	----- 3CH	
5	35340-KRS-830	SWITCH ASSY., FR. STOP	1	----- CH,2CH	
6	45450-KRS-830	CABLE COMP., FR. BRAKE	1	----- CH,2CH	
7	53140-KRS-830	GRIP COMP., THROTTLE	1		
8	53166-KRS-830	GRIP, L. HANDLE	1		
9	53171-KRS-830	BRACKET, R. HANDLE LEVER	1	----- CH,2CH	
10	53175-KRS-830	LEVER, R. STEERING HANDLE ...	1	----- CH,2CH	
11	88113-KET-900	CAP, LOCK NUT	2		
12	88210-KRS-830	MIRROR COMP., R.	1	----- CH,2CH	
	88210-KRS-850	1	----- 3CH	
13	88220-KRS-830	MIRROR COMP., L.	1		
14	90003-KEV-650	BOLT, ADAPTER	1	----- 3CH	
15	90115-GEO-000	BOLT, HANDLE LEVER PIVOT	1	----- CH,2CH	
16	90314-KET-900	NUT, LOCK	1	----- 3CH	
	90314-KRS-830	NUT, LOCK, 10MM	1	----- CH,2CH	
17	90314-KET-900	NUT, LOCK	1		
18	93500-05020-0G	SCREW, PAN, 5X20	2		
19	93500-05025-0G	SCREW, PAN, 5X25	2		
20	94001-05000-0S	NUT, HEX., 5MM	1	----- CH,2CH	
21	95014-62100	BAND B1, WIRE	1		
22	96001-06025-07	BOLT, FLANGE, 6X25	1	----- CH,2CH	

F 4

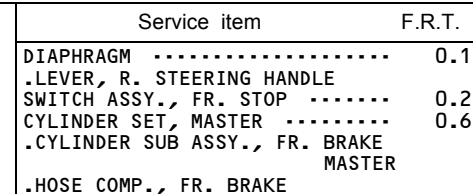
3

F-5

HANDLE PIPE

F 5

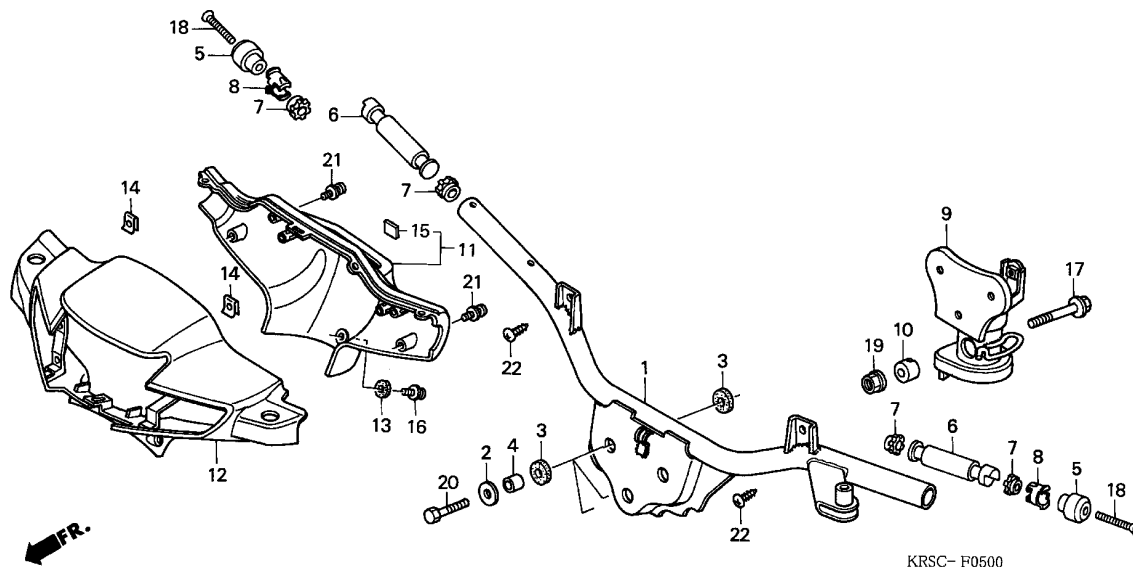

KRSC-F0500

Service item	F.R.T.
WEIGHT B, STEERING HANDLE	0.2
COVER, FR. HANDLE	0.3
COVER, RR. HANDLE	0.4
HOLDER COMP., HANDLE	0.5
PIPE, STEERING HANDLE	0.7

Ref. No.	Part No.	Description	Reqd. QTY NF100MSH 3	Serial No.	Parts catalogue code
1	53100-KRS-830	PIPE, STEERING HANDLE	1	-----	CH,2CH
	53100-KRS-850	1	-----	3CH
2	53101-KRS-830	PLATE, HANDLE SETTING	3		
3	53102-GN5-900	RUBBER, HANDLE MOUNTING	6		
4	53104-KEV-900	COLLAR, HANDLE SETTING	3		
5	53105-KEV-901	WEIGHT A, STEERING HANDLE ...	2		
6	53106-KRS-830	WEIGHT B, STEERING HANDLE ...	2		
7	53107-KW7-930	RUBBER, HANDLE WEIGHT	4		
8	53108-KRS-830	RING, HANDLE WEIGHT SNAP	2		
9	53120-KRS-830	HOLDER COMP., HANDLE	1		
10	53125-GN5-960	COLLAR, HANDLE SETTING	1		
11	53204-KRS-830ZA	COVER, RR. HANDLE *NH1*.....BLACK	1		
12	53205-KRS-830ZA	COVER, FR. HANDLE *G178M*..INDIA GREEN METALLIC	1	-----	CH,2CH
	53205-KRS-830ZB	*NHA05M*CLEAN SILVER METALLIC	1	-----	CH,2CH
	53205-KRS-830ZC	*NHA06P*..PEARL PROCYON BLACK	1	-----	CH,2CH
	53205-KRS-830ZD	*R283M*....BAKE RED METALLIC	1	-----	CH,2CH
	53205-KRS-850ZA	*G178M*..INDIA GREEN METALLIC	1	-----	3CH
	53205-KRS-850ZB	*NHA05M*CLEAN SILVER METALLIC	1	-----	3CH
	53205-KRS-850ZC	*NHA06P*..PEARL PROCYON BLACK	1	-----	3CH
	53205-KRS-850ZD	*R283M*....BAKE RED METALLIC	1	-----	3CH
13	53208-KAN-850	RUBBER, HANDLE COVER	1		
14	64521-MN5-000	NUT, CLIP, 4MM	2		
15	86150-GEZ-000	EMBLEM, WING MARK	1		
16	90103-KAN-850	SCREW, 5X12	1		

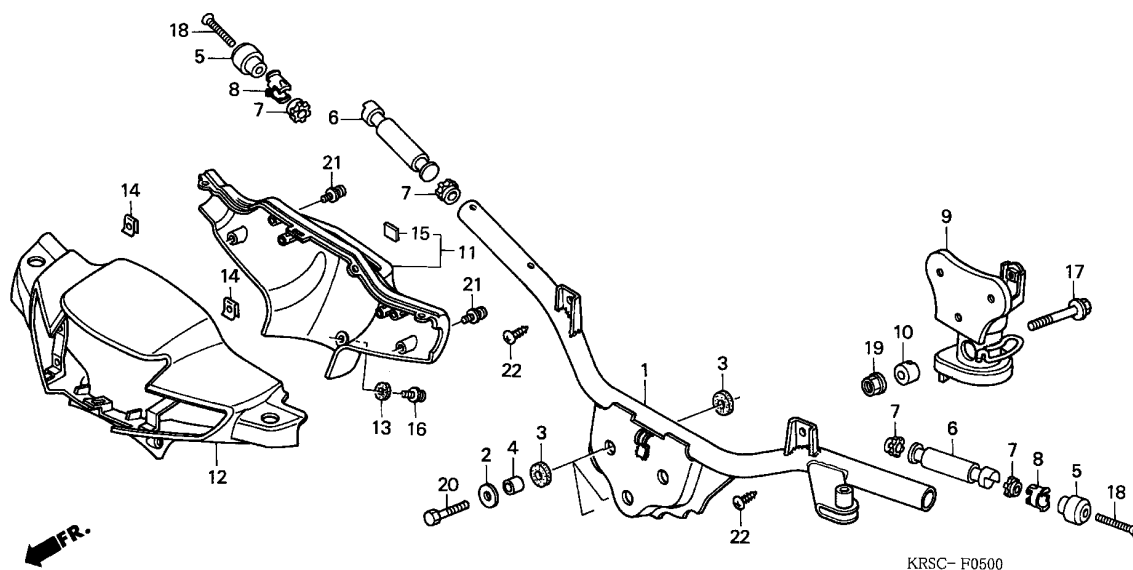

Ref. No.	Part No.	Description	Reqd. QTY NF100MSH 3	Serial No.	Parts catalogue code
17	90106-GN5-900	BOLT, FLANGE, 10X50	1		
18	90126-MJ4-700	SCREW, STEERING HANDLE WEIGHT	2		
19	90304-KCS-920	NUT, U, 10MM	1		
20	92101-08025-0H	BOLT, HEX., 8X25	3		
21	93891-04016-07	SCREW-WASHER, 4X16	2		
22	93903-34380	SCREW, TAPPING, 4X12	4		

F-6

STEERING STEM

F 7

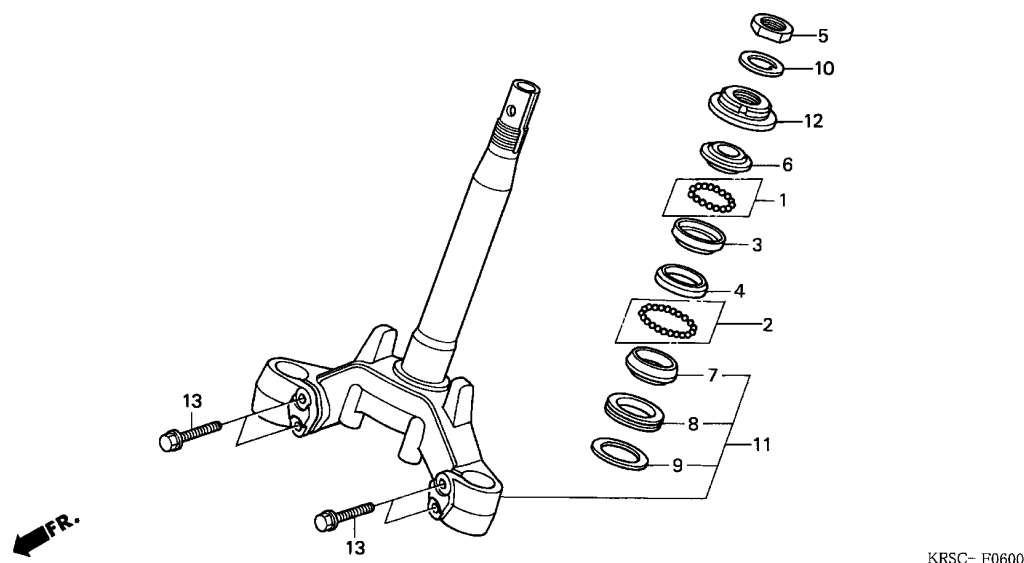

Service item	F.R.T.
RACE, STEERING TOP CONE	0.5
.THREAD COMP., STEERING HEAD	
TOP	
RACE, STEERING BALL	1.1
(ADD 0.1 FOR EACH.)	
.STEM SUB ASSY., STEERING	
RACE, STEERING BOTTOM CONE ...	1.2

Ref. No.	Part No.	Description	Reqd. QTY NF100MSH 3	Serial No.	Parts catalogue code
1	06530-GBG-B20	BALL SET, STEEL, #6X23	1		
2	06531-GBG-B20	BALL SET, STEEL, #6X29	1		
3	50301-KRS-830	RACE, STEERING TOP BALL	1		
4	50302-KRS-830	RACE, STEERING BOTTOM BALL ..	1		
5	50306-KRS-830	NUT, STEERING STEM	1		
6	53211-KRS-830	RACE, STEERING TOP CONE	1		
7	53212-KRS-830	RACE, STEERING BOTTOM CONE ..	1		
8	53214-KRS-830	DUST SEAL, STEERING HEAD	1		
9	53215-KRS-830	WASHER, STEERING HEAD DUST			
		SEAL	1		
10	53216-KRS-830	WASHER, STEERING STEM NUT ...	1		
11	53219-KRS-830	STEM SUB ASSY., STEERING	1		
12	53220-KRS-830	THREAD COMP., STEERING HEAD			
		TOP	1		
13	95801-10045-00	BOLT, FLANGE, 10X45	4		

3

F 8

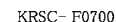

←FR.

3

F-8

FRONT FORK

F 9

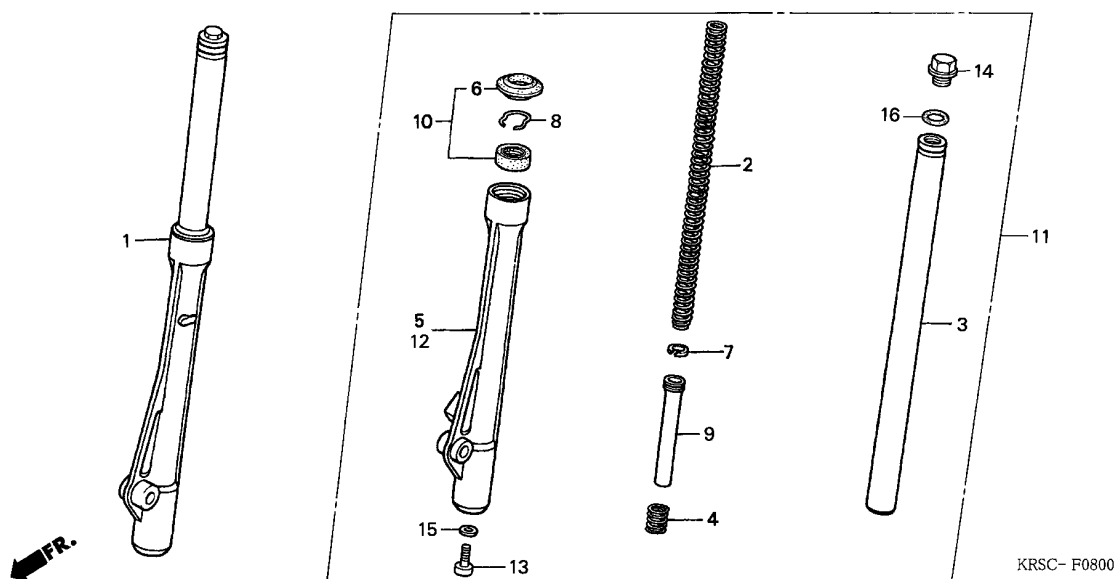

Service item	F.R.T.
FORK ASSY., L. FR.	0.5
(ADD 0.2 FOR EACH.)	
.FORK ASSY., R. FR.	
SPRING, FR. FORK	0.7
(ADD 0.3 FOR EACH.)	
PIPE COMP., FR. FORK	0.8
(ADD 0.5 FOR EACH.)	
.SEAL SET, FR. FORK	
(ADD 0.5 FOR EACH.)	
CASE, L. BOTTOM	0.9
(ADD 0.6 FOR EACH.)	
.CASE, R. BOTTOM	

Ref. No.	Part No.	Description	Reqd. QTY NF100MSH 3	Serial No.	Parts catalogue code
1	51400-KRS-830	FORK ASSY., R. FR.	1	-----	CH,2CH
	51400-KRS-850	1	-----	3CH
2	51401-KRS-830	SPRING, FR. FORK	2		
3	51410-KRS-830	PIPE COMP., FR. FORK	2		
4	51412-KRS-830	SPRING, REBOUND	2		
5	51420-KRS-830	CASE, R. BOTTOM	1	-----	CH,2CH
	51420-KRS-850	1	-----	3CH
6	51425-KRS-830	DUST SEAL	2		
7	51437-KRS-830	RING, PISTON	2		
8	51466-KRS-830	RING, OIL SEAL STOPPER	2		
9	51470-KRS-830	PIPE, SEAT	2		
10	51490-KRS-830	SEAL SET, FR. FORK	2		
11	51500-KRS-830	FORK ASSY., L. FR.	1	-----	CH,2CH
	51500-KRS-850	1	-----	3CH
12	51520-KRS-830	CASE, L. BOTTOM	1	-----	CH,2CH
	51520-KRS-850	1	-----	3CH
13	90116-KRS-830	BOLT, SOCKET, 8MM	2		
14	90123-KRS-830	BOLT, FR. FORK	2		
15	90544-KRS-830	WASHER, SPECIAL, 8MM	2		
16	91257-KRS-830	O-RING	2		

3

F-9

FRONT BRAKE PANEL

F10

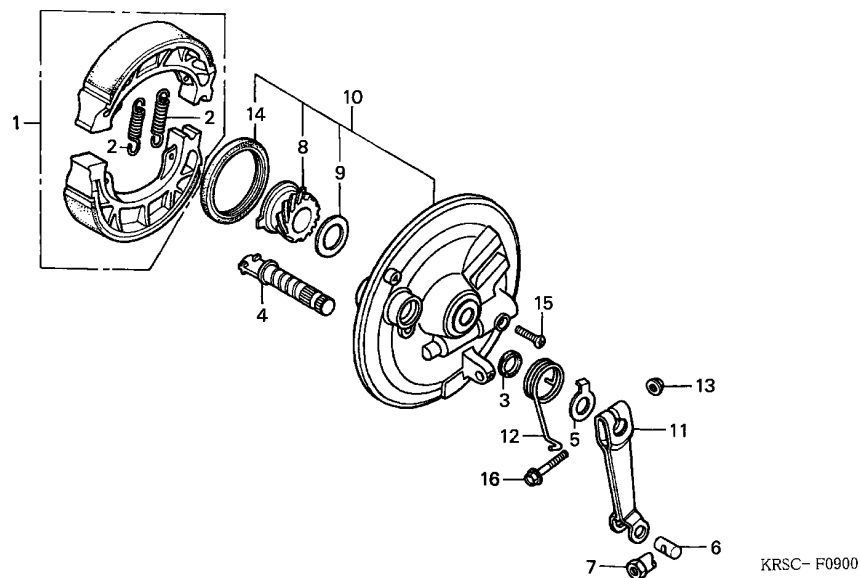

Service item	F.R.T.
ARM, FR. BRAKE	0.1
(INC. RELATIVE PART)	
GEAR, SPEEDOMETER	0.3
SHOE SET, BRAKE	
PANEL SUB COMP., FR. BRAKE ...	0.4
(INC. RELATIVE PART)	

Ref. No.	Part No.	Description	Reqd. QTY NF100MSH 3	Serial No.	Parts catalogue code
1	06430-KRS-730	SHOE SET, BRAKE	1	-----	CH,2CH
2	43133-KRS-830	SPRING, BRAKE SHOE	2	-----	CH,2CH
3	43134-KRS-830	DUST SEAL, BRAKE CAM	1	-----	CH,2CH
4	43141-KRS-830	CAM, RR. BRAKE	1	-----	CH,2CH
5	43145-KRS-830	INDICATOR, RR. BRAKE	1	-----	CH,2CH
6	43412-KRF-S00	JOINT, BRAKE ARM	1	-----	CH,2CH
7	43413-KRF-S00	NUT, BRAKE ADJUSTING	1	-----	CH,2CH
8	44806-KRS-830	GEAR, SPEEDOMETER	1	-----	CH,2CH
9	44809-KRS-830	WASHER, SPEEDOMETER GEAR ...	1	-----	CH,2CH
10	45010-KRS-830	PANEL SUB COMP., FR. BRAKE ..	1	-----	CH,2CH
11	45410-KRS-830	ARM, FR. BRAKE	1	-----	CH,2CH
12	45435-KRS-830	SPRING, BRAKE ARM RETURN ...	1	-----	CH,2CH
13	90301-KRS-830	NUT, U, 6MM	1	-----	CH,2CH
14	91251-KRS-830	DUST SEAL, 47X57X7	1	-----	CH,2CH
15	93700-05020-0A	SCREW, OVAL, 5X20	1	-----	CH,2CH
16	95701-06028-00	BOLT, FLANGE, 6X28	1	-----	CH,2CH

3

F-10

FRONT BRAKE CALIPER

F11

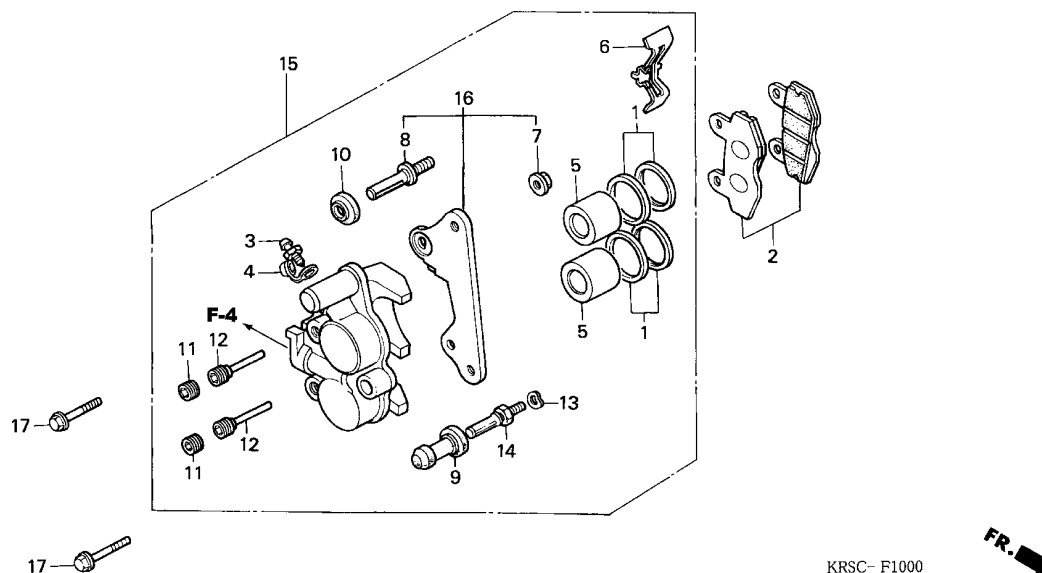

Service item	F.R.T.
BRACKET SUB ASSY., R. FR.	
CALIPER	0.2
.PAD SET, FR.	
CALIPER SUB ASSY., R. FR.	0.4
PISTON	0.5
(INC. RELATIVE PART)	
(ADD 0.1 FOR EACH.)	

Ref. No.	Part No.	Description	Reqd. QTY NF100MSH 3	Serial No.	Parts catalogue code
1	06451-KEV-650	SEAL SET, PISTON	2	-----	3CH
2	06455-KEV-650	PAD SET, FR.	1	-----	3CH
3	43352-KBP-930	BLEEDER	1	-----	3CH
4	43353-KBP-930	CAP, BLEEDER	1	-----	3CH
5	45107-KBP-930	PISTON	2	-----	3CH
6	45108-KBP-930	SPRING, PAD	1	-----	3CH
7	45116-KBP-930	NUT, TORQUE	1	-----	3CH
8	45131-KBP-930	PIN A, BOLT	1	-----	3CH
9	45132-KBP-930	BOOT, PIN BUSH	1	-----	3CH
10	45133-KBP-930	BOOT B	1	-----	3CH
11	45203-KBP-930	PLUG, PIN	2	-----	3CH
12	45215-KBP-930	PIN, HANGER	2	-----	3CH
13	45216-KBP-930	WASHER, WAVE	1	-----	3CH
14	45231-KBA-930	PIN, BOLT	1	-----	3CH
15	45250-KEV-650	CALIPER SUB ASSY., R. FR. ...	1	-----	3CH
16	45290-KEV-650	BRACKET SUB ASSY., R. FR. CALIPER	1	-----	3CH
17	90155-KEH-950	BOLT, FLANGE, 8X25	2	-----	3CH

3

F-11

FRONT WHEEL(CH)

F12

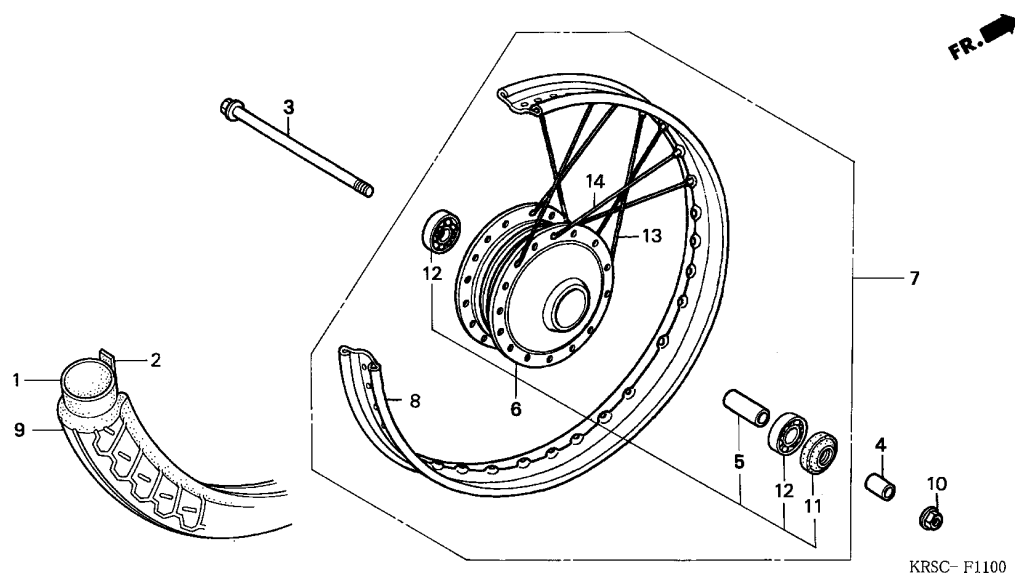

Service item	F.R.T.
AXLE, FR. WHEEL	0.2
BEARING, RADIAL BALL, 6301U ..	0.4
(ADD 0.1 FOR EACH.)	
.COLLAR, FR. AXLE DISTANCE	
TIRE, FR.	0.8
.TUBE, TIRE	
.WHEEL SUB ASSY., FR.	
RIM, FR. WHEEL	2.2
HUB SUB ASSY., FR.	2.3

3

Ref. No.	Part No.	Description	Reqd. QTY NF100MSH 3	Serial No.	Parts catalogue code
1	42712-KRS-830	TUBE, TIRE (2.25-17/2.50-17)	1	-----	CH
2	42713-KRS-830	FLAP, TIRE	1	-----	CH
3	44301-KRS-830	AXLE, FR. WHEEL	1	-----	CH
4	44311-KRS-830	COLLAR, FR. WHEEL SIDE	1	-----	CH
5	44620-KRS-830	COLLAR, FR. AXLE DISTANCE ...	1	-----	CH
6	44635-KRS-830	HUB SUB ASSY., FR.	1	-----	CH
7	44650-KRS-830	WHEEL SUB ASSY., FR.	1	-----	CH
8	44701-KRS-830	RIM, FR. WHEEL	1	-----	CH
9	44711-KRS-830	TIRE, FR. (2.50-17 43L)	1	-----	CH
10	90307-KRF-S00	NUT, SPECIAL, 12MM	1	-----	CH
11	90755-KRS-830	OIL SEAL, 21X37X7	1	-----	CH
12	96140-63010-10	BEARING, RADIAL BALL, 6301U ..	2	-----	CH
13	97172-21158-F0	SPOKE SET A, 12X159	18	-----	CH
		(INSIDE)			
14	97548-21156-F0	SPOKE SET A, 12X158	18	-----	CH
		(OUTSIDE)			

F-11-1

FRONT WHEEL(2CH)

F13

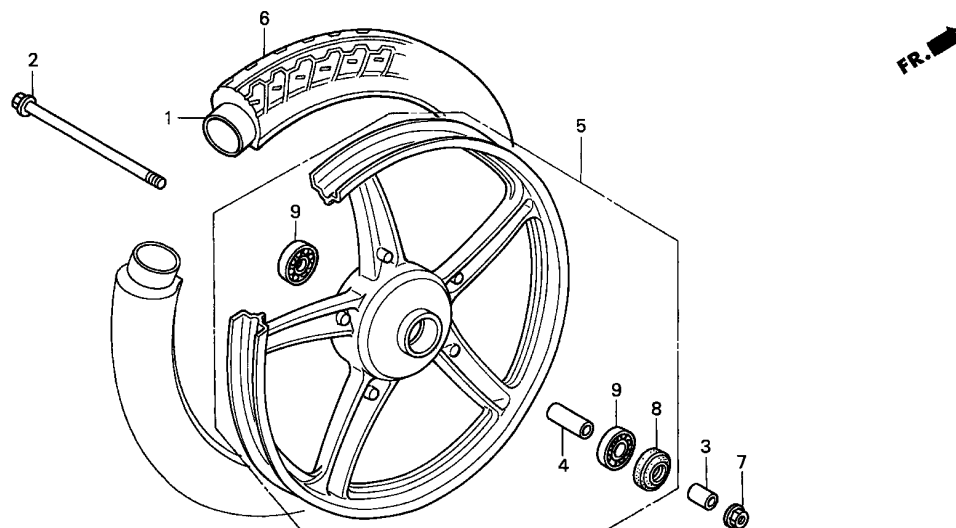

Service item	F.R.T.
AXLE, FR. WHEEL	0.2
BEARING, RADIAL BALL, 6301U ..	0.4
(ADD 0.1 FOR EACH.)	
.COLLAR, FR. AXLE DISTANCE	
TIRE, FR.	0.8
.TUBE, TIRE	
.WHEEL SUB ASSY., FR.	

Ref. No.	Part No.	Description	Reqd. QTY	Serial No.	Parts catalogue code
			NF100MSH 3		
1	42712-KRS-830	TUBE, TIRE (2.25-17/2.50-17)	1	-----	2CH
2	44301-KRS-830	AXLE, FR. WHEEL	1	-----	2CH
3	44311-KRS-830	COLLAR, FR. WHEEL SIDE	1	-----	2CH
4	44620-KRS-830	COLLAR, FR. AXLE DISTANCE ...	1	-----	2CH
5	44650-KRS-840	WHEEL SUB ASSY., FR.	1	-----	2CH
6	44711-KRS-830	TIRE, FR. (2.50-17 43L)	1	-----	2CH
7	90307-KRF-S00	NUT, SPECIAL, 12MM	1	-----	2CH
8	90755-KRS-830	OIL SEAL, 21X37X7	1	-----	2CH
9	96140-63010-10	BEARING, RADIAL BALL, 6301U ..	2	-----	2CH

3

F-11-2

FRONT WHEEL(3CH)

F14

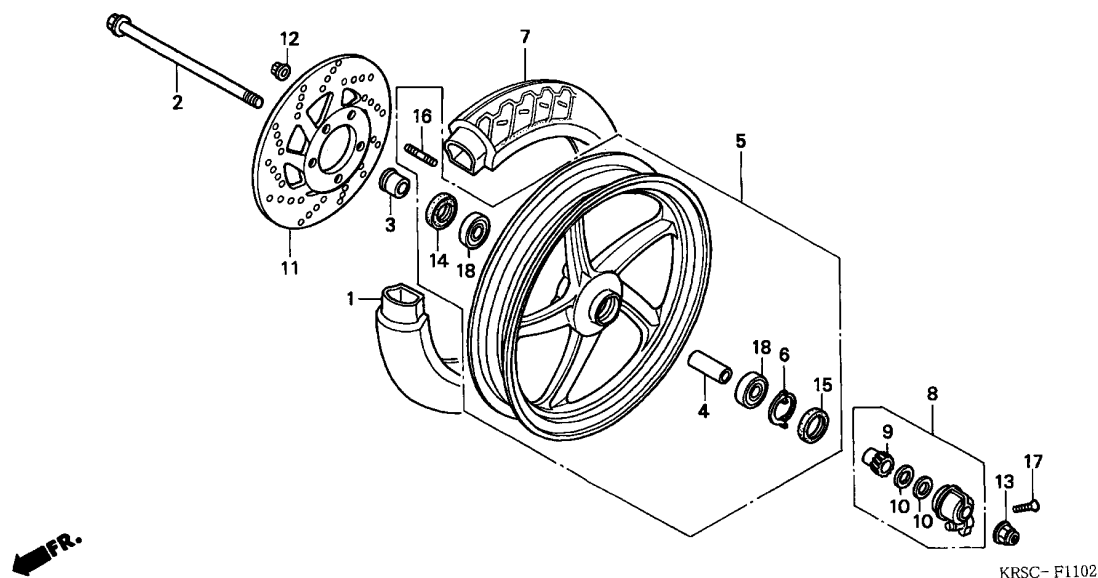

Service item	F.R.T.
AXLE, FR. WHEEL	0.2
BOX ASSY., SPEEDOMETER GEAR ..	0.3
.DISK, FR. BRAKE	
BEARING, RADIAL BALL, 6301UU .	0.4
(ADD 0.1 FOR EACH.)	
.COLLAR, FR. AXLE DISTANCE	
TIRE, FR.	0.8
.TUBE, TIRE	
WHEEL SUB ASSY., FR.	0.9

Ref. No.	Part No.	Description	Reqd. QTY	Serial No.	Parts catalogue code
			NF100MSH 3		
1	42712-KRS-830	TUBE, TIRE (2.25-17/2.50-17)	1	-----	3CH
2	44301-KRS-830	AXLE, FR. WHEEL	1	-----	3CH
3	44311-KRS-850	COLLAR, FR. WHEEL SIDE	1	-----	3CH
4	44620-KRS-830	COLLAR, FR. AXLE DISTANCE ...	1	-----	3CH
5	44650-KRS-850	WHEEL SUB ASSY., FR.	1	-----	3CH
6	44680-KRS-850	RETAINER, GEAR BOX	1	-----	3CH
7	44711-KRS-830	TIRE, FR. (2.50-17 43L)	1	-----	3CH
8	44800-KET-920	BOX ASSY., SPEEDOMETER GEAR .	1	-----	3CH
9	44806-KAN-851	GEAR, SPEEDOMETER	1	-----	3CH
10	44809-170-003	WASHER, SPEEDOMETER GEAR	2	-----	3CH
11	45121-KRS-850	DISK, FR. BRAKE	1	-----	3CH
12	90301-KRS-830	NUT, U, 6MM	5	-----	3CH
13	90307-KRF-S00	NUT, SPECIAL, 12MM	1	-----	3CH
14	90755-KRS-830	OIL SEAL, 21X37X7	1	-----	3CH
15	91258-KRS-850	DUST SEAL, 40X50X5	1	-----	3CH
16	92911-06018-0E	BOLT, STUD, 6X18	5	-----	3CH
17	93700-05016-0A	SCREW, OVAL, 5X16	1	-----	3CH
18	96150-63010-10	BEARING, RADIAL BALL, 6301UU	2	-----	3CH

F-12

REAR BRAKE PANEL

F15

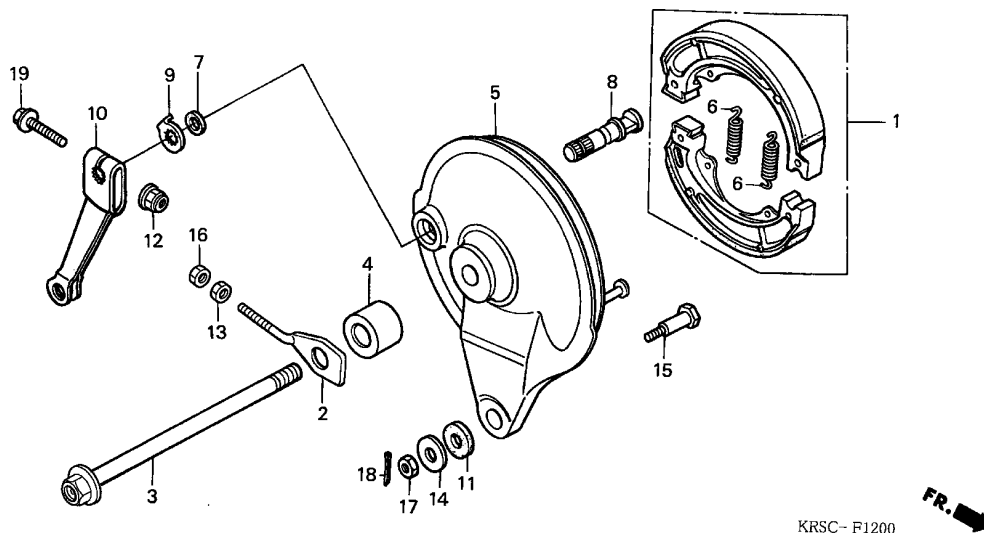

Service item	F.R.T.
ARM, RR. BRAKE	0.1
(INC. RELATIVE PART)	
AXLE, RR. WHEEL	0.3
SHOE SET, BRAKE	0.4
PANEL COMP., RR. BRAKE	0.5

Ref. No.	Part No.	Description	Reqd. QTY NF100MSH 3	Serial No.	Parts catalogue code
1	06430-KRS-730	SHOE SET, BRAKE	1		
2	40543-KRS-830	ADJUSTER, R. CHAIN	1		
3	42301-KRS-830	AXLE, RR. WHEEL	1		
4	42313-KRS-830	COLLAR, RR. BRAKE PANEL SIDE	1		
5	43100-KRS-830	PANEL COMP., RR. BRAKE	1		
6	43133-KRS-830	SPRING, BRAKE SHOE	2		
7	45134-250-000	DUST SEAL, BRAKE CAM	1		
8	43141-KRS-830	CAM, RR. BRAKE	1		
9	43145-KRS-830	INDICATOR, RR. BRAKE	1		
10	43410-KRS-830	ARM, RR. BRAKE	1		
11	43434-KRS-830	RUBBER, STOPPER ARM	1		
12	90301-KRS-830	NUT, U, 6MM	1		
13	90302-KRS-830	NUT, SPECIAL, 6MM	1		
14	90505-KRS-830	WASHER, 8MM	1		
15	92811-10000	BOLT A, BRAKE STOPPER	1		
16	94001-06000-0S	NUT, HEX., 6MM	1		
17	94001-08000	NUT, HEX., 8MM	1		
18	94201-20150	PIN, SPLIT, 2.0X15	1		
19	95701-06035-00	BOLT, FLANGE, 6X35	1		

3

F-13

REAR WHEEL(CH)

F16

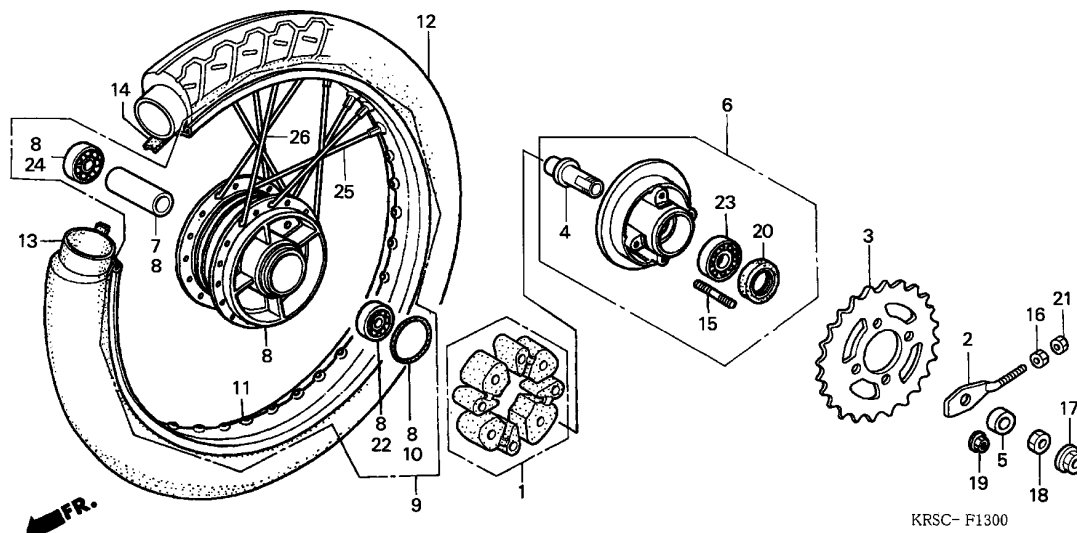

KRSC- F1300

Service item	F.R.T.
DAMPER SET, WHEEL	0.3
FLANGE SUB ASSY., RR. DRIVEN .	0.4
.SPROCKET, FINAL DRIVEN	
BEARING, RADIAL BALL, 6201U ..	0.5
(ADD 0.1 FOR EACH.)	
.BEARING, RADIAL BALL, 6203U	
.BOLT, STUD, 8X19.5	
(ADD 0.1 FOR EACH.)	
.COLLAR, RR. AXLE DISTANCE	
.SLEEVE, RR. WHEEL	
TIRE, RR.	0.9
.TUBE, TIRE	
.WHEEL SUB ASSY., RR.	
RIM, RR. WHEEL	2.3
HUB SUB ASSY., RR.	2.4

3

Ref. No.	Part No.	Description	Reqd. QTY	Serial No.	Parts catalogue code
			NF100MSH 3		
1	06410-KRS-830	DAMPER SET, WHEEL	1	-----	CH
2	40544-KRS-830	ADJUSTER, L. CHAIN	1	-----	CH
3	41201-KRS-830	SPROCKET, FINAL DRIVEN (36T)	1	-----	CH
4	42303-KRS-830	SLEEVE, RR. WHEEL	1	-----	CH
5	42304-KRS-830	COLLAR, RR. WHEEL SIDE	1	-----	CH
6	42615-KRS-830	FLANGE SUB ASSY., RR. DRIVEN	1	-----	CH
7	42620-KRS-830	COLLAR, RR. AXLE DISTANCE ...	1	-----	CH
8	42635-KRS-830	HUB SUB ASSY., RR.	1	-----	CH
9	42650-KRS-830	WHEEL SUB ASSY., RR.	1	-----	CH
10	42653-KRS-830	O-RING, 40.5X3	1	-----	CH
11	42701-KRS-830	RIM, RR. WHEEL	1	-----	CH
12	42711-KRS-830	TIRE, RR.	1	-----	CH
13	42712-KRS-830	TUBE, TIRE (2.25-17/2.50-17)	1	-----	CH
14	42713-KRS-830	FLAP, TIRE	1	-----	CH
15	90128-KFM-900	BOLT, STUD, 8X19.5	4	-----	CH
16	90302-KRS-830	NUT, SPECIAL, 6MM	1	-----	CH
17	90307-KRF-800	NUT, SPECIAL, 12MM	1	-----	CH
18	90307-KRS-830	NUT, RR. AXLE SLEEVE	1	-----	CH
19	90309-KRS-830	NUT, U, 8MM	4	-----	CH
20	90753-KRS-830	OIL SEAL, 27X40X6	1	-----	CH
21	94001-06000-OS	NUT, HEX., 6MM	1	-----	CH
22	96140-62010-10	BEARING, RADIAL BALL, 6201U .	1	-----	CH
23	96140-62030-10	BEARING, RADIAL BALL, 6203U .	1	-----	CH
24	96140-63010-10	BEARING, RADIAL BALL, 6301U .	1	-----	CH

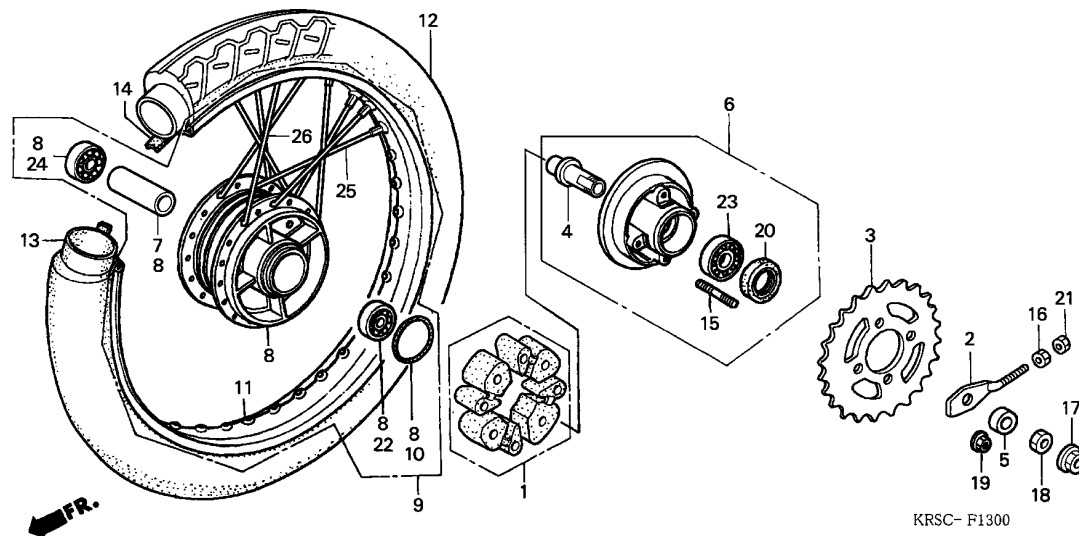

Ref. No.	Part No.	Description	Reqd. QTY NF100MSH 3	Serial No.	Parts catalogue code
25	97282-41158-R0	SPOKE SET A, 10X159.0 (INSIDE)	18	----- CH	
26	97548-41157-R0	SPOKE SET A, 10X158.5 (OUTSIDE)	18	----- CH	

F-13-1

REAR WHEEL(2CH/3CH)

G 2

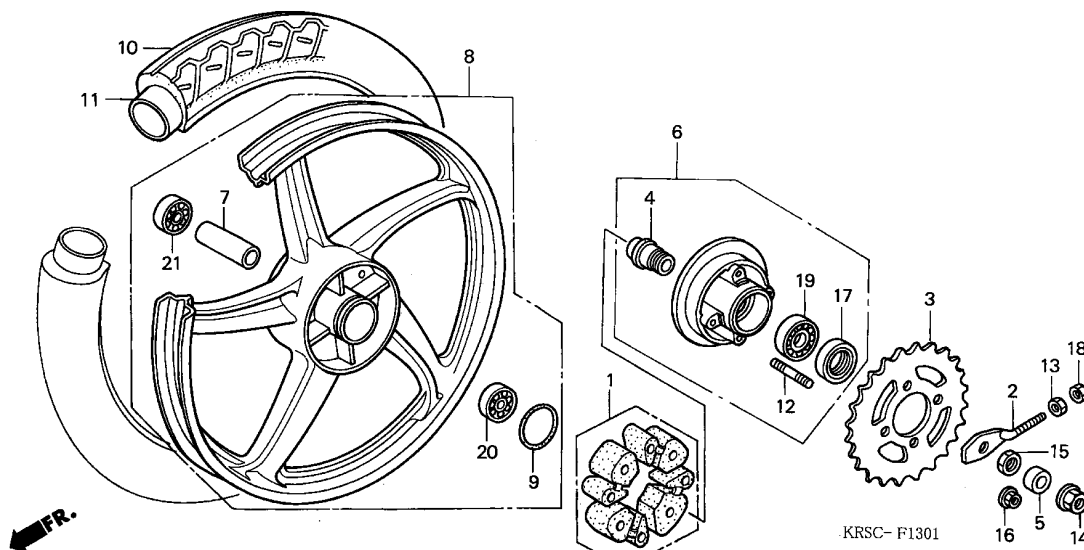

Service item	F.R.T.
DAMPER SET, WHEEL	0.3
FLANGE SUB ASSY., RR. DRIVEN .	0.4
.SPROCKET, FINAL DRIVEN	
BEARING, RADIAL BALL, 6201UU .	0.5
(ADD 0.1 FOR EACH.)	
.BEARING, RADIAL BALL, 6203U	
.BEARING, RADIAL BALL, 6301UU	
.COLLAR, RR. AXLE DISTANCE	
.SLEEVE, RR. WHEEL	
TIRE, RR.	0.9
.TUBE, TIRE	
.WHEEL SUB ASSY., RR.	

Ref. No.	Part No.	Description	Reqd. QTY	Serial No.	Parts catalogue code
			NF100MSH 3		
1	06410-KRS-830	DAMPER SET, WHEEL	1	-----	2CH,3CH
2	40544-KRS-830	ADJUSTER, L. CHAIN	1	-----	2CH,3CH
3	41201-KRS-830	SPROCKET, FINAL DRIVEN (36T)	1	-----	2CH,3CH
4	42303-KRS-830	SLEEVE, RR. WHEEL	1	-----	2CH,3CH
5	42304-KRS-830	COLLAR, RR. WHEEL SIDE	1	-----	2CH,3CH
6	42615-KRS-830	FLANGE SUB ASSY., RR. DRIVEN	1	-----	2CH,3CH
7	42620-KRS-830	COLLAR, RR. AXLE DISTANCE ...	1	-----	2CH,3CH
8	42650-KRS-840	WHEEL SUB ASSY., RR.	1	-----	2CH,3CH
9	42653-KRS-830	O-RING, 40.5X3	1	-----	2CH,3CH
10	42711-KRS-830	TIRE, RR.	1	-----	2CH,3CH
11	42712-KRS-830	TUBE, TIRE (2.25-17/2.50-17)	1	-----	2CH,3CH
12	90128-KFM-900	BOLT, STUD, 8X19.5	4	-----	2CH,3CH
13	90302-KRS-830	NUT, SPECIAL, 6MM	1	-----	2CH,3CH
14	90307-KRF-S00	NUT, SPECIAL, 12MM	1	-----	2CH,3CH
15	90307-KRS-830	NUT, RR. AXLE SLEEVE	1	-----	2CH,3CH
16	90309-KRS-830	NUT, U, 8MM	4	-----	2CH,3CH
17	90753-KRS-830	OIL SEAL, 27X40X6	1	-----	2CH,3CH
18	94001-06000-0S	NUT, HEX., 6MM	1	-----	2CH,3CH
19	96140-62030-10	BEARING, RADIAL BALL, 6203U .	1	-----	2CH,3CH
20	96150-62010-10	BEARING, RADIAL BALL, 6201UU	1	-----	2CH,3CH
21	96150-63010-10	BEARING, RADIAL BALL, 6301UU	1	-----	2CH,3CH

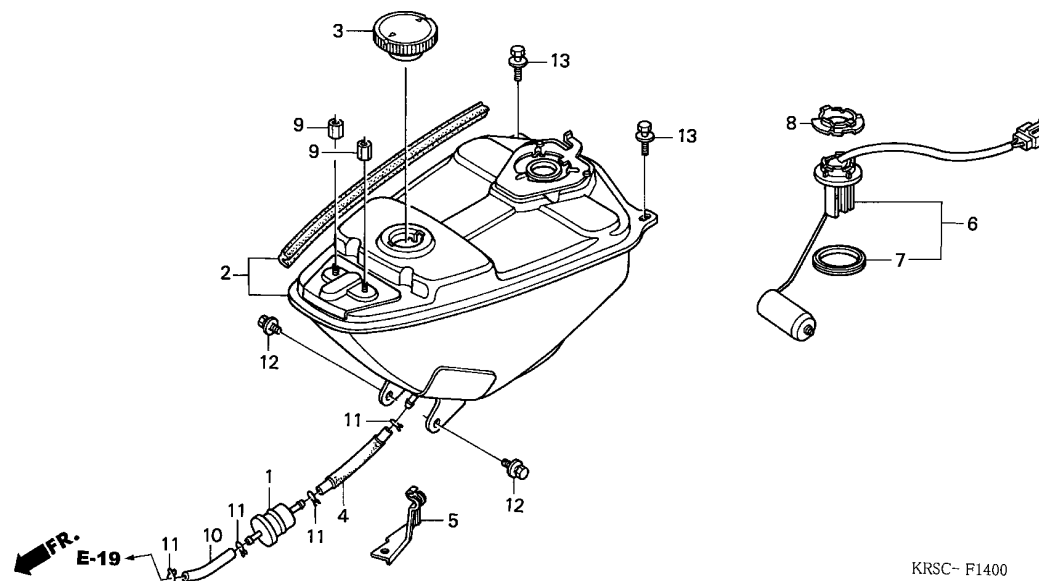

Service item

F.R.T.

STRAINER COMP., FUEL	0.2
FUEL UNIT SET	0.4
TANK ASSY., FUEL	

Ref. No.	Part No.	Description	Reqd. QTY NF100MSH 3	Serial No.	Parts catalogue code
1	16910-KRS-830	STRAINER COMP., FUEL	1		
2	17500-KRS-830	TANK ASSY., FUEL	1		
3	17620-KRS-830	CAP COMP., FUEL FILLER	1		
4	17630-KRS-830	TUBE, FUEL, 5.3X425	1		
5	17640-KRS-830	CLAMPER, FUEL TUBE	1		
6	37010-KRS-830	FUEL UNIT SET	1		
7	37801-GA7-700	PACKING, BASE	1		
8	37802-GA7-700	RETAINER, FUEL UNIT	1		
9	94001-06070-0S	NUT, HEX., 6MM	2		
10	95001-55075-40	TUBE, FUEL, 5.3X75 (95001-55001-60M)	1		
11	95002-02100	CLIP, TUBE (B10)	4		
12	95701-06012-00	BOLT, FLANGE, 6X12	2		
13	95701-08016-00	BOLT, FLANGE, 8X16	2		

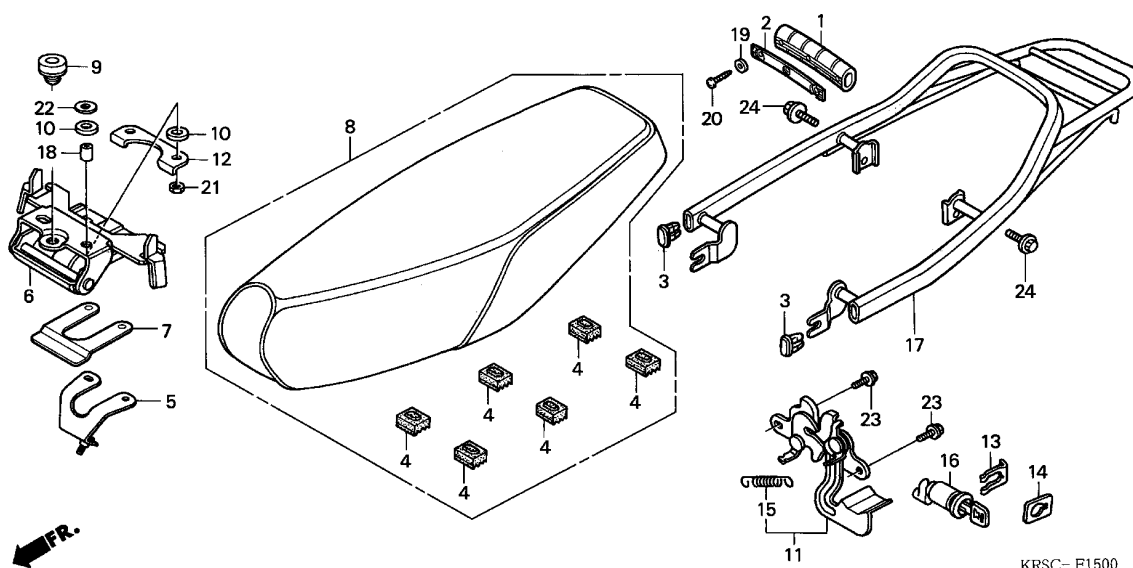

Service item	F.R.T.
HINGE COMP., SEAT	0.1
.SEAT COMP., DOUBLE	
CARRIER, RR.	0.3
.KEY, SEAT LOCK	
.SEAT LOCK COMP.	

Ref. No.	Part No.	Description	Reqd. QTY NF100MSH 3	Serial No.	Parts catalogue code
1	50412-KRS-830	RUBBER, RR. GRIP	1		
2	50414-KRS-830	PIECE, RR. GRIP SETTING	1		
3	50415-KRS-830	CAP, RR. GRIP PIPE END	2		
4	50524-KEV-900	RUBBER, MAIN STAND STOPPER ..	6		
5	64350-KRS-830	STAY, BODY COVER	1		
6	77110-KRS-830	HINGE COMP., SEAT	1		
7	77120-KEV-900	PLATE, SEAT HINGE SETTING ...	1		
8	77200-KRS-830	SEAT COMP., DOUBLE	1		
9	77206-KW6-900	RUBBER, SEAT CUSHION	1		
10	77207-GN5-910	RUBBER B, SEAT MOUNTING	4		
11	77230-KRS-830	SEAT LOCK COMP.	1		
12	77235-KEV-900	PLATE, SEAT HINGE	1		
13	77235-469-000	SPRING, LOCK KEY SETTING ...	1		
14	77236-GW0-000	WASHER, SEAT LOCK	1		
15	77237-KEV-900	SPRING, SEAT CATCH	1		
16	77240-KRS-830	KEY, SEAT LOCK	1		
17	81210-KRS-830	CARRIER, RR.	1		
18	90324-GN5-730	COLLAR, SEAT MOUNTING	2		
19	90507-GN5-900	WASHER, 3.5X13	2		
20	93903-22280	SCREW, TAPPING, 3X10	3		
21	94001-06070-0S	NUT, HEX., 6MM	2		
22	94103-06000	WASHER, PLAIN, 6MM	2		
23	95701-06012-00	BOLT, FLANGE, 6X12	2		
24	95701-08014-00	BOLT, FLANGE, 8X14	2		

F-16

BODY COVER

G 5

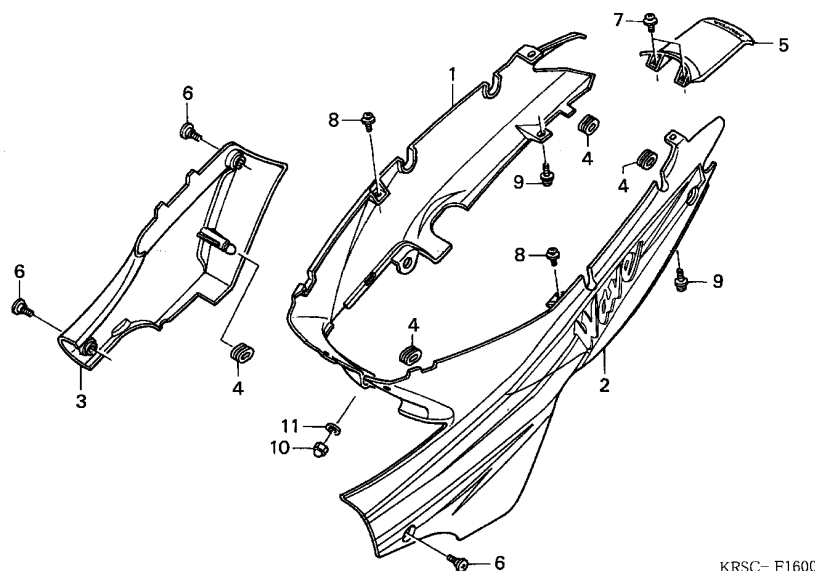

Service item

F.R.T.

COVER SET, R. SIDE	0.1
.COVER SET, TAIL	
COVER SET, L. BODY	0.3
(ADD 0.1 FOR EACH.)	
.COVER SET, R. BODY	

Ref. No.	Part No.	Description	Reqd. QTY NF100MSH 3	Serial No.	Parts catalogue code
1	64300-KRS-830ZA	COVER SET, R. BODY *TYPE1*(WL)	1		
	64300-KRS-830ZB	COVER SET, R. BODY *TYPE2*(WL)	1		
	64300-KRS-830ZC	COVER SET, R. BODY *TYPE3*(WL)	1		
	64300-KRS-830ZD	COVER SET, R. BODY *TYPE4*(WL)	1		
2	64360-KRS-830ZA	COVER SET, L. BODY *TYPE1*(WL)	1		
	64360-KRS-830ZB	COVER SET, L. BODY *TYPE2*(WL)	1		
	64360-KRS-830ZC	COVER SET, L. BODY *TYPE3*(WL)	1		
	64360-KRS-830ZD	COVER SET, L. BODY *TYPE4*(WL)	1		
3	83550-KRS-830ZA	COVER SET, R. SIDE *TYPE1*(WL)	1		
	83550-KRS-830ZB	COVER SET, R. SIDE *TYPE2*(WL)	1		
	83550-KRS-830ZC	COVER SET, R. SIDE *TYPE3*(WL)	1		
	83550-KRS-830ZD	COVER SET, R. SIDE *TYPE4*(WL)	1		
4	83551-GE2-000	GROMMET, AIR CLEANER CASE ...	4		
5	83600-KRS-830ZA	COVER SET, TAIL *TYPE1*(WL) -	1		
	83600-KRS-830ZB	COVER SET, TAIL *TYPE2*(WL) -	1		
	83600-KRS-830ZC	COVER SET, TAIL *TYPE3*(WL) -	1		
	83600-KRS-830ZD	COVER SET, TAIL *TYPE4*(WL) -	1		
6	90107-KW7-900	BOLT, FAIRING SETTING	3		
7	90380-GM9-740	SCREW, SPECIAL, 6X15	2		
8	91509-GE2-760	SCREW, PAN, 5X11.5	2		
9	93894-06016-08	SCREW-WASHER, 6X16	2		
10	94021-05020-0S	NUT, CAP, 5MM	1		
11	94103-05200	WASHER, PLAIN, 5MM	1		

3

F-17

AIR CLEANER

G 6

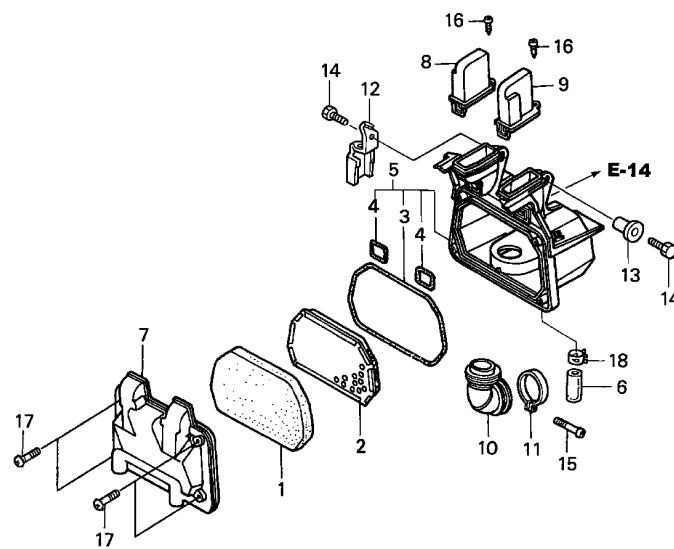

KRSC- F1700

Service item

F.R.T.

COVER, AIR CLEANER CASE	0.2
ELEMENT, AIR CLEANER	0.3
TUBE, AIR CLEANER CONNECTING	
CASE SUB ASSY., AIR CLEANER ..	0.4

3

Ref. No.	Part No.	Description	Reqd. QTY NF100MSH 3	Serial No.	Parts catalogue code
1	17205-GN5-900	ELEMENT, AIR CLEANER	1		
2	17212-KFL-840	TRAP COMP., FRAME	1		
3	17213-KRS-830	SEAL, AIR CLEANER COVER	1		
4	17214-KRS-830	SEAL, AIR CLEANER CASE	2		
5	17225-KRS-830	CASE SUB ASSY., AIR CLEANER ..	1		
6	17227-HC0-000	TUBE, VINYL, 11X15X45	1		
7	17231-KRS-830	COVER, AIR CLEANER CASE	1		
8	17233-KRS-830	CAP, R. DUCT	1		
9	17234-KRS-830	CAP, L. DUCT	1		
10	17253-KRS-830	TUBE, AIR CLEANER CONNECTING	1		
11	17256-053-010	BAND B, AIR CLEANER CONNECTING TUBE	1		
12	50154-KEV-900	GUIDE, AIR VENT TUBE	1		
13	90522-028-000	WASHER, CHAIN CASE SETTING ..	1		
14	92101-06012-0A	BOLT, HEX., 6X12	2		
15	93500-05020-0A	SCREW, PAN, 5X20	1		
16	93901-24310	SCREW, TAPPING, 4X12	2		
17	93903-25310	SCREW, TAPPING, 5X16	4		
18	95002-41300-08	CLAMP, TUBE (D13)	1		

F-18

EXHAUST MUFFLER

G 7

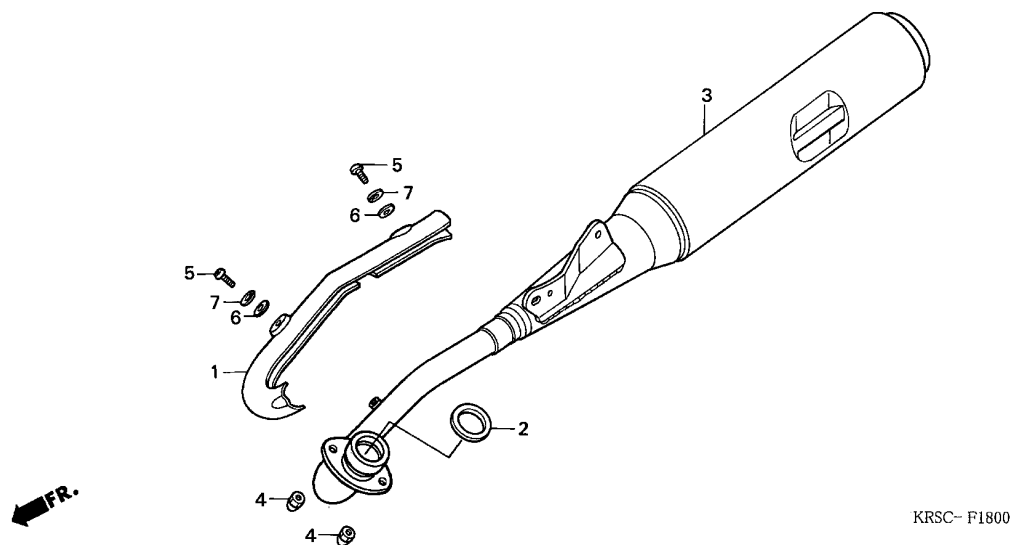

Service item

F.R.T.

COVER, EX. PIPE	0.1
GASKET, EX. PIPE	0.3
MUFFLER COMP., EX.	

Ref. No.	Part No.	Description	Reqd. QTY NF100MSH 3	Serial No.	Parts catalogue code
1	18240-KRS-830	COVER, EX. PIPE	1		
2	18291-HB2-900	GASKET, EX. PIPE	1		
3	18350-KRS-830	MUFFLER COMP., EX.	1		
4	90207-165-600	NUT, CAP, 6MM	2		
5	93500-05008-4J	SCREW, PAN, 5X8	2		
6	94101-05000	WASHER, PLAIN, 5MM	2		
7	94111-05000	WASHER, SPRING, 5MM	2		

3

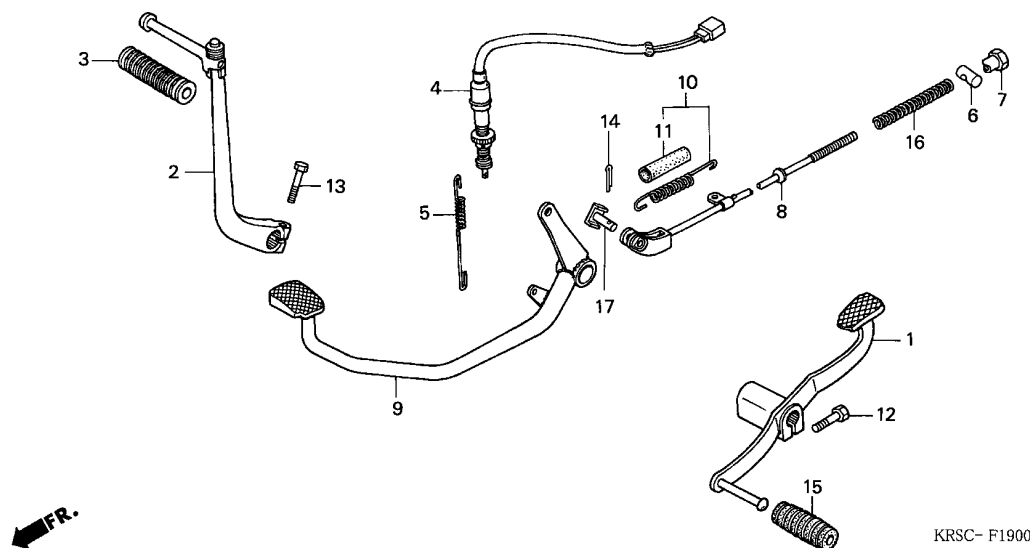

Service item	F.R.T.
ARM ASSY., KICK STARTER	0.1
.PEDAL, GEAR CHANGE	
SWITCH ASSY., RR. STOP	0.2
PEDAL COMP., BRAKE	0.5
.ROD COMP., RR. BRAKE	

Ref. No.	Part No.	Description	Reqd. QTY NF100MSH 3	Serial No.	Parts catalogue code
1	24701-KEV-900	PEDAL, GEAR CHANGE	1		
2	28300-KRS-830	ARM ASSY., KICK STARTER	1		
3	28311-342-000	RUBBER, KICK STARTER	1		
4	35350-KRS-830	SWITCH ASSY., RR. STOP	1		
5	35357-KW7-900	SPRING, STOP SWITCH	1		
6	43412-KRF-S00	JOINT, BRAKE ARM	1		
7	43413-KRF-S00	NUT, BRAKE ADJUSTING	1		
8	43451-KRS-830	ROD COMP., RR. BRAKE	1		
9	46500-KRS-830	PEDAL COMP., BRAKE	1		
10	46513-KRS-830	SPRING ASSY., RR. BRAKE RETURN	1		
11	46515-KRS-830	TUBE, BRAKE PEDAL SPRING	1		
12	92101-06020-0A	BOLT, HEX., 6X20	1		
13	92101-06022-0A	BOLT, HEX., 6X22	1		
14	94201-20150	PIN, SPLIT, 2.0X15	1		
15	95011-40000	RUBBER, CHANGE PEDAL	1		
16	95014-73100	SPRING A, BRAKE ROD	1		
17	95015-53000	PIN C, JOINT	1		

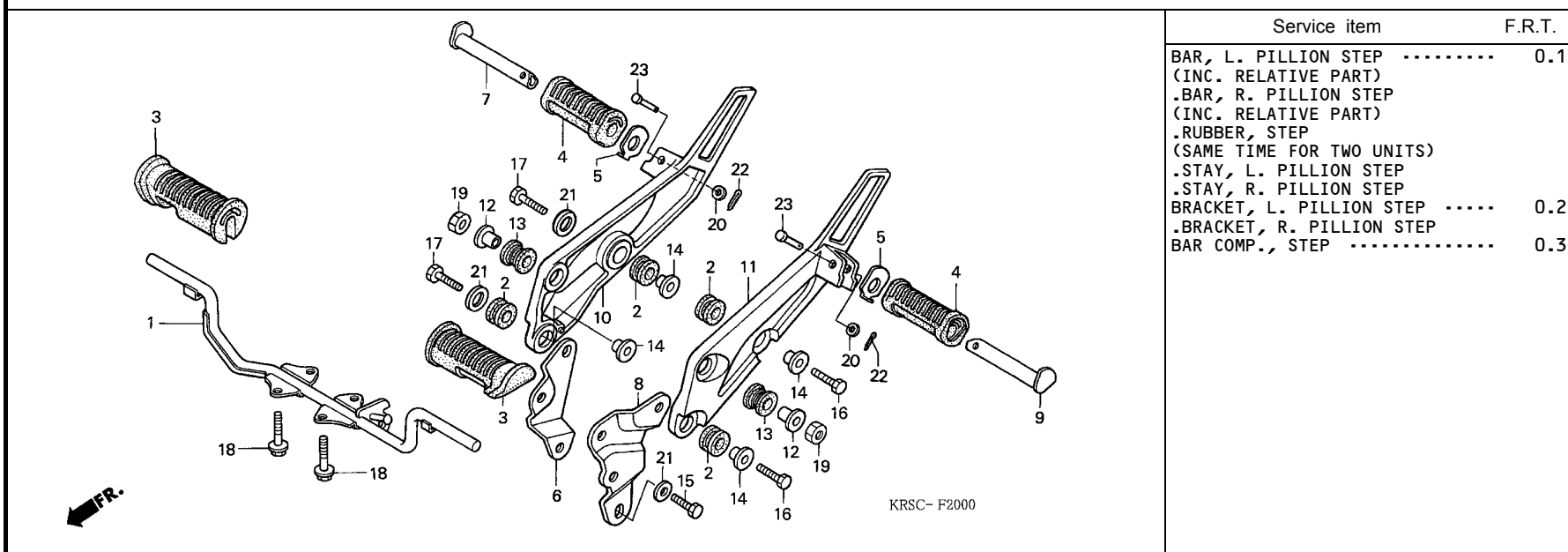

Ref. No.	Part No.	Description	Reqd. QTY NF100MSH 3	Serial No.	Parts catalogue code
1	50610-KRS-830	BAR COMP., STEP	1		
2	50622-KBA-900	RUBBER, STEP HOLDER	4		
3	50661-KRS-830	RUBBER, STEP	2		
4	50710-GN5-830	RUBBER, PILLION STEP	2		
5	50711-GN5-730	PLATE, PILLION STEP	2		
6	50713-KEV-900	STAY, R. PILLION STEP	1		
7	50713-KRS-830	BAR, R. PILLION STEP	1		
8	50714-KEV-900	STAY, L. PILLION STEP	1		
9	50714-KRS-830	BAR, L. PILLION STEP	1		
10	50715-KEV-900	BRACKET, R. PILLION STEP	1		
11	50716-KEV-900	BRACKET, L. PILLION STEP	1		
12	90116-KEV-900	COLLAR, PILLION STEP MOUNTING	2		
13	90117-KEV-900	RUBBER, PILLION STEP MOUNTING	2		
14	90118-KEV-900	COLLAR, MUFFLER MOUNTING	4		
15	92101-08020-0A	BOLT, HEX., 8X20	1		
16	92101-08028-0A	BOLT, HEX., 8X28	2		
17	92101-08035-0A	BOLT, HEX., 8X35	2		
18	93402-08020-00	BOLT-WASHER, 8X20	4		
19	94002-10000-0S	NUT, HEX., 10MM	2		
20	94101-06000	WASHER, PLAIN, 6MM	2		
21	94103-08000	WASHER, PLAIN, 8MM	3		
22	94201-16150	PIN, SPLIT, 1.6X15	2		
23	95015-83000	PIN C, PILLION STEP	2		

F-21

STAND

G10

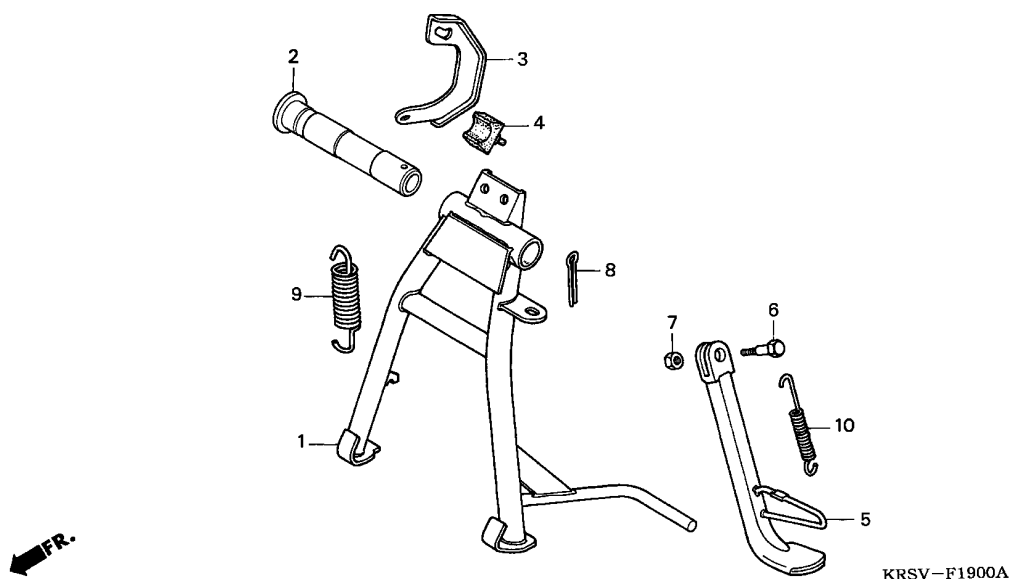

Service item	F.R.T.
SPRING A, SIDE STAND	0.1
BAR COMP., SIDE STAND	0.2
SPRING D, MAIN STAND	
STAND COMP., MAIN	0.5

Ref. No.	Part No.	Description	Reqd. QTY NF100MSH 3	Serial No.	Parts catalogue code
1	50500-KRS-830	STAND COMP., MAIN	1		
2	50512-KRS-830	SHAFT, RR. BRAKE PIVOT	1		
3	50523-KRS-830	HOOK, MAIN STAND SPRING	1		
4	50524-GBJ-680	RUBBER, STAND STOPPER	1		
5	50530-KRS-830	BAR COMP., SIDE STAND	1		
6	90108-223-000	SCREW, SIDE STAND PIVOT	1		
7	94002-10000-0S	NUT, HEX., 10MM	1		
8	94201-30250	PIN, SPLIT, 3.0X25	1		
9	95014-71402	SPRING D, MAIN STAND	1		
10	95014-72102	SPRING A, SIDE STAND	1		

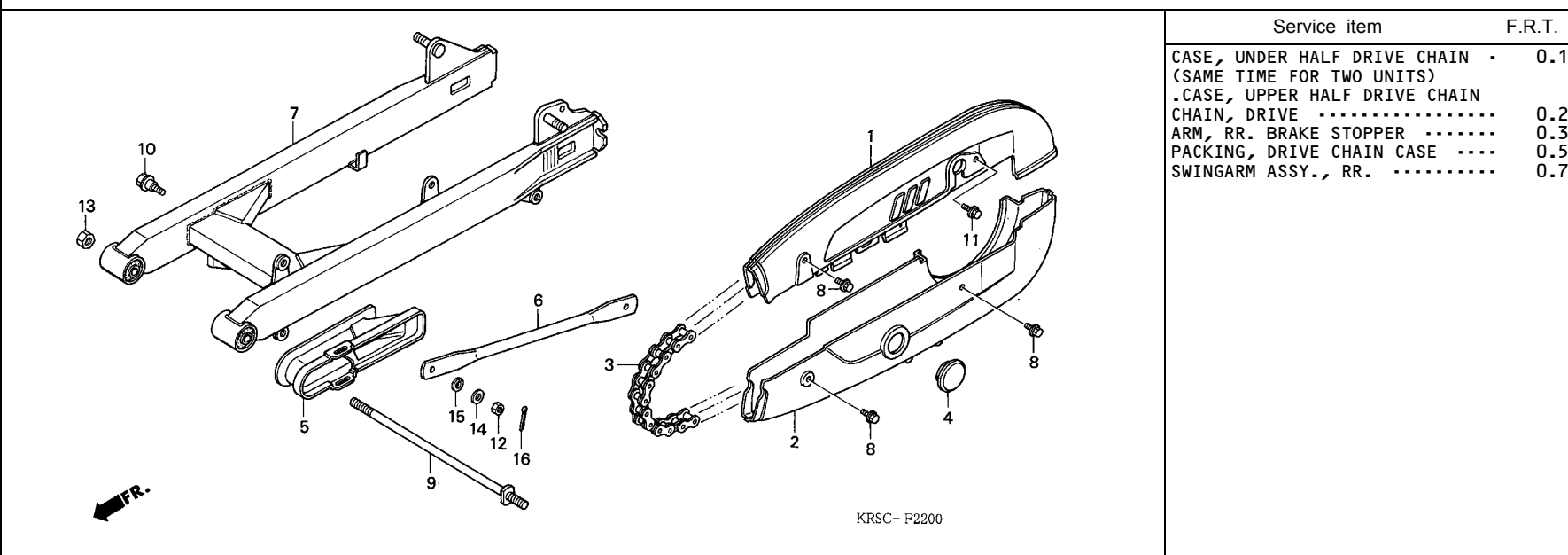

Service item	F.R.T.
CASE, UNDER HALF DRIVE CHAIN - (SAME TIME FOR TWO UNITS)	0.1
CASE, UPPER HALF DRIVE CHAIN	
CHAIN, DRIVE	0.2
ARM, RR. BRAKE STOPPER	0.3
PACKING, DRIVE CHAIN CASE	0.5
SWINGARM ASSY., RR.	0.7

Ref. No.	Part No.	Description	Reqd. QTY NF100MSH 3	Serial No.	Parts catalogue code
1	40510-KRS-830ZA	CASE, UPPER HALF DRIVE CHAIN *NH364M*SHEEN SILVER METALLIC	1		
2	40520-KRS-830ZA	CASE, UNDER HALF DRIVE CHAIN *NH364M*SHEEN SILVER METALLIC	1		
3	40530-KRS-830	CHAIN, DRIVE (428-100L)	1		
4	40545-001-000	CAP, CHAIN CASE PEEP HOLE ...	1		
5	40591-KRS-830	PACKING, DRIVE CHAIN CASE ...	1		
6	43431-KRS-830	ARM, RR. BRAKE STOPPER	1		
7	52100-KRS-830ZA	SWINGARM ASSY., RR. *NH364M*SHEEN SILVER METALLIC	1		
8	90118-383-000	BOLT-WASHER, 6X6	3		
9	90121-KRS-830	BOLT, SWINGARM PIVOT	1		
10	92812-10000	BOLT A, STOPPER ARM	1		
11	93411-06010-00	BOLT-WASHER, 6X10	1		
12	94001-08000-OS	NUT, HEX., 8MM	1		
13	94002-10000-OS	NUT, HEX., 10MM	1		
14	94101-08000	WASHER, PLAIN, 8MM	1		
15	94111-10000	WASHER, SPRING, 10MM	1		
16	94201-20150	PIN, SPLIT, 2.0X15	1		

F-23

REAR CUSHION

G12

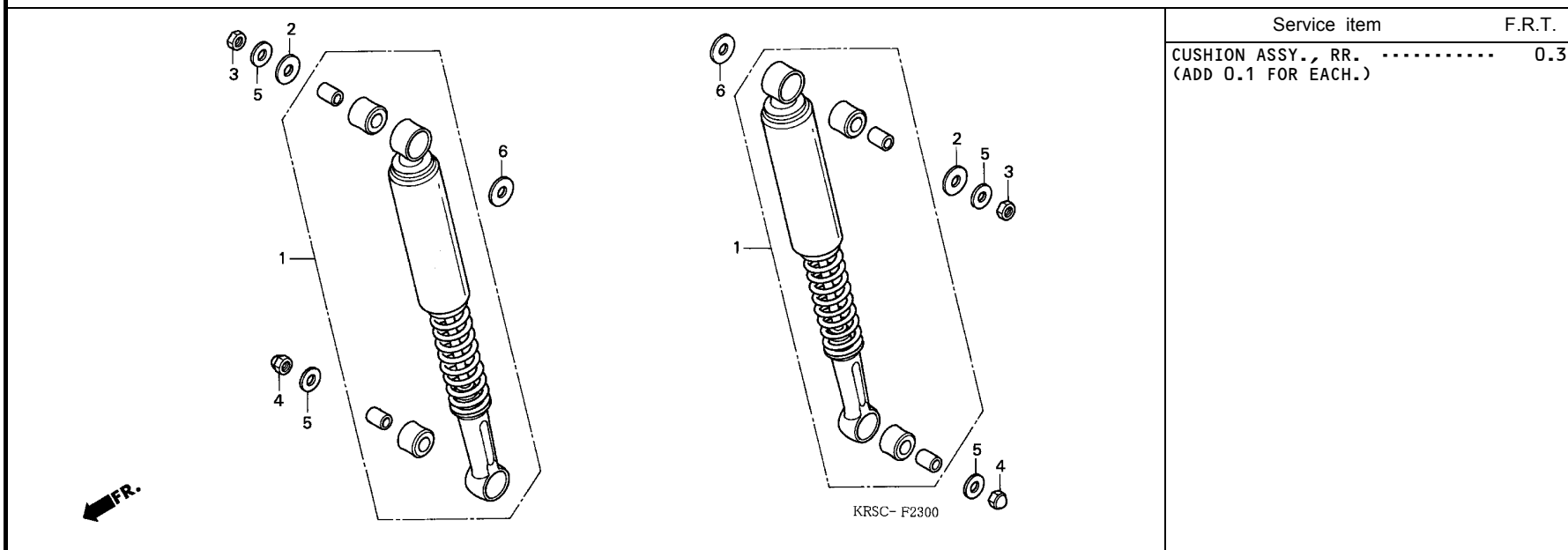

Ref. No.	Part No.	Description	Reqd. QTY NF100MSH 3	Serial No.	Parts catalogue code
1	52400-KRS-830	CUSHION ASSY., RR.	2		
2	90528-KRS-830	WASHER, 10.2X20	2		
3	94001-10000-0S	NUT, HEX., 10MM	2		
4	94021-10000-0S	NUT, CAP, 10MM	2		
5	94101-10000	WASHER, PLAIN, 10MM	4		
6	94101-12000	WASHER, PLAIN, 12MM	2		

3

F-24

REAR FENDER

G13

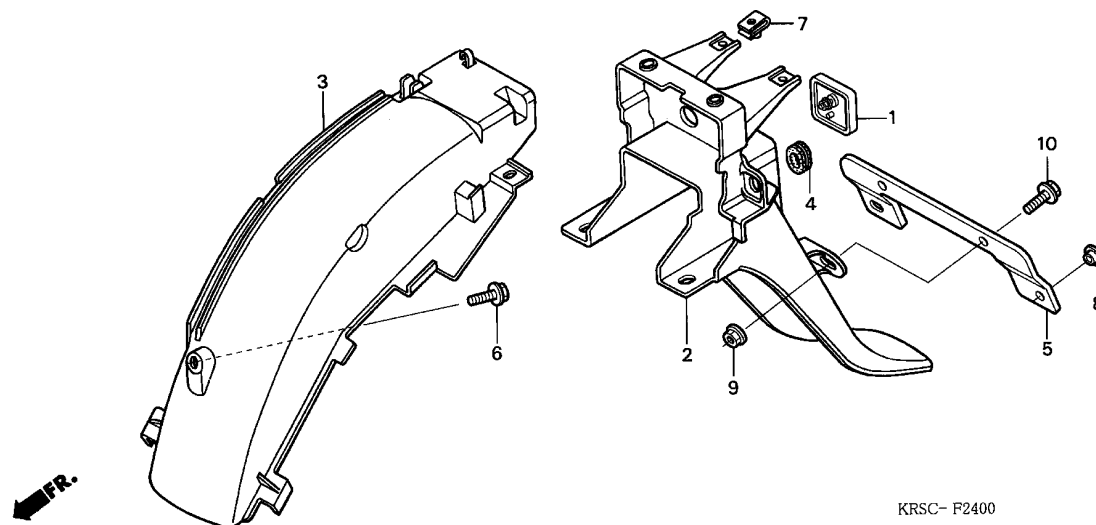

Service item	F.R.T.
FENDER, RR.	0.4
FENDER, RR. INNER	0.5

Ref. No.	Part No.	Description	Reqd. QTY NF100MSH 3	Serial No.	Parts catalogue code
1	33740-KRS-730	REFLECTOR, REFLEX	1		
2	80100-KRS-830	FENDER, RR.	1		
3	80101-KRS-830	FENDER, RR. INNER	1		
4	83551-GE2-000	GROMMET, AIR CLEANER CASE ...	2		
5	84701-KRS-830	BRACKET, NUMBER PLATE (RR.) -	1		
6	90111-162-000	BOLT, FLANGE, 6MM	1		
7	90344-KEV-900	NUT C, CLIP, 6MM	2		
8	90556-KR3-000	WASHER, CHAIN SLIDER	2		
9	94050-06000	NUT, FLANGE, 6MM	2		
10	95701-06014-00	BOLT, FLANGE, 6X14	2		

3

F-25

WINKER

G14

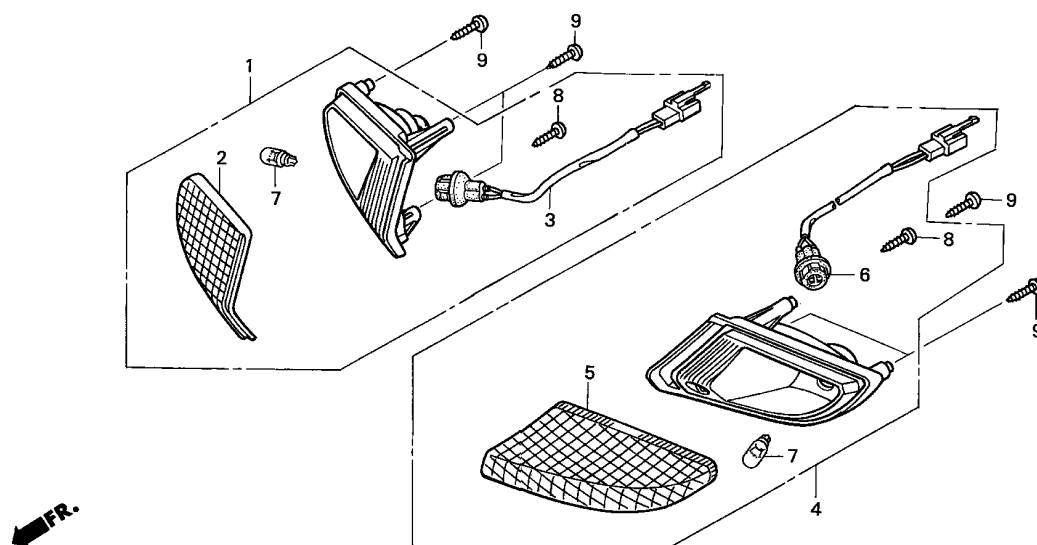

KRSC-F2500

Service item

F.R.T.

BULB, WINKER 0.1
 (SAME TIME FOR TWO UNITS)
 SOCKET COMP., L. WINKER 0.2
 (SAME TIME FOR TWO UNITS)
 .SOCKET COMP., R. WINKER
 .WINKER ASSY., FR.
 (ADD 0.1 FOR EACH.)
 (INC. RELATIVE PART)

3

Ref. No.	Part No.	Description	Reqd. QTY NF100MSH 3	Serial No.	Parts catalogue code
1	33400-KRS-830	WINKER ASSY., R. FR. (12V 10W)	1		
2	33402-KRS-830	LENS, R. FR. WINKER	1		
3	33406-KRS-830	SOCKET COMP., R. WINKER	1		
4	33450-KRS-830	WINKER ASSY., L. FR. (12V 10W)	1		
5	33452-KRS-830	LENS, L. FR. WINKER	1		
6	33456-KRS-830	SOCKET COMP., L. WINKER	1		
7	34905-KRS-830	BULB, WINKER (12V 10W)	2		
8	93901-24410	SCREW, TAPPING, 4X16	2		
9	93903-34380	SCREW, TAPPING, 4X12	6		

F-26

REAR COMBINATION LIGHT

G15

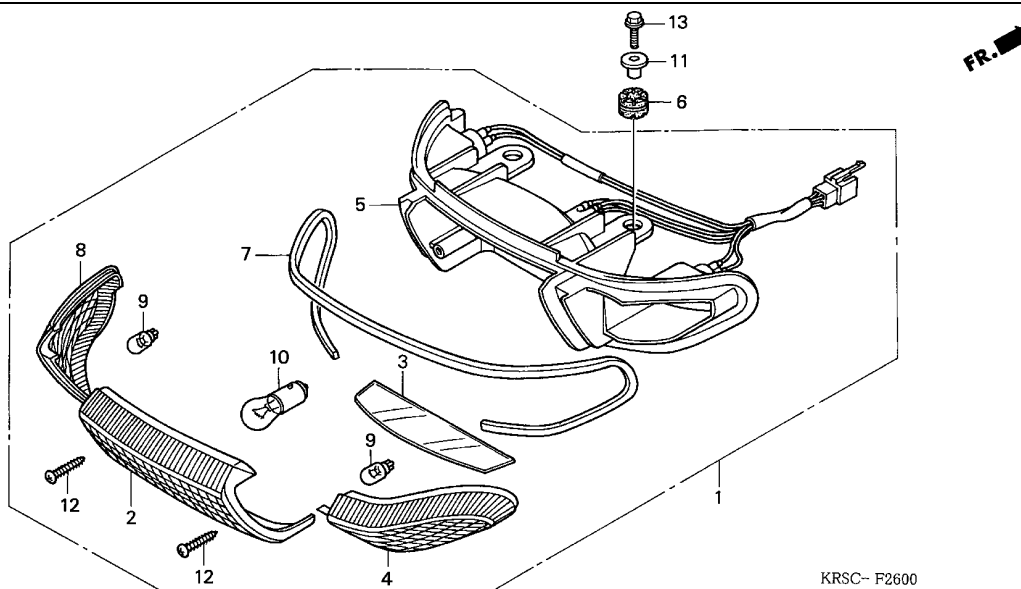

Service item	F.R.T.
BULB, TAILLIGHT	0.1
BULB, WINKER (SAME TIME FOR TWO UNITS OR MORE)	
LIGHT ASSY., RR. COMBINATION -	0.3

Ref. No.	Part No.	Description	Reqd. QTY NF100MSH 3	Serial No.	Parts catalogue code
1	33700-KRS-830	LIGHT ASSY., RR. COMBINATION	1		
2	33701-KRS-830	LENS, TAILLIGHT	1		
3	33702-KRS-830	LENS, LICENSE	1		
4	33703-KRS-830	LENS, R. RR. WINKER	1		
5	33704-KRS-830	BASE COMP., RR. COMBINATION -	1		
6	33705-KW7-900	RUBBER A, TAILLIGHT MOUNTING	2		
7	33729-KRS-830	PACKING	1		
8	33753-KRS-830	LENS, L. RR. WINKER	1		
9	34905-KRS-830	BULB, WINKER (12V 10W)	2		
10	34906-KRS-830	BULB, TAILLIGHT	1		
11	61104-428-000	COLLAR, FR. FENDER	2		
12	93901-24510	SCREW, TAPPING, 4X20	2		
13	95701-06025-00	BOLT, FLANGE, 6X25	2		

3

F-27

BATTERY

G16

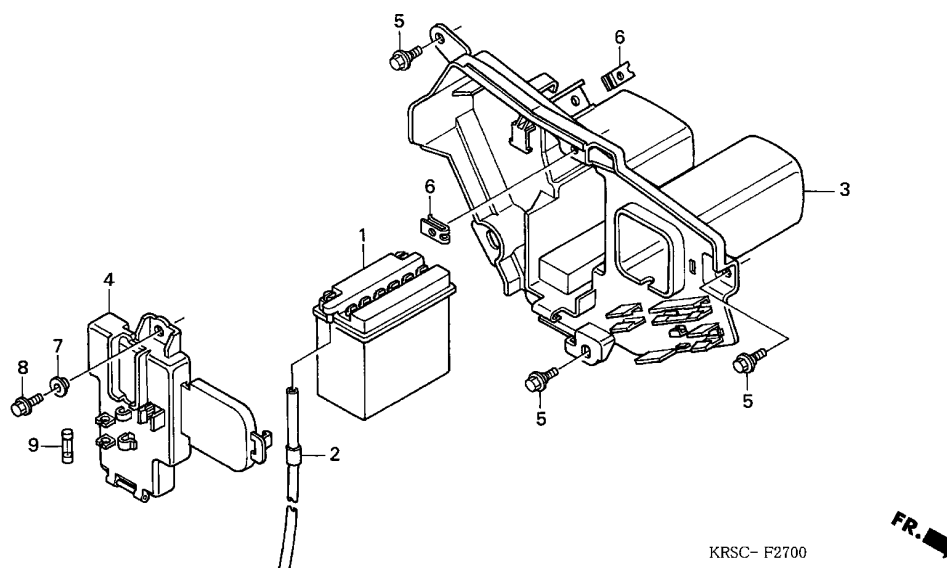

Service item

F.R.T.

BATTERY	0.2
CASE, BATTERY	0.3

3

Ref. No.	Part No.	Description	Reqd. QTY NF100MSH 3	Serial No.	Parts catalogue code
1	31500-KRS-730	BATTERY	1		
	31500-KRS-740	1		
2	31502-KRS-730	TUBE, BATTERY BREATHER	1		
	31502-KRS-740	1		
3	50380-KRS-830	CASE, BATTERY	1		
4	50382-KRS-830	HINGE, BATTERY	1		
5	90111-162-000	BOLT, FLANGE, 6MM	3		
6	90344-KEV-900	NUT C, CLIP, 6MM	2		
7	90504-KBP-900	COLLAR, MIDDLE COVER	1		
8	92301-06014-0A	BOLT, RECESSED, 6X14	1		
9	98200-11000	FUSE A (10A)	1		

F-28

WIRE HARNESS

H 1

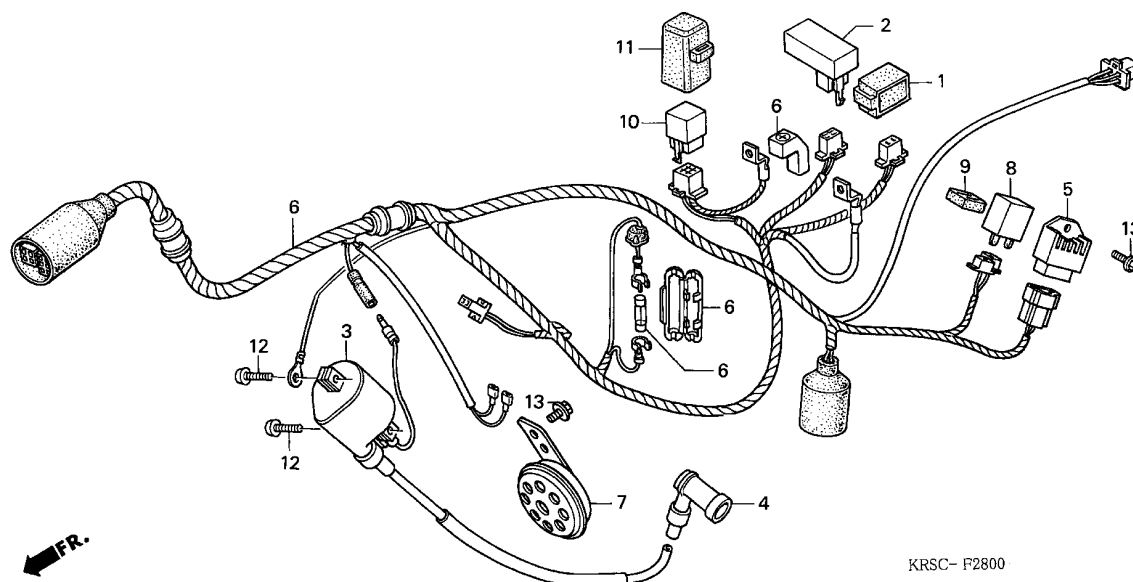

Service item	F.R.T.
HORN ASSY.	0.2
RELAY COMP., STARTER	0.3
.RELAY COMP., WINKER	
C.D.I. UNIT	0.4
COIL ASSY., IGNITION	0.5
.RECTIFIER COMP., REGULATOR	
HARNESS, WIRE	1.2

Ref. No.	Part No.	Description	Reqd. QTY NF100MSH 3	Serial No.	Parts catalogue code
1	30401-GK8-000	CUSHION, C.D.I. UNIT	1		
2	30410-KRS-830	C.D.I. UNIT	1		
3	30500-KRS-730	COIL ASSY., IGNITION	1		
4	30700-KRS-830	CAP ASSY., NOISE SUPPRESSOR ..	1		
5	31600-KRS-830	RECTIFIER COMP., REGULATOR ..	1		
6	32100-KRS-830	HARNESS, WIRE	1	----- CH,2CH	
	32100-KRS-850	1	----- 3CH	
7	38110-KRS-830	HORN ASSY.	1		
8	38301-KRF-T00	RELAY COMP., WINKER	1		
9	38306-KRS-830	SUSPENSION, WINKER RELAY	1		
10	38501-KRS-830	RELAY COMP., STARTER	1		
11	38506-KRS-830	SUSPENSION, STARTER RELAY ...	1		
12	93500-05020-0A	SCREW, PAN, 5X20	2		
13	95701-06012-00	BOLT, FLANGE, 6X12	2		

3

F-29

FRAME BODY

H 2

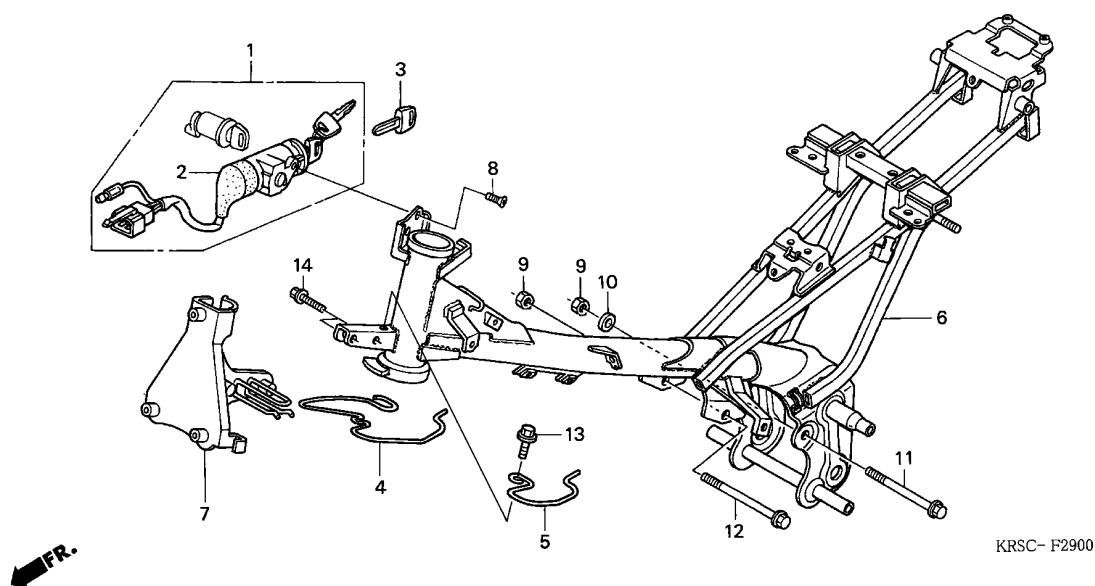

Service item	F.R.T.
STAY, FR. TOP COVER	0.4
SWITCH ASSY., COMBINATION & LOCK	0.6
KEY SET	0.8
BODY COMP., FRAME	*5.0

3

Ref. No.	Part No.	Description	Reqd. QTY NF100MSH 3	Serial No.	Parts catalogue code
1	35010-KRS-830	KEY SET	1		
2	35100-KRS-830	SWITCH ASSY., COMBINATION & LOCK	1		
3	35121-KRS-830	KEY, BLANK	(1)		
4	45455-KEV-650	GUIDE, CABLE	1	----- 3CH	
5	45455-KEV-880	GUIDE, CABLE	1	----- CH,2CH	
6	50100-KRS-830	BODY COMP., FRAME	1		
7	64221-KRS-830	STAY, FR. TOP COVER	1	----- CH,2CH	
	64221-KRS-850	1	----- 3CH	
8	90164-028-000	SCREW, U-LOCK FLAT, 6X12	2		
9	94030-08000	NUT, HEX., 8MM	2		
10	94111-08000	WASHER, SPRING, 8MM	1		
11	95301-08100-00	BOLT, HEX., 8X100	1		
12	95301-08110-08	BOLT, HEX., 8X110	1		
13	95701-06012-00	BOLT, FLANGE, 6X12	1		
14	95701-08032-00	BOLT, FLANGE, 8X32	2		

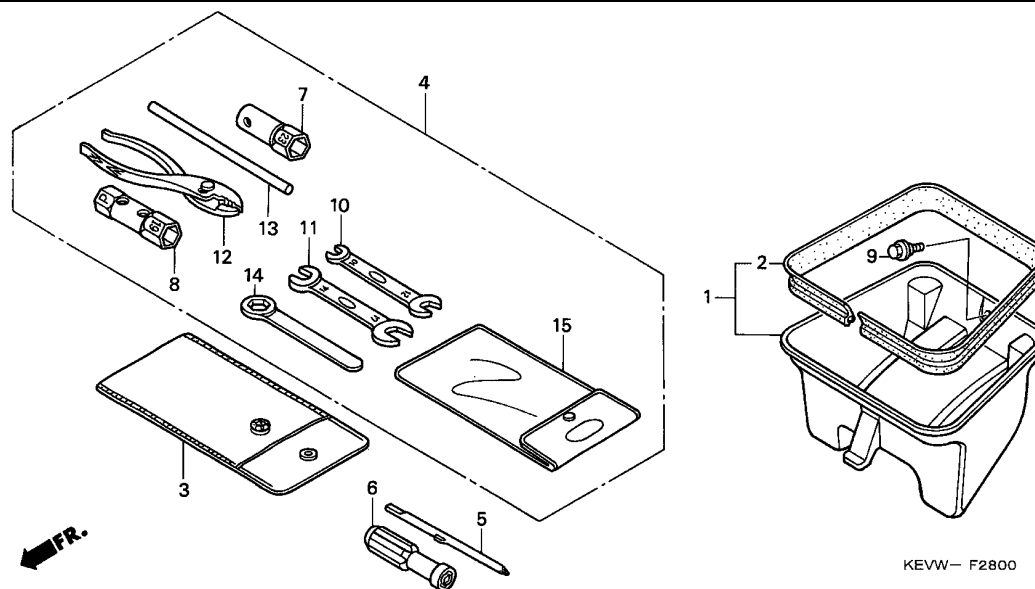

Service item	F.R.T.
BOX COMP., UTILITY	0.1

Ref. No.	Part No.	Description	Reqd. QTY NF100MSH 3	Serial No.	Parts catalogue code
1	80140-KRS-830	BOX COMP., UTILITY	1		
2	80160-KEV-900	RUBBER, SEAL	1		
3	83642-171-000	BAG, OWNERS MANUAL	1		
4	89010-KEV-900	TOOL SET	1		
5	89102-538-000	SHAFT, SCREW DRIVER	1		
6	89103-538-000	GRIP	1		
7	89214-041-000	WRENCH, BOX (23MM)	1		
8	89216-GBG-770	WRENCH, SPARK PLUG	1		
9	90111-162-000	BOLT, FLANGE, 6MM	1		
10	99001-10120	SPANNER, 10X12	1		
11	99001-14170	SPANNER, 14X17	1		
12	99002-13500	PLIERS, 135	1		
13	99005-02000	BAR B, HANDLE	1		
14	99006-19000	WRENCH, EYE, 19MM	1		
15	99008-01600	BAG, TOOL, 160MM	1		

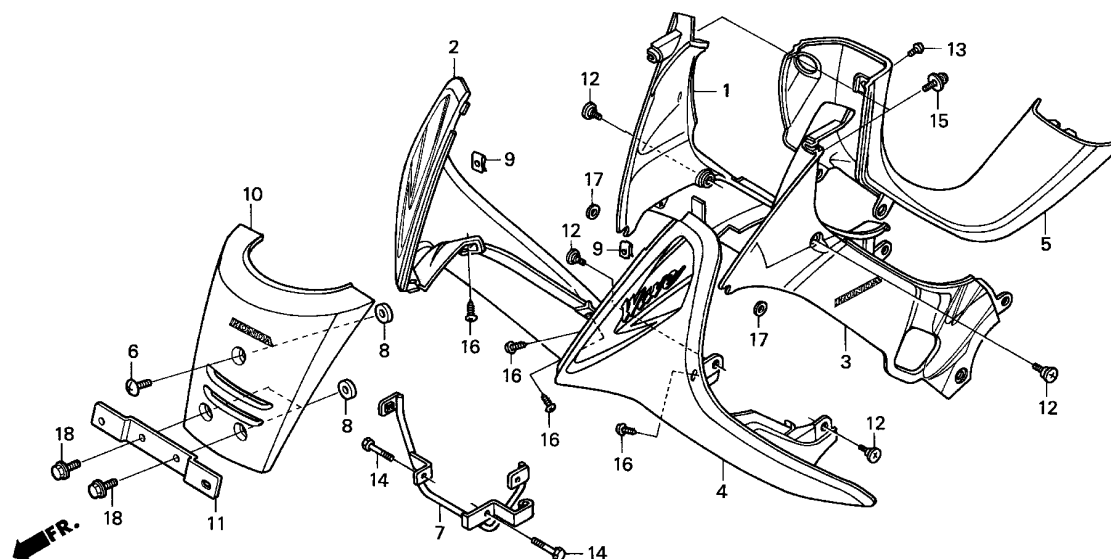

KRSC-F3100

Service item

F.R.T.

COVER SET, FR. TOP	0.1
COVER SET, L. MAIN PIPE	0.2
(ADD 0.1 FOR EACH.)	
.COVER SET, R. MAIN PIPE	
.COVER, MAIN PIPE	
.SHIELD, L. LEG	
(ADD 0.1 FOR EACH.)	
.SHIELD, R. LEG	
.STAY, LEG SHIELD	

Ref. No.	Part No.	Description	Reqd. QTY NF100MSH 3	Serial No.	Parts catalogue code
1	64200-KRS-830ZA	COVER SET, R. MAIN PIPE			
		TYPE1(WL)	1		
	64200-KRS-830ZB	COVER SET, R. MAIN PIPE			
		TYPE2(WL)	1		
	64200-KRS-830ZC	COVER SET, R. MAIN PIPE			
		TYPE3(WL)	1		
	64200-KRS-830ZD	COVER SET, R. MAIN PIPE			
		TYPE4(WL)	1		
2	64210-KRS-830ZA	SHIELD, R. LEG *TYPE1*(WL)	--	1	
	64210-KRS-830ZB	SHIELD, R. LEG *TYPE2*(WL)	--	1	
	64210-KRS-830ZC	SHIELD, R. LEG *TYPE3*(WL)	--	1	
	64210-KRS-830ZD	SHIELD, R. LEG *TYPE4*(WL)	--	1	
3	64250-KRS-830ZA	COVER SET, L. MAIN PIPE			
		TYPE1(WL)	1		
	64250-KRS-830ZB	COVER SET, L. MAIN PIPE			
		TYPE2(WL)	1		
	64250-KRS-830ZC	COVER SET, L. MAIN PIPE			
		TYPE3(WL)	1		
	64250-KRS-830ZD	COVER SET, L. MAIN PIPE			
		TYPE4(WL)	1		
4	64260-KRS-830ZA	SHIELD, L. LEG *TYPE1*(WL)	--	1	
	64260-KRS-830ZB	SHIELD, L. LEG *TYPE2*(WL)	--	1	
	64260-KRS-830ZC	SHIELD, L. LEG *TYPE3*(WL)	--	1	
	64260-KRS-830ZD	SHIELD, L. LEG *TYPE4*(WL)	--	1	
5	64320-KRS-830ZA	COVER, MAIN PIPE			
		NH1.....BLACK	1		
6	64321-GN5-830	SCREW, FR. COVER	1		
7	64410-KRS-830	STAY, LEG SHIELD	1		

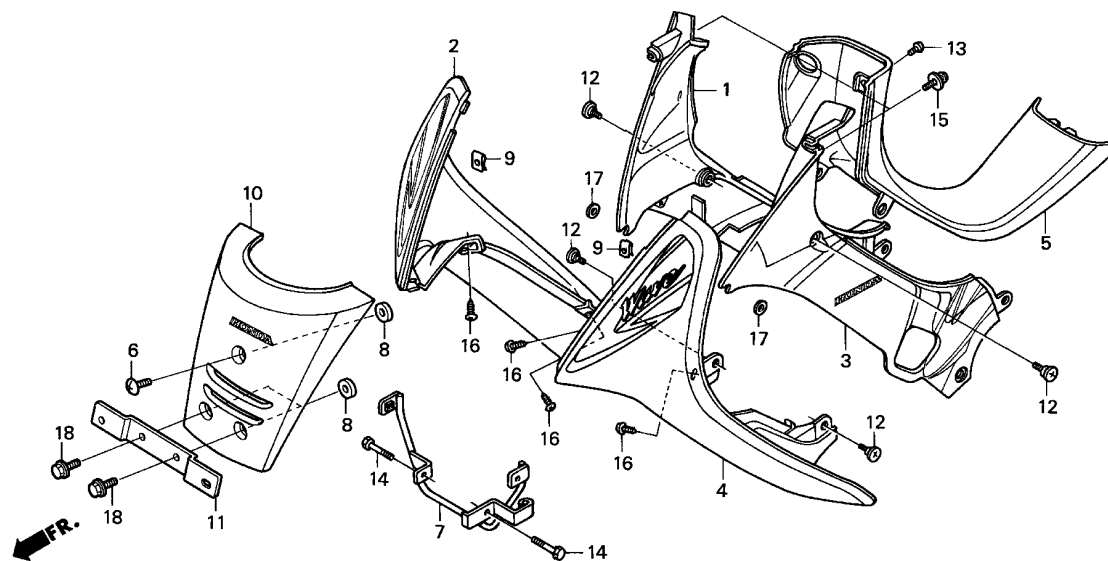

KRSC-F3100

Ref. No.	Part No.	Description	Reqd. QTY NF100MSH 3	Serial No.	Parts catalogue code
8	64510-KEV-900	CUSHION, FR. TOP COVER	3		
9	64521-MN5-000	NUT, CLIP, 4MM	2		
10	64550-KRS-830ZA	COVER SET, FR. TOP *TYPE1*(WL)	1		
	64550-KRS-830ZB	COVER SET, FR. TOP *TYPE2*(WL)	1		
	64550-KRS-830ZC	COVER SET, FR. TOP *TYPE3*(WL)	1		
	64550-KRS-830ZD	COVER SET, FR. TOP *TYPE4*(WL)	1		
11	81110-KRS-830	BRACKET, FR. NUMBER PLATE ...	1		
12	90107-KW7-900	BOLT, FAIRING SETTING	5		
13	91509-GE2-760	SCREW, PAN, 5X11.5	1		
14	92101-06020-0A	BOLT, HEX., 6X20	2		
15	93891-04020-07	SCREW-WASHER, 4X20	2		
16	93903-25210	SCREW, TAPPING, 5X12	6		
17	94101-10000	WASHER, PLAIN, 10MM	2		
18	95701-06020-08	BOLT, FLANGE, 6X20	2		

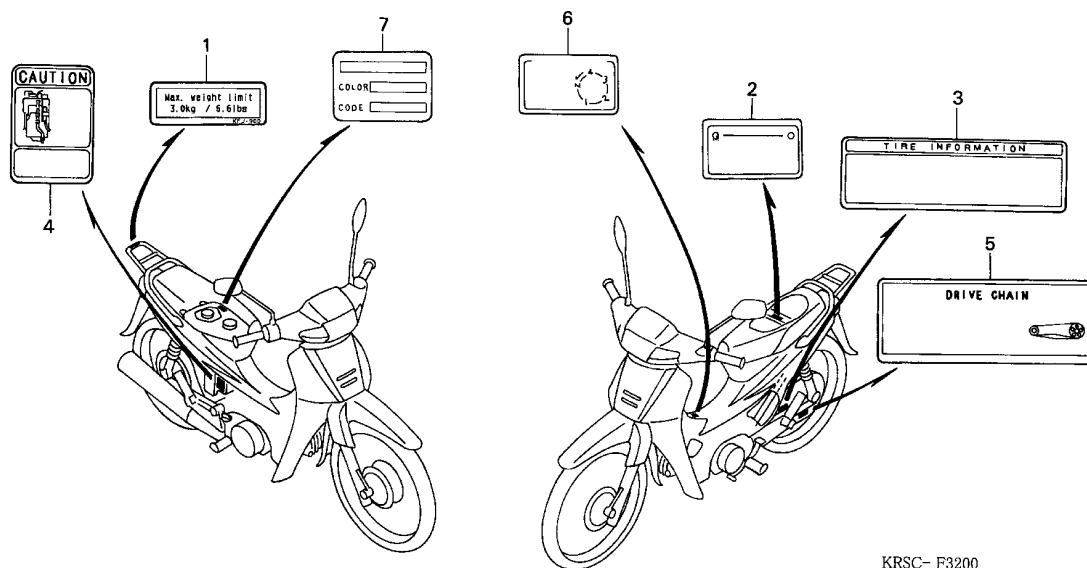

KRSC- F3200

Service item

F.R.T.

NOT INFORMATION

Ref. No.	Part No.	Description	Reqd. QTY NF100MSH 3	Serial No.	Parts catalogue code
1	81220-KFJ-900	LABEL, RR. CARRIER	1		
2	87501-KRS-830	PLATE, REGISTERED NUMBER	1		
3	87505-KRS-830	LABEL, TIRE	1		
4	87506-KRS-830	MARK, BATTERY CAUTION	1		
5	87507-KRS-830	LABEL, DRIVE CHAIN	1		
6	87560-KRS-830ZA	MARK, DRIVE CAUTION *TWHITE*.....WHITE	1		
7	87565-KRS-830ZA	LABEL, COLOR *TYPE1*(NHA06) -	1		
	87565-KRS-830ZB	LABEL, COLOR *TYPE2*(NHA05) -	1		
	87565-KRS-830ZC	LABEL, COLOR *TYPE3*(G178) -	1		
	87565-KRS-830ZD	LABEL, COLOR *TYPE4*(R283) -	1		

H 7

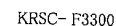

NOT INFORMATION

3

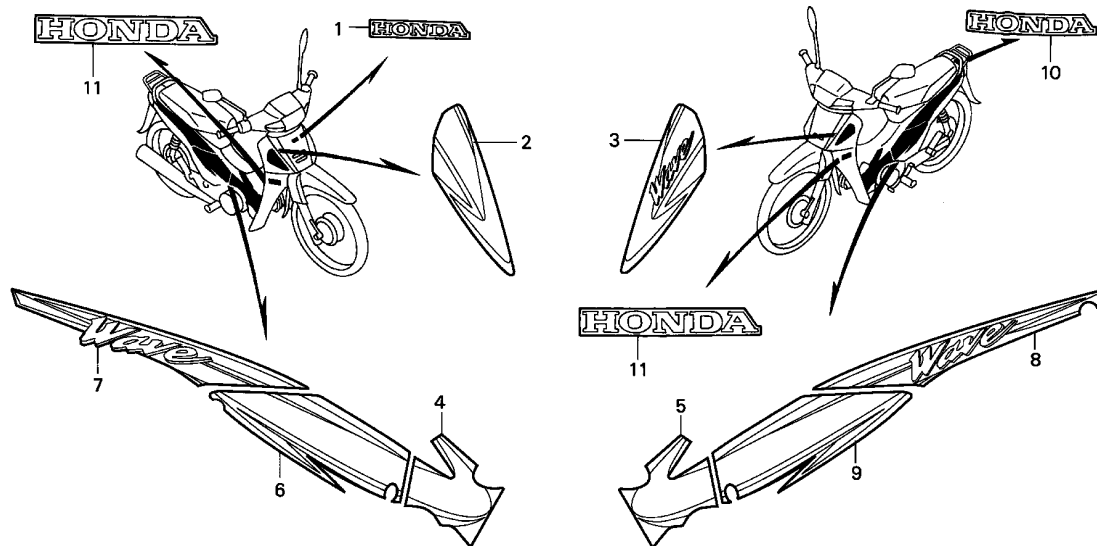

KRSC- F3300

Ref. No.	Part No.	Description	Reqd. QTY NF100MSH 3	Serial No.	Parts catalogue code
(5)	87105-KRS-830ZC STRIPE, L. MAIN PIPE SIDE	COVER *TYPE3*	1		
	87105-KRS-830ZD STRIPE, L. MAIN PIPE SIDE	COVER *TYPE4*	1		
6	87106-KRS-830ZA STRIPE, R. SIDE COVER *TYPE1*		1		
	87106-KRS-830ZB STRIPE, R. SIDE COVER *TYPE2*		1		
	87106-KRS-830ZC STRIPE, R. SIDE COVER *TYPE3*		1		
	87106-KRS-830ZD STRIPE, R. SIDE COVER *TYPE4*		1		
7	87107-KRS-830ZA STRIPE, R. BODY COVER *TYPE1*		1		
	87107-KRS-830ZB STRIPE, R. BODY COVER *TYPE2*		1		
	87107-KRS-830ZC STRIPE, R. BODY COVER *TYPE3*		1		
	87107-KRS-830ZD STRIPE, R. BODY COVER *TYPE4*		1		
8	87108-KRS-830ZA STRIPE A, L. BODY COVER	*TYPE1*	1		
	87108-KRS-830ZB STRIPE A, L. BODY COVER	*TYPE2*	1		
	87108-KRS-830ZC STRIPE A, L. BODY COVER	*TYPE3*	1		
	87108-KRS-830ZD STRIPE A, L. BODY COVER	*TYPE4*	1		
9	87109-KRS-830ZA STRIPE B, L. BODY COVER	*TYPE1*	1		
	87109-KRS-830ZB STRIPE B, L. BODY COVER	*TYPE2*	1		
	87109-KRS-830ZC STRIPE B, L. BODY COVER	*TYPE3*	1		
	87109-KRS-830ZD STRIPE B, L. BODY COVER	*TYPE4*	1		

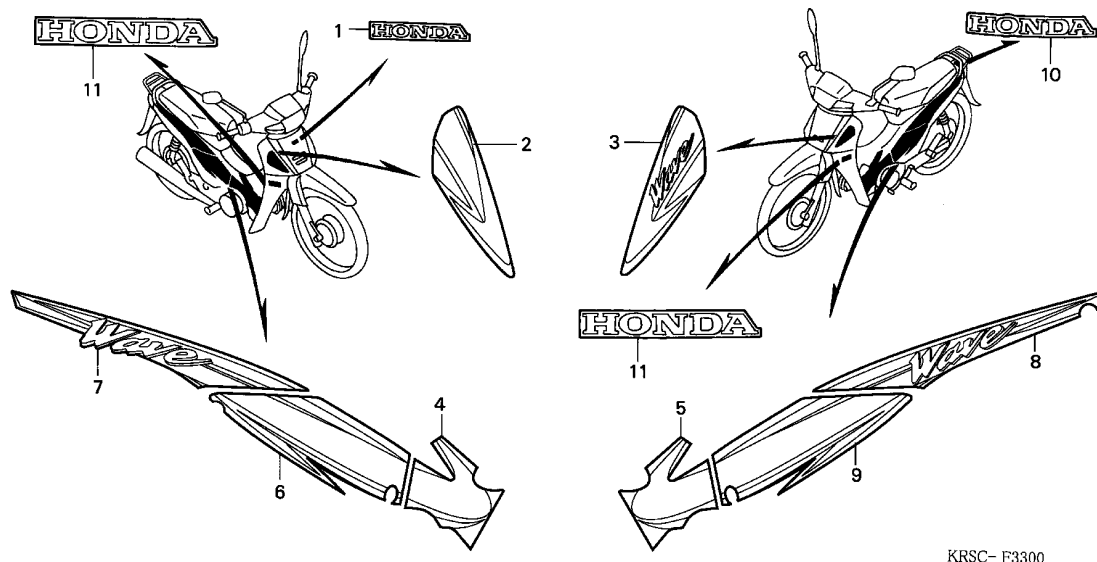

KRSC- F3300

Ref. No.	Part No.	Description	Reqd. QTY NF100MSH 3	Serial No.	Parts catalogue code
10	87110-KRS-830ZA	MARK, TAIL COVER *TYPE1*			
		(HONDA)	1		
	87110-KRS-830ZB	MARK, TAIL COVER *TYPE2*			
		(HONDA)	1		
	87110-KRS-830ZC	MARK, TAIL COVER *TYPE3*			
		(HONDA)	1		
	87110-KRS-830ZD	MARK, TAIL COVER *TYPE4*			
		(HONDA)	1		
11	87130-KRS-830ZA	MARK, HONDA *TYPE1*(110MM)	--	2	
	87130-KRS-830ZB	MARK, HONDA *TYPE2*(110MM)	--	2	
	87130-KRS-830ZC	MARK, HONDA *TYPE3*(110MM)	--	2	
	87130-KRS-830ZD	MARK, HONDA *TYPE4*(110MM)	--	2	

PART NO. INDEX

11

Part Number	Address	Page	Ref.	Part Number	Address	Page	Ref.	Part Number	Address	Page	Ref.	Part Number	Address	Page	Ref.	Part Number	Address	Page	Ref.
06000				14000				16094-KRS-832	E4	43	16	22670-KRS-830	D7	30	8	28128-KRS-830	D12	35	10
06410-KRS-830	F16	60	1	14100-KRS-830	D3	26	2	16095-KRS-832	E4	43	17	22804-GB2-000	D7	30	9	28211-KRS-830	E3	42	1
	G2	62	1	14150-KRS-830	D3	26	3	16100-KRS-730	E4	43	18	22810-KRS-830	D6	29	4	28221-KRS-830	E3	42	2
06430-KRS-730	F10	54	1	14311-KRS-830	D15	38	8	16119-KRS-832	E4	43	19	22823-KRS-830	D6	29	5	28251-KRS-830	E3	42	3
	F15	59	1	14321-KRS-830	D4	27	1	16129-KRS-832	E4	43	20	22840-KRS-830	D6	29	6	28262-KRS-830	E3	42	4
06451-KEV-650	F11	55	1	14401-KRS-830	D4	27	2	16148-KRS-832	E4	43	21	22846-KRS-830	D6	29	7	28271-KRS-830	E3	42	5
06455-KEV-650	F11	55	2	14431-KRS-830	D3	26	4	16149-KRS-832	E4	43	22					28281-KRS-830	E3	42	6
06530-GBG-B20	F7	51	1	14451-KRS-830	D3	26	5	16155-KRS-832	E4	43	23	23000				28300-KRS-830	G8	68	2
06531-GBG-B20	F7	51	2	14500-KRS-830	D4	27	3	16163-KRS-832	E4	43	24					28311-342-000	G8	68	3
				14505-KRS-830	D4	27	4	16164-KRS-832	E4	43	25	23112-KRS-830	D8	31	9				
11000				14531-KRS-830	D4	27	5	16165-KRS-832	E5	44	26	23120-KRS-830	D7	30	10	30000			
11100-KRS-830	D14	37	1	14541-KRS-830	D4	27	6	16175-KRS-832	E5	44	27	23211-KRS-830	D16	39	1	30401-GK8-000	H1	77	1
11191-KRS-830	D14	37	2	14550-KRS-830	D4	27	7	16176-KRS-832	E5	44	28	23216-KRS-830	D8	31	10	30410-KRS-830	H1	77	2
11200-KRS-830	D14	37	3	14566-KRS-830	D4	27	8	16199-KRS-832	E5	44	29	23217-KRS-830	D8	31	11	30500-KRS-730	H1	77	3
11321-KRS-830	D12	35	1	14610-KRS-830	D4	27	9	16201-KRS-830	D2	25	5	23221-KRS-830	D16	39	2	30700-KRS-830	H1	77	4
11330-KRS-830	D6	29	1	14615-KRS-830	D4	27	10	16211-KRS-830	D2	25	6	23421-KRS-830	D16	39	3				
11341-KRS-830	D10	33	1	14670-KRS-830	D4	27	11	16910-KRS-830	G3	63	1	23422-KRS-830	D16	39	4	31000			
11360-KRS-830	D10	33	2	14675-KRS-830	D4	27	12	17000				23431-KRS-830	D16	39	5				
11394-KRS-830	D6	29	2	14711-KRS-830	D3	26	6	17111-KRS-830	D2	25	7	23441-KRS-830	D16	39	6	31110-KRS-830	D11	34	1
11395-KRS-830	D10	33	3	14721-KRS-830	D3	26	7	17205-GN5-900	G6	66	1	23451-KRS-830	D16	39	7	31120-KRS-830	D11	34	2
				14751-KRS-830	D3	26	8	17212-KFL-840	G6	66	2	23461-KRS-830	D16	39	8	31141-KRS-830	D11	34	3
12000				14761-KRS-830	D3	26	9	17213-KRS-830	G6	66	3	23481-KRS-830	D16	39	10	31210-KRS-830	D13	36	1
12101-KRS-830	D5	28	1	14771-KRS-830	D3	26	10	17214-KRS-830	G6	66	4	23801-KRS-830	D16	39	11	31500-KRS-730	G16	76	1
12191-KRS-830	D5	28	2	14775-KRS-830	D3	26	11	17225-KRS-830	G6	66	5	23802-KRS-830	D16	39	12	31500-KRS-740	G16	76	1
12200-KRS-730	D2	25	1	14781-KRS-830	D3	26	12	17227-HCO-000	G6	66	6	23911-KRS-830	D16	39	13	31502-KRS-730	G16	76	2
12209-KRS-830	D3	26	1	15000				17231-KRS-830	G6	66	7	24000				31502-KRS-740	G16	76	2
12237-KRS-305	D2	25	2	15100-KRS-830	D9	32	1	17233-KRS-830	G6	66	8	24211-KRS-830	E2	41	1	31600-KRS-830	H1	77	5
12245-KRS-305	D2	25	3	15119-KRS-830	D9	32	2	17234-KRS-830	G6	66	9	24261-KRS-830	E2	41	2	31916-KEJ-850	D1	24	8
12250-KFJ-910	D2	25	4	15329-KRS-830	D9	32	3	17253-KRS-830	G6	66	10	24263-KRS-830	E2	41	3	31917-GCC-000	D1	24	8
12301-KRS-830	D1	24	1	15331-KRS-830	D9	32	4	17256-053-010	G6	66	11	24301-KRS-830	E2	41	4	32000			
12331-KRS-830	D1	24	2	15332-KRS-830	D9	32	5	17500-KRS-830	G3	63	2	24305-KRS-830	D16	39	14	32100-KRS-830	H1	77	6
12341-KRS-830	D1	24	3	15384-KRS-830	D9	32	6	17620-KRS-830	G3	63	3	24306-KRS-830	D16	39	15	32100-KRS-850	H1	77	6
12361-KRS-830	D1	24	4	15421-KRS-830	D9	32	7	17630-KRS-830	G3	63	4	24320-KRS-830	E2	41	5	32410-KRS-830	D13	36	2
12391-KRS-830	D1	24	5	15431-KRS-830	D7	30	1	17640-KRS-830	G3	63	5	24322-KRS-830	E2	41	6	32921-KRS-830	D6	29	8
12394-KRS-830	D1	24	6	15439-KRS-830	D7	30	2	17910-KRS-830	F3	47	1	24411-KRS-830	E2	41	7	32961-KRS-830	D10	33	4
12395-KRS-830	D1	24	7	15651-KRS-830	D6	29	3	17950-KRS-830	F3	47	2	24421-KRS-830	E2	41	8				
				15661-KRS-830	D8	31	1	18000				24422-KRS-830	E2	41	9	33000			
13000				15761-KRS-830	D14	37	4	18240-KRS-830	G7	67	1	24430-KRS-830	E2	41	10	33120-KRS-730	F1	45	1
13000-KRS-830	D15	38	1	16000				18291-HB2-900	G7	67	2	24435-KRS-830	E2	41	11	33130-KRS-730	F1	45	2
13011-KRS-730	D15	38	2	16010-KRS-832	E4	43	1	18350-KRS-830	G7	67	3	24610-KRS-830	E2	41	12	33400-KRS-830	G14	74	1
13021-KRS-730	D15	38	2	16012-KRS-832	E4	43	2	22000				24630-KRS-830	E2	41	13	33402-KRS-830	G14	74	2
13031-KRS-730	D15	38	2	16013-KRS-832	E4	43	3	22110-KEV-880	D8	31	2	24641-KRS-830	E2	41	14	33406-KRS-830	G14	74	3
13041-KRS-730	D15	38	2	16014-KRS-832	E4	43	4	22120-GN5-910	D8	31	3	24651-KRS-830	E2	41	15	33450-KRS-830	G14	74	4
13051-KRS-730	D15	38	2	16015-KRS-832	E4	43	5	22201-KRS-730	D8	31	4	24701-KEV-900	G8	68	1	33452-KRS-830	G14	74	5
13101-KRS-830	D15	38	3	16016-KRS-832	E4	43	6	22311-107-000	D8	31	5	28000				33456-KRS-830	G14	74	6
13102-KRS-305	D15	38	3	16022-KRS-832	E4	43	7	22350-115-020	D8	31	6	28101-KRS-830	D12	35	2	33700-KRS-830	G15	75	1
13103-KRS-305	D15	38	3	16025-KRS-832	E4	43	8	22361-GN8-920	D8	31	7	28102-KRS-830	D12	35	3	33701-KRS-830	G15	75	2
13104-KRS-305	D15	38	3	16028-KRS-832	E4	43	9	22401-KRS-730	D8	31	8	28103-KRS-830	D12	35	4	33702-KRS-830	G15	75	3
13105-KRS-305	D15	38	3	16040-KRS-832	E4	43	10	22535-KRS-730	D7	30	3	28110-KRS-830	D12	35	5	33703-KRS-830	G15	75	4
13115-KRS-830	D15	38	5	16050-KRS-832	E4	43	11	22606-KRS-830	D7	30	4	28117-KRS-830	D12	35	6	33704-KRS-830	G15	75	5
13310-KRS-830	D15	38	6	16068-KRS-832	E4	43	12	22610-KRS-730	D7	30	5	28120-KRS-830	D12	35	7	33705-KW7-900	G15	75	6
13321-KRS-830	D15	38	7	16076-KRS-832	E4	43	13	22641-GN8-920	D7	30	6	28125-KRS-830	D12	35	8	33729-KRS-830	G15	75	7
				16090-KRS-832	E4	43	14	22660-KRS-830	D7	30	7	28126-KRS-830	D12	35	9	33740-KRS-730	G13	73	1
				16093-KRS-832	E4	43	15									33741-KRS-730	F8	52	1
																33753-KRS-830	G15	75	8

PART NO. INDEX

12

Part Number	Address	Page	Ref.	Part Number	Address	Page	Ref.	Part Number	Address	Page	Ref.	Part Number	Address	Page	Ref.	Part Number	Address	Page	Ref.			
34000				41000				44311-KRS-830				F12	56	4	46000				53000			
34901-KCS-920	F1	45	3	41201-KRS-830	F16	60	3		F13	57	3					53100-KRS-830	F5	49	1			
34905-KRS-830	G14	74	7		G2	62	3	44311-KRS-850	F14	58	3	46500-KRS-830	G8	68	9	53100-KRS-850	F5	49	1			
	G15	75	9					44620-KRS-830	F12	56	5	46513-KRS-830	G8	68	10	53101-KRS-830	F5	49	2			
34906-KRS-830	G15	75	10	42000					F13	57	4	46515-KRS-830	G8	68	11	53102-GN5-900	F5	49	3			
34908-GW3-780	F1	45	4						F14	58	4					53104-KEV-900	F5	49	4			
34908-KRS-830	F2	46	1	42301-KRS-830	F15	59	3	44635-KRS-830	F12	56	6	50000				53105-KEV-901	F5	49	5			
34909-KRS-830	F2	46	2	42303-KRS-830	F16	60	4	44650-KRS-830	F12	56	7	50100-KRS-830	H2	78	6	53106-KRS-830	F5	49	6			
34918-KRS-830	F2	46	3		G2	62	4	44650-KRS-840	F13	57	5	50154-KEV-900	G6	66	12	53107-KW7-930	F5	49	7			
				42304-KRS-830	F16	60	5	44650-KRS-850	F14	58	5	50301-KRS-830	F7	51	3	53108-KRS-830	F5	49	8			
35000					G2	62	5	44680-KRS-850	F14	58	6	50302-KRS-830	F7	51	4	53120-KRS-830	F5	49	9			
35010-KRS-830	H2	78	1		G2	62	5	44701-KRS-830	F12	56	8	50306-KRS-830	F7	51	5	53125-GN5-960	F5	49	10			
35015-KRS-830	F3	47	3	42313-KRS-830	F15	59	4	44711-KRS-830	F12	56	9	50380-KRS-830	G16	76	3	53140-KRS-830	F3	47	7			
35020-KRS-830	F3	47	4	42615-KRS-830	F16	60	6		F13	57	6	50382-KRS-830	G16	76	4	53166-KRS-830	F3	47	8			
35020-KRS-850	F3	47	4		G2	62	6	44800-KET-920	F14	58	8	50412-KRS-830	G4	64	1	53171-KRS-830	F3	47	9			
35100-KRS-830	H2	78	2	42620-KRS-830	F16	60	7	44806-KAN-851	F14	58	9	50414-KRS-830	G4	64	2	53175-KET-920	F4	48	13			
35121-KRS-830	H2	78	3		G2	62	7	44806-KRS-830	F10	54	8	50415-KRS-830	G4	64	3	53175-KRS-830	F3	47	10			
35340-KRF-T00	F4	48	1	42635-KRS-830	F16	60	8	44809-170-003	F14	58	10	50500-KRS-830	G10	70	1	53204-KRS-830ZA	F5	49	11			
35340-KRS-830	F3	47	5	42650-KRS-830	F16	60	9	44809-KRS-830	F10	54	9	50512-KRS-830	G10	70	2	53205-KRS-830ZA	F5	49	12			
35350-KRS-830	G8	68	4	42650-KRS-840	G2	62	8	44830-KRS-830	F2	46	12	50523-KRS-830	G10	70	3	53205-KRS-830ZB	F5	49	12			
35357-KW7-900	G8	68	5	42653-KRS-830	F16	60	10	44830-KRS-850	F2	46	13	50524-GBJ-680	G10	70	4	53205-KRS-830ZC	F5	49	12			
35759-KRS-830	D10	33	5		G2	62	9	44831-KRS-830	F2	46	14	50524-KEV-900	G4	64	4	53205-KRS-830ZD	F5	49	12			
				42701-KRS-830	F16	60	11	44831-KRS-850	F2	46	15	50530-KRS-830	G10	70	5	53205-KRS-850ZA	F5	49	12			
37000				42711-KRS-830	F16	60	12					50610-KRS-830	G9	69	1	53205-KRS-850ZB	F5	49	12			
					G2	62	10	45000				50622-KBA-900	G9	69	2	53205-KRS-850ZC	F5	49	12			
37010-KRS-830	G3	63	6	42712-KRS-830	F12	56	1	45010-KRS-830	F10	54	10	50661-KRS-830	G9	69	3	53205-KRS-850ZD	F5	49	12			
37200-KRS-830	F2	46	4		F13	57	1	45107-KBP-930	F11	55	5	50710-GN5-830	G9	69	4	53208-KAN-850	F5	49	13			
37210-KRS-830	F2	46	5		F14	58	1	45107-KBP-930	F11	55	5	50711-GN5-730	G9	69	5	53211-KRS-830	F7	51	6			
37212-KRS-830	F2	46	6		F16	60	13	45108-KBP-930	F11	55	6	50713-KEV-900	G9	69	6	53212-KRS-830	F7	51	7			
37215-KRS-830	F2	46	7	42713-KRS-830	F12	56	2	45116-KBP-930	F11	55	7	50713-KRS-830	G9	69	7	53214-KRS-830	F7	51	8			
37221-KRS-830	F2	46	8		F16	60	14	45121-KRS-850	F14	58	11	50714-KEV-900	G9	69	8	53215-KRS-830	F7	51	9			
37223-KRS-830	F2	46	9					45126-KRS-850	F4	48	2	50714-KRS-830	G9	69	9	53216-KRS-830	F7	51	10			
37302-KRS-830	F2	46	10	43000				45131-KBP-930	F11	55	8	50715-KEV-900	G9	69	10	53219-KRS-830	F7	51	11			
37305-KRS-830	F2	46	11	43100-KRS-830	F15	59	5	45132-KBP-930	F11	55	9	50716-KEV-900	G9	69	11	53220-KRS-830	F7	51	12			
37801-GA7-700	G3	63	7	43133-KRS-830	F10	54	2	45133-KBP-930	F11	55	10	51000				61000						
37802-GA7-700	G3	63	8		F15	59	6	45134-250-000	F15	59	7	51400-KRS-830	F9	53	1	61100-KRS-830ZA	F8	52	3			
				43134-KRS-830	F10	54	3	45156-KRS-850	F4	48	3	51400-KRS-850	F9	53	1	61100-KRS-830ZB	F8	52	3			
38000				43141-KRS-830	F10	54	4	45157-KRS-850	F4	48	4	51401-KRS-830	F9	53	2	61100-KRS-830ZC	F8	52	3			
38110-KRS-830	H1	77	7		F15	59	8	45203-KBP-930	F11	55	11	51410-KRS-830	F9	53	3	61100-KRS-830ZD	F8	52	3			
38301-KRF-T00	H1	77	8	43145-KRS-830	F10	54	5	45215-KBP-930	F11	55	12	51412-KRS-830	F9	53	4	61104-428-000	G15	75	11			
38306-KRS-830	H1	77	9		F15	59	9	45216-KBP-930	F11	55	13	51420-KRS-830	F9	53	5	61200-KRS-830ZA	F8	52	4			
38501-KRS-830	H1	77	10	43352-KBP-930	F11	55	3	45231-KBA-930	F11	55	14	51420-KRS-850	F9	53	5	61200-KRS-830ZB	F8	52	4			
38506-KRS-830	H1	77	11	43353-KBP-930	F11	55	4	45250-KEV-650	F11	55	15	51425-KRS-830	F9	53	6	61200-KRS-830ZC	F8	52	4			
				43410-KRS-830	F15	59	10	45290-KEV-650	F11	55	16	51437-KRS-830	F9	53	7	61200-KRS-830ZD	F8	52	4			
40000				43412-KRF-S00	F10	54	6	45410-KRS-830	F10	54	11	51466-KRS-830	F9	53	8	61200-KRS-850ZA	F8	52	4			
					G8	68	6	45435-KRS-830	F10	54	12	51470-KRS-830	F9	53	9	61200-KRS-850ZB	F8	52	4			
40510-KRS-830ZA	G11	71	1	43413-KRF-S00	F10	54	7	45450-KRS-830	F3	47	6	51490-KRS-830	F9	53	10	61200-KRS-850ZC	F8	52	4			
40520-KRS-830ZA	G11	71	2		F10	54	7	45451-GN5-730	F8	52	2	51500-KRS-830	F9	53	11	61200-KRS-850ZD	F8	52	4			
40530-KRS-830	G11	71	3		G8	68	7	45455-KEV-650	H2	78	4	51500-KRS-850	F9	53	11	61400-KRS-830ZA	F8	52	5			
40543-KRS-830	F15	59	2	43431-KRS-830	G11	71	6	45455-KEV-880	H2	78	5	51520-KRS-830	F9	53	12	61400-KRS-830ZB	F8	52	5			
40544-KRS-830	F16	60	2	43434-KRS-830	F15	59	11	45504-GW3-980	F4	48	5	51520-KRS-850	F9	53	12	61400-KRS-830ZC	F8	52	5			
	G2	62	2	43451-KRS-830	G8	68	8	45510-KRS-850	F4	48	6					61400-KRS-830ZD	F8	52	5			
40545-001-000	G11	71	4					45512-GW3-980	F4	48	7	52000				64000						
40591-KRS-830	G11	71	5	44000				45513-KRS-850	F4	48	8	52100-KRS-830ZA	G11	71	7	64200-KRS-830ZA	H4	80	1			
				44301-KRS-830	F12	56	3	45517-GW3-980	F4	48	9	52400-KRS-830	G12	72	1							
					F13	57	2	45520-KRS-850	F4	48	10											
					F14	58	2	45521-KRS-850	F4	48	11											
								45530-KRS-850	F4	48	12											

4

PART NO. INDEX

13

Part Number	Address	Page	Ref.	Part Number	Address	Page	Ref.	Part Number	Address	Page	Ref.	Part Number	Address	Page	Ref.	Part Number	Address	Page	Ref.
64200-KRS-830ZB H4		80	1	81000				87108-KRS-830ZA H8		84	8	90103-KAN-850	F5	49	16	90442-GN5-910	D7	30	15
64200-KRS-830ZC H4		80	1					87108-KRS-830ZB H8		84	8	90106-GN5-900	F6	50	17	90442-KRS-830	D1	24	10
64200-KRS-830ZD H4		80	1	81110-KRS-830	H5	81	11	87108-KRS-830ZC H8		84	8	90107-KW7-900	G5	65	6	90443-KRS-830	D1	24	11
64210-KRS-830ZA H4		80	2	81210-KRS-830	G4	64	17	87108-KRS-830ZD H8		84	8		H5	81	12	90452-KRS-830	D16	39	16
64210-KRS-830ZB H4		80	2	81220-KFJ-900	H6	82	1	87109-KRS-830ZA H8		84	9	90108-223-000	G10	70	6	90453-KRS-830	D7	30	16
64210-KRS-830ZC H4		80	2	81312-KW7-900	F8	52	6	87109-KRS-830ZB H8		84	9	90111-162-000	G13	73	6	90454-KRS-830	E3	42	7
64210-KRS-830ZD H4		80	2					87109-KRS-830ZC H8		84	9		G16	76	5	90455-KRS-830	D7	30	17
64221-KRS-830	H2	78	7	83000				87109-KRS-830ZD H8		84	9		H3	79	9	90456-KRS-830	E3	42	8
64221-KRS-850	H2	78	7					87110-KRS-830ZA H9		85	10	90114-KGH-900	F4	48	15	90461-KRS-830	D1	24	12
64250-KRS-830ZA H4		80	3	83550-KRS-830ZA G5		65	3	87110-KRS-830ZB H9		85	10	90115-GE0-000	F3	47	15		D4	27	16
64250-KRS-830ZB H4		80	3	83550-KRS-830ZB G5		65	3	87110-KRS-830ZC H9		85	10	90116-KEV-900	G9	69	12	90462-KRS-830	D8	31	15
64250-KRS-830ZC H4		80	3	83550-KRS-830ZC G5		65	3	87110-KRS-830ZD H9		85	10	90116-KRS-830	F9	53	13	90463-KRS-830	D16	39	17
64250-KRS-830ZD H4		80	3	83550-KRS-830ZD G5		65	3	87130-KRS-830ZA H9		85	11	90117-KEV-900	G9	69	13	90464-KRS-830	D16	39	18
64260-KRS-830ZA H4		80	4	83551-GE2-000	G5	65	4	87130-KRS-830ZB H9		85	11	90118-383-000	G11	71	8	90465-KRS-830	D16	39	19
64260-KRS-830ZB H4		80	4		G13	73	4	87130-KRS-830ZC H9		85	11	90118-KEV-900	G9	69	14	90466-KRS-830	D16	39	20
64260-KRS-830ZC H4		80	4	83600-KRS-830ZA G5		65	5	87130-KRS-830ZD H9		85	11	90121-KRS-830	G11	71	9	90467-KRS-830	D12	35	11
64260-KRS-830ZD H4		80	4	83600-KRS-830ZB G5		65	5	87501-KRS-830	H6	82	2	90123-KRS-830	F9	53	14	90481-KRS-830	D4	27	17
64300-KRS-830ZA G5		65	1	83600-KRS-830ZC G5		65	5	87505-KRS-830	H6	82	3	90126-MJ4-700	F6	50	18	90485-KRS-830	D6	29	9
64300-KRS-830ZB G5		65	1	83600-KRS-830ZD G5		65	5	87506-KRS-830	H6	82	4	90128-KFM-900	F16	60	15	90503-KBP-900	F8	52	7
64300-KRS-830ZC G5		65	1	83642-171-000	H3	79	3	87507-KRS-830	H6	82	5		G2	62	12	90504-KBP-900	G16	76	7
64300-KRS-830ZD G5		65	1					87560-KRS-830ZA H6		82	6	90145-KEH-901	F4	48	16	90505-KRS-830	F15	59	14
64320-KRS-830ZA H4		80	5	84000				87565-KRS-830ZA H6		82	7	90155-KEH-950	F11	55	17	90507-GN5-900	G4	64	19
64321-GN5-830	H4	80	6					87565-KRS-830ZB H6		82	7	90164-028-000	H2	78	8	90522-028-000	G6	66	13
64350-KRS-830	G4	64	5	84701-KRS-830	G13	73	5	87565-KRS-830ZC H6		82	7	90201-KRS-830	D1	24	9	90528-KRS-830	G12	72	2
64360-KRS-830ZA G5		65	2					87565-KRS-830ZD H6		82	7	90206-KRS-830	D3	26	14	90544-KRS-830	F9	53	15
64360-KRS-830ZB G5		65	2	86000								90207-165-600	G7	67	4	90545-KCW-880	F4	48	17
64360-KRS-830ZC G5		65	2					88000				90231-KRS-830	D8	31	13	90556-KR3-000	G13	73	8
64360-KRS-830ZD G5		65	2	86150-GEZ-000	F5	49	15	88113-KET-900	F3	47	11	90232-KRS-830	D7	30	11	90601-KRS-830	D16	39	21
64410-KRS-830	H4	80	7					88210-KRS-830	F3	47	12	90301-KRS-830	F10	54	13	90602-KRS-830	D2	25	10
64510-KEV-900	H5	81	8	87000				88210-KRS-830	F3	47	12		F14	58	12	90603-KRS-830	D5	28	4
64521-MN5-000	F5	49	14					88220-KRS-830	F3	47	13		F15	59	12	90604-KRS-830	D16	39	22
	H5	81	9	87101-KRS-830ZA H7		83	1					90302-KRS-830	F15	59	13	90605-166-720	D7	30	18
64550-KRS-830ZA H5		81	10	87101-KRS-830ZB H7		83	1						F16	60	16	90605-KRS-830	E3	42	9
64550-KRS-830ZB H5		81	10	87101-KRS-830ZC H7		83	1	89000					G2	62	13	90653-GW3-980	F4	48	18
64550-KRS-830ZC H5		81	10	87101-KRS-830ZD H7		83	1	89010-KEV-900	H3	79	4	90304-KCS-920	F6	50	19	90701-KRS-830	D5	28	5
64550-KRS-830ZD H5		81	10	87102-KRS-830ZA H7		83	2	89102-538-000	H3	79	5	90307-GAZ-980	F1	45	6	90702-KRS-830	D3	26	15
				87102-KRS-830ZB H7		83	2	89103-538-000	H3	79	6		F12	56	10		D6	29	10
				87102-KRS-830ZC H7		83	2	89103-538-000	H3	79	6		F13	57	7		D10	33	8
				87102-KRS-830ZD H7		83	2	89214-041-000	H3	79	7		F14	58	13	90703-KRS-830	D14	37	8
77000				87103-KRS-830ZA H7		83	3	89216-GBG-770	H3	79	8		F16	60	17	90741-KRS-830	D15	38	9
77110-KRS-830	G4	64	6	87103-KRS-830ZB H7		83	3						G2	62	14	90753-KRS-830	F16	60	20
77120-KEV-900	G4	64	7	87103-KRS-830ZC H7		83	3	90000				90307-KRS-830	F16	60	18		G2	62	17
77200-KRS-830	G4	64	8	87103-KRS-830ZD H7		83	3						G2	62	15	90755-KRS-830	F12	56	11
77206-KW6-900	G4	64	9	87104-KRS-830ZA H7		83	4	90003-KEV-650	F3	47	14	90309-KRS-830	F16	60	19		F13	57	8
77207-GN5-910	G4	64	10	87104-KRS-830ZB H7		83	4	90012-KRS-830	D3	26	13		G2	62	16		F14	58	14
77230-KRS-830	G4	64	11	87104-KRS-830ZC H7		83	4	90031-KRS-830	D14	37	5	90314-KET-900	F3	47	16				
77235-469-000	G4	64	13	87104-KRS-830ZD H7		83	4	90032-KRS-830	D14	37	6					91000			
77235-KEV-900	G4	64	12	87105-KRS-830ZA H7		83	5	90033-041-020	D2	25	8					91001-KRS-830	D15	38	10
77236-GW0-000	G4	64	14	87105-KRS-830ZB H7		83	5	90035-KRS-830	F2	46	16					91005-KRS-830	D12	35	12
77237-KEV-900	G4	64	15	87105-KRS-830ZC H8		84	5	90050-357-000	D8	31	12					91101-GF6-300	D15	38	11
77240-KRS-830	G4	64	16	87105-KRS-830ZD H8		84	5	90071-KRS-830	E2	41	17					91101-KRS-830	D12	35	13
				87106-KRS-830ZA H8		84	6	90081-KRS-830	D4	27	13	90380-GM9-740	G5	65	7	91102-GF6-300	D15	38	11
80000				87106-KRS-830ZB H8		84	6	90082-KRS-830	D2	25	9					91103-GF6-300	D15	38	11
80100-KRS-830	G13	73	2	87106-KRS-830ZC H8		84	6					90407-KRS-830	D14	37	7				
80101-KRS-830	G13	73	3	87106-KRS-830ZD H8		84	6	90083-KRS-830	D4	27	14	90410-KRS-830	D11	34	4	91106-KRS-830	D7	30	19
80140-KRS-830	H3	79	1	87107-KRS-830ZA H8		84	7	90084-KRS-830	D10	33	6					91107-KRS-830	D12	35	14
80160-KEV-900	H3	79	2	87107-KRS-830ZB H8		84	7	90087-KRS-830	D10	33	7	90432-KRS-830	D7	30	14	91201-KRS-830	D12	35	15
				87107-KRS-830ZC H8		84	7									91202-KRS-830	D6	29	11
				87107-KRS-830ZD H8		84	7	90101-GJ6-000	F1	45	5					91203-KRS-830	D16	39	23
								90102-MW3-600	F4	48	14	90441-KRS-830	D4	27	15				

PART NO. INDEX

I 4

Part Number	Address	Page	Ref.	Part Number	Address	Page	Ref.	Part Number	Address	Page	Ref.	Part Number	Address	Page	Ref.	Part Number	Address	Page	Ref.
91208-KRS-830	E2	41	18	93600-06016-0A	D12	35	19	94201-30250	G10	70	8	96100-60000-00	D8	31	17				
91212-KRS-830	D12	35	16	93700-05016-0A	F2	46	18	94510-16000	E3	42	10	96100-60010-00	E1	40	25				
91251-KRS-830	F10	54	14		F14	58	17					96100-62010-00	E1	40	26				
91257-KRS-830	F9	53	16	93700-05020-0A	F10	54	15	95000				96100-62030-00	E1	40	27				
91258-KRS-850	F14	58	15	93891-04016-07	F6	50	21					96140-62010-10	F16	60	22				
91301-027-000	F2	46	17	93891-04020-07	H5	81	15	95001-55075-40	G3	63	10	96140-62030-10	F16	60	23				
91301-KRS-830	D12	35	17	93892-03008-18	E5	44	32	95002-02100	E5	44	34		G2	62	19				
91302-KRS-830	D1	24	13	93892-04006-08	D13	36	4		G3	63	11	96140-63010-10	F12	56	12				
91303-KRS-830	D5	28	6	93892-04014-18	E5	44	33	95002-02130	D14	37	10		F13	57	9				
91304-KRS-830	D2	25	11	93893-04012-17	F4	48	20	95002-41300-08	G6	66	18		F16	60	24				
91305-KRS-830	D2	25	12	93894-06016-08	G5	65	9	95005-35280-50	E5	44	35	96150-62010-10	G2	62	20				
91306-KRS-830	D2	25	13	93901-24310	G6	66	16	95011-40000	G8	68	15	96150-63010-10	F14	58	18				
91307-KRS-830	D6	29	12	93901-24410	G14	74	8	95014-62100	F3	47	21		G2	62	21				
91308-KRS-830	D10	33	9	93901-24510	G15	75	12	95014-71402	G10	70	9	96220-30085	E2	41	20				
91309-KRS-830	D10	33	10	93903-22280	G4	64	20	95014-72102	G10	70	10	96700-06016-10	E2	41	21				
91310-KRS-830	E2	41	19	93903-24420	F2	46	19	95014-73100	G8	68	16								
91311-KRS-830	D5	28	7	93903-25210	H5	81	16	95015-53000	G8	68	17	97000							
91312-KRS-830	D6	29	13	93903-25310	F2	46	20	95015-83000	G9	69	23								
91317-KRS-830	D12	35	18		G6	66	17	95301-08100-00	H2	78	11	97172-21158-F0	F12	56	13				
91509-GE2-760	G5	65	8	93903-34380	F6	50	22	95301-08110-08	H2	78	12	97282-41158-R0	G1	61	25				
	H5	81	13		G14	74	9	95701-06012-00	G3	63	12	97548-21156-F0	F12	56	14				
									G4	64	23	97548-41157-R0	G1	61	26				
92000				94000					H1	77	13								
									H2	78	13	98000							
92101-06010-0A	E1	40	24	94001-05000-0S	F3	47	20	95701-06014-00	G13	73	10								
92101-06012-0A	G6	66	14	94001-06000-0S	F15	59	16	95701-06018-00	D4	27	18	98200-11000	G16	76	9				
92101-06020-0A	D8	31	16		F16	60	21	95701-06020-08	H5	81	18								
	G8	68	12		G2	62	18	95701-06022-07	F4	48	22	99000							
	H5	81	14	94001-06070-0S	G3	63	9	95701-06025-00	G15	75	13								
92101-06022-0A	G8	68	13		G4	64	21	95701-06028-00	F10	54	16	99001-10120	H3	79	10				
92101-06045-0A	D13	36	3	94001-08000	F15	59	17	95701-06035-00	F15	59	19	99001-14170	H3	79	11				
92101-08020-0A	G9	69	15	94001-08000-0S	G11	71	12	95701-06110-00	D1	24	14	99002-13500	H3	79	12				
92101-08025-0H	F6	50	20	94001-10000-0S	G12	72	3	95701-08014-00	G4	64	24	99005-02000	H3	79	13				
92101-08028-0A	G9	69	16	94002-10000-0S	G9	69	19	95701-08016-00	G3	63	13	99006-19000	H3	79	14				
92101-08035-0A	G9	69	17		G10	70	7	95701-08032-00	H2	78	14	99008-01600	H3	79	15				
92301-06014-0A	G16	76	8		G11	71	13	95801-10045-00	F7	51	13	99131-KRS-0720	E5	44	36				
92800-12000	D14	37	9	94021-05020-0S	G5	65	10					99133-KRS-0150	E5	44	37				
92811-10000	F15	59	15	94021-10000-0S	G12	72	4	96000											
92812-10000	G11	71	10	94030-08000	D6	29	14												
92911-06018-0E	F14	58	16		H2	78	9	96001-06010-00	D12	35	20								
				94050-06000	F4	48	21	96001-06012-00	D10	33	11								
93000					G13	73	9	96001-06014-00	F8	52	8								
				94050-10000	D11	34	7	96001-06016-00	D10	33	12								
93301-05006-0H	D11	34	5	94101-05000	G7	67	6		F8	52	9								
93301-05010-0H	D11	34	6	94101-06000	G9	69	20	96001-06020-00	D1	24	15								
93402-08020-00	G9	69	18	94101-08000	G11	71	14	96001-06022-00	D11	34	8								
93411-06010-00	G11	71	11	94101-10000	G12	72	5	96001-06025-00	D2	25	14								
93500-03006-1H	E5	44	30		H5	81	17	96001-06025-07	F3	47	22								
93500-05008-0A	D7	30	20	94101-12000	G12	72	6	96001-06028-00	D2	25	15								
93500-05008-4J	G7	67	5	94103-05200	G5	65	11		D10	33	13								
93500-05010-0A	D9	32	8	94103-06000	G4	64	22	96001-06032-00	D10	33	14								
93500-05010-1H	E5	44	31	94103-08000	G9	69	21	96001-06040-00	D6	29	15								
93500-05020-0A	G6	66	15	94111-05000	G7	67	7	96001-06050-00	D10	33	15								
	H1	77	12	94111-08000	H2	78	10		D14	37	11								
93500-05020-0G	F3	47	18	94111-10000	G11	71	15	96001-06060-00	D14	37	12								
93500-05025-0G	F3	47	19	94201-16150	G9	69	22	96001-06065-00	D6	29	16								
93500-06016-0A	D9	32	9	94201-20150	F15	59	18		D14	37	13								
93500-06022-0A	D9	32	10		G8	68	14	96001-06070-00	D10	33	16								
93600-04012-1G	F4	48	19		G11	71	16	96001-06080-00	D6	29	17								

PART NAME INDEX

J 1

Part name	Address	Page	Ref.	Part name	Address	Page	Ref.	Part name	Address	Page	Ref.	
[A]				BOLT, ADAPTER	F3	47	14	BOLT, HEX., 6X45	D13	36	3	
ADJUSTER, L. CHAIN	F16	60	2	BOLT, ADJUSTING	F1	45	5	BOLT, HEX., 8X100	H2	78	11	
	G2	62	2	BOLT, CLUTCH ADJUSTING	D6	29	7	BOLT, HEX., 8X110	H2	78	12	
ADJUSTER, R. CHAIN	F15	59	2	BOLT, DRAIN PLUG, 12MM	D14	37	9	BOLT, HEX., 8X20	G9	69	15	
ARM ASSY., KICK STARTER	G8	68	2	BOLT, FAIRING SETTING	G5	65	6	BOLT, HEX., 8X25	F6	50	20	
ARM COMP., CAM CHAIN TENSIONER	D4	27	3		H5	81	12	BOLT, HEX., 8X28	G9	69	16	
ARM COMP., GEARSHIFT	E2	41	13	BOLT, FLANGE, 10X45	F7	51	13	BOLT, HEX., 8X35	G9	69	17	
ARM COMP., SHIFT DRUM STOPPER	E2	41	10	BOLT, FLANGE, 10X50	F6	50	17	BOLT, HS, 6MM	D2	25	9	
ARM, FR. BRAKE	F10	54	11	BOLT, FLANGE, 6MM	G13	73	6		D5	28	3	
ARM, RR. BRAKE	F15	59	10		G16	76	5	BOLT, KNOCK, 5MM	D4	27	14	
ARM, RR. BRAKE STOPPER	G11	71	6		H3	79	9	BOLT, KNOCK, 6MM	E2	41	17	
ARM, VALVE ROCKER	D3	26	4	BOLT, FLANGE, 6X10	D12	35	20	BOLT, OIL, 10X22	F4	48	16	
AXLE, FR. WHEEL	F12	56	3		F4	48	14	BOLT, RECESSED, 6X14	G16	76	8	
	F13	57	2	BOLT, FLANGE, 6X110	D1	24	14	BOLT, SEALING, 14MM	D4	27	13	
	F14	58	2	BOLT, FLANGE, 6X12	D10	33	11	BOLT, SOCKET, 6X16	E2	41	21	
AXLE, RR. WHEEL	F15	59	3		G3	63	12	BOLT, SOCKET, 8MM	F9	53	13	
					G4	64	23	BOLT, SPECIAL FLANGE, 6X22	D8	31	12	
					H1	77	13	BOLT, STUD, 6X18	F14	58	16	
					H2	78	13	BOLT, STUD, 6X32	D2	25	8	
				BOLT, FLANGE, 6X14	F8	52	8	BOLT, STUD, 8X19.5	F16	60	15	
					G13	73	10		G2	62	12	
				BOLT, FLANGE, 6X16	D10	33	12	BOLT, SWINGARM PIVOT	G11	71	9	
					F8	52	9	BOOT B	F11	55	10	
				BOLT, FLANGE, 6X18	D4	27	18	BOOT COMP.	F4	48	5	
				BOLT, FLANGE, 6X20	D1	24	15	BOOT, PIN BUSH	F11	55	9	
					H5	81	18	BOX ASSY., SPEEDOMETER GEAR	F14	58	8	
				BOLT, FLANGE, 6X22	D11	34	8	BOX COMP., UTILITY	H3	79	1	
					F4	48	22	BRACKET SUB ASSY., R. FR.				
				BOLT, FLANGE, 6X25	D2	25	14		CALIPER	F11	55	16
					F3	47	22	BRACKET, FR. NUMBER PLATE	H5	81	11	
					G15	75	13	BRACKET, L. PILLION STEP	G9	69	11	
				BOLT, FLANGE, 6X28	D2	25	15	BRACKET, NUMBER PLATE	G13	73	5	
					D10	33	13	BRACKET, R. HANDLE LEVER	F3	47	9	
					F10	54	16	BRACKET, R. PILLION STEP	G9	69	10	
				BOLT, FLANGE, 6X32	D10	33	14	BULB, HEADLIGHT	F1	45	3	
				BOLT, FLANGE, 6X35	F15	59	19	BULB, TAILLIGHT	G15	75	10	
				BOLT, FLANGE, 6X40	D6	29	15	BULB, WEDGE BASE	F1	45	4	
				BOLT, FLANGE, 6X50	D10	33	15		F2	46	1	
					D14	37	11				2	
				BOLT, FLANGE, 6X60	D14	37	12				3	
				BOLT, FLANGE, 6X65	D6	29	16	BULB, WINKER	G14	74	7	
					D14	37	13		G15	75	9	
				BOLT, FLANGE, 6X70	D10	33	16	BUSH, 20X9	D16	39	4	
				BOLT, FLANGE, 6X80	D6	29	17					
				BOLT, FLANGE, 8X14	G4	64	24					
				BOLT, FLANGE, 8X16	G3	63	13					
				BOLT, FLANGE, 8X25	F11	55	17					
				BOLT, FLANGE, 8X32	H2	78	14	CABLE COMP., CHOKE	F3	47	2	
				BOLT, FR. FORK	F9	53	14	CABLE COMP., FR. BRAKE	F3	47	6	
				BOLT, HANDLE LEVER PIVOT	F3	47	15	CABLE COMP., INNER	F2	46	14	
					F4	48	15				15	
				BOLT, HEX., 5X10	D11	34	6	CABLE COMP., SPEEDOMETER	F2	46	12	
				BOLT, HEX., 5X6	D11	34	5				13	
				BOLT, HEX., 6X10	E1	40	24	CABLE COMP., THROTTLE	F3	47	1	
				BOLT, HEX., 6X12	G6	66	14	CALIPER SUB ASSY., R. FR.	F11	55	15	
				BOLT, HEX., 6X20	D8	31	16	CAMSHAFT COMP.	D3	26	2	
					G8	68	12	CAM, RR. BRAKE	F10	54	4	
					H5	81	14		F15	59	8	
				BOLT, HEX., 6X22	G8	68	13	CAP ASSY., NOISE SUPPRESSOR	H1	77	4	
								CAP COMP., FUEL FILLER	G3	63	3	

[C]

CABLE COMP., CHOKE	F3	47	2
CABLE COMP., FR. BRAKE	F3	47	6
CABLE COMP., INNER	F2	46	14
			15
CABLE COMP., SPEEDOMETER	F2	46	12
			13
CABLE COMP., THROTTLE	F3	47	1
CALIPER SUB ASSY., R. FR.	F11	55	15
CAMSHAFT COMP.	D3	26	2
CAM, RR. BRAKE	F10	54	4
	F15	59	8
CAP ASSY., NOISE SUPPRESSOR	H1	77	4
CAP COMP., FUEL FILLER	G3	63	3

PART NAME INDEX

J 2

Part name	Address	Page	Ref.	Part name	Address	Page	Ref.	Part name	Address	Page	Ref.
CAP, 30MM	D10	33	7	COLLAR, FR. WHEEL SIDE	F12	56	4	DISK, CLUTCH FRICTION.....	D8	31	4
CAP, A.C. GENERATOR	D10	33	6		F13	57	3	DISK, FR. BRAKE.....	F14	58	11
CAP, BLEEDER	F11	55	4		F14	58	3	DOWEL PIN, 10X14.....	D14	37	8
CAP, CABLE SEALING	E4	43	21	COLLAR, HANDLE SETTING	F5	49	4	DOWEL PIN, 8X12.....	D3	26	15
CAP, CHAIN CASE PEEP HOLE	G11	71	4				10		D6	29	10
CAP, LOCK NUT	F3	47	11	COLLAR, LOCK PLATE	D16	39	13		D10	33	8
CAP, L. DUCT	G6	66	9	COLLAR, MAIN SIDE COVER	F8	52	7	DOWEL PIN, SPECIAL, 8X14.....	D5	28	5
CAP, MASTER CYLINDER	F4	48	8	COLLAR, MIDDLE COVER	G16	76	7	DRUM, GEARSHIFT.....	E2	41	4
CAP, RR. GRIP PIPE END	G4	64	3	COLLAR, MUFFLER MOUNTING	G9	69	14	DUST SEAL.....	F9	53	6
CAP, R. DUCT	G6	66	8	COLLAR, PILLION STEP MOUNTING	G9	69	12	DUST SEAL, 40X50X5.....	F14	58	15
CAP, STARTING CLUTCH ROLLER				COLLAR, RR. AXLE DISTANCE.....	F16	60	7	DUST SEAL, 47X57X7.....	F10	54	14
SPRING	D12	35	9		G2	62	7	DUST SEAL, BRAKE CAM.....	F10	54	3
CAP, TAPPET ADJUSTING HOLE ...	D1	24	4	COLLAR, RR. BRAKE PANEL SIDE ..	F15	59	4		F15	59	7
CAP, TOP	E4	43	22	COLLAR, RR. WHEEL SIDE	F16	60	5	DUST SEAL, STEERING HEAD	F7	51	8
CARBURETOR ASSY.	E4	43	18		G2	62	5				
CARRIER, RR.	G4	64	17	COLLAR, SEAT MOUNTING	G4	64	18	[E]			
CASE ASSY.	F2	46	6	COTTER, VALVE	D3	26	12	ELEMENT, AIR CLEANER.....	G6	66	1
CASE SUB ASSY., AIR CLEANER ..	G6	66	5	COUNTERSHAFT	D16	39	2	EMBLEM, WING MARK.....	F5	49	15
CASE, BATTERY	G16	76	3	COVER COMP., R. CRANKCASE	D6	29	1				
CASE, L. BOTTOM	F9	53	12	COVER SET, FR. TOP	H5	81	10	[F]			
CASE, R. BOTTOM	F9	53	5	COVER SET, L. BODY	G5	65	2				
CASE, UNDER HALF DRIVE CHAIN ..	G11	71	2	COVER SET, L. MAIN PIPE	H4	80	3	FENDER, FR.	F8	52	3
CASE, UPPER HALF DRIVE CHAIN ..	G11	71	1	COVER SET, R. BODY	G5	65	1	FENDER, RR.	G13	73	2
CENTER COMP., CLUTCH	D8	31	3	COVER SET, R. MAIN PIPE	H4	80	1	FENDER, RR. INNER.....	G13	73	3
CHAIN, CAM	D4	27	2	COVER SET, R. SIDE	G5	65	3	FLANGE SUB ASSY., RR. DRIVEN..	F16	60	6
CHAIN, DRIVE	G11	71	3	COVER SET, TAIL	G5	65	5		G2	62	6
CHAIN, STARTING	D12	35	2	COVER, AIR CLEANER CASE	G6	66	7	FLAP, TIRE	F12	56	2
CHAMBER SET, FLOAT	E4	43	5	COVER, CYLINDER HEAD	D1	24	1		F16	60	14
CIRCLIP	F4	48	18	COVER, EX. PIPE	G7	67	1	FLOAT SET.....	E4	43	3
CIRCLIP, 17MM	D16	39	21	COVER, FR. HANDLE	F5	49	12	FLYWHEEL COMP.	D11	34	1
CIRCLIP, 20MM	D16	39	22	COVER, L. CRANKCASE	D10	33	1	FORK ASSY., L. FR.	F9	53	11
CIRCLIP, 7MM	D7	30	18	COVER, L. CYLINDER HEAD SIDE ..	D1	24	3	FORK ASSY., R. FR.	F9	53	1
CIRCLIP, EXTERNAL, 16MM	E3	42	10	COVER, L. FR. FORK	F8	52	5	FORK, R. GEARSHIFT.....	E2	41	1
CIRCLIP, INTERNAL, 23MM	D12	35	11	COVER, L. RR. CRANKCASE	D10	33	2	FUEL UNIT SET.....	G3	63	6
CIRCLIP, INTERNAL, 45MM	D7	30	17	COVER, MAIN PIPE	H4	80	5	FUSE A.....	G16	76	9
CLAMP	F2	46	7	COVER, OIL FILTER	D7	30	1				
CLAMPER B, BRAKE HOSE	F4	48	4	COVER, RR. HANDLE	F5	49	11	[G]			
CLAMPER, A.C. GENERATOR CORD ..	D10	33	4	COVER, R. CYLINDER HEAD SIDE ..	D1	24	2	GASKET ASSY., CYLINDER HEAD...	D2	25	4
CLAMPER, BRAKE HOSE	F4	48	3	COVER, R. FR. FORK	F8	52	4	GASKET SET.....	E4	43	1
CLAMPER, FUEL TUBE	G3	63	5	CRANKCASE COMP., L.	D14	37	3	GASKET, COCK.....	E4	43	10
CLAMPER, GENERATOR CORD	D11	34	3	CRANKCASE COMP., R.	D14	37	1	GASKET, CRANKCASE.....	D14	37	2
CLAMP, TUBE	G6	66	18	CRANKSHAFT COMP.	D15	38	1	GASKET, CYLINDER.....	D5	28	2
CLIP, DYNAMO CORD	D6	29	8	CRANKSHAFT COMP., R.	D15	38	6	GASKET, CYLINDER HEAD COVER...	D1	24	5
CLIP, GEARSHIFT FORK GUIDE PIN ..	E2	41	3	CRANKSHAFT, L.	D15	38	7	GASKET, EX. PIPE	G7	67	2
CLIP, PISTON PIN	D15	38	5	CUP, FUEL STRAINER	E5	44	27	GASKET, FLOAT CHAMBER.....	E4	43	24
CLIP, TUBE	D14	37	10	CUSHION ASSY., RR.	G12	72	1	GASKET, INSULATOR.....	D2	25	5
	E5	44	34	CUSHION, C.D.I. UNIT	H1	77	1	GASKET, L. CRANKCASE COVER...	D10	33	3
	G3	63	11	CUSHION, FR. TOP COVER	H5	81	8	GASKET, L. CYLINDER HEAD SIDE			
COIL ASSY., IGNITION	H1	77	3	CYLINDER	D5	28	1	COVER	D1	24	7
COLLAR, 14.8MM	D5	28	4	CYLINDER SET, MASTER	F4	48	12	GASKET, OIL FILTER.....	D7	30	2
COLLAR, 9.5MM	D2	25	10	CYLINDER SUB ASSY., FR. BRAKE				GASKET, OIL PUMP BODY.....	D9	32	2
COLLAR, CHANGE SWITCH	E2	41	6	MASTER	F4	48	6	GASKET, OIL PUMP COVER.....	D9	32	3
COLLAR, CLUTCH CENTER	D8	31	9	C.D.I. UNIT	H1	77	2	GASKET, RUBBER, 9MM.....	D2	25	13
COLLAR, DISTANCE	D8	31	10					GASKET, R. CRANKCASE COVER...	D6	29	2
COLLAR, FR. AXLE DISTANCE	F12	56	5	[D]				GASKET, R. CYLINDER HEAD SIDE			
	F13	57	4					COVER	D1	24	6
	F14	58	4	DAMPER SET, WHEEL	F16	60	1	GAUGE, OIL LEVEL.....	D6	29	3
COLLAR, FR. FENDER	F8	52	6		G2	62	1				
	G15	75	11	DIAPHRAGM	F4	48	10				

PART NAME INDEX

J 3

Part name	Address	Page	Ref.	Part name	Address	Page	Ref.	Part name	Address	Page	Ref.
GEAR COMP., PRIMARY DRIVE	D7	30	10	KEY, WOODRUFF, 4MM	D15	38	9	NUT, HEX., 6MM	F16	60	21
GEAR, COUNTERSHAFT FIRST	D16	39	3						G2	62	18
GEAR, COUNTERSHAFT FOURTH	D16	39	10	[L]					G3	63	9
GEAR, COUNTERSHAFT SECOND	D16	39	6						G4	64	21
GEAR, COUNTERSHAFT THIRD	D16	39	8	LABEL, COLOR	H6	82	7	NUT, HEX., 8MM	D6	29	14
GEAR, MAINSHAFT FIFTH	D16	39	9	LABEL, DRIVE CHAIN	H6	82	5		F15	59	17
GEAR, MAINSHAFT SECOND	D16	39	5	LABEL, RR. CARRIER	H6	82	1		G11	71	12
GEAR, MAINSHAFT THIRD	D16	39	7	LABEL, TIRE	H6	82	3		H2	78	9
GEAR, SPEEDOMETER	F10	54	8	LENS	F2	46	8	NUT, LOCK	F3	47	16
	F14	58	9	LENS, LICENSE	G15	75	3				17
GRIP	H3	79	6	LENS, L. FR. WINKER	G14	74	5	NUT, LOCK, 10MM	F3	47	16
GRIP COMP., THROTTLE	F3	47	7	LENS, L. RR. WINKER	G15	75	8	NUT, LOCK, 14MM	D8	31	13
GRIP, L. HANDLE	F3	47	8	LENS, R. FR. WINKER	G14	74	2	NUT, RR. AXLE SLEEVE	F16	60	18
GROMMET, AIR CLEANER CASE	G5	65	4	LENS, R. RR. WINKER	G15	75	4		G2	62	15
	G13	73	4	LENS, TAILLIGHT	G15	75	2	NUT, SPECIAL, 12MM	F12	56	10
GROMMET, WIRE	F8	52	2	LEVER COMP., CLUTCH	D6	29	4		F13	57	7
GUIDE, AIR VENT TUBE	G6	66	12	LEVER SET, CHOKE	E4	43	8		F14	58	13
GUIDE, CABLE	H2	78	4	LEVER, COCK	E4	43	11		F16	60	17
			5	LEVER, R. STEERING HANDLE	F3	47	10		G2	62	14
GUIDE, EX. VALVE	D2	25	3		F4	48	13	NUT, SPECIAL, 6MM	F15	59	13
GUIDE, IN. VALVE	D2	25	2	LIFTER COMP., CLUTCH	D6	29	6		F16	60	16
GUIDE, STARTER CHAIN	D12	35	3	LIGHT ASSY., RR. COMBINATION ..	G15	75	1		G2	62	13
								NUT, STEERING STEM	F7	51	5
[H]				[M]				NUT, TAPPET ADJUSTING	D3	26	14
HARNES, WIRE	H1	77	6	MAINSHAFT	D16	39	1	NUT, TORQUE	F11	55	7
HEADLIGHT UNIT	F1	45	1	MARK, BATTERY CAUTION	H6	82	4	NUT, U, 10MM	F6	50	19
HEAD COMP., CYLINDER	D2	25	1	MARK, DRIVE CAUTION	H6	82	6	NUT, U, 6MM	F10	54	13
HEAD, TENSIONER PUSH ROD	D4	27	8	MARK, FR. TOP COVER	H7	83	1		F14	58	12
HINGE COMP., SEAT	G4	64	6	MARK, HONDA	H9	85	11		F15	59	12
HINGE, BATTERY	G16	76	4	MARK, TAIL COVER	H9	85	10	NUT, U, 8MM	F16	60	19
HOLDER COMP., HANDLE	F5	49	9	MIRROR COMP., L.	F3	47	13		G2	62	16
HOLDER, MASTER CYLINDER	F4	48	9	MIRROR COMP., R.	F3	47	12				
HOLDER, NEEDLE JET	E5	44	26	MOTOR UNIT, STARTING	D13	36	1	[O]			
HOOK, MAIN STAND SPRING	G10	70	3	MUFFLER COMP., EX.	G7	67	3	OIL SEAL, 11.6X24X10	E2	41	18
HORN ASSY.	H1	77	7					OIL SEAL, 13.8X24X5	D6	29	11
HOSE COMP., FR. BRAKE	F4	48	2	[N]				OIL SEAL, 17X29X5	D16	39	23
HUB SUB ASSY., FR.	F12	56	6	NEEDLE SET, JET	E4	43	2	OIL SEAL, 18.9X30X5	D12	35	16
HUB SUB ASSY., RR.	F16	60	8	NUT B, LOCK, 14MM	D7	30	11	OIL SEAL, 21X37X7	F12	56	11
				NUT C, CLIP, 6MM	G13	73	7		F13	57	8
[I]					G16	76	6	OIL SEAL, 27X40X6	F16	60	20
INDICATOR, RR. BRAKE	F10	54	5	NUT, BRAKE ADJUSTING	F10	54	7		G2	62	17
	F15	59	9		G8	68	7	OIL SEAL, 30X42X4.5	D12	35	15
INNER COMP., ONE-WAY CLUTCH ..	D7	30	8	NUT, CAP, 10MM	G12	72	4	O-RING	E4	43	13
INSULATOR, CARBURETOR	D2	25	6	NUT, CAP, 5MM	G5	65	10		F9	53	16
				NUT, CAP, 6MM	G7	67	4	O-RING, 107X2	D12	35	17
[J]				NUT, CAP, 7MM	D1	24	9	O-RING, 13.8X2.5	D10	33	9
JET, MAIN,	E5	44	36	NUT, CLIP, 4MM	F5	49	14	O-RING, 14.5MM	D5	28	7
JET, SLOW,	E5	44	37		H5	81	9	O-RING, 18X3	D6	29	12
JOINT, BRAKE ARM	F10	54	6	NUT, FLANGE, 10MM	D11	34	7	O-RING, 21.5X2	E2	41	19
	G8	68	6	NUT, FLANGE, 6MM	F4	48	21	O-RING, 25X2.4	D2	25	11
					G13	73	9	O-RING, 27X2	D10	33	10
[K]				NUT, HEX., 10MM	G9	69	19	O-RING, 30.8X3	D1	24	13
KEY SET	H2	78	1		G10	70	7	O-RING, 40.5X3	F16	60	10
KEY, BLANK	H2	78	3		G11	71	13		G2	62	9
KEY, SEAT LOCK	G4	64	16	NUT, HEX., 5MM	G12	72	3	O-RING, 6X1.7	D12	35	18
				NUT, HEX., 6MM	F3	47	20	O-RING, 6.8X1.9	F2	46	17
					F15	59	16	O-RING, 8MM	D6	29	13

PART NAME INDEX

J 4

Part name	Address	Page	Ref.	Part name	Address	Page	Ref.	Part name	Address	Page	Ref.
O-RING, 9X1.6	D2	25	12	PLATE, HANDLE SETTING	F5	49	2	RUBBER, MAIN STAND STOPPER	G4	64	4
OUTER ASSY., PRIMARY CLUTCH ..	D7	30	7	PLATE, OIL SEPARATE	D12	35	1	RUBBER, PILLION STEP	G9	69	4
OUTER COMP., CLUTCH	D8	31	2	PLATE, OIL SEPARATOR	D8	31	1	RUBBER, PILLION STEP MOUNTING ..	G9	69	13
OUTER, STARTING CLUTCH	D12	35	7	PLATE, PILLION STEP	G9	69	5	RUBBER, RR. GRIP	G4	64	1
[P]				PLATE, REGISTERED NUMBER	H6	82	2	RUBBER, SEAL	H3	79	2
PACKING	G15	75	7	PLATE, SEAT HINGE	G4	64	12	RUBBER, SEAT CUSHION	G4	64	9
PACKING, BASE	G3	63	7	PLATE, SEAT HINGE SETTING	G4	64	7	RUBBER, STAND STOPPER	G10	70	4
PACKING, COCK	E4	43	16	PLATE, STARTING CLUTCH SIDE ...	D12	35	10	RUBBER, STEP	G9	69	3
			25	PLATE, STARTING SPROCKET				RUBBER, STEP HOLDER	G9	69	2
PACKING, DRAIN COCK	D14	37	7	SETTING D12	35	6		RUBBER, STOPPER ARM	F15	59	11
PACKING, DRIVE CHAIN CASE	G11	71	5	PLATE, STAY	E4	43	20	[S]			
PACKING, RUBBER, 16MM	D5	28	6	PLIERS, 135	H3	79	12	SCREEN, FUEL STRAINER	E5	44	28
PAD SET, FR.	F11	55	2	PLUG, PIN	F11	55	11	SCREEN, OIL FILTER	D9	32	7
PANEL COMP., RR. BRAKE	F15	59	5	PLUG, SPARK, 56	D1	24	8	SCREW-WASHER, 3X22	F2	46	11
PANEL SUB COMP., FR. BRAKE ...	F10	54	10	PLUG, SPARK, 57	D1	24	8	SCREW-WASHER, 3X8	E5	44	32
PEDAL COMP., BRAKE	G8	68	9	PROTECTOR	F4	48	7	SCREW-WASHER, 4X12	F4	48	20
PEDAL, GEAR CHANGE	G8	68	1	PROTECTOR, STARTER CHAIN	D12	35	4	SCREW-WASHER, 4X14	E5	44	33
PIECE, CHANGE SWITCH DRIVE ...	E2	41	5	PUMP ASSY., OIL	D9	32	1	SCREW-WASHER, 4X16	F6	50	21
PIECE, RR. GRIP SETTING	G4	64	2	[R]				SCREW-WASHER, 4X20	H5	81	15
PINION, KICK STARTER	E3	42	1	RACE, STEERING BOTTOM BALL	F7	51	4	SCREW-WASHER, 4X6	D13	36	4
PIN A, BOLT	F11	55	8	RACE, STEERING BOTTOM CONE	F7	51	7	SCREW-WASHER, 6X16	G5	65	9
PIN C, JOINT	G8	68	17	RACE, STEERING TOP BALL	F7	51	3	SCREW-WASHER, SPECIAL	F2	46	16
PIN C, PILLION STEP	G9	69	23	RACE, STEERING TOP CONE	F7	51	6	SCREW SET A	E4	43	6
PIN, BOLT	F11	55	14	RATCHET, STARTER DRIVE	E3	42	2	SCREW SET B	E4	43	9
PIN, GEARSHIFT DRUM	E2	41	8	RECTIFIER COMP., REGULATOR ...	H1	77	5	SCREW, 5X12	F5	49	16
			9	REFLECTOR, REFLEX	G13	73	1	SCREW, FLAT, 4X12	G13	48	19
PIN, GEARSHIFT FORK GUIDE	E2	41	2	REFLECTOR, SIDE REFLEX	F8	52	1	SCREW, FLAT, 6X16	D12	35	19
PIN, GUIDE ROLLER	D4	27	10	RELAY COMP., STARTER	H1	77	10	SCREW, FR. COVER	H4	80	6
PIN, HANGER	F11	55	12	RELAY COMP., WINKER	H1	77	8	SCREW, OVAL, 5X16	F2	46	18
PIN, PISTON	D15	38	4	RETAINER, FUEL UNIT	G3	63	8		F14	58	17
PIN, SHIFT RETURN SPRING	E2	41	16	RETAINER, GEAR BOX	F14	58	6	SCREW, OVAL, 5X20	F10	54	15
PIN, SPLIT, 1.6X15	G9	69	22	RETAINER, KICK SPRING	E3	42	4	SCREW, PAN, 3X6	E5	44	30
PIN, SPLIT, 2.0X15	F15	59	18	RETAINER, VALVE SPRING	D3	26	10	SCREW, PAN, 5X10	D9	32	8
	G8	68	14	RIM, FR. WHEEL	F12	56	8		E5	44	31
	G11	71	16	RIM, RR. WHEEL	F16	60	11	SCREW, PAN, 5X11.5	G5	65	8
PIN, SPLIT, 3.0X25	G10	70	8	RING SET, PISTON	D15	38	2		H5	81	13
PIPE COMP., FR. FORK	F9	53	3	RING, HANDLE WEIGHT SNAP	F5	49	8	SCREW, PAN, 5X20	F3	47	18
PIPE, IN.	D2	25	7	RING, OIL SEAL STOPPER	F9	53	8		G6	66	15
PIPE, SEAT	F9	53	9	RING, PISTON	F9	53	7		H1	77	12
PIPE, STEERING HANDLE	F5	49	1	ROD COMP., RR. BRAKE	G8	68	8	SCREW, PAN, 5X25	F3	47	19
PISTON	D15	38	3	ROD COMP., TENSIONER PUSH	D4	27	7	SCREW, PAN, 5X8	D7	30	20
	F11	55	5	ROLLER COMP., CAM CHAIN GUIDE ..	D4	27	9		G7	67	5
PIVOT, CAM CHAIN TENSIONER ...	D4	27	5	ROLLER, 10X10	D12	35	13	SCREW, PAN, 6X16	D9	32	9
PIVOT, OIL PUMP	D9	32	6	ROLLER, 3X8.5	E2	41	20	SCREW, PAN, 6X22	D9	32	10
PLATE ASSY., REFLECTING	F2	46	10	ROLLER, 5X11.8	D12	35	14	SCREW, SIDE STAND PIVOT	G10	70	6
PLATE COMP., PRIMARY DRIVE ...	D7	30	5	ROLLER, 5X8	D7	30	19	SCREW, SPECIAL, 6X15	G5	65	7
PLATE COMP., STOPPER	D3	26	3	ROLLER, CAM CHAIN TENSIONER ...	D4	27	4	SCREW, STEERING HANDLE WEIGHT ..	F6	50	18
PLATE SET, COCK	E4	43	19	ROTOR, OIL PUMP INNER	D9	32	4	SCREW, TAPPET ADJUSTING	D3	26	13
PLATE, CLUTCH	D8	31	5	ROTOR, OIL PUMP OUTER	D9	32	5	SCREW, TAPPING, 3X10	G4	64	20
PLATE, CLUTCH LIFTER	D8	31	7	RUBBER A, TAILLIGHT MOUNTING ..	G15	75	6	SCREW, TAPPING, 4X12	F6	50	22
PLATE, CLUTCH LIFTER CAM	D6	29	5	RUBBER B, SEAT MOUNTING	G4	64	10		G6	66	16
PLATE, CLUTCH PRESSURE	D8	31	6	RUBBER, CHANGE PEDAL	G8	68	15		G14	74	9
PLATE, DIAPHRAGM	F4	48	11	RUBBER, CLUTCH DAMPER	D7	30	9	SCREW, TAPPING, 4X16	F2	46	19
PLATE, DRUM LOCK	D16	39	15	RUBBER, HANDLE COVER	F5	49	13		G14	74	8
PLATE, FIXING	D16	39	12	RUBBER, HANDLE MOUNTING	F5	49	3	SCREW, TAPPING, 4X20	G15	75	12
PLATE, FLOATING	E4	43	14	RUBBER, HANDLE WEIGHT	F5	49	7	SCREW, TAPPING, 5X12	H5	81	16
PLATE, GEARSHIFT DRUM STOPPER	E2	41	7	RUBBER, KICK STARTER	G8	68	3	SCREW, TAPPING, 5X16	F2	46	20

PART NAME INDEX

J 5

Part name	Address	Page	Ref.	Part name	Address	Page	Ref.	Part name	Address	Page	Ref.
SCREW, TAPPING, 5X16	G6	66	17	SPRING, STARTER PINION				TOP SET	E4	43	4
SCREW, U-LOCK FLAT, 6X12	H2	78	8	FRICITION	E3	42	5	TRAP COMP., FRAME	G6	66	2
SEAL SET, FR. FORK	F9	53	10	SPRING, STARTING CLUTCH ROLLER	D12	35	8	TUBE, 3.5X280	E5	44	35
SEAL SET, PISTON	F11	55	1	SPRING, STOP SWITCH	G8	68	5	TUBE, 4.5X8.0X440	E5	44	29
SEAL, AIR CLEANER CASE	G6	66	4	SPRING, TENSIONER	D4	27	6	TUBE, AIR CLEANER CONNECTING ..	G6	66	10
SEAL, AIR CLEANER COVER	G6	66	3	SPRING, VALVE INNER	D3	26	9	TUBE, BATTERY BREATHER	G16	76	2
SEAL, VALVE STEM	D3	26	1	SPRING, VALVE OUTER	D3	26	8	TUBE, BRAKE PEDAL SPRING	G8	68	11
SEAT COMP., DOUBLE	G4	64	8	SPROCKET COMP., CAM CHAIN				TUBE, BREATHER	D14	37	4
SEAT LOCK COMP.	G4	64	11	GUIDE	D4	27	11	TUBE, FUEL, 5.3X425	G3	63	4
SEAT SET, VALVE FLOAT	E4	43	17	SPROCKET COMP., STARTING	D12	35	5	TUBE, FUEL, 5.3X75	G3	63	10
SEAT, VALVE SPRING OUTER	D3	26	11	SPROCKET, CAM	D4	27	1	TUBE, TIRE	F12	56	1
SET RING, 17MM	D8	31	11	SPROCKET, DRIVE	D16	39	11		F13	57	1
SET RING, 20MM	E3	42	9	SPROCKET, FINAL DRIVEN	F16	60	3		F14	58	1
SHAFT, ROCKER ARM	D3	26	5		G2	62	3		F16	60	13
SHAFT, RR. BRAKE PIVOT	G10	70	2	SPROCKET, TIMING	D15	38	8		G2	62	11
SHAFT, SCREW DRIVER	H3	79	5	STAND COMP., MAIN	G10	70	1	TUBE, VINYL, 11X15X45	G6	66	6
SHIELD, L. LEG	H4	80	4	STATOR COMP.	D11	34	2				
SHIELD, R. LEG	H4	80	2	STAY, BODY COVER	G4	64	5	[V]			
SHOE SET, BRAKE	F10	54	1	STAY, FR. TOP COVER	H2	78	7	VALVE COMP., FLOAT	E4	43	23
	F15	59	1	STAY, LEG SHIELD	H4	80	7	VALVE SET, FLOAT	E4	43	15
SLEEVE, RR. WHEEL	F16	60	4	STAY, L. PILLION STEP	G9	69	8	VALVE SET, THROTTLE	E4	43	7
	G2	62	4	STAY, R. PILLION STEP	G9	69	6	VALVE, EX.	D3	26	7
SOCKET COMP.	F2	46	9	STEM SUB ASSY., STEERING	F7	51	11	VALVE, IN.	D3	26	6
SOCKET COMP., HEADLIGHT	F1	45	2	STRAINER COMP., FUEL	G3	63	1				
SOCKET COMP., L. WINKER	G14	74	6	STRIPE A, L. BODY COVER	H8	84	8				
SOCKET COMP., R. WINKER	G14	74	3	STRIPE B, L. BODY COVER	H8	84	9				
SPANNER, 10X12	H3	79	10	STRIPE, L. LEG SHIELD	H7	83	3				
SPANNER, 14X17	H3	79	11	STRIPE, L. MAIN PIPE SIDE							
SPEEDOMETER ASSY.	F2	46	4	COVER	H7	83	5	WASHER A, SEALING, 7MM	D1	24	11
SPEEDOMETER COMP.	F2	46	5		H8	84	5	WASHER A, SPLINE, 20MM	D16	39	19
SPINDLE COMP., GEARSHIFT	E2	41	12	STRIPE, R. BODY COVER	H8	84	7	WASHER B, LOCK	D7	30	14
SPINDLE, CAM CHAIN GUIDE				STRIPE, R. LEG SHIELD	H7	83	2		D8	31	14
SPROCKET	D4	27	12	STRIPE, R. MAIN PIPE SIDE				WASHER B, SPLINE, 17MM	D8	31	15
SPINDLE, KICK STARTER	E3	42	3	COVER	H7	83	4	WASHER B, SPLINE, 20MM	D16	39	17
SPOKE SET A, 10X158.5	G1	61	26	STRIPE, R. SIDE COVER	H8	84	6	WASHER B, THRUST, 20MM	E3	42	7
SPOKE SET A, 10X159.0	G1	61	25	SUB HARNESS A	D13	36	2	WASHER C, SPLINE, 20MM	D16	39	20
SPOKE SET A, 12X158	F12	56	14	SUSPENSION, STARTER RELAY	H1	77	11	WASHER, 10MM	D11	34	4
SPOKE SET A, 12X159	F12	56	13	SUSPENSION, WINKER RELAY	H1	77	9	WASHER, 10.2X20	G12	72	2
SPRING ASSY., RR. BRAKE RETURN	G8	68	10	SWINGARM ASSY., RR.	G11	71	7	WASHER, 17MM	E3	42	8
SPRING A, BRAKE ROD	G8	68	16	SWITCH ASSY., CHANGE	D10	33	5	WASHER, 30X45X0.8	D7	30	12
SPRING A, SIDE STAND	G10	70	10	SWITCH ASSY., COMBINATION &				WASHER, 3.5X13	G4	64	19
SPRING D, MAIN STAND	G10	70	9	LOCK	H2	78	2	WASHER, 8MM	D4	27	17
SPRING, BRAKE ARM RETURN	F10	54	12	SWITCH ASSY., FR. STOP	F3	47	5		D6	29	9
SPRING, BRAKE SHOE	F10	54	2		F4	48	1	WASHER, CHAIN CASE SETTING	F15	59	14
	F15	59	6	SWITCH ASSY., RR. STOP	G8	68	4	WASHER, CHAIN SLIDER	G13	73	8
SPRING, CLUTCH	D8	31	8	SWITCH SET, STARTER KILL	F3	47	3	WASHER, LOCK	D7	30	13
SPRING, FR. FORK	F9	53	2	SWITCH SET, WINKER	F3	47	4	WASHER, LOCK, 6MM	F1	45	6
SPRING, GEARSHIFT ARM	E2	41	14					WASHER, OIL BOLT	F4	48	17
SPRING, GEARSHIFT FRICTION	D16	39	14	[T]				WASHER, PLAIN, 10MM	G12	72	5
SPRING, GEARSHIFT RETURN	E2	41	15	TANK ASSY., FUEL	G3	63	2		H5	81	17
SPRING, KICK STARTER	E3	42	6	THREAD COMP., STEERING HEAD				WASHER, PLAIN, 12MM	G12	72	6
SPRING, LOCK KEY SETTING	G4	64	13	TOP	F7	51	12	WASHER, PLAIN, 5MM	G5	65	11
SPRING, ONE WAY RETAINER	D7	30	4	TIRE, FR.	F12	56	9		G7	67	6
SPRING, PAD	F11	55	6		F13	57	6	WASHER, PLAIN, 6MM	G4	64	22
SPRING, PRIMARY CLUTCH	D7	30	6		F14	58	7		G9	69	20
SPRING, REBOUND	F9	53	4	TIRE, RR.	F16	60	12	WASHER, PLAIN, 8MM	G9	69	21
SPRING, SEAT CATCH	G4	64	15		G2	62	10		G11	71	14
SPRING, SHIFT DRUM STOPPER ...	E2	41	11	TOOL SET	H3	79	4	WASHER, SEALING, 12MM	D1	24	12
									D4	27	16

PART NAME INDEX

J 6

Part name	Address	Page	Ref.	Part name	Address	Page	Ref.	Part name	Address	Page	Ref.
WASHER, SEALING, 14MM	D4	27	15								
WASHER, SEALING, 7MM	D1	24	10								
WASHER, SEAT LOCK	G4	64	14								
WASHER, SPECIAL, 8MM	F9	53	15								
WASHER, SPEEDOMETER GEAR	F10	54	9								
	F14	58	10								
WASHER, SPLINE, 17MM	D16	39	18								
WASHER, SPRING, 10MM	G11	71	15								
WASHER, SPRING, 5MM	G7	67	7								
WASHER, SPRING, 8MM	H2	78	10								
WASHER, STEERING HEAD DUST SEAL	F7	51	9								
WASHER, STEERING STEM NUT	F7	51	10								
WASHER, THRUST, 17MM	D16	39	16								
WASHER, THRUST, 19X28X1.5	D7	30	16								
WASHER, THRUST, 8MM	D7	30	15								
WASHER, WAVE	E4	43	12								
	F11	55	13								
WEIGHT A, STEERING HANDLE	F5	49	5								
WEIGHT B, STEERING HANDLE	F5	49	6								
WEIGHT SET, CLUTCH	D7	30	3								
WHEEL SUB ASSY., FR.	F12	56	7								
	F13	57	5								
	F14	58	5								
WHEEL SUB ASSY., RR.	F16	60	9								
	G2	62	8								
WINKER ASSY., L. FR.	G14	74	4								
WINKER ASSY., R. FR.	G14	74	1								
WRENCH, BOX	H3	79	7								
WRENCH, EYE, 19MM	H3	79	14								
WRENCH, SPARK PLUG	H3	79	8								

1

FOREWORD INDEX

2

ENGINE GROUP

3

FRAME GROUP

4

PART NUMBER INDEX

5

PART NAME INDEX

