

DVD Player

DVP3254K

Service

DVP3254K/77

Service

Service



Service Manual

TABLE OF CONTENTS

	Page
Technical Specifications.....	1-2
. Safety Instruction, Warning & Notes.....	1-3
. Mechanical and Dismantling Instructions.....	2-1
. Region Code, Software Version& Upgrades.....	3-1
. Trouble Shooting Chart.....	4-1
. Wiring Diagram.....	5-1
. Electrical Diagrams and Print-layouts.....	6-1
. Set Mechanical Exploded view & Part list.....	7-1
. Revision List.....	8-1

©Copyright 2008 Philips Consumer Electronics B.V. Eindhoven, The Netherlands

All rights reserved. No part of this publication may be reproduced, stored in a retrieval system or transmitted, in any form or by any means, electronic, mechanical, photocopying, or otherwise without the prior permission of Philips.

**CLASS 1
LASER PRODUCT**

Published by KC-0808 Service Audio Printed in The Netherlands Subject to modification

 3139 785 33570

Version 1.0

PHILIPS

Specifications

TV STANDARD

	(PAL/50Hz)	(NTSC/60Hz)
Number of lines	625	525
Playback	Multistandard (PAL/NTSC)	

VIDEO PERFORMANCE

Video DAC	12 bit, 108 MHz
Y Pb Pr	0.7 Vpp ~ 75 ohm
Video Output	1 Vpp ~ 75 ohm

VIDEO FORMAT

Digital Compression	MPEG 2 for DVD, SVCD MPEG 1 for VCD DivX®
---------------------	---

DVD	50 Hz	60 Hz
Horiz. resolution	720 pixels	720 pixels
Vertical resolution	576 lines	480 lines

VCD	50 Hz	60 Hz
Horiz. resolution	352 pixels	352 pixels
Vertical resolution	288 lines	240 lines

AUDIO FORMAT

Digital	MPEG/ AC-3/ PCM	compressed Digital 16, 20, 24 bits fs, 44.1, 48, 96 kHz
	MP3 (ISO 9660)	96, 112, 128, 256 kbps & variable bit rate fs, 32, 44.1, 48 kHz

Analog Sound Stereo
Dolby Surround compatible downmix from Dolby
Digital multi-channel sound

AUDIO PERFORMANCE

DA Converter	24 bit, 192 kHz	
DVD	fs 96 kHz	4 Hz - 44 kHz
	fs 48 kHz	4 Hz - 22 kHz
SVCD	fs 48 kHz	4 Hz - 22 kHz
	fs 44.1kHz	4 Hz - 20 kHz
CD/VCD	fs 44.1kHz	4 Hz - 20 kHz
Signal-Noise (1kHz)	> 90 dB	
Dynamic range(1kHz)	> 80 dB	
Crosstalk (1kHz)	> 70 dB	
Distortion/noise (1kHz)	> 65 dB	
MPEG MP3	MPEG Audio L3	

CONNECTIONS

Y Pb Pr Output	Cinch 3x
Video Output	Cinch (yellow)
Audio Output(L+R)	Cinch (white/red)
Digital Output	1 coaxial IEC60958 for CDDA / LPCM IEC61937 for MPEG 1/2, Dolby Digital

CABINET

Dimensions (w x h x d)	360 x 37x 209 mm
Weight	Approximately 2 kg

POWER CONSUMPTION

Power Supply Rating	110 V – 240 V; 50/60 Hz
Power consumption	< 10 W
Power consumption in Standby mode	< 1 W

Specifications are subject to change without prior notice.

Safety instruction, Warning & Notes

Safety instruction

1. General safety

Safety regulations require that during a repair:

- . Connect the unit to the mains via an isolation transformer.
- . Replace safety components indicated by the symbol , only by components identical to the original ones. Any other component substitution (other than original type) may increase risk of fire or electrical shock hazard.

Safety regulations require that after a repair, you must return the unit in its original condition. Pay, in particular, attention to the following points:

- . Route the wires/cables correctly, and fix them with the mounted cable clamps.
- . Check the insulation of the mains lead for external damage.
- . Check the electrical DC resistance between the mains plug and the secondary side:
 - 1) Unplug the mains cord, and connect a wire between the two pins of the mains plug.
 - 2) Set the mains switch the "on" position (keep the mains cord unplugged).
 - 3) Measure the resistance value between the mains plug and the front panel, controls, and chassis bottom.
 - 4) Repair or correct unit when the resistance measurement is less than 1M Ω .
 - 5) Verify this, before you return the unit to the customer/user (ref. UL-standard no. 1492).
 - 6) Switch the unit "off", and remove the wire between the two pins of the mains plug.

2. Laser safety

This unit employs a laser. Only qualified service personnel may remove the cover, or attempt to service this device (due to possible eye injury).

Laser device unit

Type	: Semiconductor laser GaAlAs
Wavelength	: 650nm (DVD)
	: 780nm (VCD/CD)
Output power	: 7mW (DVD)
	: 10mW (DVD /CD)

Beam divergence: 60 degree

Note: Use of controls or adjustments or performance of procedure other than those specified herein, may result in hazardous radiation exposure. Avoid direct exposure to beam.

Warning

1. General

. All ICs and many other semiconductors are susceptible to electrostatic discharges (ESD). Careless handling during repair can reduce life drastically. Make sure that, during repair, you are at the same potential as the mass of the set by a wristband with resistance. Keep components and tools at this same potential. Available ESD protection equipment:

- 1) Complete kit ESD3 (small tablemat, wristband, connection box, extension cable and earth cable) 4822 310 10671.

- 2) Wristband tester 4822 344 13999.

. Be careful during measurements in the live voltage section. The primary side of the power supply, including the heat sink, carries live mains voltage when you connect the player to the mains (even when the player is "off!"). It is possible to touch copper tracks and/or components in this unshielded primary area, when you service the player. Service personnel must take precautions to prevent touching this area or components in this area. A "lighting stroke" and a stripe-marked printing on the printed wiring board, indicate the primary side of the power supply.

. Never replace modules, or components, while the unit is "on".

2. Laser

- . The use of optical instruments with this product, will increase eye hazard.
- . Only qualified service personnel may remove the cover or attempt to service this device, due to possible eye injury.
- . Repair handling should take place as much as possible with a disc loaded inside the player.
- . Text below is placed inside the unit, on the laser cover shield:

**CAUTION: VISIBLE AND INVISIBLE LASER
RADIATION WHEN OPEN, AVOID EXPOSURE
TO BEAM.**

Notes: Manufactured under licence from Dolby Laboratories. The double-D symbol is trademarks of Dolby Laboratories, Inc. All rights reserved.

Notes

Lead-Free requirement for service

IDENTIFICATION:

Regardless of special logo (not always indicated) 

One must treat all sets from 1.1.2005 onwards, according next rules.

Important note: In fact also products a little older can also be treated in this way as long as you avoid mixing solder-alloys (lead-ed/ lead-free). So best to always use SAC305 and the higher temperatures belong to this.

Due to lead-free technology some rules have to be respected by the workshop during a repair:

- Use only lead-free solder alloy Philips SAC305 with order code 0622 149 00106. If lead-free solder-paste is required, please contact the manufacturer of your solder-equipment. In general use of solder-paste within workshops should be avoided because paste is not easy to store and to handle.
- Use only adequate solder tools applicable for lead-free solder alloy. The solder tool must be able
 - To reach at least a solder-temperature of 400°C,
 - To stabilize the adjusted temperature at the solder-tip
 - To exchange solder-tips for different applications.
- Adjust your solder tool so that a temperature around 360°C – 380°C is reached and stabilized at the solder joint. Heating-time of the solder-joint should not exceed ~ 4 sec. Avoid temperatures above 400°C otherwise wear-out of tips will rise drastically and flux-fluid will be destroyed. To avoid wear-out of tips switch off un-used equipment, or reduce heat.
- Mix of lead-free solder alloy / parts with lead-ed solder alloy / parts is possible but PHILIPS recommends strongly to avoid mixed solder alloy types (lead-ed and lead-free). If one cannot avoid, clean carefully the solder-joint from old solder alloy and re-solder with new solder alloy (SAC305).
- Use only original spare-parts listed in the Service-Manuals. Not listed standard-material (commodities) has to be purchased at external companies.
- Special information for BGA-ICs:
 - always use the 12nc-recognizable soldering temperature profile of the specific BGA (for de-soldering always use highest lead-free temperature profile, in case of doubt)
 - lead free BGA-ICs will be delivered in so-called 'dry-packaging' (sealed pack including a silica gel pack) to protect the IC against moisture. After opening, dependent of MSL-level seen on indicator-label in the bag, the BGA-IC possibly still has to be baked dry. This will be communicated via AYS-website.

Do not re-use BGAs at all.

- For sets produced before 1.1.2005, containing lead-ed soldering-tin and components, all needed spare-parts will be available till the end of the service-period. For repair of such sets nothing changes.
- On our website:

www.atyourservice.ce.Philips.com

You find more information to:

BGA-de-/soldering (+ baking instructions)

Heating-profiles of BGAs and other ICs used in Philips-sets

You will find this and more technical information within the "magazine", chapter "workshop news".

For additional questions please contact your local repair-helpdesk.

Mechanical and Dismantling Instructions

Dismantling Instruction

The following guidelines show how to dismantle the player.

Step1: Remove 5 screws around the Top Cover, and then remove the Top Cover (Figure 1).

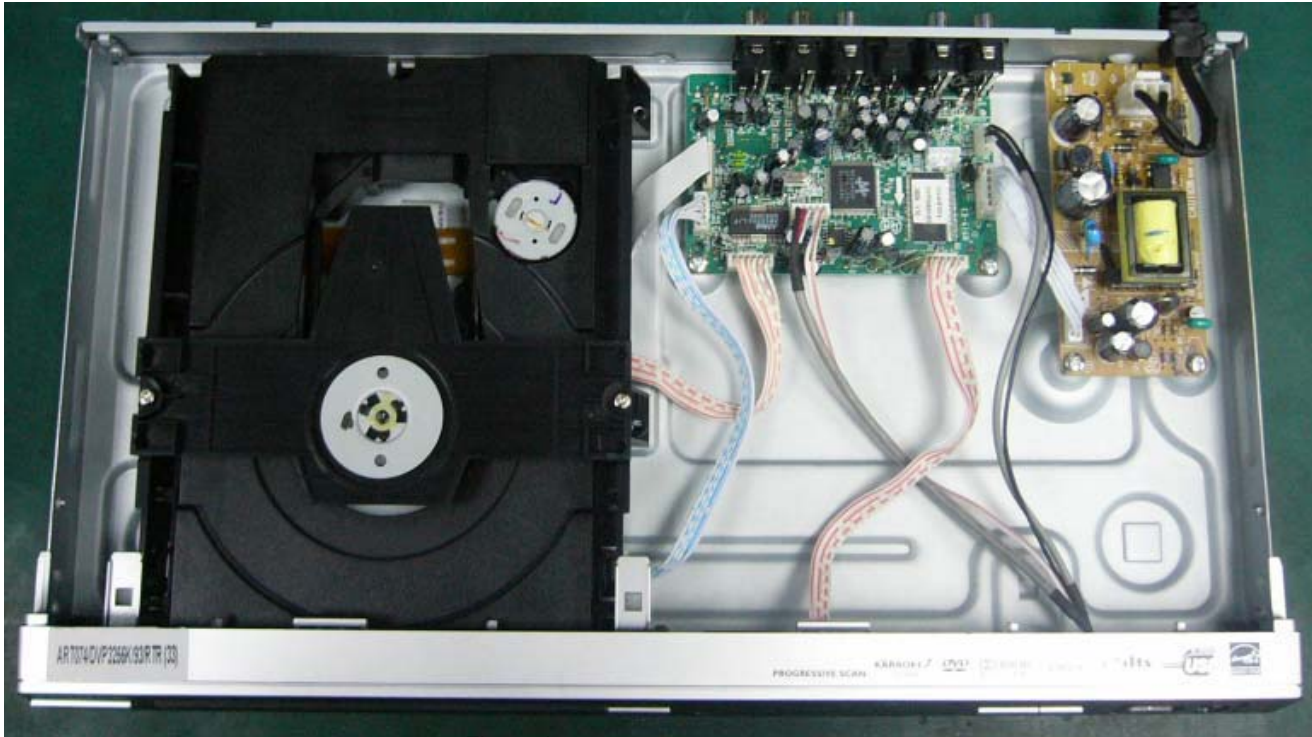
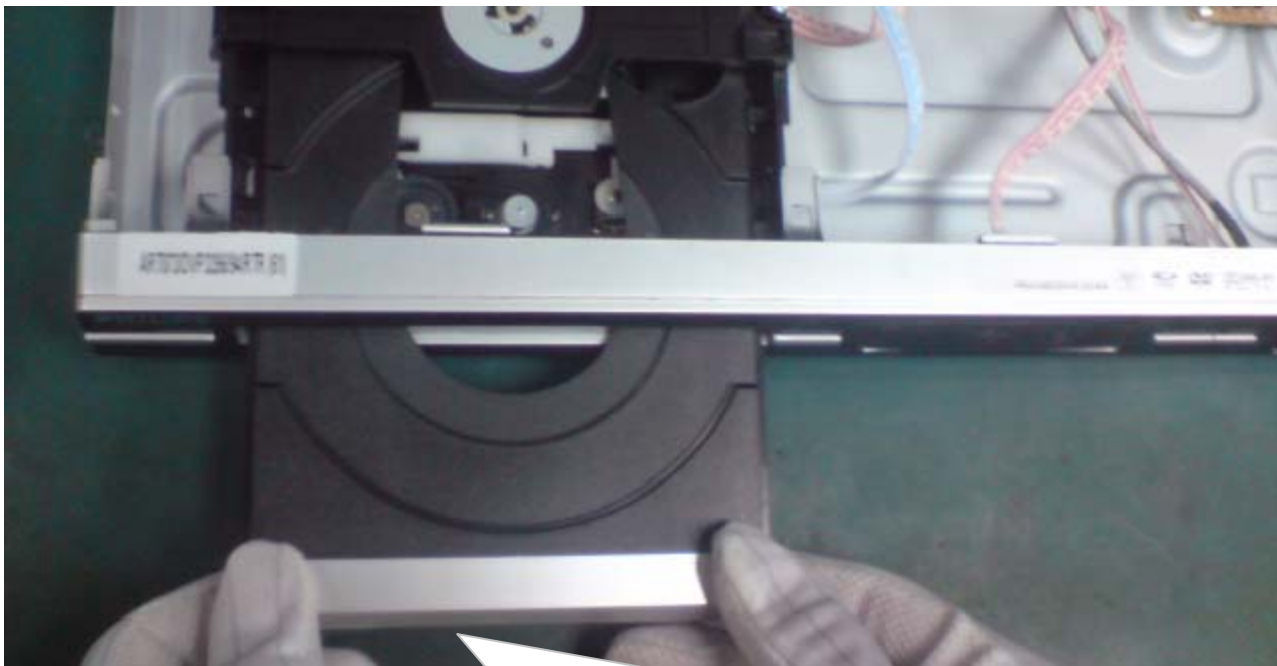

Figure 1

Step2: If it is necessary to dismantle Loader or Front Panel, the Front door should be removed first. (Figure 2)

Note: Make sure to operate gently otherwise the guider would be damaged.



Please kindly note that dismantle the front door assembly carefully to avoid damage tray and the front door.

Figure 2

Mechanical and Dismantling Instructions

Dismantling Instruction

Step3: If the tray can't open in normal way, you can make it through the instruction as below (Figure 3).
 Note: Make sure to operate gently otherwise the guider would be damaged.

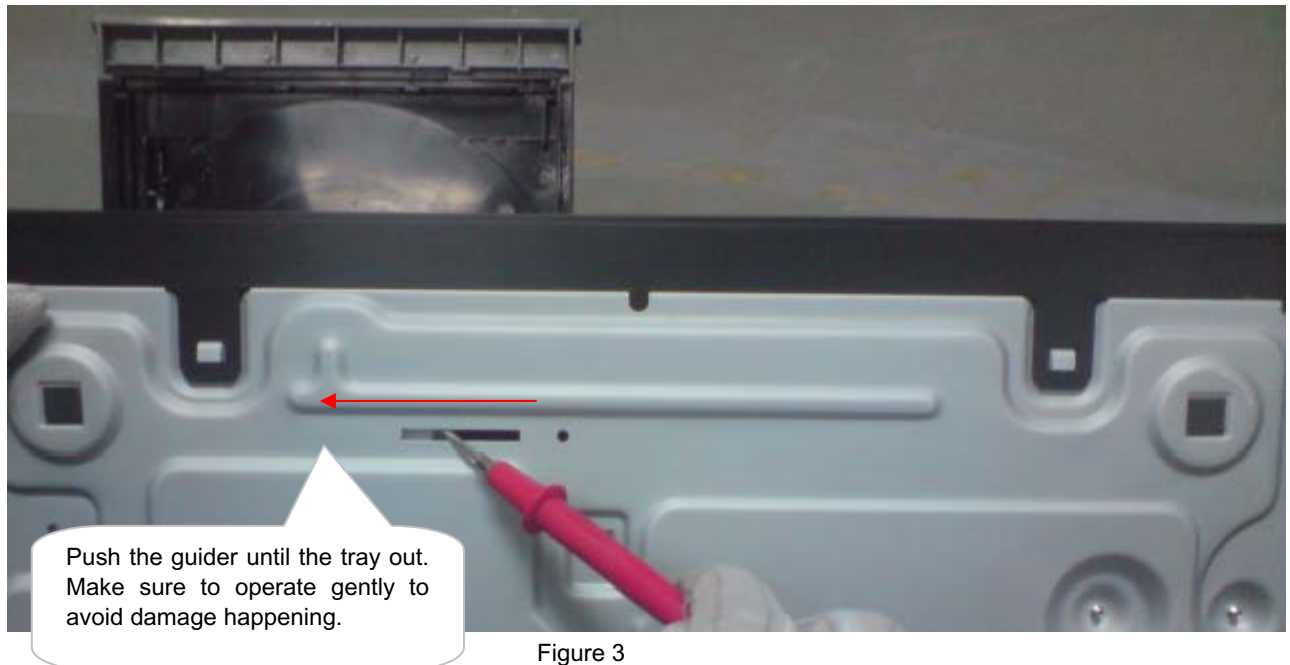

Step4: Dismantling Front Panel, disconnect the connectors (XP5, XP6, XP7), then release the snaps on the both sides of Front Panel and bottom cabinet, then gently pull the Panel out from the set. (Figure 4 & 5)

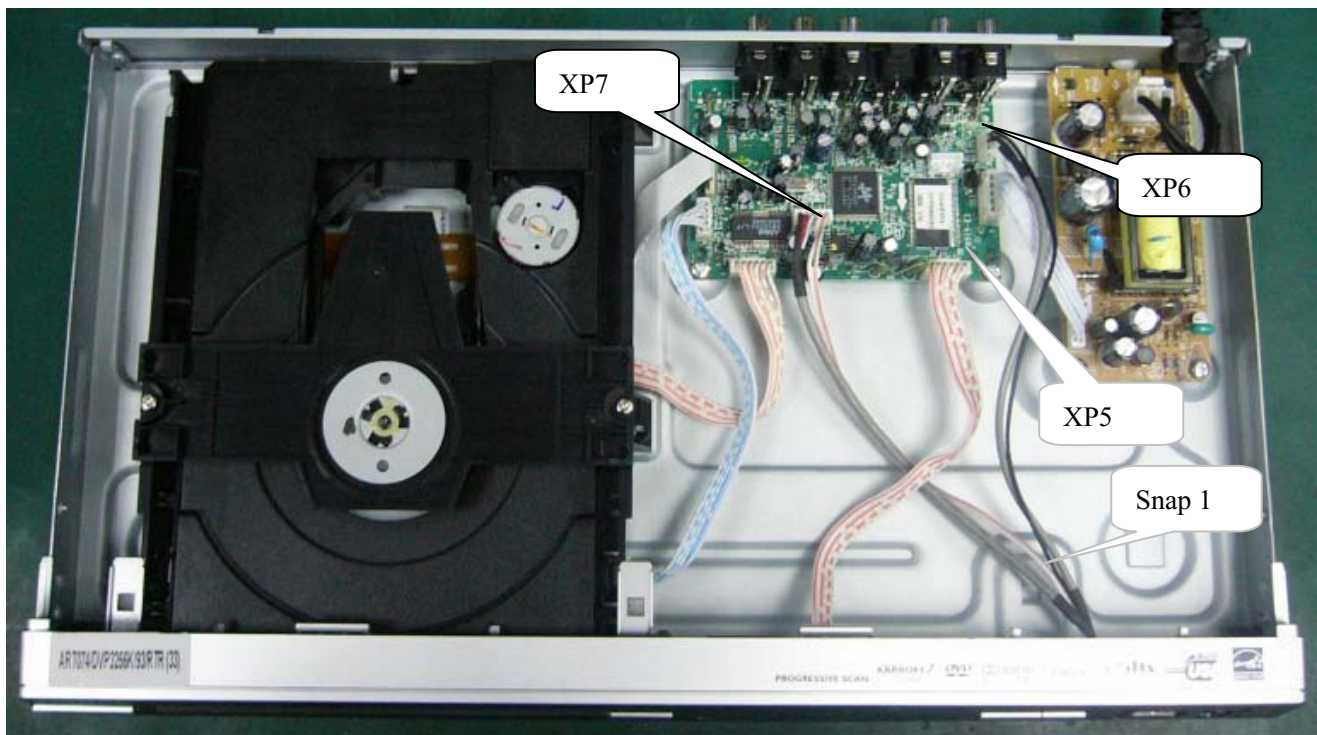

Mechanical and Dismantling Instructions

Dismantling Instruction

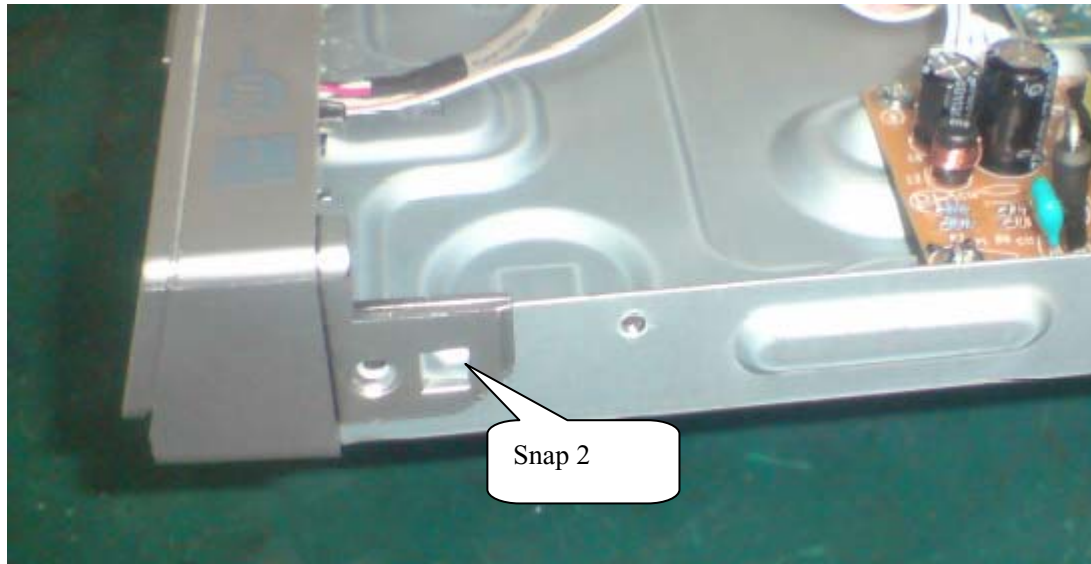

Figure 5

Step5: Dismantling Loader, disconnect the 3 connectors (XP2, XP3, XP4) aiming in the below figure, and remove 1 screw that connects the loader and the bottom cabinet. (Figure 6)

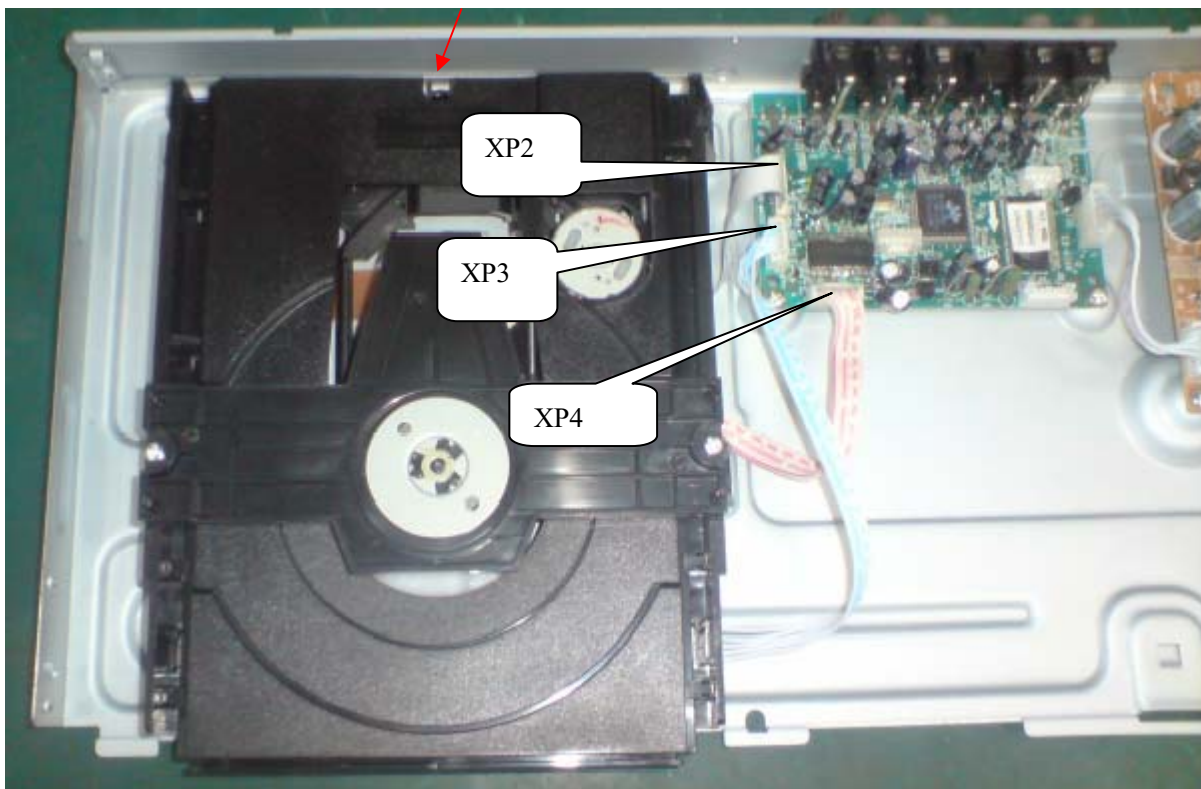

Figure 6

Mechanical and Dismantling Instructions

Dismantling Instruction

Step6: Dismantling Main Board, first disconnect the connector (XP1), and then remove 4 screws. (Figure 7)

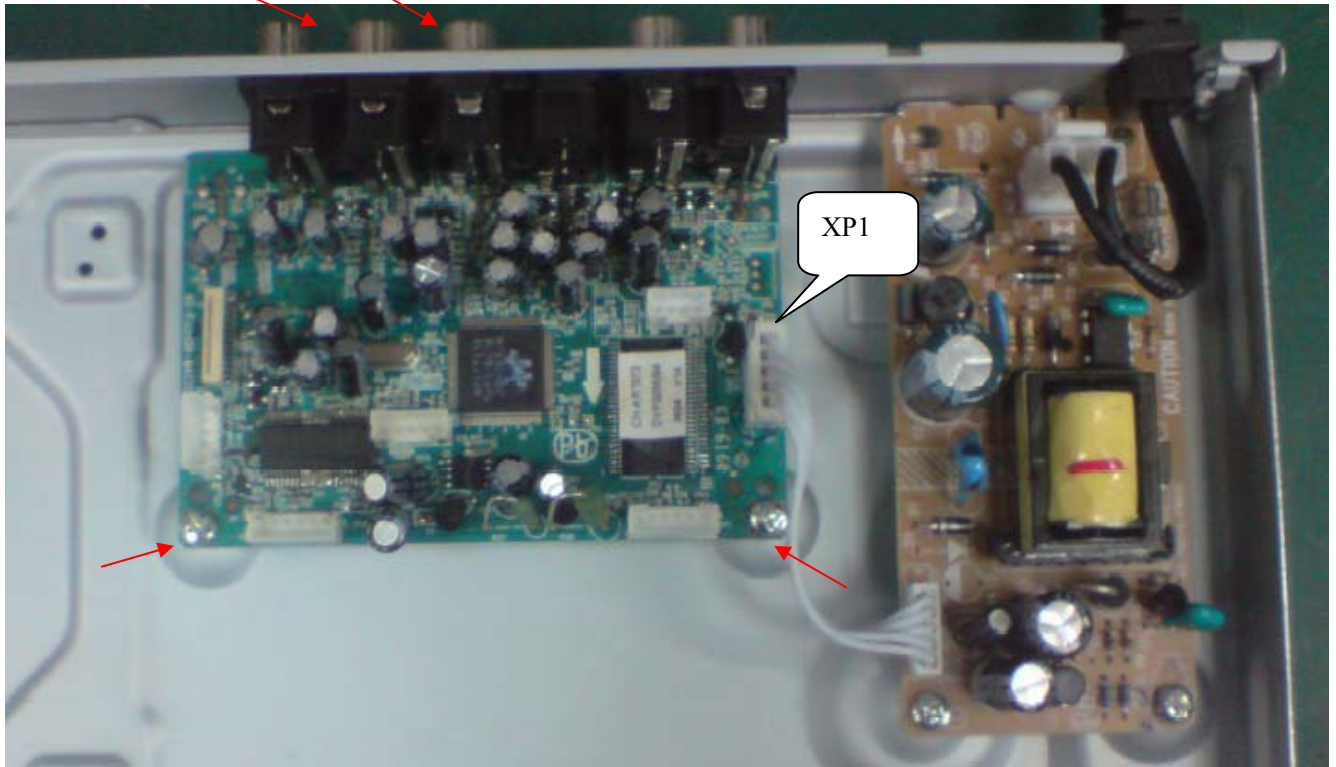

Figure 7

Step7: Remove the 2 screws on Power Board to dismantle the Power Board. (Figure 8)

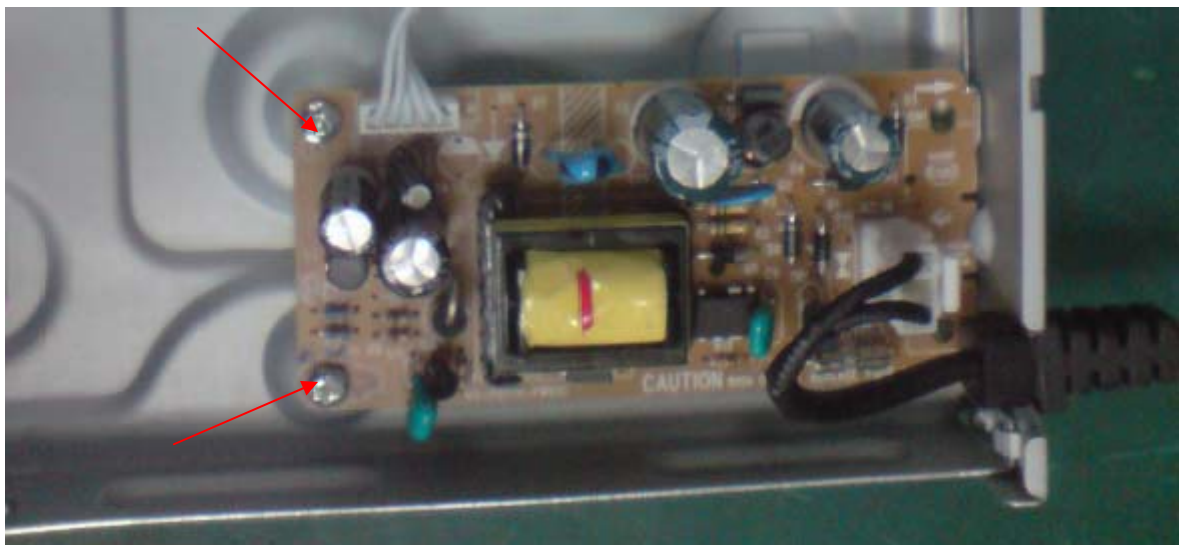

Figure 8

Software upgrade

Preparation to upgrade software

- 1) Start the CD Burning software and create a new CD project (Data Disc) with the following setting:
Label: DVP3XXX (No need the label name)
File Name: DVPXXXX_XX.BIN
Power on the set and open the tray, then press <5><5> to check the File Name.

Note: It is required capital letter for the File System name.

- 2) Burn the data onto a blank CDR

A. Procedure for software upgrade:

- 1) Power on the set and insert the prepared Upgrade CDR.
- 2) The set will starts reading disc & response with the following display TV screen:
Upgrade File DETECTED
Upgrade?
Press Play TO START.
- 3) Press <OK> button to confirm, then screen will display :
Files coping...
UPGRADING...
- 4) The upgraded tray will automatically open when files coping complete, then take out the disc.
- 5) About 1 minute later, the trace will automatically close when upgrading complete.

B. Read out the software versions to confirm upgrading

- 1) Power on the set and press <Setup> button on the remote control.
- 2) Press <1><3><7><9> button.

The software version and other information are display on the TV screen as follows:

Version	XX.XX.XX.XX (Main version)
SUB-VER	XX.XX.XX.XX (software version of application software)
8032	XX.XX.XX.XX
Servo	XX.XX.XX.XX (software version of Servo)
RISC	XX.XX.XX.XX
DSP	XX.XX.XX.XX
Region Code	X

Caution: The set must not be power off during upgrading, Otherwise the Main board will be damaged entirely.

How to select the right language

If the language is not right, it can be corrected by the following operation:

1. Power on the set and open the tray.
Press “6” “6” “6” “6” and “Audio” button on the remote control.
After that on the screen it shows:
PLS INPUT MODEL CODE:
2. Then input the related MODEL CODE “0”.
After that on the screen it shows:
DVP × × × × × REGION × OK
(It means the language has been corrected and the player will be power off automatically.)

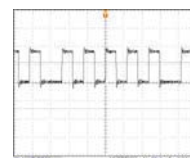
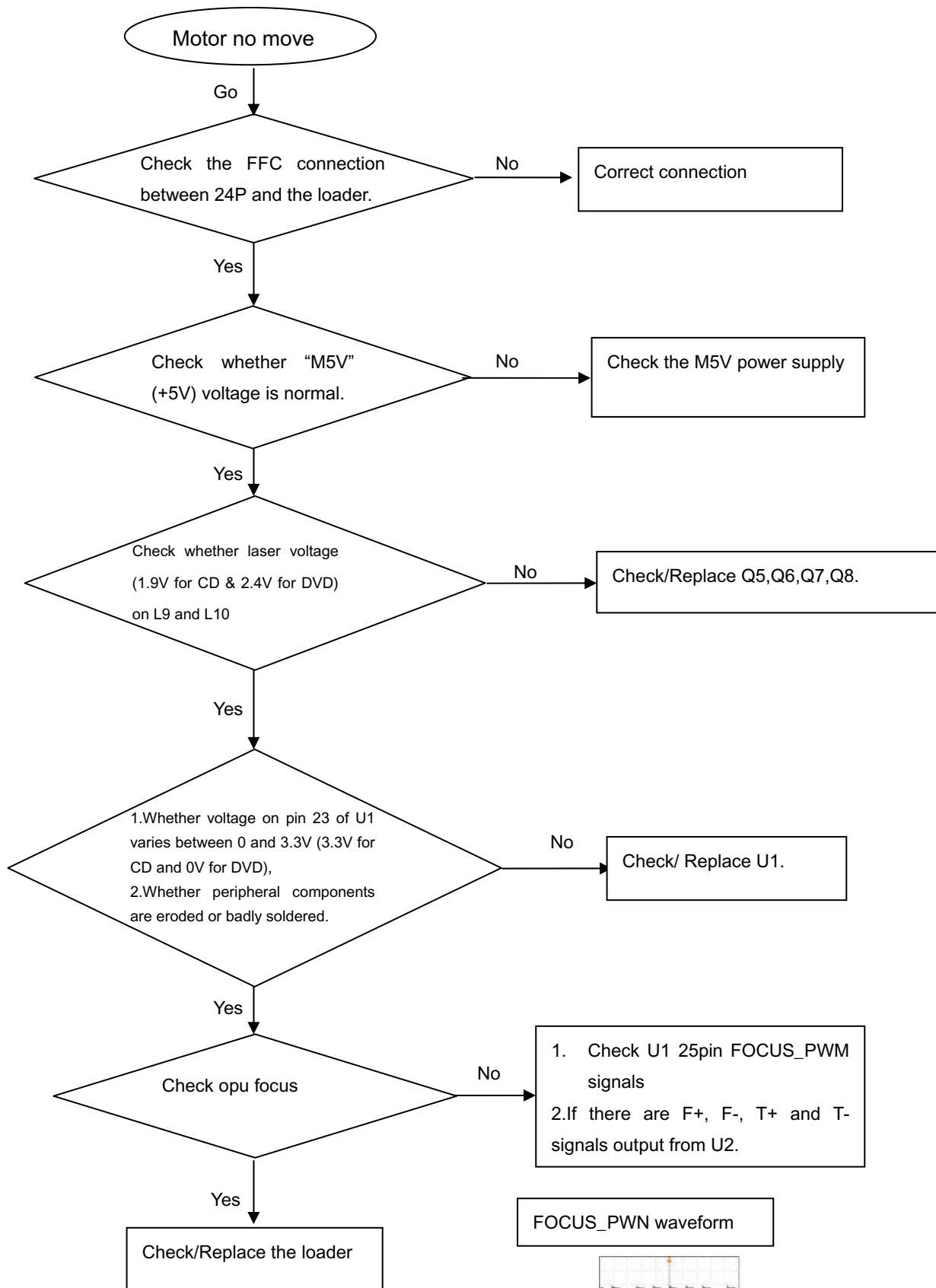
Spindle motor does not move

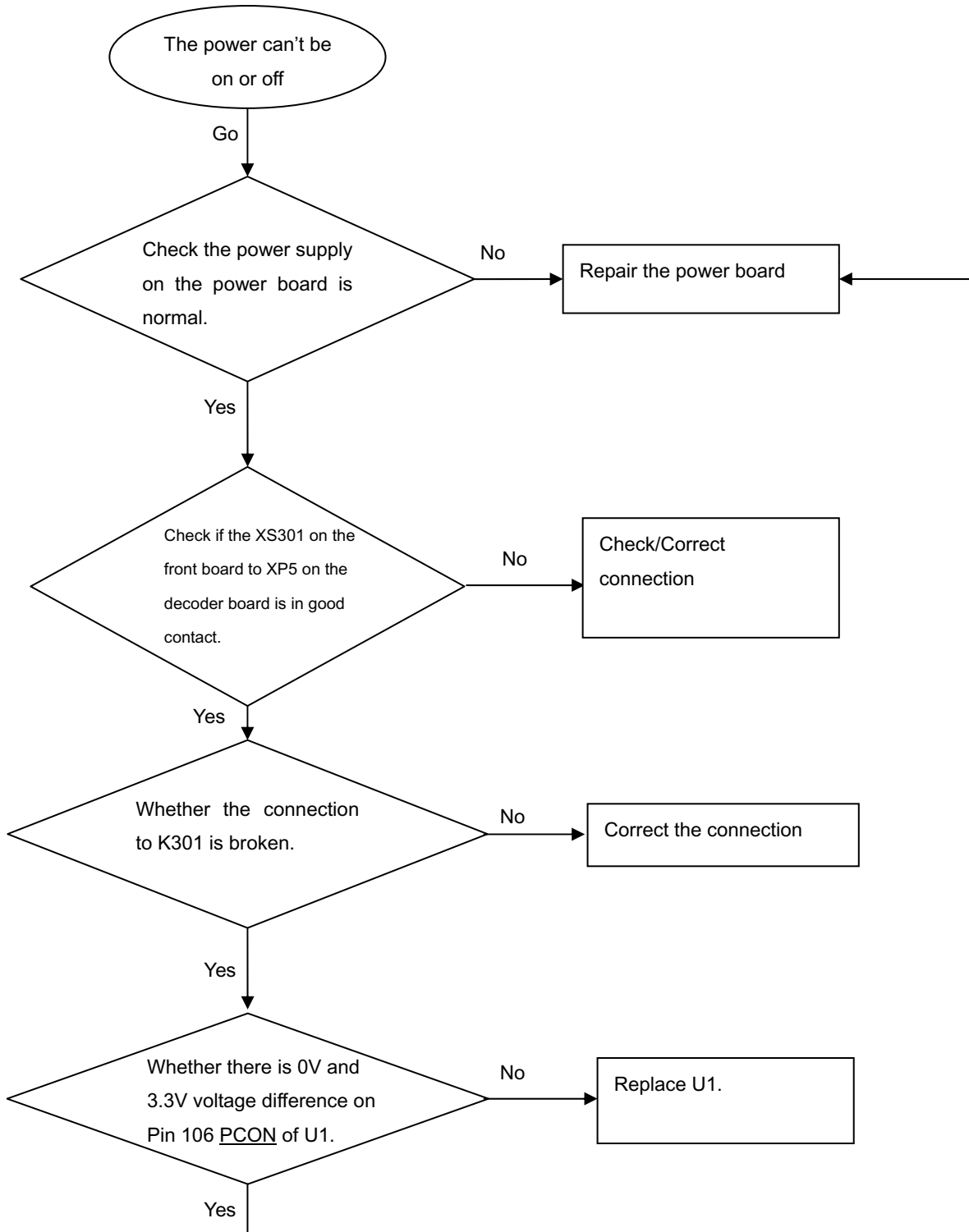
The power can not be on or off

All output voltages on the power board is 0V or deviated.

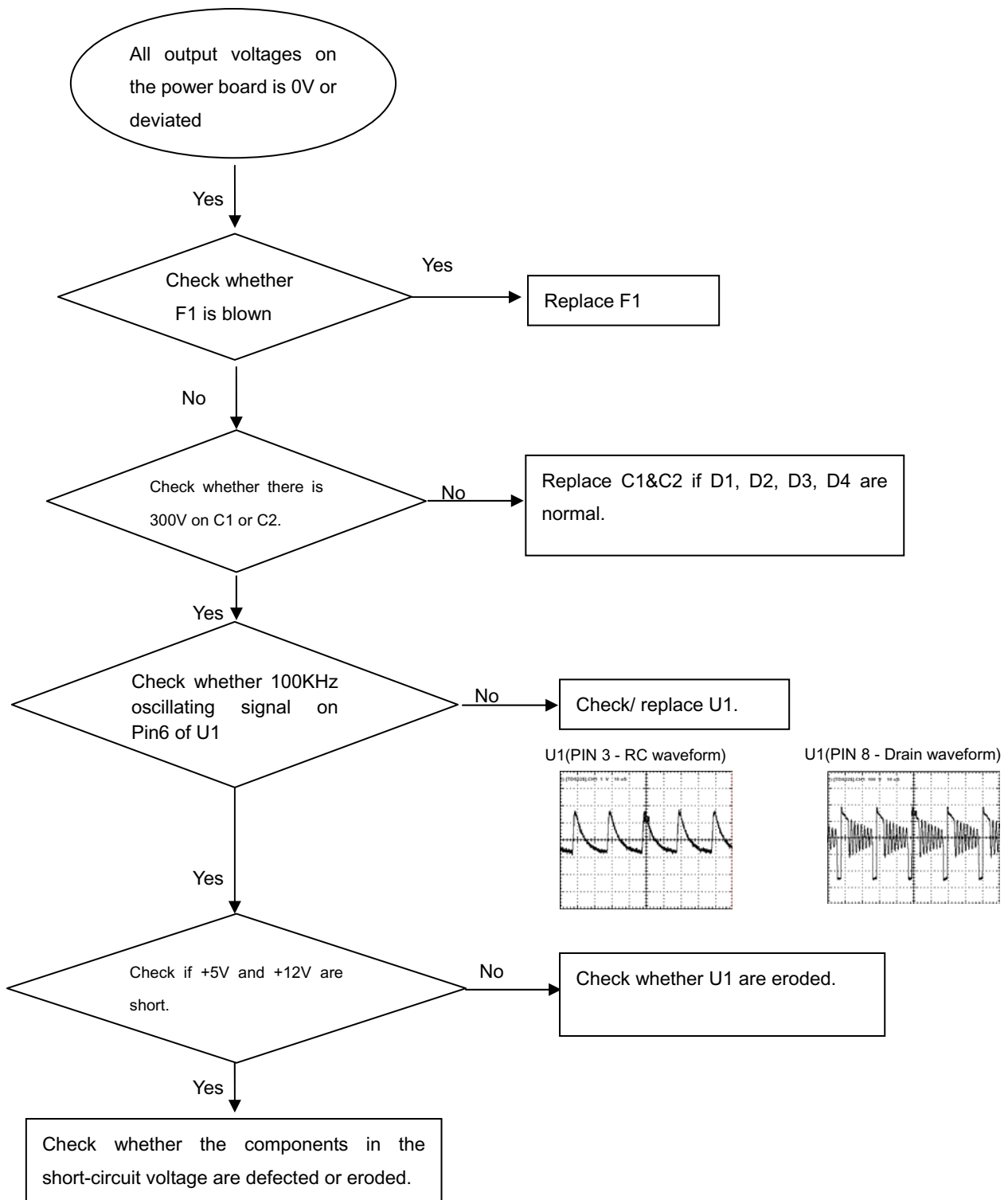

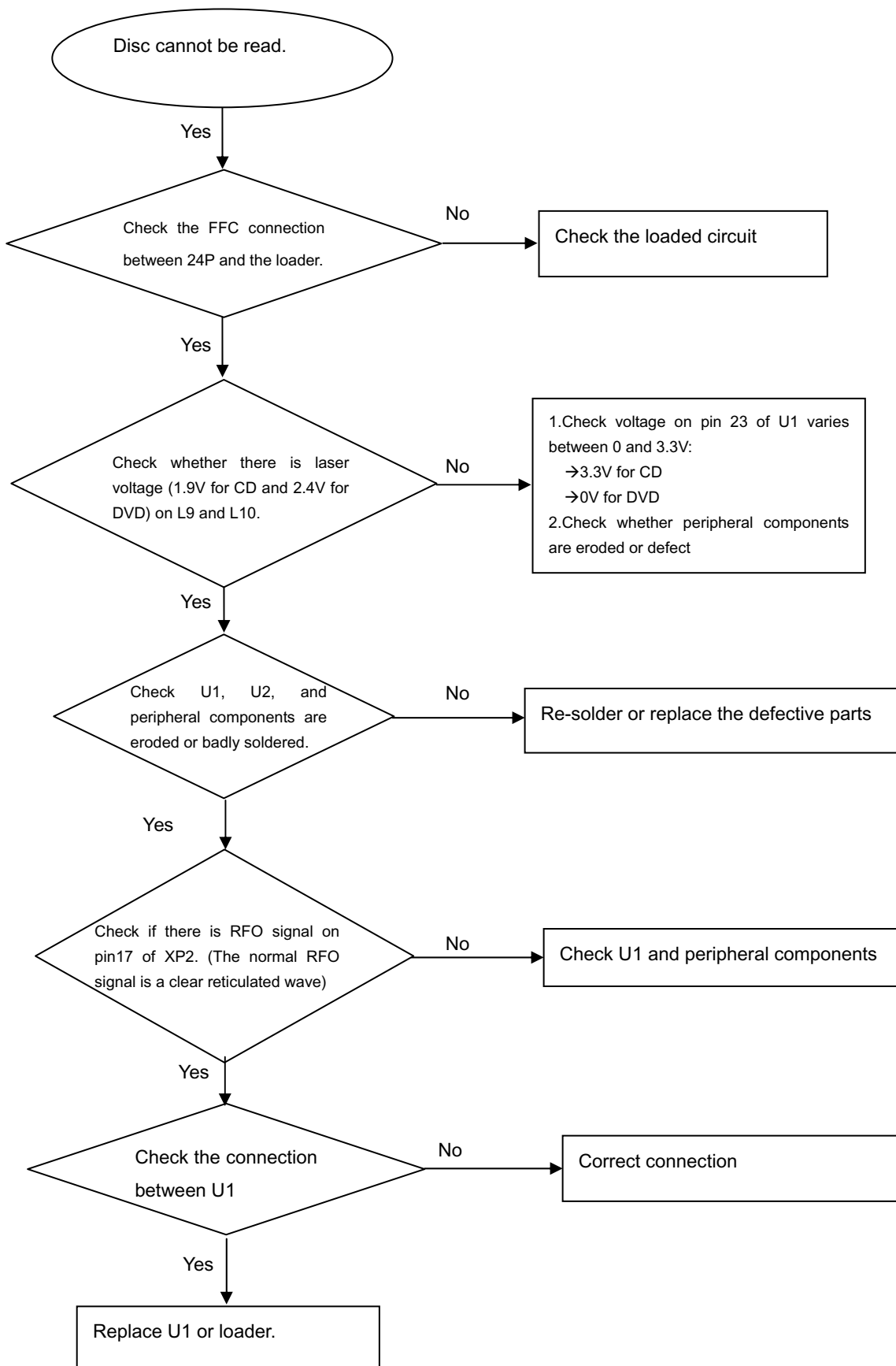
Disc cannot be read.

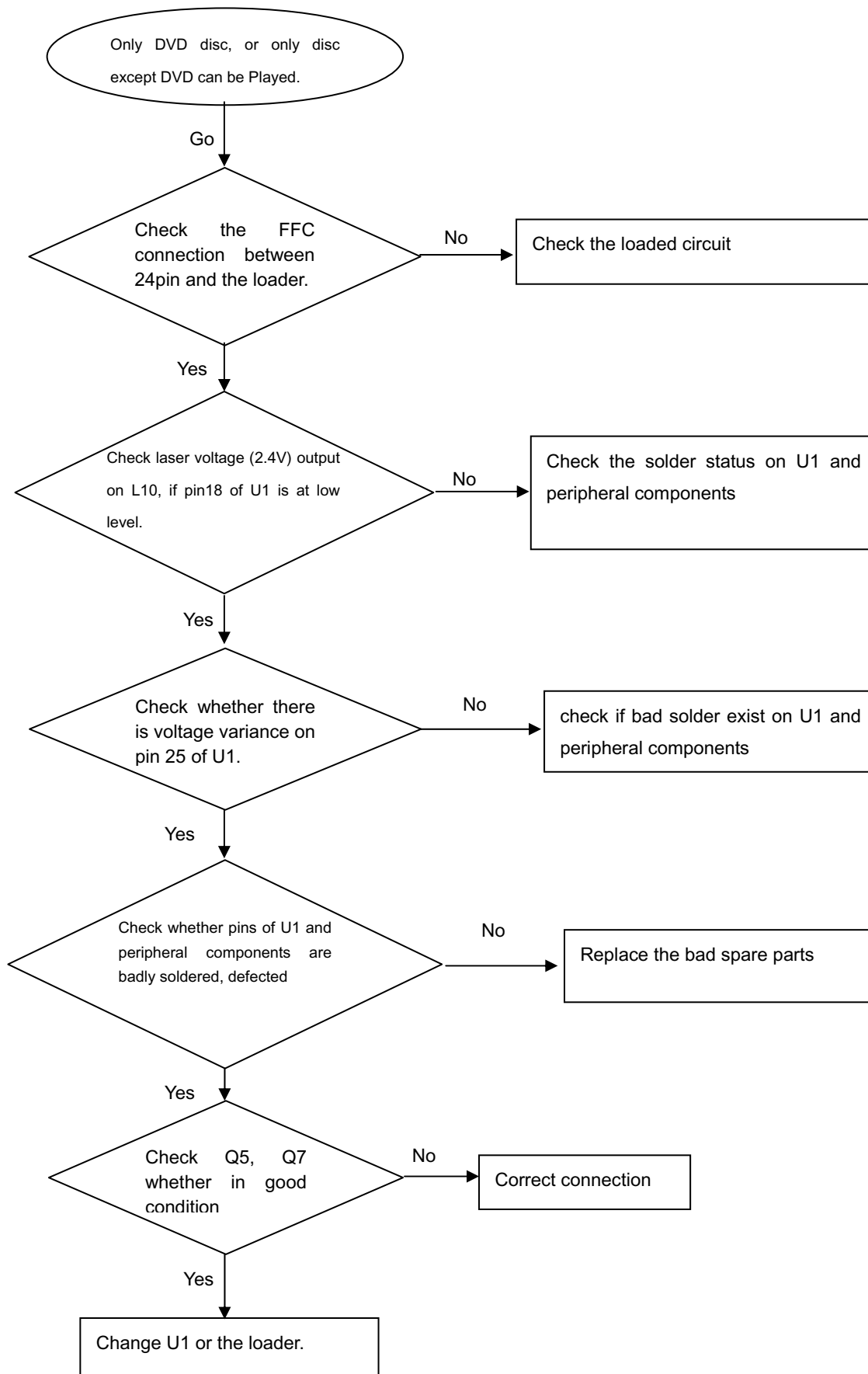
Only DVD disc or only disc except DVD can be played

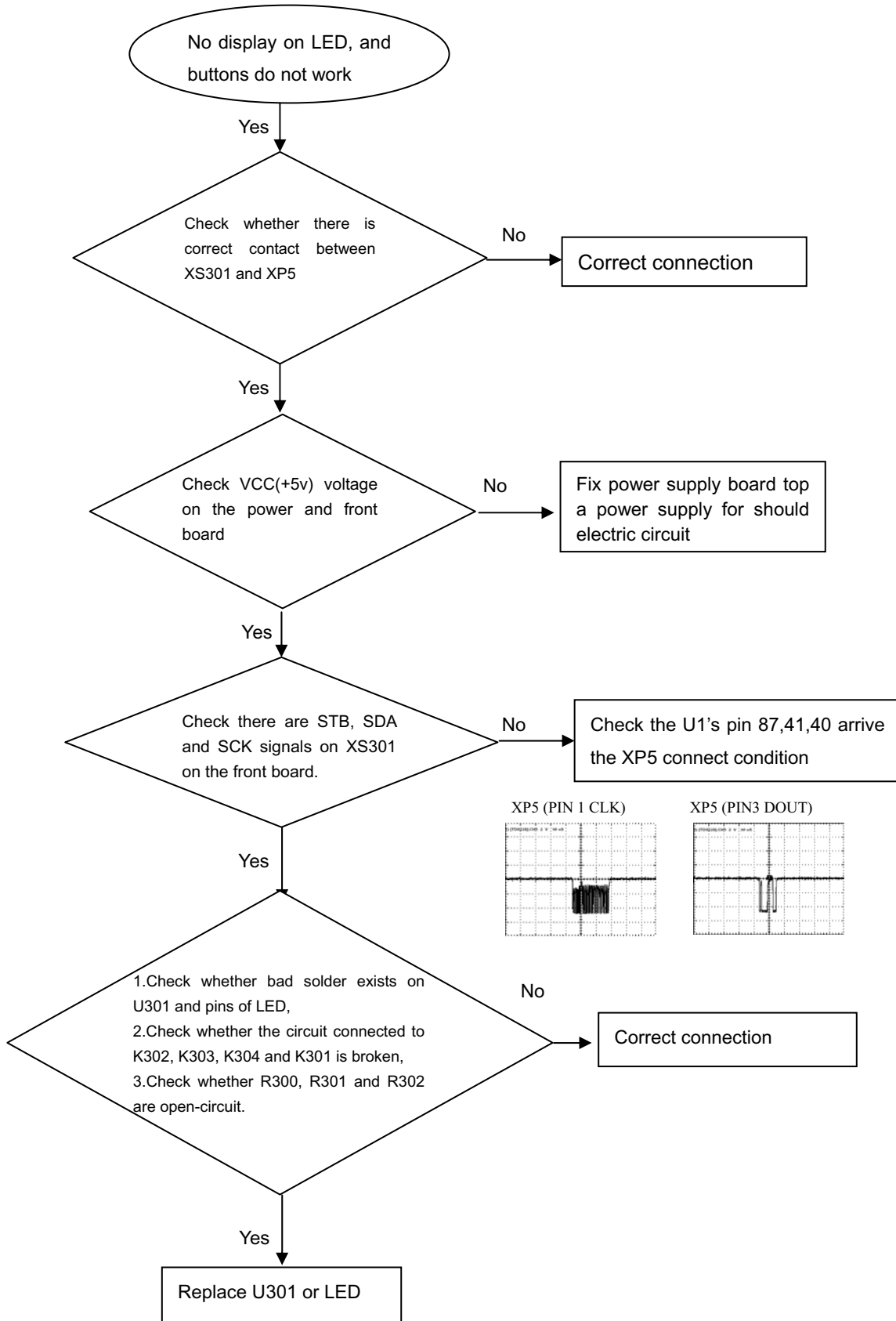
No display on LED, and buttons do not work

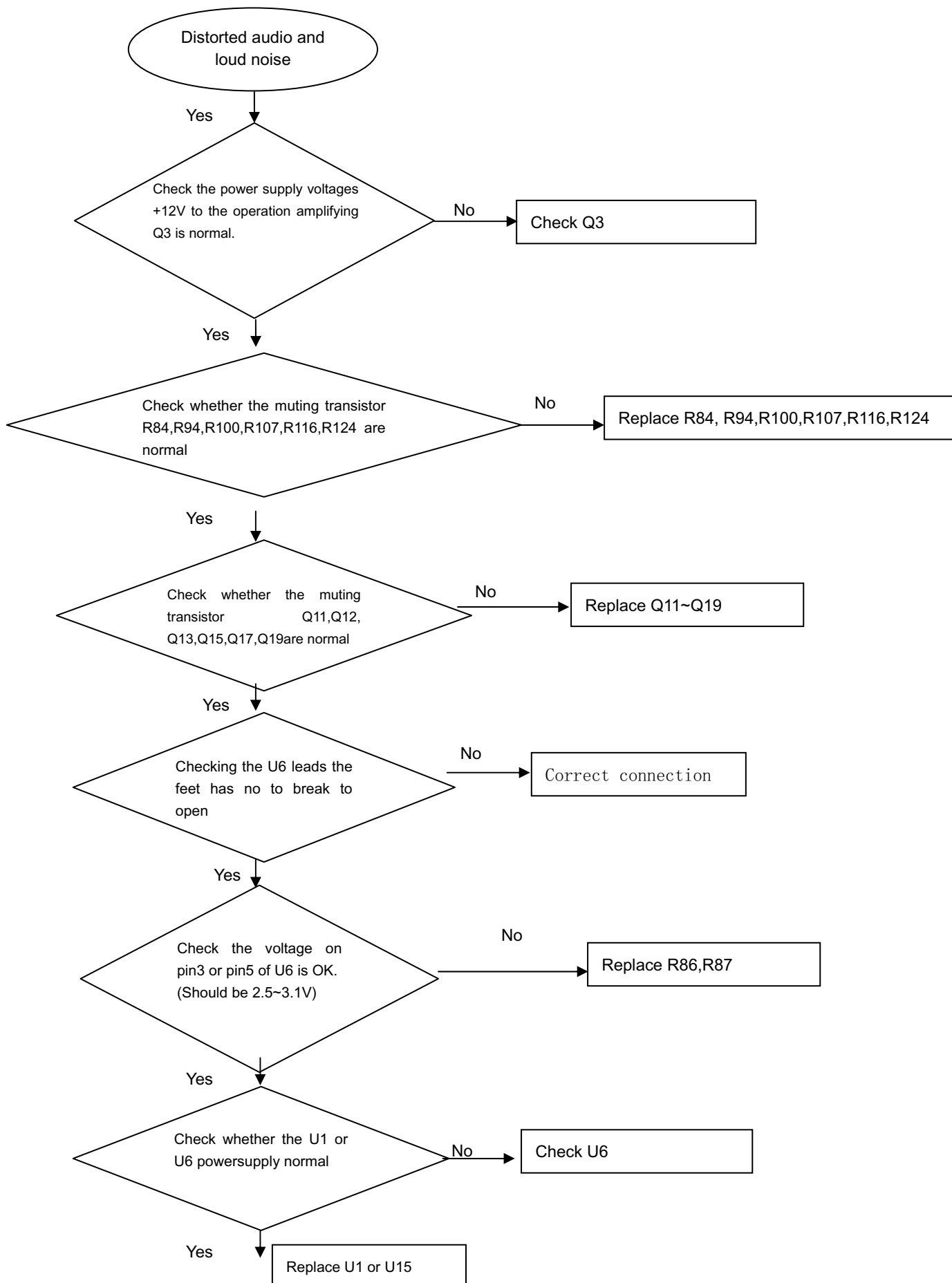
Distorted audio and loud noise

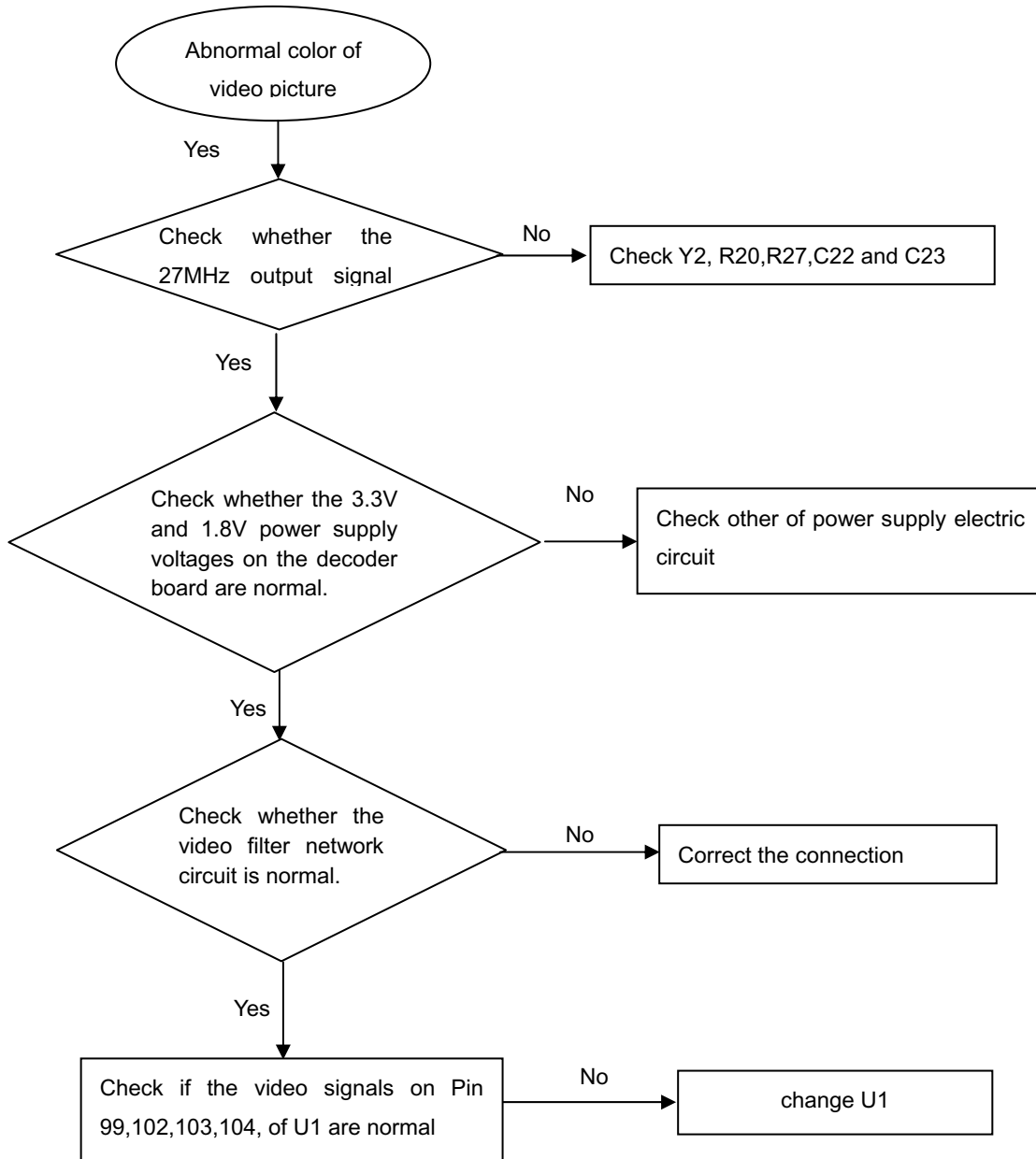
Abnormal color of video picture

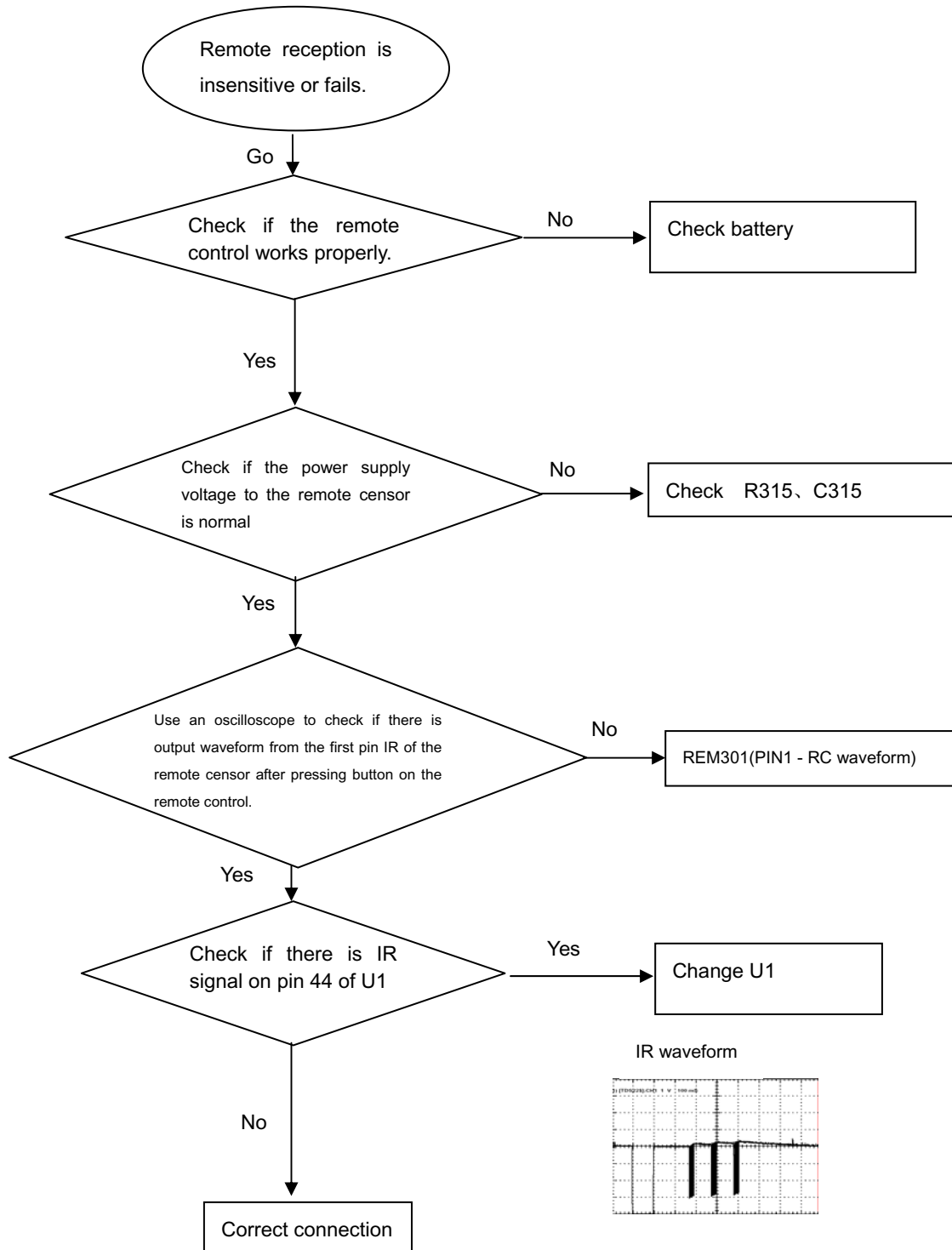
Remote reception is insensitive or fails.

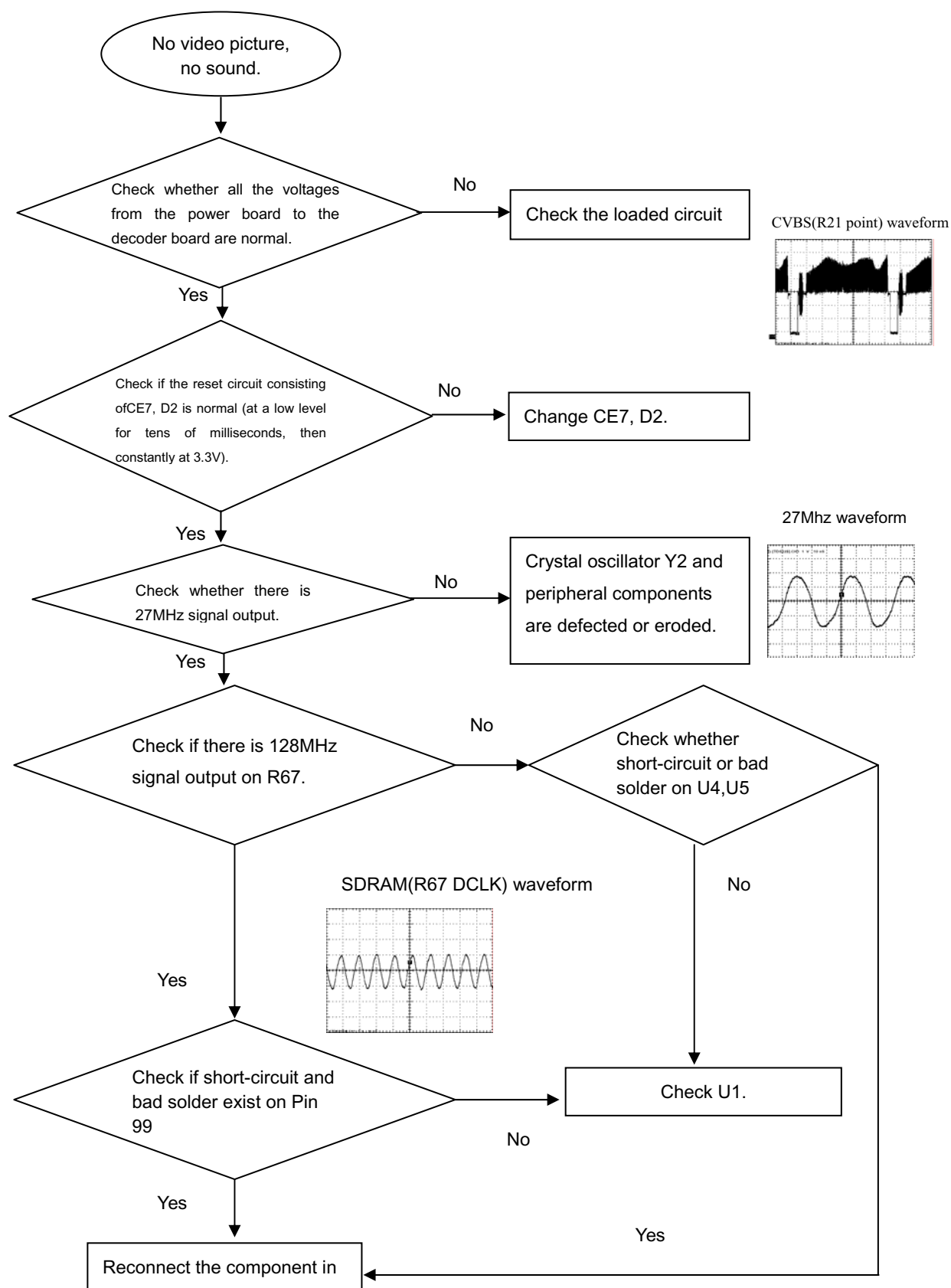
No video picture, no sound.

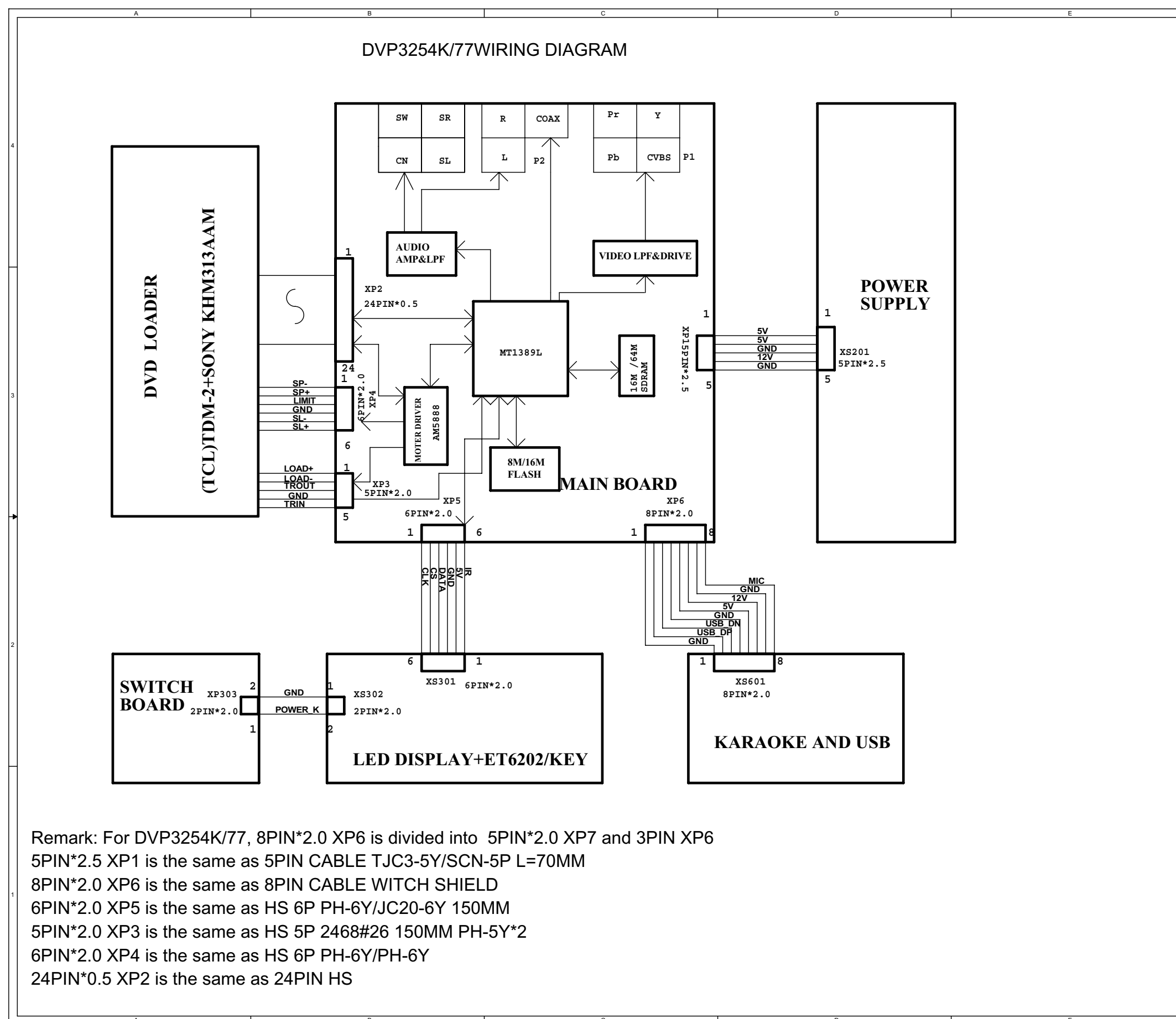

Front Board Electric Diagram

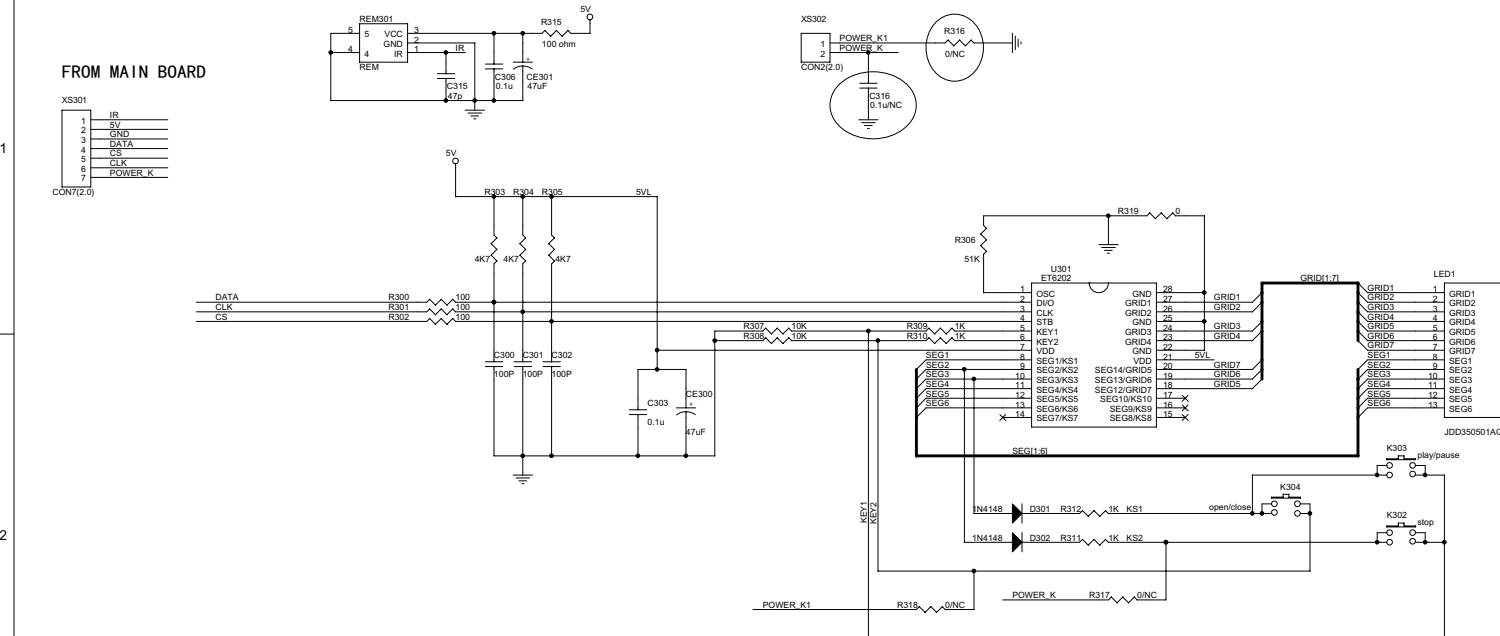

C300	B2
C301	B2
C302	B2
C303	B2
C306	B1
C315	A1
C316	B1
CE300	B2
CE301	B1
D301	C2
D302	C2
K302	D2
K303	D2
K304	C2
LED1	D1
R300	A1
R301	A1
R302	A1
R303	B1
R304	B1
R305	B1
R306	C1
R307	B1
R308	B1
R309	B1
R310	B1
R311	C2
R312	C2
R315	B1
R316	C1
R317	C2
R318	B2
R319	C1
REM301	A1
U301	C1
XS301	A1
XS302	B1

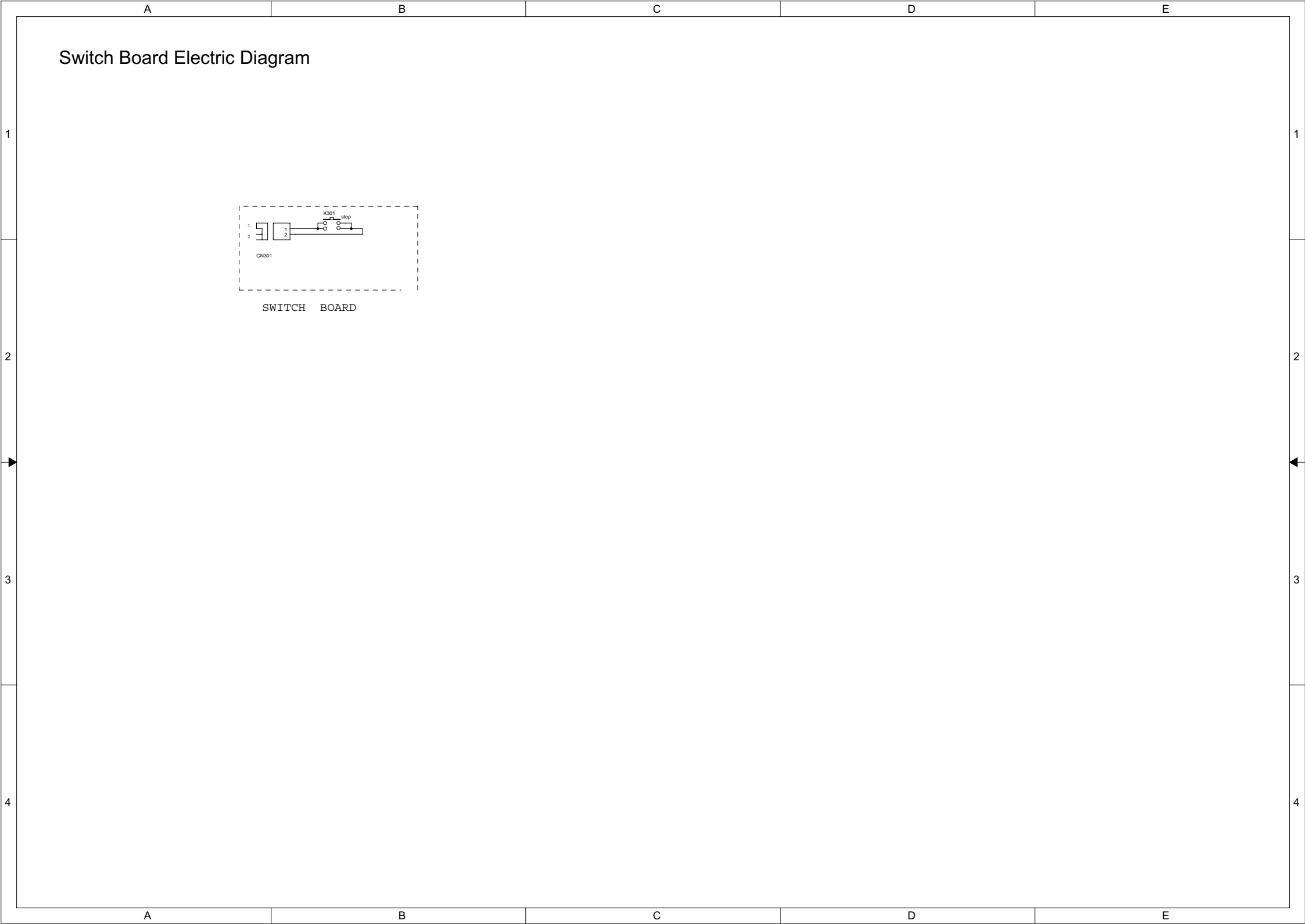

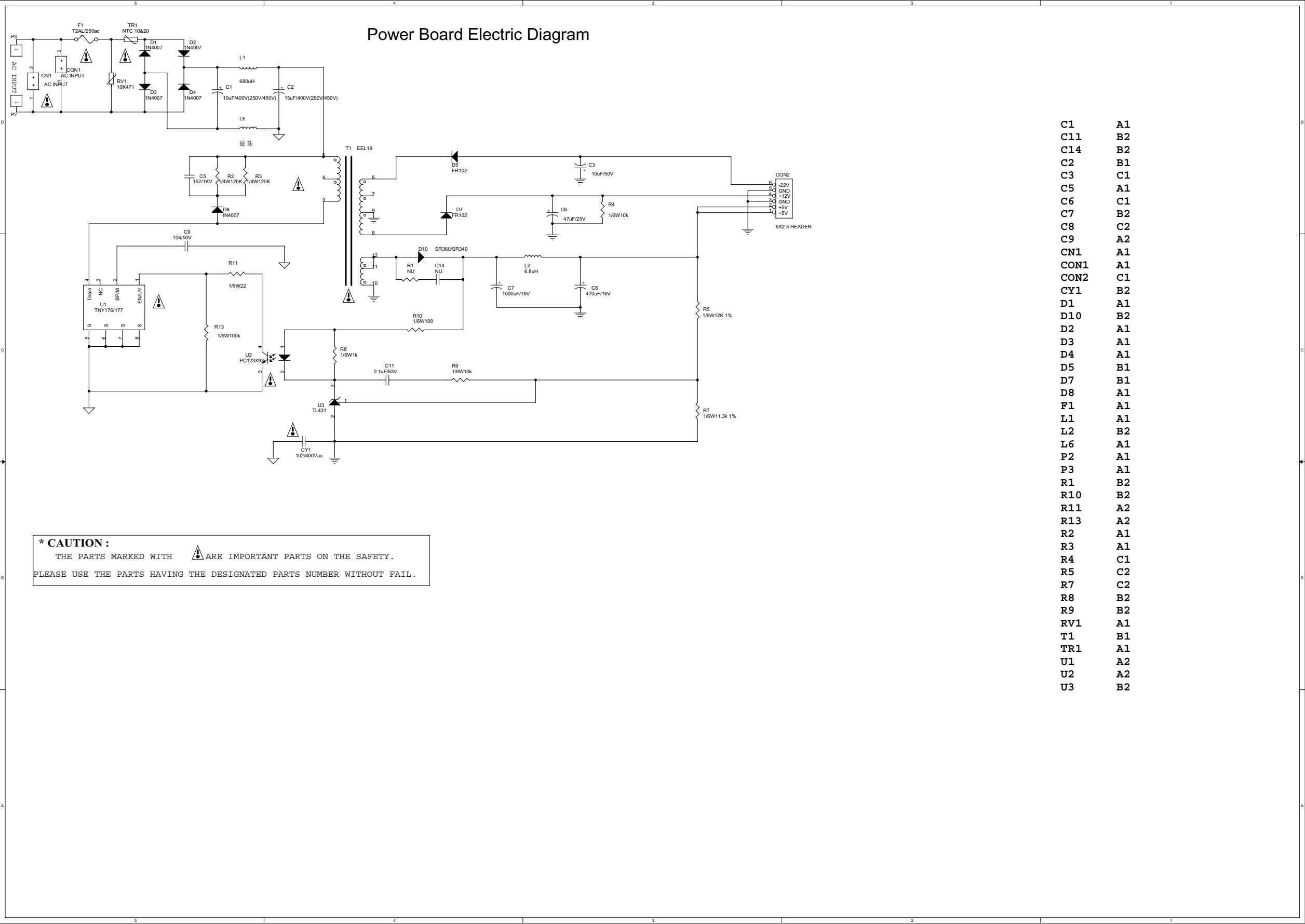

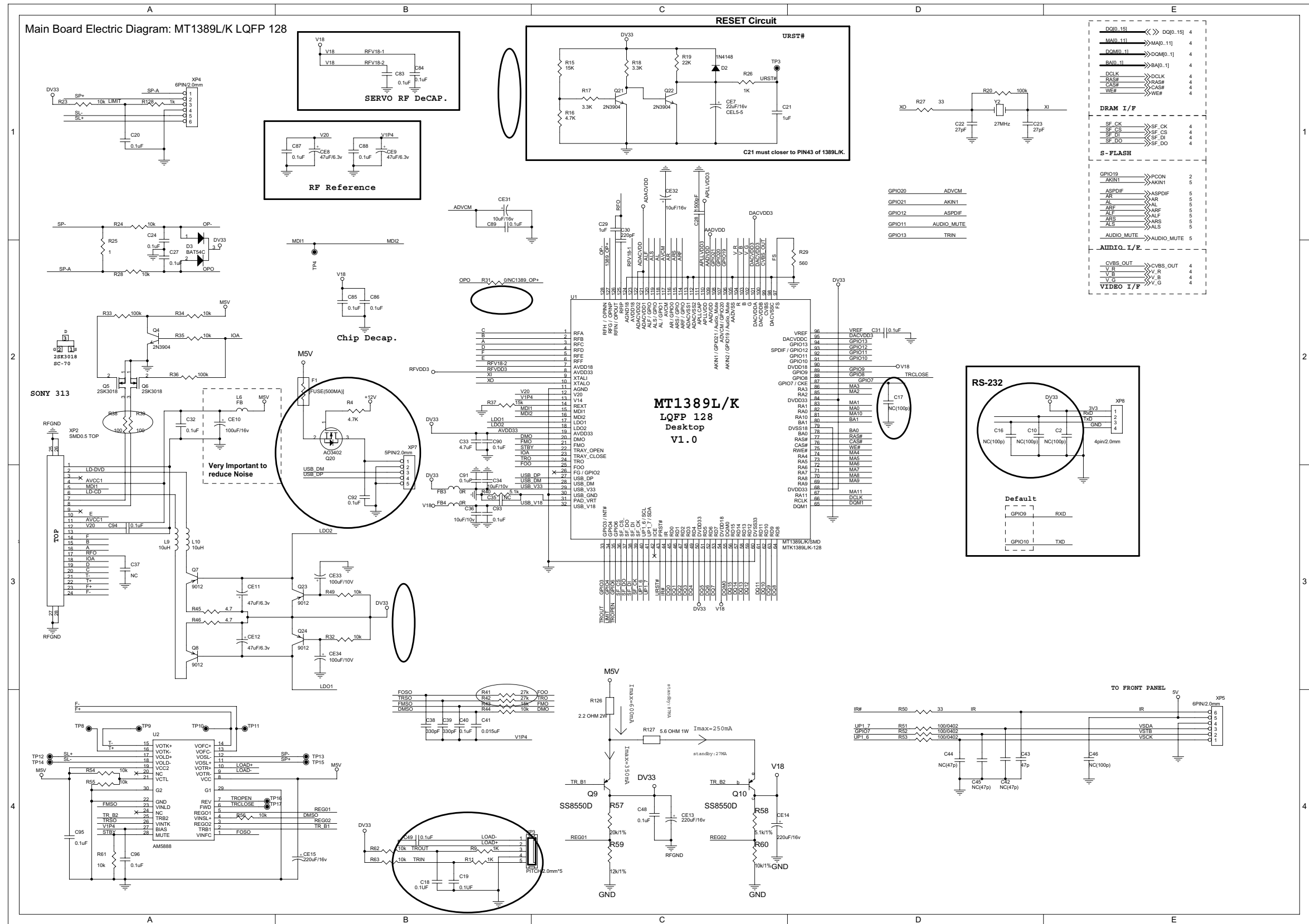

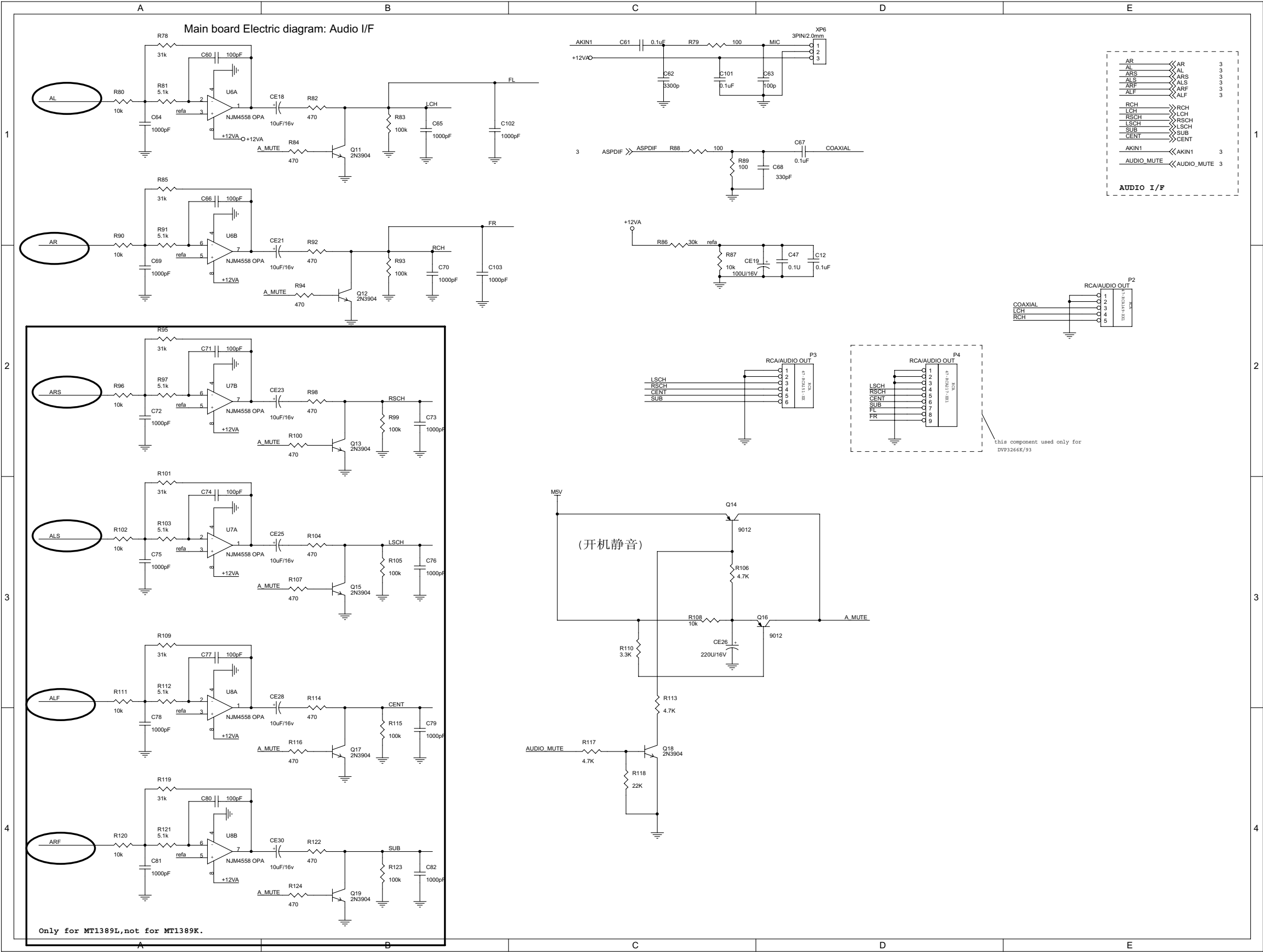

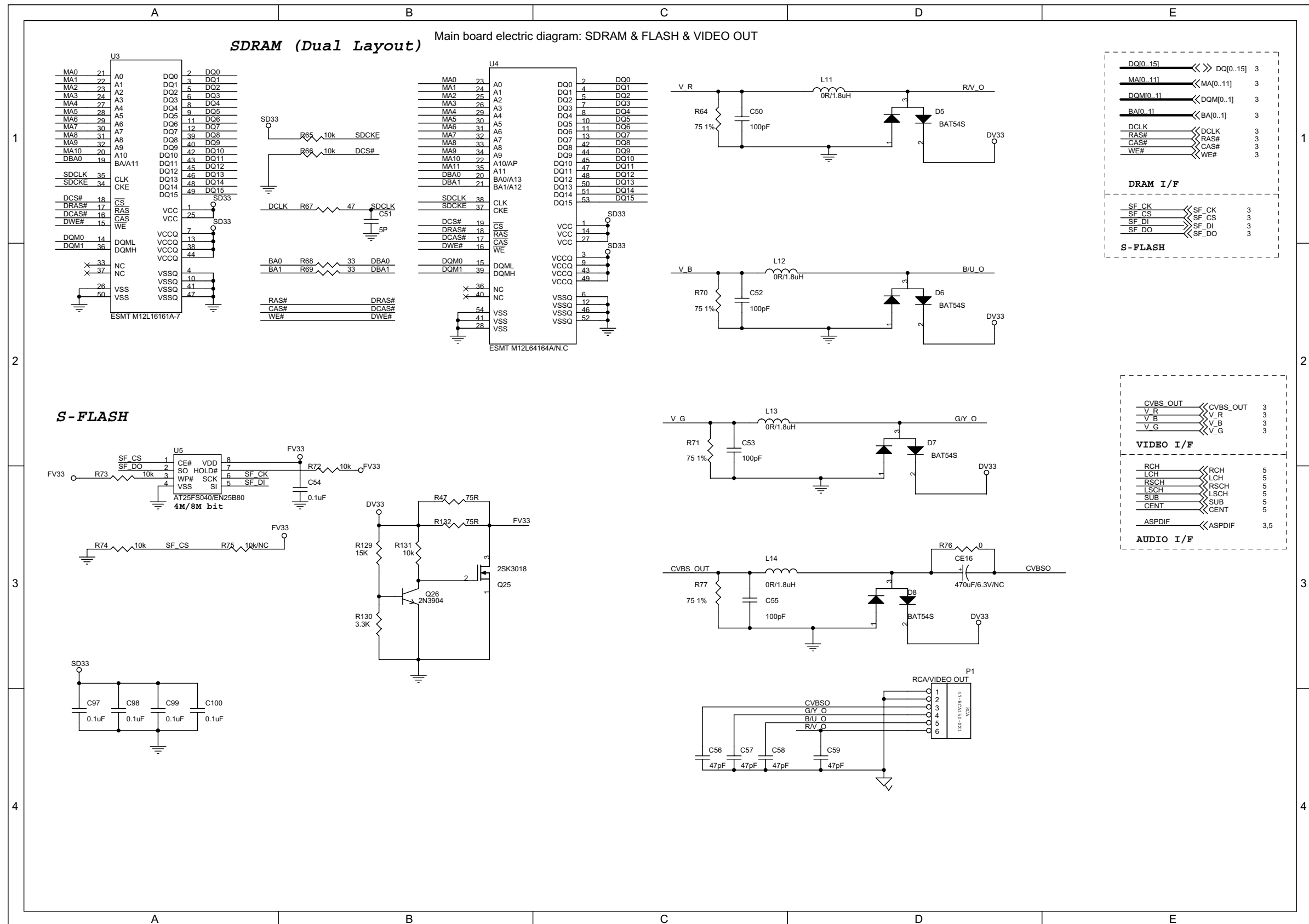

Front Board Print-layout (Bottom side)

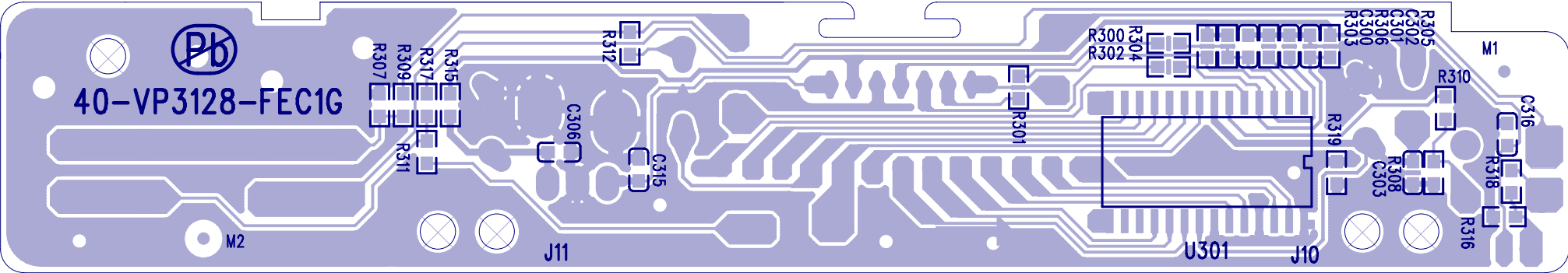

Switch Bord Print-layout (Bottom side)

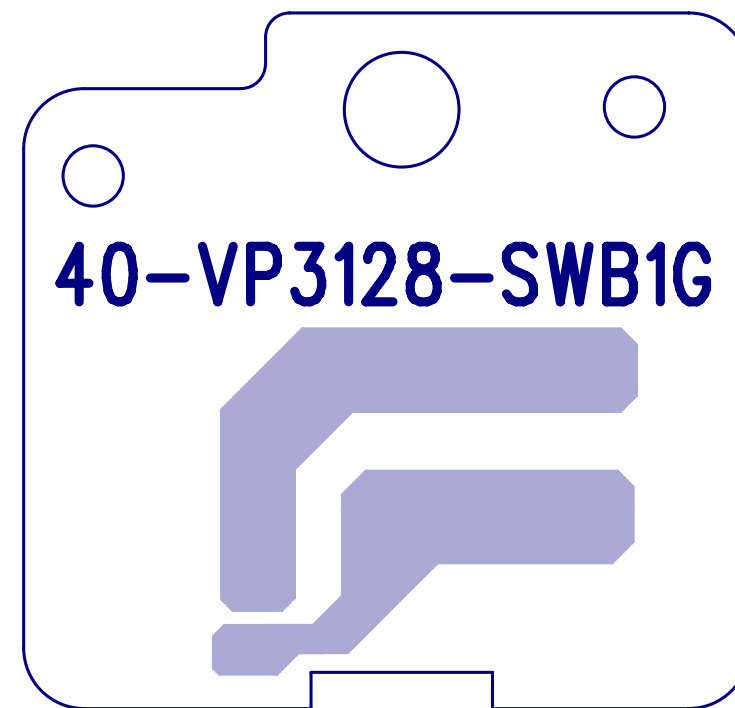

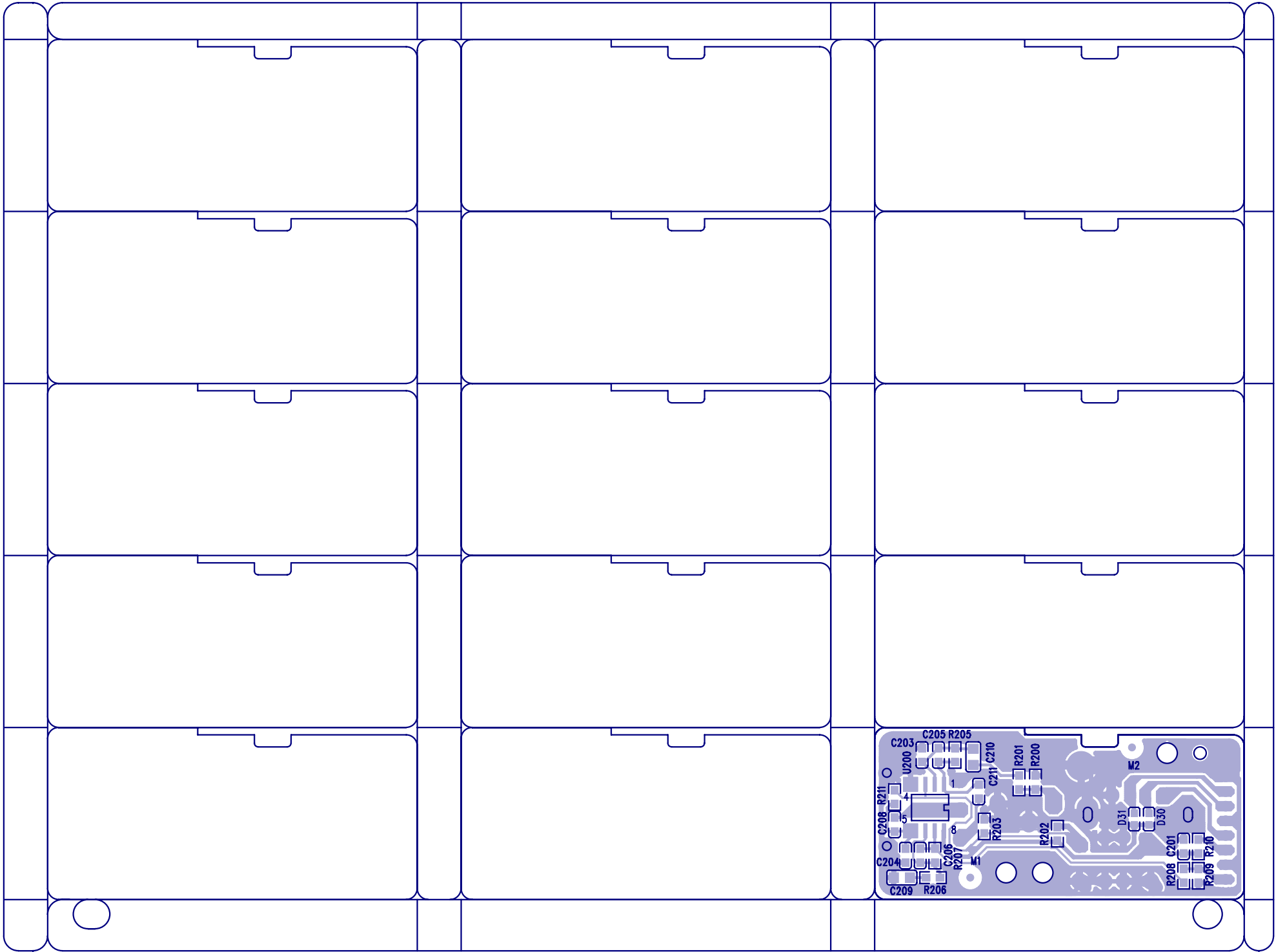

Power Board Print-layout (Bottom side)

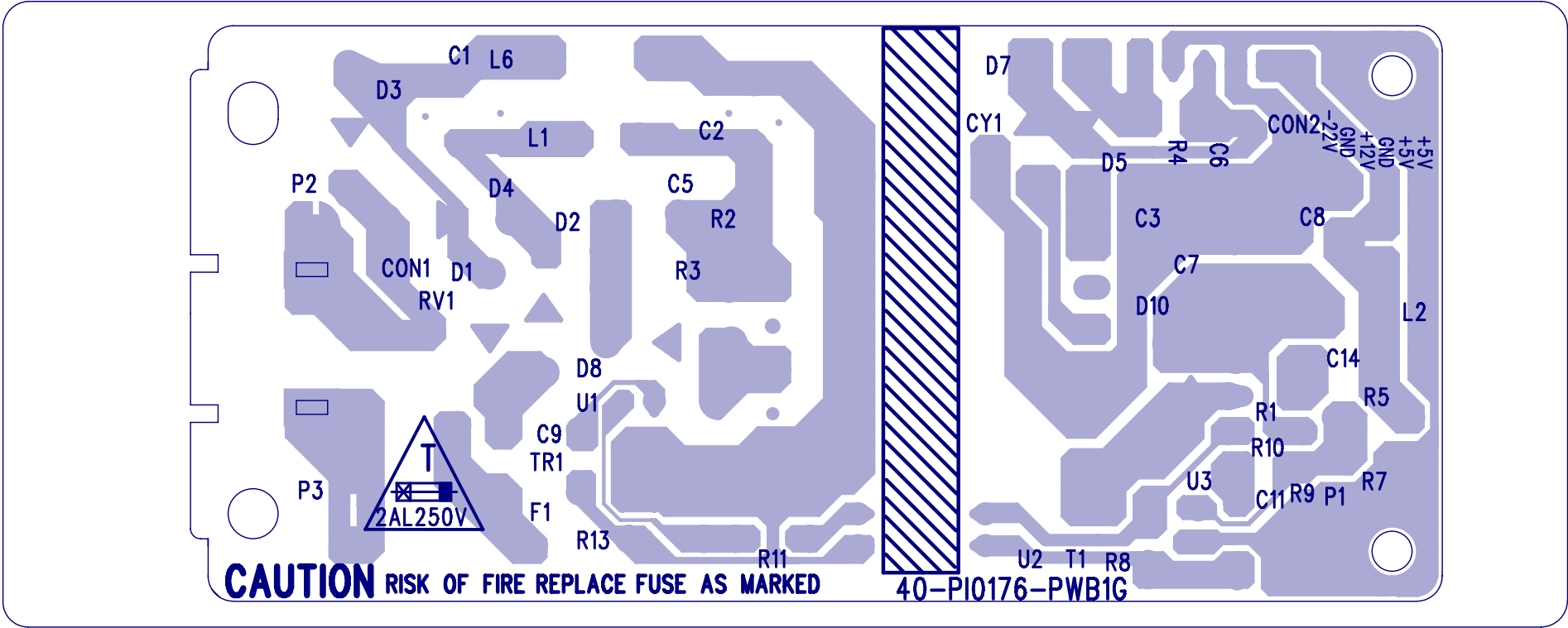

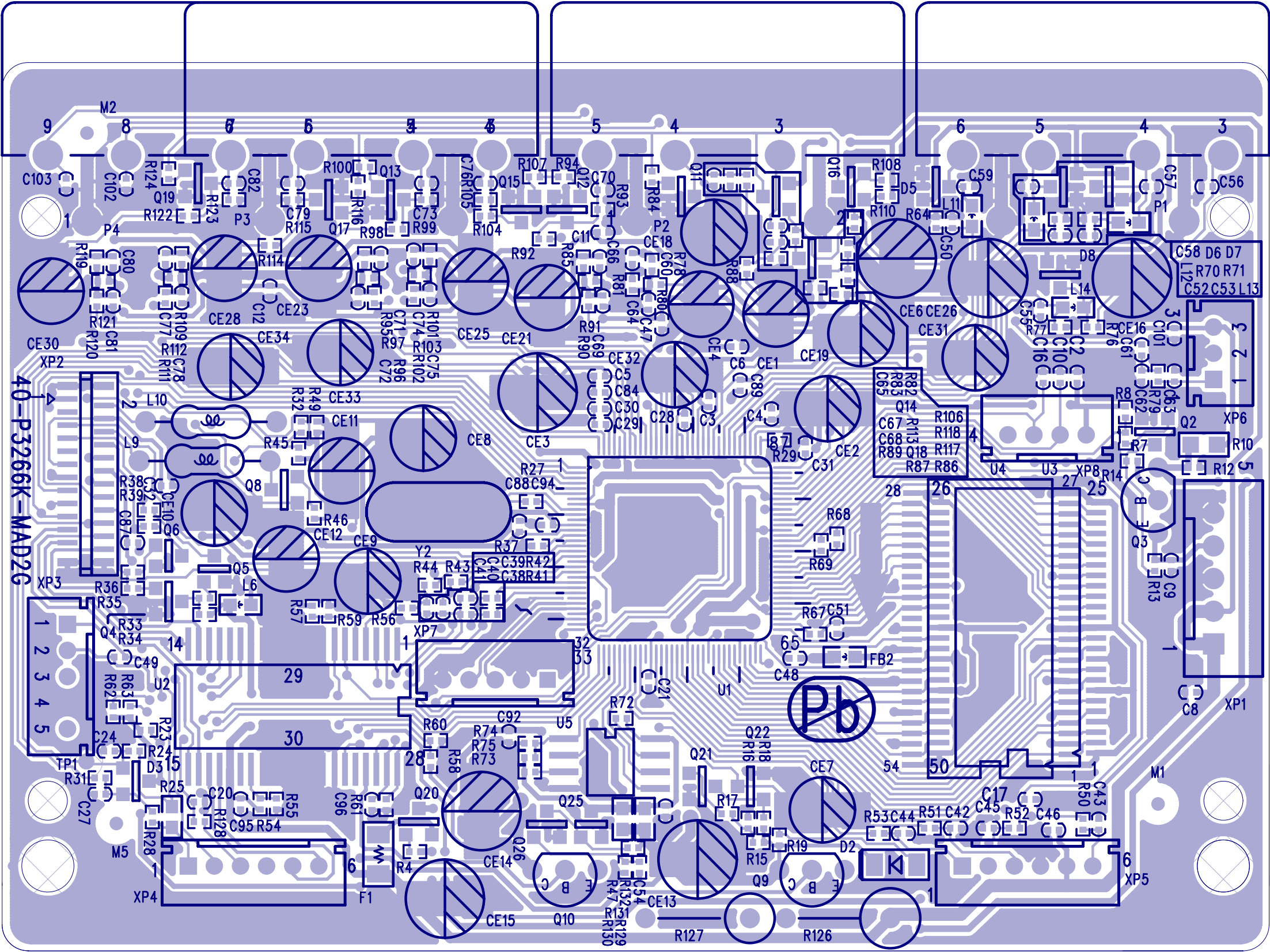

DVP3254K/77 Exploded View

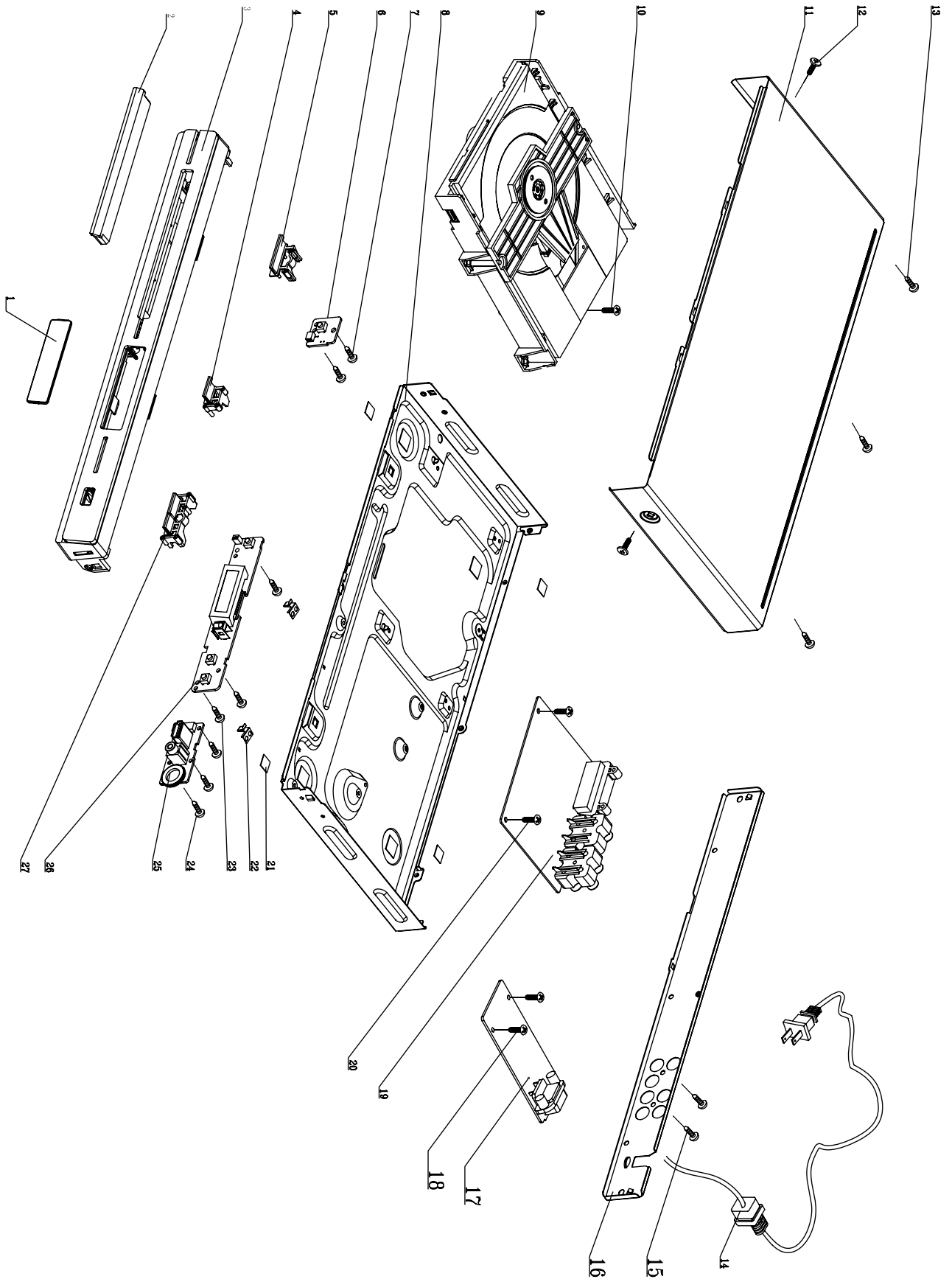

Remark: It's a general view of DVP3254K/77. Please refer to the model set for the detailed information.

Assy 1 includes components 1.3.4.5.27

Electrical PARTS LIST

No	12NC No.	Part Name	Q'ty
17	996510012700	ASSY- PW BD	1
D1	996510011047	DIODE IN4007	1
D10	996500027866	DIODE SR360 3A/60V	1
D2	996510011047	DIODE IN4007	1
D3	996510011047	DIODE IN4007	1
D4	996510011047	DIODE IN4007	1
D7	996500014043	DIODE FR102 (FAST RECOVERY)	1
D8	996510011047	DIODE IN4007	1
L1	996510009942	COIL WIDTH	1
L2	996500032509	COIL SL0811-6R8K2R4	1
T1	996510010954	TRANSFORMER CONV	1
U1	996510010953	IC TNY176PN	1
U2	996500024838	PC123X9YFZ	1
U3	996500014609	IC AM431LP	1
19	996510010988	ASSY- MAIN BD	1
D3	996510009668	BAT54C	1
D5	996510009859	SCHOTTKY DIODES BAT54S SOP-23	1
D6	996510009859	SCHOTTKY DIODES BAT54S SOP-23	1
D7	996510009859	SCHOTTKY DIODES BAT54S SOP-23	1
D8	996510009859	SCHOTTKY DIODES BAT54S SOP-23	1
L10	996500014082	COIL CHOKE 10UH +/-10%	1
L9	996500014082	COIL CHOKE 10UH +/-10%	1
Q10	996510009671	TRANSISTOR	1
Q11	996510009669	SMD.TRANSISTOR MMBT3904LT1 NPN	1
Q12	996510009669	SMD.TRANSISTOR MMBT3904LT1 NPN	1
Q13	996510010949	MOSFET AO3402	1
Q14	996510009670	TRANSISTOR SMT 3CG9012M	1
Q15	996510009670	TRANSISTOR SMT 3CG9012M	1
Q16	996510009670	TRANSISTOR SMT 3CG9012M	1
Q17	996510009670	TRANSISTOR SMT 3CG9012M	1
Q18	996510009669	SMD.TRANSISTOR MMBT3904LT1 NPN	1
Q19	996510009669	SMD.TRANSISTOR MMBT3904LT1 NPN	1
Q2	996510009669	SMD.TRANSISTOR MMBT3904LT1 NPN	1
Q20	996510009669	SMD.TRANSISTOR MMBT3904LT1 NPN	1
Q3	996510009671	TRANSISTOR	1
Q4	996510009669	SMD.TRANSISTOR MMBT3904LT1 NPN	1
Q5	996510009769	N Channel MOSFET 2SK3108	1
Q7	996510009670	TRANSISTOR SMT 3CG9012M	1
Q8	996510009670	TRANSISTOR SMT 3CG9012M	1
Q9	996510009671	TRANSISTOR	1
QQ6	996510009769	N Channel MOSFET 2SK3108	1
U1	996510010950	IC MT1389DE/L	1
U2	996510009674	IC AM5888IC	1
U4	996510009863	64M SDRAM TSOP54 M12L64164A-7T	1
U5	996510010951	16M FLASH	1
U6	996500032494	IC AS4558M	1
Y2	996510009675	27MCL20PF	1
25	996510010958	KU BD	1
U200	996500032494	IC AS4558M	1
26	996510010956	ASSY- FB BD	1
LED1	996510010957	LED	1
REM3	996510010903	IR RECEIVER MODULE 14MM 5V	1
U301	996510009665	IC ET6202 SOP-2	1
6	996510010955	ASSY- SW BD	1
9	996510005283	DVD LOADER	1
OPU	996510006029	LOADER	1

MECHANICAL & ACCESSORIES PARTS LIST

No	12NC No.	Part Name	Q'ty
11	996510007452	TOP COVER	1
14	996510001227	POWER CORD	1
16	996510012699	BACK PANEL	1
2	996510010963	FRONT DOOR	1
21	996510006463	PAD	1
8	996510010966	BOTTOM CABINET	1
AVCable	996510001106	VIDEO CABLE 1500mm	1
Assy1	996510010964	ASSY - FRONT CABINET	1
F1	996510001780	FUSE 2A 250V 5X20MM	1
RC	996510010959	REMOTE CONTROL	1
XP1	996510010962	5PIN CBL TJC3-5Y/SCN-5P L=90MM	1
XP2	996510001168	24PIN HS	1
XP3	996510004063	CABLE PH-5Y/PH-5Y L=130MM	1
XP4	996510001222	HS 6P PH-6Y/PH-6Y	1
XP5	996510012698	HS 6P PH-6Y/JC20-6Y 150MM	1
XP7	996510010961	8PIN CABLE WITCH SHIELD	1
XS302	996510004064	CABLE 2P HS L=160MM	1

REVISION LIST

Version 1.0

* Initial release